

Data and information of Home Gardens in Trincomalee District



Land Use Policy Planning Department
Ministry of Lands and Land Development
2020

Definition for Home Garden¹

1. A piece of land which has a dwelling house and some form of cultivation can be considered as a home garden if the total area of the piece of land is **twenty or less than twenty** perches.
2. A piece of land which has a dwelling house and some form of cultivation, if total land areas is **more than twenty** perches can also be considered as a home garden if following two conditions are satisfied.
 - a. It is mainly meant for residential purposes.
 - b. A produce of cultivated land in the home garden is largely for home consumption.

Examples for Home Garden

- a) A land of extent 20 perches or less has a dwelling house and a few bearing coconut trees.
- b) A land of 20 perches or less, has a dwelling house and having extensive cultivation mainly for commercial purposes

By definition (1) this land can be considered as a home garden

- c) A two acre land has dwelling house. Although the extent covered by a house is comparatively small and few crops are grown mainly for home consumption.

According to definition (2) this land is also a home garden.

- d) A small house in a two roods land. But the usable land has been intensively cultivated with vegetable crops which are mainly for sale.

Although this land has a dwelling house and also extent is small, as the produce from the land is not mainly for home consumption, it will not be treated as a home garden.

However, in this survey cases like (d) have been treated as a home garden by excluding the area under commercial cultivation. For an example a one acre land with cinnamon cultivation (commercial purpose) also having a dwelling house, a small area around the house, may be 20 perches or less was separated out from the total land and considered as a home garden. Rest of the land was not counted to the home garden area and it was treated as land area under commercial cultivation.

¹ Department of Census and Statistics, Sri Lanka.

Conversion Factors

All figures in the data tables are given in hectares. However, only total figures of all tables were converted into acres and given in a separate row at the end of each table. Due to inadequate space of the tables it is not possible to accommodate all figures in both units. The following conversion factors can be used to convert hectares into acres or perches.

Metric Unit	Conversion factor	Equivalent Imperial Unit
Hectare	Multiply by 2.47	Acre
Hectare	Multiply by 395	Perches

Note: *The home garden total extents given in the last two rows of the tables are presented as rounded figures without decimals. In some cases, when you are totaling the extent figures of the tables, total and grand total figures may slightly vary due to the adding of decimals.*

1. Distribution of home gardens in Trincomalee District

There are eleven Divisional Secretary Divisions (DSD) in Trincomalee District. The distribution pattern of the home gardens in Trincomalee district are shown in the Figure 1. The total number of home gardens in the district is about 83837 and total extent of all home gardens is about 17013 ha (about 42023 acres). However, total extents of home gardens in some of the DSDs may be less than the extent shown in the National Land Use Survey (NLUS) conducted in 2019. This is due to the exclusion of some areas according to the presently used definition for the home garden. The differences are given in the separate column in the Table 1, as “area under paddy or seasonal crops”.

2. Present status of home gardens in Trincomalee District

Size of the Home Gardens are varying, and majority are less than 0.05 ha (<20 perches). Sizes of 36,364 home gardens are less than 0.05 ha. There are 30182 home gardens belong to second category (size between 0.05 and 0.4 ha) while size of 17,291 home gardens are bigger than 0.4 ha (Fig.2).

Majority of the home gardens in the district are underutilized due to various reasons such as lack of water, animal threats, lack of capital, lack of know-how, adverse physical conditions of the land etc.

Home gardens are mainly having wells and pipe borne water as their water source. However, 3,410 home gardens do not have water source within the land and mainly depend on rain water (Table 1 and Fig. 3).

There are about 57 % of the home gardens (about 47473 home gardens) in the district are having enough space for the cultivation of tree crops (Fig 4). Rest have no space may be due to either parcel is small in size or existing tree density.

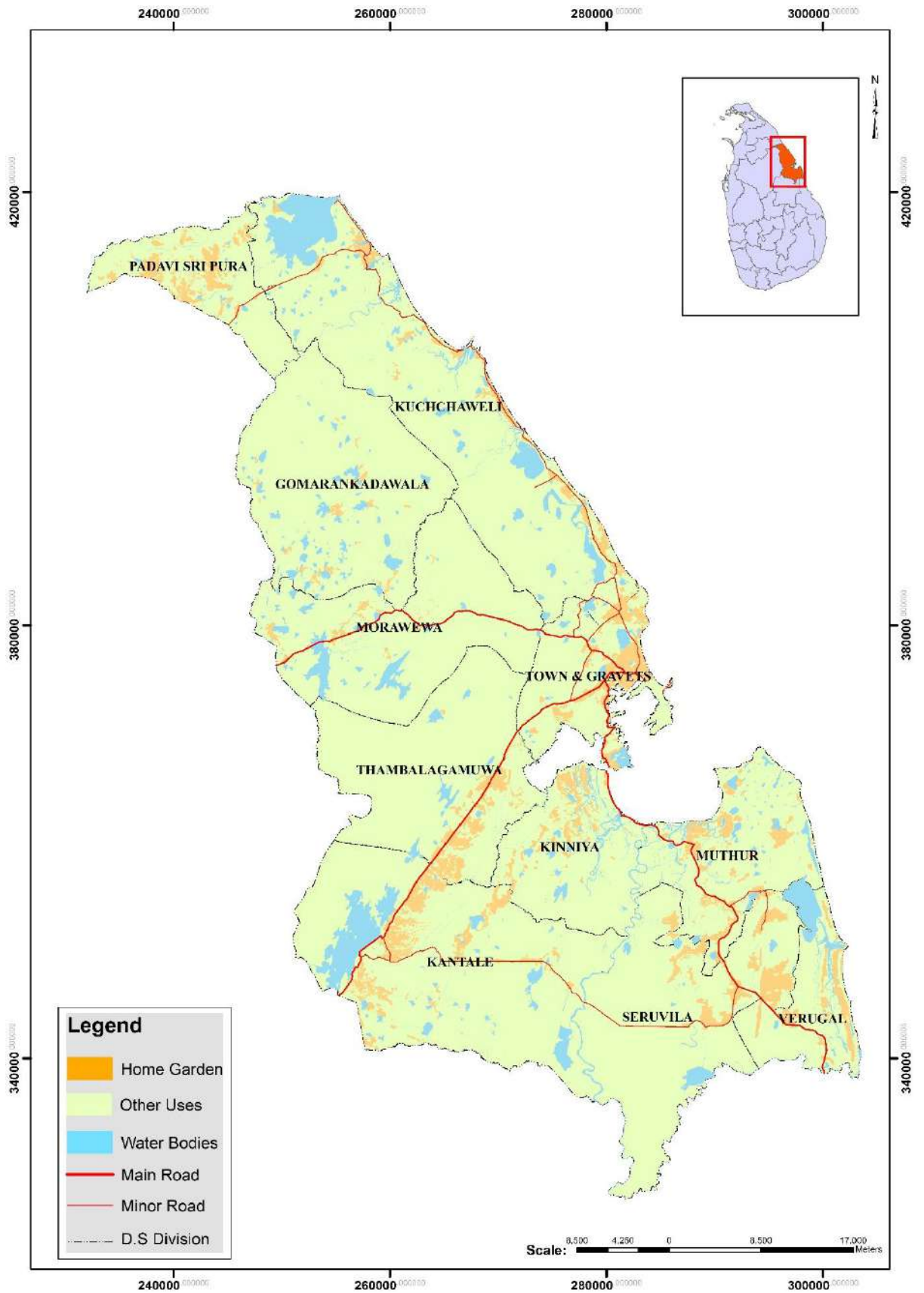

Fig 1. Distribution of home gardens in Trincomalee District

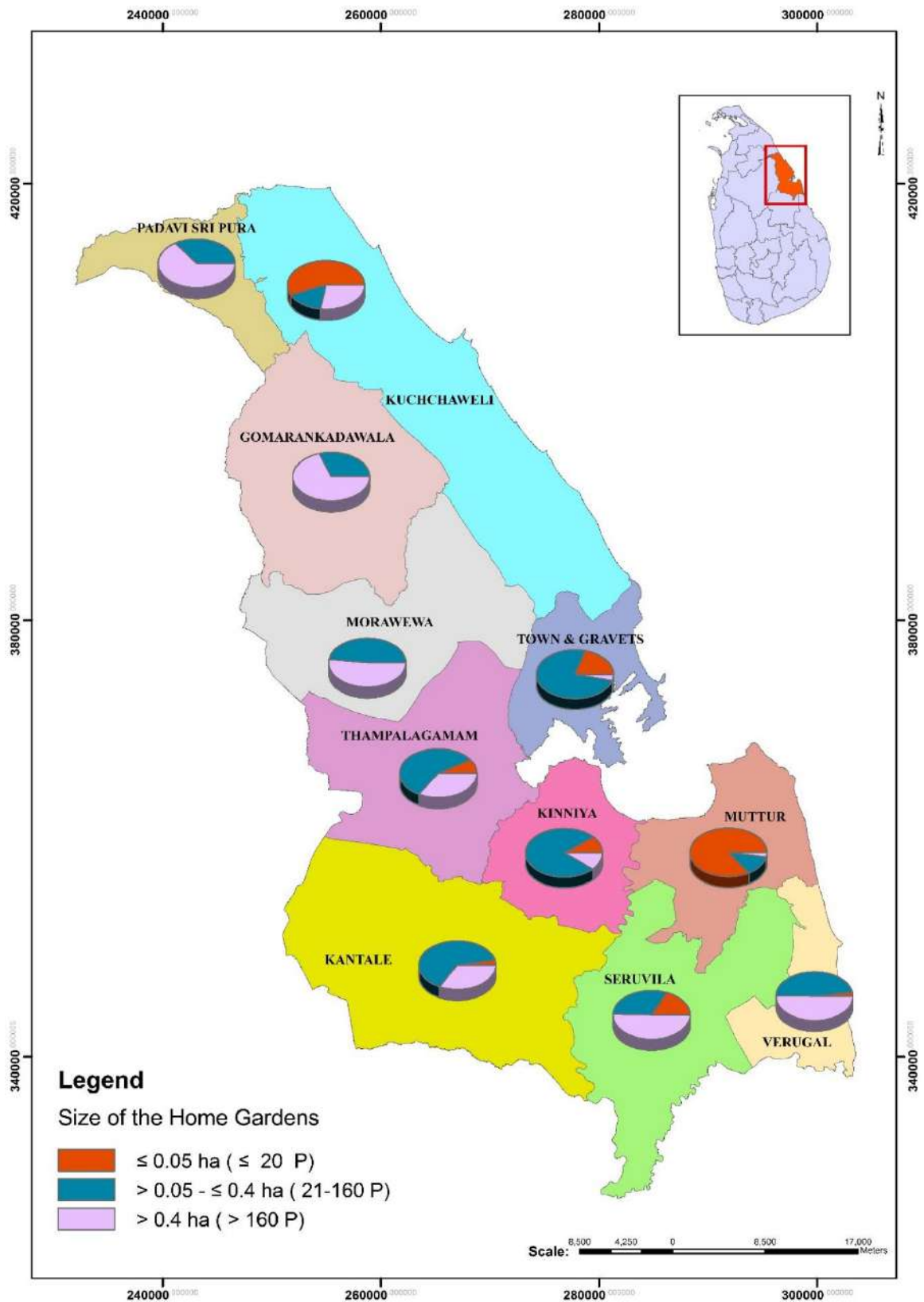

Fig. 2. Number of home gardens based on their sizes available in the Trincomalee District.

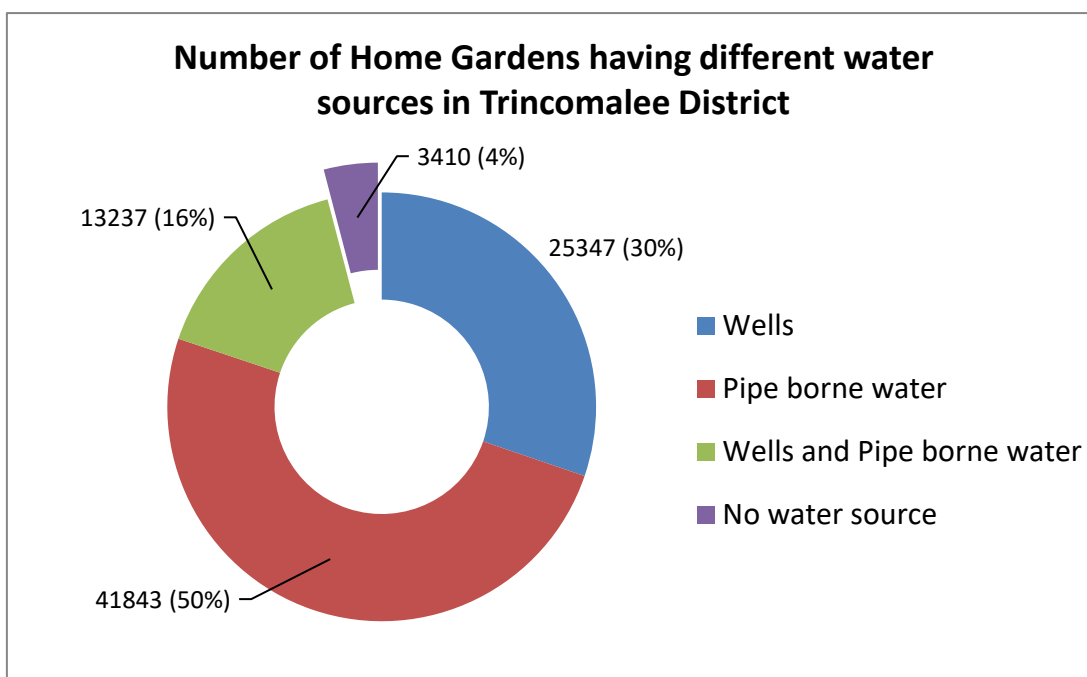

Fig. 3. Number of home gardens and their percentages according to their water sources.

Table 1. Availability of water sources in the home gardens in Trincomalee District

No.	DSD Name	Total no of home gardens	Number of Home Gardens with different water Sources			
			well	Pipe borne water	Well & Pipe borne water	No water source within the home garden and obtain from outside
1	Gomarankadawala	2,326	1,300	-	-	1,026
2	Kantale	7,667	-	96	7,571	-
3	Kinniya	6,313	5,748	565	-	-
4	Kuchchaveli	6,679	6,552	127	-	-
5	Morawewa	3,034	650	-	-	2,384
6	Muttur	33,625	-	33,625	-	-
7	Padavi Sri Pura	2,797	2,797	-	-	-
8	Seruwila	5,125	-	-	125	-
9	Thampalagamam	6,445	6,410	-	35	-
10	Town & Gravets	5,990	1,509	3,975	06	-
11	Verugal	3,836	381	3,455	-	-
Total		83,837	25,347	41,843	13,237	3,410

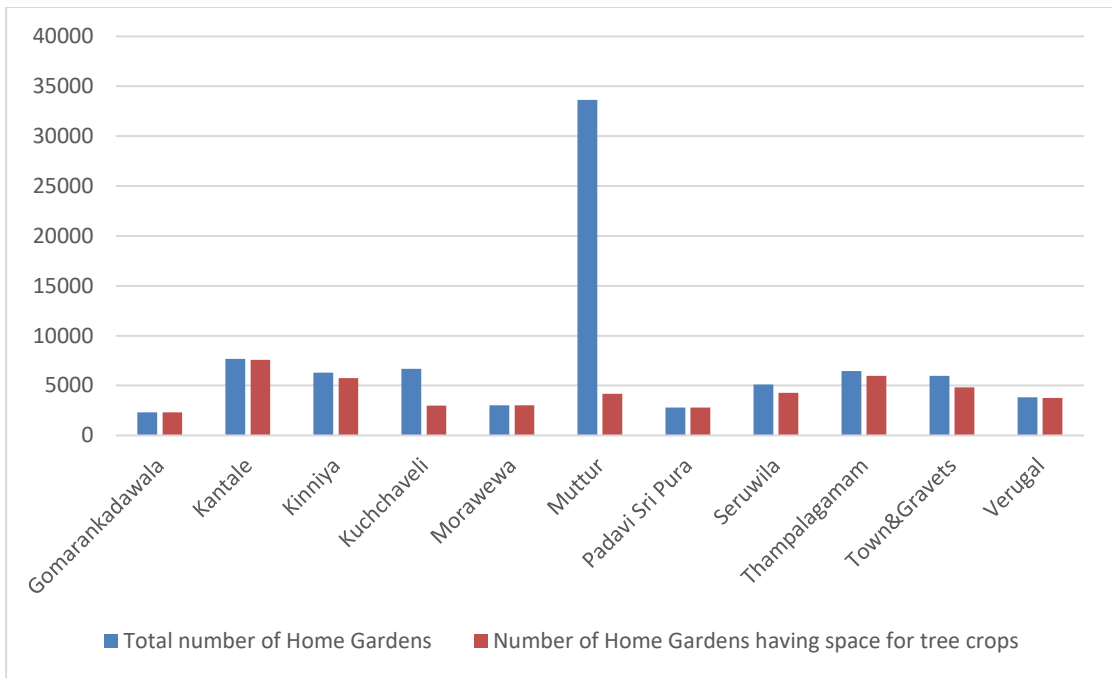

Fig. 4 Comparison of number of home gardens having space for tree crops with total number of home gardens in each Divisional Secretary Division.

Table 2: Number of home gardens and their approximate extents available in the Trincomalee District

No.	DSD Name	Category - 1 No. of Home Gardens ≤ 0.05 ha. (≤ 20 Perches)		Category - 2 No. of Home Gardens > 0.05 - ≤ 0.4 ha. (21-160 Perches)		Category - 3 No. of Home Gardens > 0.4 ha. (> 160 Perches)		No of Home Gardens in all categories		Home Garden area under Paddy/ Seasonal crops cultivation (ha)
		No. of Home Gardens	Total extents of all Home Gardens (ha)	No. of Home Gardens	Total extents of all Home Gardens (ha)	No. of Home Gardens	Total extents of all Home Gardens (ha)	Total No of Home Gardens	Total extents (ha)	
1	Gomarankadawala	-	-	735	99	1,591	527	2,326	625	-
2	Kantale	96	4	4,880	1,140	2,691	2,841	7,667	3,986	-
3	Kinniya	565	30	5,143	936	605	360	6,313	1,325	241
4	Kuchchaveli	3,687	216	1,114	179	1,878	1,310	6,679	1,706	446
5	Morawewa	-	-	1,469	182	1,565	590	3,034	773	-
6	Muttur	29,454	868	3,972	635	199	48	33,625	1,551	602
7	Padavi Sri Pura	-	-	1,026	296	1,771	1,418	2,797	1,714	818
8	Seruwila	858	69	1,679	185	2,588	1,242	5,125	1,497	1,260
9	Thampalagamam	468	41	3,687	405	2,290	762	6,445	1,208	383
10	Town & Gravets	1,160	51	4,641	1,477	189	212	5,990	1,739	1,267
11	Verugal	76	4	1,836	215	1,924	670	3,836	889	-
	Total (Hectare)	36,364	1,282	30,182	5,750	17,291	9,981	83,837	17,013	5,016
	Total (Acres)		3,168		14,203		24,652		42,023	12,390

Table 3: Number of Home Gardens and their approximate extents available in the Gomarankadawala Divisional Secretary Division of Trincomalee District

No	GND Name	GND No.	Category - 1 No. of Home Gardens ≤ 0.05 ha. (≤ 20 Perches)		Category - 2 No. of Home Gardens > 0.05 - ≤ 0.4 ha. (21-160 Perches)		Category - 3 No. of Home Gardens > 0.4 ha. (> 160 Perches)		No of Home Gardens in all categories	
			No. of Home Gardens	Total extents of all Home Gardens (ha)	No. of Home Gardens	Total extents of all Home Gardens (ha)	No. of Home Gardens	Total extents of all Home Gardens (ha)	Total No. of Home Gardens	Total extents (ha)
1	Bakmeegama	233D	-	-	182	23.5	215	72	397	96
2	Galkadawala	232	-	-	40	5.8	197	72	237	77
3	Gomarankadawala	231	-	-	113	14.6	138	40	251	54
4	Kaliyanapura	231C	-	-	177	23.5	242	63	419	86
5	Kandamalawa	232B	-	-	72	9.6	174	56	246	65
6	Kivulakadawala	233A	-	-	95	13.3	140	36	235	49
7	Madawachchi	233	-	-	16	2.3	31	10	47	12
8	Mailawewa	233C	-	-	16	2.5	229	98	245	100
9	Pamburugaswewa	232A	-	-	4	0.7	50	19	54	19
10	Pulikandikulama	233B	-	-	20	2.9	175	63	195	66
	Total (Hectare)		-	-	735	99	1,591	527	2,326	625
	Total (Acres)		-	-		244		1,301		1,544

Table 4: Number of Home Gardens and their approximate extents available in the Kantale Divisional Secretary Division of Trincomalee District

No	GND Name	GND No.	Category - 1 No. of Home Gardens ≤ 0.05 ha. (≤ 20 Perches)		Category - 2 No. of Home Gardens > 0.05 - ≤ 0.4 ha. (21-160 Perches)		Category - 3 No. of Home Gardens > 0.4 ha. (> 160 Perches)		No of Home Gardens in all categories	
			No. of Home Gardens	Total extents of all Home Gardens (ha)	No. of Home Gardens	Total extents of all Home Gardens (ha)	No. of Home Gardens	Total extents of all Home Gardens (ha)	Total No. of Home Gardens	Total extents (ha)
1	Agbopura	227C	2	0.1	137	40	261	281	400	321
2	Bathiyagama	227L	-	-	725	162	128	88	853	250
3	Batukachchiya	227T	-	-	378	89	145	97	523	185
4	Ganthalawa Unit 11	227P	-	-	266	70	91	73	357	142
5	Ganthalawa Unit 12	227S	1	0.1	243	67	255	220	499	287
6	Jayanthipura	227J	1	0.1	556	125	136	103	693	229
7	Kantale Town	227	-	-	62	17	35	47	97	64
8	Kantale Town South	227K	9	0.4	245	52	115	118	369	170
9	Pansalgodalla	227W	9	0.4	138	26	43	103	190	129
10	Peraru East	227O	33	1.5	306	56	47	73	386	131
11	Peraru Unit 02	227G	-	-	6	2	19	10	25	12
12	Peraru West	227H	-	-	2	1	2	2	4	3
13	Raja Ela Unit 03	227B	3	0.1	195	30	15	9	213	40
14	Raja Ela Unit 04	227M	-	-	162	38	86	65	248	103
15	Raja Ela Unit 05	227N	1	0.0	199	39	38	23	238	62
16	Raja Wewa	227U	-	-	160	39	61	39	221	78
17	Seenipura	227E	5	0.2	45	11	99	193	149	204
18	Sooriyapura	227F	-	-	157	45	360	474	517	518
19	Vendrasanpura Unit 14	227A	7	0.3	158	42	261	384	426	426
20	Vendrasanpura Unit 15	227Q	-	-	184	55	270	295	454	349

Cont.

No	GND Name	GND No.	Category - 1 No. of Home Gardens ≤ 0.05 ha. (≤ 20 Perches)		Category - 2 No. of Home Gardens > 0.05 - ≤ 0.4 ha. (21-160 Perches)		Category - 3 No. of Home Gardens > 0.4 ha. (> 160 Perches)		No of Home Gardens in all categories	
			No. of Home Gardens	Total extents of all Home Gardens (ha)	No. of Home Gardens	Total extents of all Home Gardens (ha)	No. of Home Gardens	Total extents of all Home Gardens (ha)	Total No. of Home Gardens	Total extents (ha)
21	Vendrasanpura Unit 16	227R	-	-	192	46	101	65	293	111
22	Wan Ela East	227D	-	-	101	21	14	9	115	30
23	Wan Ela West	227V	25	1	263	69	109	71	397	141
	Total (Hectare)		96	4	4,880	1,140	2,691	2,841	7,667	3,986
	Total (Acres)			11		2,816		7,018		9,845

Table 5: Number of Home Gardens and their approximate extents available in the Kinniya Divisional Secretary Division of Trincomalee District

No	GND Name	GND No.	Category - 1 No. of Home Gardens ≤ 0.05 ha. (≤ 20 Perches)		Category - 2 No. of Home Gardens > 0.05 - ≤ 0.4 ha. (21-160 Perches)		Category - 3 No. of Home Gardens > 0.4 ha. (> 160 Perches)		No of Home Gardens in all categories	
			No. of Home Gardens	Total extents of all Home Gardens (ha)	No. of Home Gardens	Total extents of all Home Gardens (ha)	No. of Home Gardens	Total extents of all Home Gardens (ha)	Total No. of Home Gardens	Total extents (ha)
1	Ailiyady	226 Q	-	-	67	15	51	34	118	49
2	Alankerny	225 J	-	-	2	1	0	-	2	1
3	Eachchanthivu	225 L	-	-	35	6	2	1	37	7
4	Faizal Nagar	225 G	-	-	4	1	2	1	6	2
5	Kachchakodithevu	226 J	-	-	274	51	13	7	287	57
6	Kakkamunai	226 K	-	-	344	58	12	6	356	64
7	Kurinchakerny	226 G	-	-	283	38	3	1	286	40
8	Maharroof Gramam	226 L	54	3	513	96	43	21	610	120
9	Majeed Nagar	226 O	-	-	172	39	108	69	280	108
10	Maniyarasankulam	226 P	-	-	751	147	98	54	849	201
11	Munaichenai	226 I	-	-	185	29	9	5	194	33
12	Nadoothu	226 M	281	14	563	110	77	42	921	167
13	Nadutheevu	226 H	-	-	101	20	8	5	109	25
14	Poovarasanthivu	225 H	-	-	377	59	5	2	382	62
15	Samavachchatheevu	225 I	-	-	209	31	7	4	216	35
16	Soorangal	226 N	175	10	1163	216	164	106	1502	332
17	Upparu	225 K	55	2	100	20	3	2	158	23
	Total (Hectare)		565	30	5,143	936	605	360	6,313	1,325
	Total (Acres)			73		2,312		888		3,273

Table 6: Number of Home Gardens and their approximate extents available in the Kuchchaveli Divisional Secretary Division of Trincomalee District

No	GND Name	GND No.	Category - 1 No. of Home Gardens ≤ 0.05 ha. (≤ 20 Perches)		Category - 2 No. of Home Gardens > 0.05 - ≤ 0.4 ha. (21-160 Perches)		Category - 3 No. of Home Gardens > 0.4 ha. (> 160 Perches)		No of Home Gardens in all categories	
			No. of Home Gardens	Total extents of all Home Gardens (ha)	No. of Home Gardens	Total extents of all Home Gardens (ha)	No. of Home Gardens	Total extents of all Home Gardens (ha)	Total No. of Home Gardens	Total extents (ha)
1	Casim Nagar	239D	-	-	121	48	1	0	122	49
2	Gobalapuram	241B	-	-	99	9	144	136	243	145
3	Iqbalnagar	241D	446	22	74	7	42	40	562	69
4	Irakkakandi	241	600	29	257	52	-	-	857	81
5	Iranakerny	239A	-	-	19	3	126	99	145	101
6	Jayanagar	239C	234	14	31	3	127	64	392	81
7	Kaddukulam	237C	-	-	15	2	102	44	117	46
8	Kallampaththai	237D	-	-	6	1	76	46	82	47
9	Kuchchaveli	239	447	25	5	1	110	63	562	88
10	Kumburupiddi East	240B	652	38	48	5	130	55	830	98
11	Kumburupiddi North	240A	56	6	33	4	174	130	263	140
12	Kumburupiddi South	240	-	-	67	8	67	33	134	41
13	Nilavely	241	110	8	46	5	56	69	212	81
14	Periyakulam	241E	340	23	153	17	124	95	617	135
15	Pulmoddai I	31I	50	2	5	0	4	1	59	4
16	Pulmoddai II	31H	41	2	1	0	10	3	52	6
17	Pulmoddai III	31G	-	-	3	0	3	2	6	2
18	Pulmoddai IV	31J	-	-	45	5	42	19	87	25
19	Senthoor	237B	-	-	8	1	167	157	175	158
20	Thennamaravadi	31E	-	-	4	1	42	17	46	17

Cont.

No	GND Name	GND No.	Category - 1 No. of Home Gardens ≤ 0.05 ha. (≤ 20 Perches)		Category - 2 No. of Home Gardens > 0.05 - ≤ 0.4 ha. (21-160 Perches)		Category - 3 No. of Home Gardens > 0.4 ha. (> 160 Perches)		No of Home Gardens in all categories	
			No. of Home Gardens	Total extents of all Home Gardens (ha)	No. of Home Gardens	Total extents of all Home Gardens (ha)	No. of Home Gardens	Total extents of all Home Gardens (ha)	Total No. of Home Gardens	Total extents (ha)
21	Thiriyay	237	78	5	31	3	101	54	210	62
22	valayooththu	241G	216	15	16	2	101	81	333	98
23	Veerancholai	239B	-	-	7	1	69	54	76	55
24	Velloor	241C	417	28	20	2	60	48	497	77
	Total (Hectare)		3,687	216	1,114	179	1,878	1,310	6,679	1,706
	Total (Acres)			534		443		3,236		4,213

Table 7: Number of Home Gardens and their approximate extents available in the Morawewa Divisional Secretary Division of Trincomalee District

No	GND Name	GND No.	Category - 1 No. of Home Gardens ≤ 0.05 ha. (≤ 20 Perches)		Category - 2 No. of Home Gardens > 0.05 - ≤ 0.4 ha. (21-160 Perches)		Category - 3 No. of Home Gardens > 0.4 ha. (> 160 Perches)		No of Home Gardens in all categories	
			No. of Home Gardens	Total extents of all Home Gardens (ha)	No. of Home Gardens	Total extents of all Home Gardens (ha)	No. of Home Gardens	Total extents of all Home Gardens (ha)	Total No. of Home Gardens	Total extents (ha)
1	Awwainagar	231G	-	-	17	2	90	32	107	34
2	Kithuluthuwa	231E	-	-	106	12	140	54	246	66
3	Mahadiwulwewa Stage I	230A	-	-	242	31	185	51	427	82
4	Mahadiwulwewa Stage II	230B	-	-	125	16	110	29	235	45
5	Morawewa North	231D	-	-	12	2	13	4	25	5
6	Morawewa South	231A	-	-	118	15	197	74	315	88
7	Namalwaththa	231B	-	-	142	18	299	187	441	205
8	Nochchikulam	230C	-	-	304	37	152	38	456	75
9	Pankulam	231F	-	-	36	5	78	32	114	37
10	Penikettiyawa	230	-	-	367	45	301	90	668	135
	Total (Hectare)		-	-	1,469	182	1,565	590	3,034	773
	Total (Acres)		-	-	3,628	450		1,458		1,909

Table 8: Number of Home Gardens and their approximate extents available in the Muttur Divisional Secretary Division of Trincomalee District

No	GND Name	GND No.	Category - 1 No. of Home Gardens ≤ 0.05 ha. (≤ 20 Perches)		Category - 2 No. of Home Gardens > 0.05 - ≤ 0.4 ha. (21-160 Perches)		Category - 3 No. of Home Gardens > 0.4 ha. (> 160 Perches)		No of Home Gardens in all categories	
			No. of Home Gardens	Total extents of all Home Gardens (ha)	No. of Home Gardens	Total extents of all Home Gardens (ha)	No. of Home Gardens	Total extents of all Home Gardens (ha)	Total No. of Home Gardens	Total extents (ha)
1	Alainagar West	216E	3,849	76	52	9	1	0.18	3,902	86
2	Alim Nagar	224A	3,435	114	16	4	2	1	3,453	118
3	Allai Nagar East	216A	207	10	-	-	-	-	207	10
4	Allai Nagar West	216E	16	1	-	-	-	-	16	1
5	Anai Chenai	223B	1,998	76	-	-	-	-	1,998	76
6	Asath Nagar	218H	304	15	2	1	-	-	306	16
7	Barathipuram	218G	1,177	50	29	6	1	0.26	1,207	57
8	Chenaiyoor	222A	454	15	402	60	11	2	867	77
9	Iqbal Nagar	216B	-	-	72	11	-	-	72	11
10	Iruthaya Puram	218E	70	3	91	22	14	3	175	28
11	Jaya Nagar	224G	5,185	103	70	15	19	5	5,274	124
12	Jinna Nagar	224E	577	25	-	-	-	-	577	25
13	Kadarkaraichchenai	222C	-	-	457	67	19	5	476	72
14	Kaddaiparichchan North	222B	208	10	195	31	14	4	417	45
15	Kaddaiparichchan South	222	-	-	531	61	2	-	533	61
16	Kankuveli	218C	460	23	150	34	13	3	623	60
17	Kddaiparichchan	222D	-	-	15	1	-	-	15	1
18	Kiliveddi	218A	183	9	-	-	-	-	183	9
19	Koonithivu	221	-	-	280	28	-	-	280	28
20	Mallikaithivu	218	99	5	52	14	22	5	173	24

Cont.

No	GND Name	GND No.	Category - 1 No. of Home Gardens ≤ 0.05 ha. (≤ 20 Perches)		Category - 2 No. of Home Gardens > 0.05 - ≤ 0.4 ha. (21-160 Perches)		Category - 3 No. of Home Gardens > 0.4 ha. (> 160 Perches)		No of Home Gardens in all categories	
			No. of Home Gardens	Total extents of all Home Gardens (ha)	No. of Home Gardens	Total extents of all Home Gardens (ha)	No. of Home Gardens	Total extents of all Home Gardens (ha)	Total No. of Home Gardens	Total extents (ha)
21	Mengamam	218I	694	26	25	7	11	3	730	36
22	Muthur East	223A	1,852	52	-	-	-	-	1,852	52
23	Muttur Central	223F	1,091	24	-	-	-	-	1,091	24
24	Muttur West	224	710	28	-	-	-	-	710	28
25	Naduthivu	223E	692	23	-	-	-	-	692	23
26	Nalloor	219A	-	-	154	29	9	2	163	31
27	Nawarednapuram	221A	136	7	-	-	-	-	136	7
28	Neithal Nagar	223D	22	1	-	-	-	-	22	1
29	Paddalipuram	219B	-	-	334	56	12	2	346	58
30	Paddithidal	218B	688	27	59	13	13	3	760	43
31	Pala Nagar	223G	58	3	40	6	-	-	98	9
32	Palathadichchenai	218F	719	31	41	8	2	0	762	39
33	Palathoppur	216C	1,317	27	27	4	6	2	1,350	33
34	Pallaikudiyiruppu	219	149	6	185	30	7	2	341	38
35	Periyapalam	224A	26	1	-	-	-	-	26	1
36	Peruveli	218D	52	2	102	23	8	2	162	27
37	Ralkuly	224D	208	10	38	15	-	-	246	25
38	Sampoor East	220	48	2	175	27	4	1	227	30
39	Sampoor West	220A	39	2	338	45	7	2	384	49
40	Shafi Nagar	224F	928	29	32	8	2	1	962	37

Cont.

No	GND Name	GND No.	Category - 1 No. of Home Gardens ≤ 0.05 ha. (≤ 20 Perches)		Category - 2 No. of Home Gardens > 0.05 - ≤ 0.4 ha. (21-160 Perches)		Category - 3 No. of Home Gardens > 0.4 ha. (> 160 Perches)		No of Home Gardens in all categories	
			No. of Home Gardens	Total extents of all Home Gardens (ha)	No. of Home Gardens	Total extents of all Home Gardens (ha)	No. of Home Gardens	Total extents of all Home Gardens (ha)	Total No. of Home Gardens	Total extents (ha)
41	Thaqwa Nagar	223C	424	16	-	-	-	-	424	16
42	Thoppur	216	1,379	15	8	1	-	-	1,387	17
	Total (Hectare)		29,454	868	3,972	635	199	48	33,625	1,551
	Total (Acres)			2,144		1,568		118		3,830

Table 9: Number of Home Gardens and their approximate extents available in the Padavi Sri Pura Divisional Secretary Division of Trincomalee District

No	GND Name	GND No.	Category - 1 No. of Home Gardens ≤ 0.05 ha. (≤ 20 Perches)		Category - 2 No. of Home Gardens > 0.05 - ≤ 0.4 ha. (21-160 Perches)		Category - 3 No. of Home Gardens > 0.4 ha. (> 160 Perches)		No of Home Gardens in all categories	
			No. of Home Gardens	Total extents of all Home Gardens (ha)	No. of Home Gardens	Total extents of all Home Gardens (ha)	No. of Home Gardens	Total extents of all Home Gardens (ha)	Total No. of Home Gardens	Total extents (ha)
1	Gamunupura	31N	-	-	40	13	61	47	101	60
2	Jayanthi Wewa	31I	-	-	97	29	194	161	291	190
3	Kawanthissapura	31 H	-	-	41	13	84	65	125	79
4	Lassanagama	31 P	-	-	75	23	201	169	276	192
5	Parana Madawachiya	31 F	-	-	46	14	187	162	233	175
6	Samanpura	31 M	-	-	86	27	268	212	354	239
7	Sewa Janapada	31 K	-	-	289	83	288	201	577	284
8	Singapura	31 J	-	-	38	12	86	73	124	85
9	Sri Thissapura	31 L	-	-	169	44	198	163	367	207
10	Sripura	31 D	-	-	145	39	204	165	349	204
	Total (Hectare)		-	-	1,026	296	1,771	1,418	2,797	1,714
	Total (Acres)		-	-		732		3,502		4,234

Table 10: Number of Home Gardens and their approximate extents available in the Seruwila Divisional Secretary Division of Trincomalee District

No	GND Name	GND No.	Category - 1 No. of Home Gardens ≤ 0.05 ha. (≤ 20 Perches)		Category - 2 No. of Home Gardens > 0.05 - ≤ 0.4 ha. (21-160 Perches)		Category - 3 No. of Home Gardens > 0.4 ha. (> 160 Perches)		No of Home Gardens in all categories	
			No. of Home Gardens	Total extents of all Home Gardens (ha)	No. of Home Gardens	Total extents of all Home Gardens (ha)	No. of Home Gardens	Total extents of all Home Gardens (ha)	Total No. of Home Gardens	Total extents (ha)
1	Ariyammankey	217D	3	0.41	168	21	102	33	273	54
2	Dehiwatta	217	-	-	29	3	194	89	223	93
3	Kawanthissapura	215E	-	-	16	2	238	114	254	117
4	Lingapuram	217E	7	1	106	13	80	31	193	45
5	Mahawaligama	215A	-	-	82	11	175	98	257	109
6	Mahindapura	215C	-	-	-	-	277	228	277	228
7	Nawakernykadu	215B	804	64	497	41	35	14	1336	119
8	Neelapola	217B	-	-	4	1	199	91	203	92
9	Samagipura	217C	4	0.38	140	16	186	67	330	84
10	Serunuwara	215F	8	1	252	30	388	145	648	176
11	Seruwila	215	-	-	8	1	78	44	86	45
12	Sivapuram	217F	-	-	45	6	32	8	77	14
13	Somapuram	217A	27	1	55	7	150	95	232	103
14	Srimangalapura	217G	5	1	226	26	98	42	329	68
15	Sumedankapura	215D	-	-	12	2	168	75	180	77
16	Thanganagar	215G	-	-	39	5	188	69	227	74
	Total (Hectare)		858	69	1,679	185	2,588	1,242	5,125	1,497
	Total (Acres)			171		458		3,069		3,698

Table 11: Number of Home Gardens and their approximate extents available in the Thampalagamam Divisional Secretary Division of Trincomalee District

No	GND Name	GND No.	Category - 1 No. of Home Gardens ≤ 0.05 ha. (≤ 20 Perches)		Category - 2 No. of Home Gardens > 0.05 - ≤ 0.4 ha. (21-160 Perches)		Category - 3 No. of Home Gardens > 0.4 ha. (> 160 Perches)		No of Home Gardens in all categories	
			No. of Home Gardens	Total extents of all Home Gardens (ha)	No. of Home Gardens	Total extents of all Home Gardens (ha)	No. of Home Gardens	Total extents of all Home Gardens (ha)	Total No. of Home Gardens	Total extents (ha)
1	Galmettiyawa North	228L	17	1	74	9	212	99	303	109
2	Galmettiyawa South	228C	-	-	105	11	131	49	236	59
3	Kovil Kudiyiruppu	228K	34	4	5	1	19	8	58	13
4	Meeranagar	228H	6	0.33	451	52	308	95	765	147
5	Mullipothana	228B	-	-	1047	115	473	135	1,520	250
6	Mullipothana East	228F	-	-	104	13	132	41	236	54
7	Mullipothana North	228G	-	-	608	63	289	88	897	151
8	Palampottaru	228	58	4	201	26	166	54	425	84
9	Potkerny	228I	-	-	64	8	244	103	308	111
10	Puthukudiyiruppu	228J	18	1	138	18	193	60	349	78
11	Sirajnagar	228E	-	-	889	89	110	28	999	117
12	Thampalagamam	228A	335	31	1	0.2	13	4	349	35
Total (Hectare)			468	41	3,687	405	2,290	762	6,445	1,208
Total (Acres)				100		1,001		1,883		2,985

Table 12: Number of Home Gardens and their approximate extents available in the Town & Gravets Divisional Secretary Division of Trincomalee District

No	GND Name	GND No.	Category - 1 No. of Home Gardens ≤ 0.05 ha. (≤ 20 Perches)		Category - 2 No. of Home Gardens > 0.05 - ≤ 0.4 ha. (21-160 Perches)		Category - 3 No. of Home Gardens > 0.4 ha. (> 160 Perches)		No of Home Gardens in all categories	
			No. of Home Gardens	Total extents of all Home Gardens (ha)	No. of Home Gardens	Total extents of all Home Gardens (ha)	No. of Home Gardens	Total extents of all Home Gardens (ha)	Total No. of Home Gardens	Total extents (ha)
1	Andankulam	243A	-	-	264	100	-	-	264	100
2	Chainabay	229A	112	6	166	53	-	-	278	59
3	Illupaikulam	242B	35	1	277	84	68	73	380	158
4	Kanniya	243B	-	-	160	58	12	6	172	64
5	Kappalthurai	229E	-	-	430	169	2	1	432	170
6	Kavaddikuda	229D	141	9	132	67	-	-	273	76
7	Mangaiyoothu	243K	182	8	213	70	7	4	402	82
8	Mihindhapura	243I	-	-	23	4	-	-	23	4
9	Muththunagar	229F	-	-	240	48	4	2	244	50
10	Nachchikuda	229C	-	-	178	65	-	-	178	65
11	Peeliyady	243J	23	1	158	21	1	0.4	182	22
12	Salli	242A	-	-	290	112	12	9	302	121
13	Sampaltheevu	242	383	15	384	129	46	97	813	241
14	singhapura	243H	-	-	79	9	-	-	79	9
15	Sumedhngarapura	229B	250	10	573	222	3	1	826	233
16	Varothayanagar	243N	26	1	121	26	4	2	151	28
17	Varothayanagar	243N	-	-	298	40	4	2	302	42
18	Wellaimanal	229	-	-	465	161	-	-	465	161
19	Wilgama	243E	8	0.40	95	19	13	7	116	27

Cont.

No	GND Name	GND No.	Category - 1 No. of Home Gardens ≤ 0.05 ha. (≤ 20 Perches)		Category - 2 No. of Home Gardens > 0.05 - ≤ 0.4 ha. (21-160 Perches)		Category - 3 No. of Home Gardens > 0.4 ha. (> 160 Perches)		No of Home Gardens in all categories	
			No. of Home Gardens	Total extents of all Home Gardens (ha)	No. of Home Gardens	Total extents of all Home Gardens (ha)	No. of Home Gardens	Total extents of all Home Gardens (ha)	Total No. of Home Gardens	Total extents (ha)
20	Wilgama	243E	-	-	95	19	13	7	108	27
	Total (Hectare)		1,160	51	4,641	1,477	189	212	5,990	1,739
	Total (Acres)			126		3,647		523		4,296

Table 13: Number of Home Gardens and their approximate extents available in the Verugal Divisional Secretary Division of Trincomalee District

No	GND Name	GND No.	Category - 1 No. of Home Gardens ≤ 0.05 ha. (≤ 20 Perches)		Category - 2 No. of Home Gardens > 0.05 - ≤ 0.4 ha. (21-160 Perches)		Category - 3 No. of Home Gardens > 0.4 ha. (> 160 Perches)		No of Home Gardens in all categories	
			No. of Home Gardens	Total extents of all Home Gardens (ha)	No. of Home Gardens	Total extents of all Home Gardens (ha)	No. of Home Gardens	Total extents of all Home Gardens (ha)	Total No. of Home Gardens	Total extents (ha)
1	Anaitheevu	214D	10	0.46	181	21	268	111	459	133
2	Echchilampattu	214	14	0.64	61	6	12	4	87	11
3	Ilangaithurai	214C	1	0.03	120	15	47	18	168	33
4	Ilangaithurai Mugathuvaram	214F	2	0.09	145	19	338	123	485	141
5	Karukkamunai	214G	5	0.25	211	26	288	101	504	128
6	Poomarathadichenai	214H	4	0.22	182	22	218	66	404	88
7	Poonagar	214B	13	0.64	239	27	238	75	490	103
8	Uppooral	215H	-	-	77	11	161	52	238	62
9	Verugal	214A	16	0.64	351	38	140	40	507	78
10	Verugal Mugathuvaram	214E	11	0.57	269	30	214	81	494	111
	Total (Hectare)		76	4	1,836	215	1,924	670	3,836	889
	Total (Acres)			9		532		1,655		2,196