

# Data and information of Home Gardens in Ratnapura District



**Land Use Policy Planning Department  
Ministry of Lands and Land Development  
2020**

### **Definition for Home Garden<sup>1</sup>**

1. A piece of land which has a dwelling house and some form of cultivation can be considered as a home garden if the total area of the piece of land is **twenty or less than twenty** perches.
2. A piece of land which has a dwelling house and some form of cultivation, if total land areas is **more than twenty** perches can also be considered as a home garden if following two conditions are satisfied.
  - a. It is mainly meant for residential purposes.
  - b. A produce of cultivated land in the home garden is largely for home consumption.

### **Examples for Home Garden**

- a) A land of extent 20 perches or less has a dwelling house and a few bearing coconut trees.
- b) A land of 20 perches or less, has a dwelling house and having extensive cultivation mainly for commercial purposes

*By definition (1) this land can be considered as a home garden*

- c) A two acre land has dwelling house. Although the extent covered by a house is comparatively small and few crops are grown mainly for home consumption.

*According to definition (2) this land is also a home garden.*

- d) A small house in a two roods land. But the usable land has been intensively cultivated with vegetable crops which are mainly for sale.

*Although this land has a dwelling house and also extent is small, as the produce from the land is not mainly for home consumption, it will not be treated as a home garden.*

***However, in this survey cases like (d) have been treated as a home garden by excluding the area under commercial cultivation. For an example a one acre land with cinnamon cultivation (commercial purpose) also having a dwelling house, a small area around the house, may be 20 perches or less was separated out from the total land and considered as a home garden. Rest of the land was not counted to the home garden area and it was treated as land area under commercial cultivation.***

---

<sup>1</sup> Department of Census and Statistics, Sri Lanka.

### **Conversion Factors**

*All figures in the data tables are given in hectares. However, only total figures of all tables were converted into acres and given in a separate row at the end of each table. Due to inadequate space of the tables it is not possible to accommodate all figures in both units. The following conversion factors can be used to convert hectares into acres or perches.*

Unit	Metric	Conversion factor	Equivalent Imperial Unit
	Hectare	Multiply by 2.47	Acre
	Hectare	Multiply by 395	Perches

**Note:** *The home garden total extents given in the last two rows of the tables are presented as rounded figures without decimals. In some cases, when you are totaling the extent figures of the tables, total and grand total figures may slightly vary due to the adding of decimals.*

## **1. Distribution of home gardens in Ratnapura District**

There are Seventeen Divisional Secretary Divisions (DSDs) in Ratnapura District. Generally, composition diversity of the home gardens is high particularly in the wet areas in the District. The distribution pattern of the home gardens in Ratnapura district are shown in the Figure 1. The total number of home gardens in the district is about 311,642 and total extent of all home gardens is about 64,261 ha. (About 158,724 acres). However, total extents of home gardens in some of the DSDs may be less than the extent shown in the National Land Use Survey (NLUS) conducted in 2019. This is due to the exclusion of some areas according to the presently used definition for the home garden. The differences are given in the separate column in the Table 1, as “area adjoining to home garden under commercial cultivation” which was included before as “home gardens” in the NLUS.

## **2. Present status of home gardens in Ratnapura District**

Among the total number of home gardens in the district, about 43% of home gardens (Fig. 2) are underutilized due to various reasons such as lack of water, animal threats, lack of capital, lack of planting materials, lack of know-how, adverse physical conditions of the land, labour shortage etc. In some cases, land area of the home gardens is fully utilized but they may be less productive due to their dense vegetative cover which was established without a proper plan. Probably, productivity of these home gardens can be improved by pruning of over grown trees and thinning out the dense vegetation by providing a short training to the people.

Home gardens are mainly having wells and pipe borne water as their water source. In addition, there are 2063 home gardens having water spouts. However, 11692 home gardens are having no water sources and mainly depend on rainfall (Table 1 and Fig. 3). This may be either due to dryness of part of the district or existing topography with elevated bed rock and thin layer of soil over it which makes a barrier to obtain the ground water.

There are about 77% of the home gardens (about 239,698 home gardens) in the district are having enough space for the cultivation of tree crops (Fig 4). Rest have no space may be due to either parcel is small in size or existing tree density.

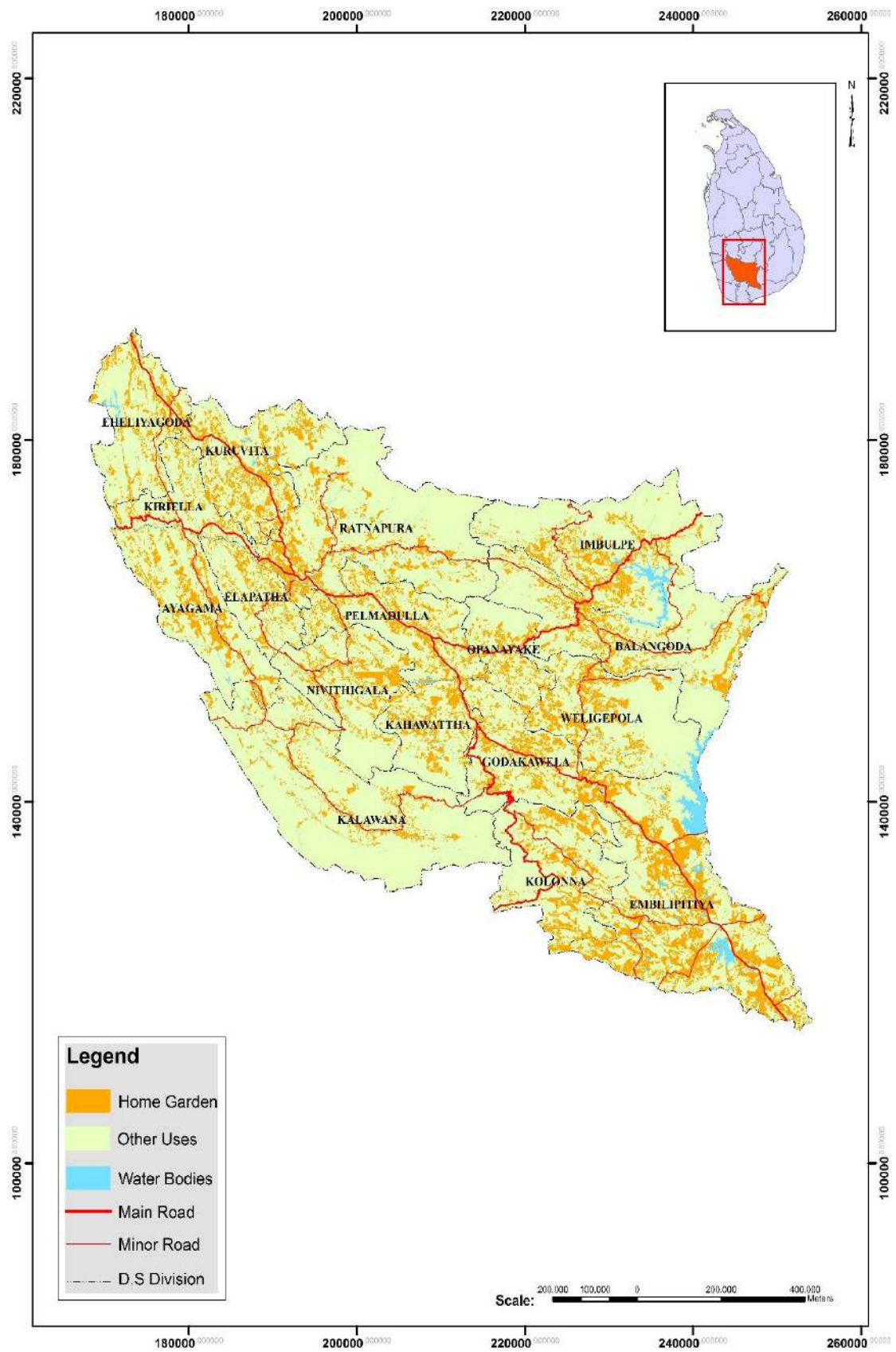

Fig 1. Distribution of home gardens in Ratnapura District

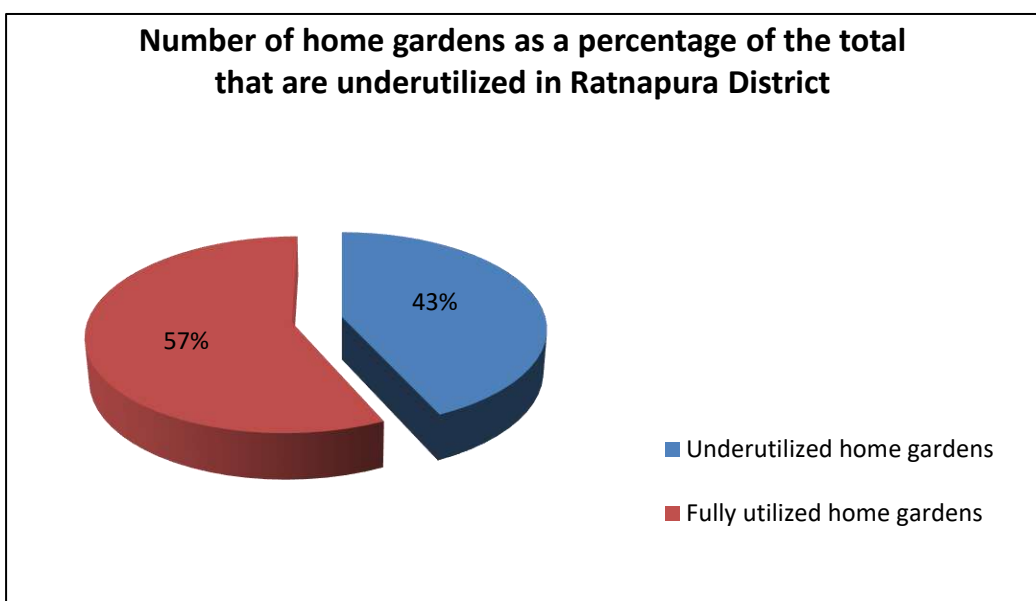

Fig. 2. Number of home gardens as a percentage of the total that are underutilized in Ratnapura District.

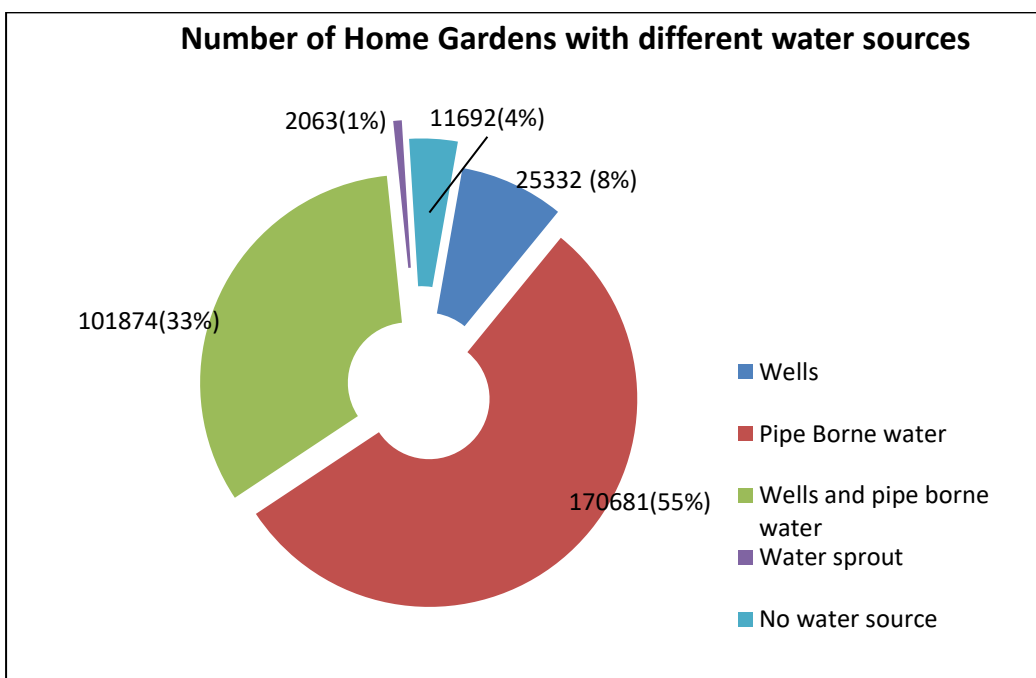

Fig. 3 Number of home gardens and their percentages based on their water sources.

Table 1. Availability of water sources in the home gardens in Ratnapura District

No.	DSD Name	Total no of home gardens	Water Source					
			well	Pipe borne water	Well & Pipe borne water	Rainfed	Other sources like water sprout in the land	No water source within the home garden and obtain from outside
1	Ayagama	8,766	-	1,333	7,136	-	-	297
2	Balangoda	23,864	1,095	6,492	15,534	-	743	-
3	Eheliyagoda	19,364	3,258	1,371	14,735	-	-	-
4	Elapatha	10,702	6,693	2,490	1,516	-	-	3
5	Embilipitiya	46,083	623	37,884	510	-	-	7,066
6	Godekawela	21,062	-	12,929	8,133	-	-	-
7	Imbulpe	17,538	2,723	8,153	4,215	-	1,320	1,127
8	Kahawatta	11,747	87	11,021	367	-	-	272
9	Kalawana	13,348	608	9,618	2,558	-	-	564
10	Kiriella	8,374	2,681	5,239	-	-	-	454
11	Kolonna	15,086	268	5,757	8,996	-	-	65
12	Kuruwita	24,091	270	-	23,821	-	-	-
13	Nivithigala	15,747	-	14,344	-	-	-	1,403
14	Opanayaka	9,617	-	9,197	71	-	-	349
15	Pelmadulla	25,585	-	24,679	906	-	-	-
16	Ratnapura	29,743	3,585	18,330	7,828	-	-	-
17	Weligepola	10,925	3,441	1,844	5,548	-	-	92
<b>Total</b>		<b>311,642</b>	<b>25,332</b>	<b>170,681</b>	<b>101,874</b>	<b>-</b>	<b>2,063</b>	<b>11,692</b>

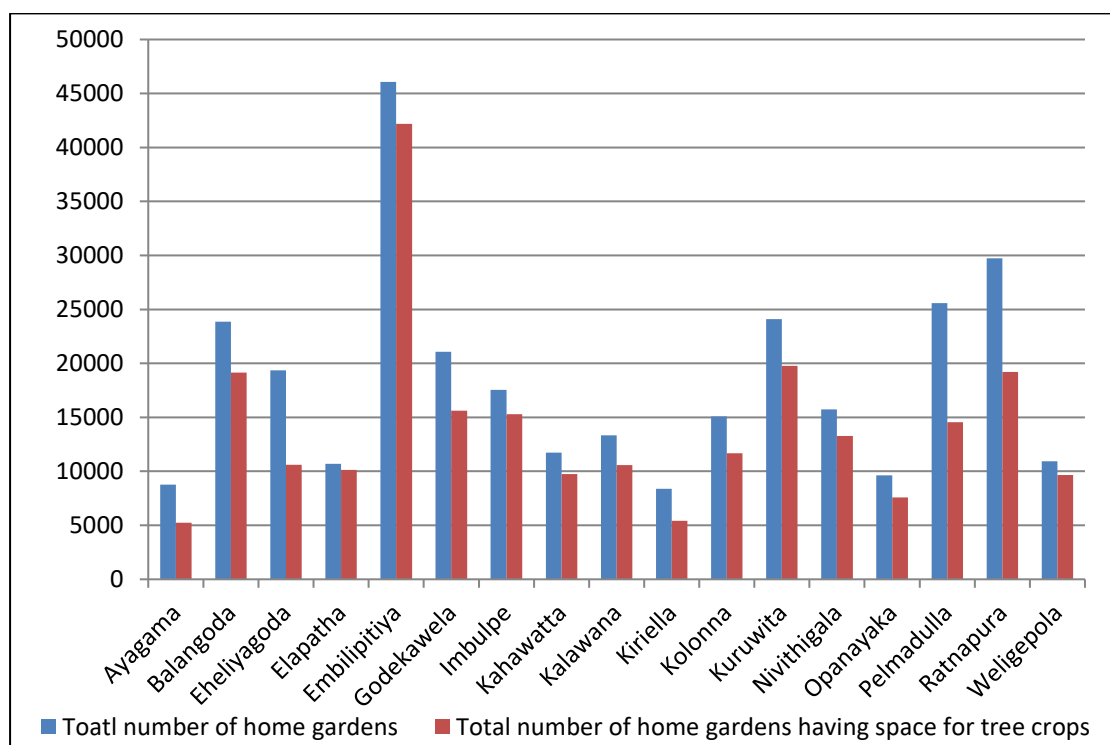

Fig. 4. Comparison of space availability in home gardens with total number of home gardens in each Divisional Secretary Division

### 3. Number of home gardens and their extents available in the Ratnapura District

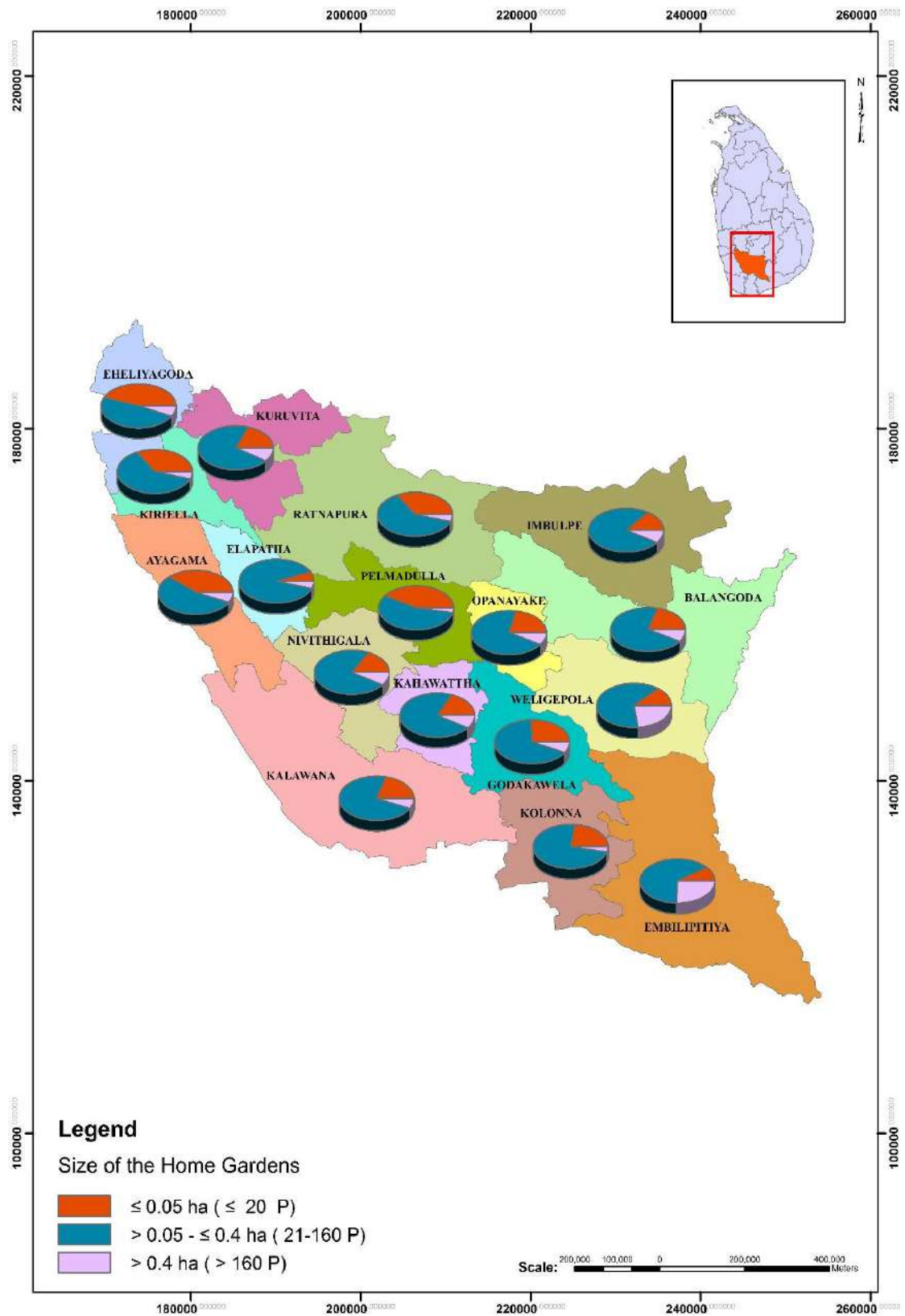

Fig. 5. Number of home gardens based on their sizes



**Table 2: Number of home gardens and their extents available in the Ratnapura District**

No.	DSD Name	Category - 1 No. of Home Gardens ≤ 0.05 ha. ( ≤ 20 Perches)		Category - 2 No. of Home Gardens > 0.05 - ≤ 0.4 ha. (21-160 Perches)		Category - 3 No. of Home Gardens > 0.4 ha. (> 160 Perches)		No of Home Gardens in all categories		Area adjoining to Home garden under commercial cultivation (ha)
		No. of Home Gardens	Total extents of all Home Gardens (ha)	No. of Home Gardens	Total extents of all Home Gardens (ha)	No. of Home Gardens	Total extents of all Home Gardens (ha)	Total No of Home Gardens	Total extents (ha)	
1	Ayagama	3,527	234	4,728	903	511	297	8,766	1,434	2,734
2	Balangoda	4,709	370	17,490	2,983	1,665	940	23,864	4,293	821
3	Eheliyagoda	8,761	777	9,469	1,504	1,134	694	19,364	2,975	-
4	Elapatha	577	44	9,684	1,373	441	168	10,702	1,584	242
5	Embilipitiya	3,892	465	30,317	7,655	11,874	7,627	46,083	15,747	-
6	Godekawela	5,446	446	14,320	2,623	1,296	927	21,062	3,996	-
7	Imbulpe	2,252	123	13,993	2,740	1,293	752	17,538	3,615	797
8	Kahawatta	2,001	124	8,852	1,651	894	491	11,747	2,265	391
9	Kalawana	2,774	307	10,387	1,545	187	108	13,348	1,960	1,345
10	Kiriella	2,951	328	5,091	942	332	206	8,374	1,476	127
11	Kolonna	3,402	189	11,233	2,020	451	261	15,086	2,470	1,825
12	Kuruwita	4,314	298	17,875	3,368	1,902	1,182	24,091	4,847	94
13	Nivithigala	2,465	172	12,094	2,296	1,188	722	15,747	3,190	153
14	Opanayaka	2,045	121	6,902	1,299	670	369	9,617	1,789	30
15	Pelmadulla	11,027	1,008	13,895	2,200	663	359	25,585	3,568	534
16	Ratnapura	10,541	953	18,006	4,233	1,196	336	29,743	5,521	-
17	Weligepola	1,260	229	7,206	1,935	2,459	1,365	10,925	3,529	724
	<b>Total</b>	<b>71,944</b>	<b>6,187</b>	<b>211,542</b>	<b>41,270</b>	<b>28,156</b>	<b>16,804</b>	<b>311,642</b>	<b>64,261</b>	<b>9,817</b>
	<b>Total (Acres)</b>		<b>15,281</b>		<b>101,936</b>		<b>41,507</b>		<b>158,724</b>	<b>24,248</b>

**Table 3: Number of home gardens and their extents available in the Ayagama Divisional Secretary Division of Ratnapura District**

No	GND Name	GND No.	Category - 1 No. of Home Gardens ≤ 0.05 ha. ( ≤ 20 Perches)		Category - 2 No. of Home Gardens > 0.05 - ≤ 0.4 ha. (21-160 Perches)		Category - 3 No. of Home Gardens > 0.4 ha. ( > 160 Perches)		No of Home Gardens in all categories	
			No. of Home Gardens	Total extents of all Home Gardens (ha)	No. of Home Gardens	Total extents of all Home Gardens (ha)	No. of Home Gardens	Total extents of all Home Gardens (ha)	Total No. of Home Gardens	Total extents (ha)
1	Ayagama	193	510	42.6	34	3.9	2	4.4	546	51
2	Detabada Kanda	191 C	169	10.6	135	23.0	-	-	304	34
3	Dumbara	191	62	4.1	255	54.6	133	84.5	450	143
4	Dumbara Manana	191 B	52	4.0	260	55.8	74	38.9	386	99
5	Ellahena	193 E	159	9.7	124	17.7	-	-	283	27
6	Galatura	190	205	10.7	320	53.3	26	12.3	551	76
7	Gangoda Kanda	193 C	93	6.4	176	33.0	81	54.0	350	93
8	Gaweragiriya	192	192	14.3	162	25.9	-	-	354	40
9	Ketepola	191 A	93	6.8	400	72.3	20	9.7	513	89
10	Kolabewa	192 A	122	6.9	116	20.5	2	1.0	240	28
11	Mada Baddara	190 B	106	7.3	191	28.9	-	-	297	36
12	Nikagoda	194 B	170	11.0	182	39.8	-	-	352	51
13	Pahala Galatura	190 C	90	4.4	315	67.7	8	5.1	413	77
14	Pallekada	193 G	144	9.4	224	38.3	49	25.9	417	74
15	Paragala	194	285	17.6	104	13.7	-	-	389	31
16	Pibura	194 A	238	12.4	123	19.4	16	8.1	377	40
17	Pitakanda	193 F	183	12.5	393	87.0	13	6.8	589	106
18	Sinhala Goda	190 A	76	6.2	514	105.1	36	19.2	626	131
19	Udugala	193 A	322	18.5	276	52.8	12	8.5	610	80

Cont.

No	GND Name	GND No.	Category - 1 No. of Home Gardens ≤ 0.05 ha. ( ≤ 20 Perches)		Category - 2 No. of Home Gardens > 0.05 - ≤ 0.4 ha. (21-160 Perches)		Category - 3 No. of Home Gardens > 0.4 ha. ( > 160 Perches)		No of Home Gardens in all categories	
			No. of Home Gardens	Total extents of all Home Gardens (ha)	No. of Home Gardens	Total extents of all Home Gardens (ha)	No. of Home Gardens	Total extents of all Home Gardens (ha)	Total No. of Home Gardens	Total extents (ha)
20	Udugala/North	193 D	178	13.8	198	35.6	10	6.4	386	56
21	Withanagama	193 B	78	5.0	226	55.0	29	12.1	333	72
	<b>Total</b>		<b>3,527</b>	<b>234</b>	<b>4,728</b>	<b>903</b>	<b>511</b>	<b>297</b>	<b>8,766</b>	<b>1,434</b>
	<b>Total (Acres)</b>			<b>578</b>		<b>2,231</b>		<b>733</b>		<b>3,542</b>

**Table 4: Number of home gardens and their extents available in the Balangoda Divisional Secretary Division of Ratnapura District**

No	GND Name	GND No.	Category - 1 No. of Home Gardens ≤ 0.05 ha. ( ≤ 20 Perches)		Category - 2 No. of Home Gardens > 0.05 - ≤ 0.4 ha. (21-160 Perches)		Category - 3 No. of Home Gardens > 0.4 ha. ( > 160 Perches)		No of Home Gardens in all categories	
			No. of Home Gardens	Total extents of all Home Gardens (ha)	No. of Home Gardens	Total extents of all Home Gardens (ha)	No. of Home Gardens	Total extents of all Home Gardens (ha)	Total No. of Home Gardens	Total extents (ha)
1	Aldora	261 A	30	1.3	319	61.4	91	42.3	440	105
2	Ampitiya watta	254 B	15	0.7	359	62.0	-	-	374	63
3	Balangoda	256	1,027	98.9	-	-	-	-	1027	99
4	Balangoda Town	256 A	436	26.2	-	-	-	-	436	26
5	Batugamma	252 A	-	-	302	64.4	40	22.4	342	87
6	Bowatta	261	-	-	374	83.4	51	25.0	425	108
7	Bulathgama	254 F	-	-	384	47.7	1	0.4	385	48
8	Damahana	252	11	0.3	427	88.8	18	8.9	456	98
9	Dehigasthalawa	250 B	959	85.3	35	4.6	-	-	994	90
10	Diyavinna	260 A	-	-	272	76.3	46	20.8	318	97
11	Durakanda	265 D	-	-	355	40.5	2	1.0	357	42
12	Egoda Weleboda	266 A	-	-	509	69.0	7	3.3	516	72
13	Ellepola	255 A	305	49.8	305	49.8	-	-	610	100
14	Ellewatta	254 E	66	4.1	381	35.1	1	2.2	448	41
15	Gaweranhena	252 C	-	-	298	57.2	2	0.9	300	58
16	Godakumbura	260 D	-	-	117	26.4	18	8.8	135	35
17	Horaketiya	266 E	-	-	293	62.7	9	5.4	302	68
18	Imbulamure	253	-	-	222	70.5	27	13.6	249	84
19	Jasinkanda	254 D	-	-	444	45.8	-	-	444	46

Cont.

No	GND Name	GND No.	Category - 1 No. of Home Gardens ≤ 0.05 ha. ( ≤ 20 Perches)		Category - 2 No. of Home Gardens > 0.05 - ≤ 0.4 ha. (21-160 Perches)		Category - 3 No. of Home Gardens > 0.4 ha. ( > 160 Perches)		No of Home Gardens in all categories	
			No. of Home Gardens	Total extents of all Home Gardens (ha)	No. of Home Gardens	Total extents of all Home Gardens (ha)	No. of Home Gardens	Total extents of all Home Gardens (ha)	Total No. of Home Gardens	Total extents (ha)
20	Kaltota	258 E	-	-	229	62.5	72	41.1	301	104
21	Kalupedigama	260 E	-	-	248	54.3	63	33.8	311	88
22	Kirimetithenna	250	504	33.4	626	74.9	1	0.5	1131	109
23	Kirindigala	256 B	140	8.8	1,056	117.8	-	-	1196	127
24	Koongahamankada	260 F	-	-	142	37.8	334	212.3	476	250
25	Kumaragama	255 B	-	-	550	62.6	-	-	550	63
26	Kuragala	258 F	-	-	154	33.6	76	46.2	230	80
27	Mahawelathanna	253 A	-	-	228	57.3	49	26.6	277	84
28	Massenna	254	26	1.8	270	45.0	2	0.9	298	48
29	Mawela	241 A	-	-	489	84.6	5	2.7	494	87
30	Medabaddara	258 B	-	-	183	54.2	55	28.0	238	82
31	Medde Kanda	254 A	-	-	374	58.2	1	1.1	375	59
32	Molamure	260 C	-	-	183	48.7	42	25.5	225	74
33	Mulgama	258 A	-	-	157	38.2	12	6.1	169	44
34	Neluyaya	258 E	-	-	233	61.5	56	33.3	289	95
35	Pallekanda	255	-	-	230	46.0	-	-	230	46
36	Pettigala	255 C	40	1.9	461	69.6	1	0.7	502	72
37	Polwatugoda	265 B	104	5.1	428	33.0	-	-	532	38
38	Rajawaka	260	-	-	85	23.9	102	66.7	187	91
39	Rassagala	265	75	3.4	583	70.3	-	-	658	74

Cont.

No	GND Name	GND No.	Category - 1 No. of Home Gardens ≤ 0.05 ha. ( ≤ 20 Perches)		Category - 2 No. of Home Gardens > 0.05 - ≤ 0.4 ha. (21-160 Perches)		Category - 3 No. of Home Gardens > 0.4 ha. ( > 160 Perches)		No of Home Gardens in all categories	
			No. of Home Gardens	Total extents of all Home Gardens (ha)	No. of Home Gardens	Total extents of all Home Gardens (ha)	No. of Home Gardens	Total extents of all Home Gardens (ha)	Total No. of Home Gardens	Total extents (ha)
40	Thalangama	255 C	-	-	707	139.3	33	15.6	740	155
41	Thanjantenna	258 C	-	-	412	92.2	79	40.7	491	133
42	Theladiriya	252 E	-	-	178	43.9	46	23.2	224	67
43	Thotupalathanna	250 A	154	4.3	316	48.9	5	3.4	475	57
44	Thubagoda	256 C	721	38.2	1,075	119.1	27	14.9	1823	172
45	Uggal Kaltota LB	259	-	-	196	55.3	23	11.3	219	67
46	Uggal Kaltota RB	259 A	-	-	188	45.4	64	34.9	252	80
47	Vikiliya	252 D	43	2.2	407	87.4	85	51.4	535	141
48	Watawela	258 D	-	-	59	17.2	84	47.1	143	64
49	Welage	251	-	-	258	34.6	-	-	258	35
50	Welikumbura	265 A	53	4.0	439	60.6	-	-	492	65
51	Welipathayaya	260 B	-	-	373	55.2	10	6.0	383	61
52	Wijanankumbura	265 C	-	-	280	36.0	-	-	280	36
53	Yahalwela	252 G	-	-	297	67.9	25	11.6	322	80
	<b>Total</b>		<b>4,709</b>	<b>370</b>	<b>17,490</b>	<b>2,983</b>	<b>1,665</b>	<b>940</b>	<b>23,864</b>	<b>4,293</b>
	<b>Total (Acres)</b>			<b>913</b>		<b>7,367</b>		<b>2,323</b>		<b>10,603</b>

**Table 5: Number of home gardens and their extents available in the Eheliyagoda Divisional Secretary Division of Ratnapura District**

No	GND Name	GND No.	Category - 1 No. of Home Gardens ≤ 0.05 ha. ( ≤ 20 Perches)		Category - 2 No. of Home Gardens > 0.05 - ≤ 0.4 ha. (21-160 Perches)		Category - 3 No. of Home Gardens > 0.4 ha. ( > 160 Perches)		No of Home Gardens in all categories	
			No. of Home Gardens	Total extents of all Home Gardens (ha)	No. of Home Gardens	Total extents of all Home Gardens (ha)	No. of Home Gardens	Total extents of all Home Gardens (ha)	Total No. of Home Gardens	Total extents (ha)
1	Asgagula/North	126 B	209	5.6	179	17.4	-	-	388	23
2	Asgagula/South	126 C	142	5.0	89	6.3	-	-	231	11
3	Bopetta Didda	137 E	41	1.6	647	57.7	3	1.6	691	61
4	Bulugahapitiya	141	10	0.4	694	62.9	-	-	704	63
5	Divrumpitiya	137 B	708	62.8	212	22.7	-	-	920	85
6	Eheliyagoda state	126 D	124	2.6	139	12.3	2	1.0	265	16
7	Erapola	142 C	-	-	293	45.0	35	17.5	328	63
8	Ganegoda	138 B	-	-	304	33.2	3	1.2	307	34
9	Getahetta	137 C	97	5.1	346	46.6	-	-	443	52
10	Hewainna	139 B	415	44.8	223	31.5	-	-	638	76
11	Hidurangala	142 A	149	17.0	376	80.6	91	46.3	616	144
12	Huladduwa	138 D	83	11.2	94	25.1	14	7.9	191	44
13	Iddamalgoda	138	122	16.8	63	13.9	22	12.8	207	43
14	Kalatuwawe/East	139 A	203	19.6	179	36.2	76	37.6	458	93
15	Kalatuwawe/West	139	222	28.7	92	24.6	100	64.1	414	117
16	Kandangamuwa	136 A	275	11.8	34	2.9	4	1.7	313	16
17	Kandangamuwa lhalagama	136	505	38.5	18	5.6	-	-	523	44
18	Kandangamuwa Pahalagama	140	379	21.8	119	17.1	1	0.9	499	40

Cont.

No	GND Name	GND No.	Category - 1 No. of Home Gardens ≤ 0.05 ha. ( ≤ 20 Perches)		Category - 2 No. of Home Gardens > 0.05 - ≤ 0.4 ha. (21-160 Perches)		Category - 3 No. of Home Gardens > 0.4 ha. ( > 160 Perches)		No of Home Gardens in all categories	
			No. of Home Gardens	Total extents of all Home Gardens (ha)	No. of Home Gardens	Total extents of all Home Gardens (ha)	No. of Home Gardens	Total extents of all Home Gardens (ha)	Total No. of Home Gardens	Total extents (ha)
19	Karadana/North	143	257	33.8	311	85.7	120	88.1	688	208
20	Karadana/South	143 A	254	19.4	211	40.0	20	9.7	485	69
21	Karadana/West	143 D	130	11.6	181	41.1	92	48.4	403	101
22	Kiriporuwa	142	228	24.6	107	28.2	60	41.7	395	95
23	Mahara	126	122	11.6	75	15.6	2	1.2	199	28
24	Mahingoda	126 A	642	48.4	172	22.7	4	1.9	818	73
25	Mapota	143 C	107	12.1	58	13.7	95	55.7	260	81
26	Minnana	137 A	890	108.9	148	29.4	11	5.9	1,049	144
27	Mitipola	142 B	142	17.9	183	40.2	156	96.0	481	154
28	Miyanklolathanna	141 C	89	12.2	28	8.8	65	55.6	182	77
29	Moragala	136 D	406	27.7	20	4.6	-	-	426	32
30	Nakandala	140 B	96	7.0	192	31.4	19	15.5	307	54
31	Napawela	138 A	47	4.0	121	30.8	62	32.6	230	67
32	Nedurana	141 A	47	5.2	409	94.7	37	21.4	493	121
33	Nugadanda	143 B	-	-	425	78.4	10	10.7	435	89
34	Paleegala	141 B	183	14.7	218	29.9	1	1.2	402	46
35	Pelpitiya	136 E	71	5.8	175	29.2	-	-	246	35
36	Sirisamanpura	143 E	7	0.3	337	67.7	-	-	344	68
37	Thoranagoda	136 C	630	67.3	124	19.8	7	3.1	761	90
38	Udumaththa	136 F	209	15.5	205	20.1	-	-	414	36

Cont.



No	GND Name	GND No.	Category - 1 No. of Home Gardens ≤ 0.05 ha. ( ≤ 20 Perches)		Category - 2 No. of Home Gardens > 0.05 - ≤ 0.4 ha. (21-160 Perches)		Category - 3 No. of Home Gardens > 0.4 ha. ( > 160 Perches)		No of Home Gardens in all categories	
			No. of Home Gardens	Total extents of all Home Gardens (ha)	No. of Home Gardens	Total extents of all Home Gardens (ha)	No. of Home Gardens	Total extents of all Home Gardens (ha)	Total No. of Home Gardens	Total extents (ha)
39	Uduwaka	138 C	-	-	168	33.6	1	0.5	169	34
40	Vilegoda	136 B	177	12.0	183	24.3	3	2.5	363	39
41	Vilegoda/East	137 D	93	3.0	255	22.3	1	0.8	349	26
42	Viyalagoda	140 A	-	-	404	52.4	13	7.0	417	59
43	Walawita	137	59	6.3	335	55.2	4	2.2	398	64
44	Yakudagoda	136 G	191	14.5	323	42.6	-	-	514	57
	<b>Total</b>		<b>8,761</b>	<b>777</b>	<b>9,469</b>	<b>1,504</b>	<b>1,134</b>	<b>694</b>	<b>19,364</b>	<b>2,975</b>
	<b>Total (Acres)</b>			<b>1,919</b>		<b>3,714</b>		<b>1,715</b>		<b>7,348</b>

**Table 6: Number of home gardens and their extents available in the Elapatha Divisional Secretary Division of Ratnapura District**

No	GND Name	GND No.	Category - 1 No. of Home Gardens ≤ 0.05 ha. ( ≤ 20 Perches)		Category - 2 No. of Home Gardens > 0.05 - ≤ 0.4 ha. (21-160 Perches)		Category - 3 No. of Home Gardens > 0.4 ha. ( > 160 Perches)		No of Home Gardens in all categories	
			No. of Home Gardens	Total extents of all Home Gardens (ha)	No. of Home Gardens	Total extents of all Home Gardens (ha)	No. of Home Gardens	Total extents of all Home Gardens (ha)	Total No. of Home Gardens	Total extents (ha)
1	Amuwela	185 B	67	2.7	305	34.7	31	2.9	403	40
2	Batakada	184 C	13	0.9	342	89.6	-	-	355	91
3	Dambuluwana	189	73	9.1	540	65.0	9	15.7	622	90
4	Dellabada	188	41	7.7	327	48.4	8	4.2	376	60
5	Digana	184 B	-	-	450	68.5	1	1.2	451	70
6	Elapatha	185	34	1.8	866	113.5	-	-	900	115
7	Gangulwitiya	183 C	30	0.4	519	81.5	53	5.1	602	87
8	Haldola	187 A	-	-	533	71.8	30	12.7	563	85
9	Hangamuwa	183	118	4.6	561	72.4	48	11.1	727	88
10	Kahawatta	189 A	12	0.6	339	56.5	26	12.4	377	70
11	Karangoda	186	-	-	593	103.0	25	14.8	618	118
12	Kehelovitigama	188 A	21	0.9	486	62.5	8	3.9	515	67
13	Kotamulla	183 A	11	0.9	411	45.4	30	8.8	452	55
14	Magurugoda	183 B	35	1.1	563	83.5	68	14.9	666	100
15	Niriella	184	29	1.0	600	81.0	14	8.2	643	90
16	Palawela	184 D	8	0.7	475	42.4	-	-	483	43
17	Pallegedara	185 A	-	-	618	50.6	-	-	618	51
18	Raddella	187	45	4.1	339	74.2	83	48.5	467	127
19	Samangama	188 B	40	7.0	256	50.2	6	2.8	302	60

Cont.

No	GND Name	GND No.	Category - 1 No. of Home Gardens ≤ 0.05 ha. ( ≤ 20 Perches)		Category - 2 No. of Home Gardens > 0.05 - ≤ 0.4 ha. (21-160 Perches)		Category - 3 No. of Home Gardens > 0.4 ha. ( > 160 Perches)		No of Home Gardens in all categories	
			No. of Home Gardens	Total extents of all Home Gardens (ha)	No. of Home Gardens	Total extents of all Home Gardens (ha)	No. of Home Gardens	Total extents of all Home Gardens (ha)	Total No. of Home Gardens	Total extents (ha)
20	Weragama	184 A	-	-	561	78.1	1	0.4	562	79
	<b>Total</b>		<b>577</b>	<b>44</b>	<b>9,684</b>	<b>1,373</b>	<b>441</b>	<b>168</b>	<b>10,702</b>	<b>1,584</b>
	<b>Total (Acres)</b>			<b>108</b>		<b>3,391</b>		<b>414</b>		<b>3,913</b>

**Table 7: Number of home gardens and their extents available in the Embilipitiya Divisional Secretary Division of Ratnapura District**

No	GND Name	GND No.	Category - 1 No. of Home Gardens ≤ 0.05 ha. ( ≤ 20 Perches)		Category - 2 No. of Home Gardens > 0.05 - ≤ 0.4 ha. (21-160 Perches)		Category - 3 No. of Home Gardens > 0.4 ha. ( > 160 Perches)		No of Home Gardens in all categories	
			No. of Home Gardens	Total extents of all Home Gardens (ha)	No. of Home Gardens	Total extents of all Home Gardens (ha)	No. of Home Gardens	Total extents of all Home Gardens (ha)	Total No. of Home Gardens	Total extents (ha)
1	Adoluwa	208 F	36	5.0	531	169.3	438	239.0	1,005	413
2	Diyapotha	212	-	-	9	2.6	847	667.0	856	670
3	Embilipitiya New Town	214 G	438	35.0	1,086	216.4	2	1.0	1,526	252
4	Embilipitiya Pallegama	214 A	806	135.7	545	118.7	-	-	1,351	254
5	Embilipitiya Udagama	214	406	51.0	596	137.0	82	45.5	1,084	233
6	Gangeyaya	207 A	-	-	1,840	495.8	150	89.2	1,990	585
7	Hagala	216 A	-	-	1,206	342.7	168	95.5	1,374	438
8	Halmillaketiya	216 B	-	-	750	221.5	193	108.2	943	330
9	Hingura	215	-	-	1,344	305.3	198	111.5	1,542	417
10	Hingura Ara	214 D	30	3.7	952	245.0	77	39.5	1,059	288
11	Jadure	213 C	-	-	374	117.6	555	343.4	929	461
12	Julangate	215	-	-	674	191.1	56	32.5	730	224
13	Kalagedi Ara	214 I	101	10.9	1,186	205.3	31	14.0	1,318	230
14	Katagal Ara	214 E	-	-	977	253.8	47	26.8	1,024	281
15	Kolombage Ara	224 C	184	21.3	1,047	228.9	112	68.9	1,343	319
16	Koonkatuwa	213 D	-	-	652	145.3	535	286.9	1,187	432
17	Kubukgoda Ara	214 B	-	-	643	194.3	788	630.2	1,431	825
18	Kuttigala	215 B	30	4.7	981	241.2	240	135.9	1,251	382

Cont.

No	GND Name	GND No.	Category - 1 No. of Home Gardens ≤ 0.05 ha. ( ≤ 20 Perches)		Category - 2 No. of Home Gardens > 0.05 - ≤ 0.4 ha. (21-160 Perches)		Category - 3 No. of Home Gardens > 0.4 ha. ( > 160 Perches)		No of Home Gardens in all categories	
			No. of Home Gardens	Total extents of all Home Gardens (ha)	No. of Home Gardens	Total extents of all Home Gardens (ha)	No. of Home Gardens	Total extents of all Home Gardens (ha)	Total No. of Home Gardens	Total extents (ha)
19	Maduwanwela	207	52	4.8	775	231.3	528	279.1	1,355	515
20	Miriswelpotha	208 A	-	-	240	63.7	370	246.9	610	311
21	Modarawana	214 F	-	-	682	169.5	177	96.8	859	266
22	Moraketiya	214 C	-	-	1,154	227.1	40	23.5	1,194	251
23	Mulandiyawela	213 A	-	-	154	36.4	664	553.0	818	589
24	Nindagampelessa	207 D	6	0.4	217	69.9	550	351.4	773	422
25	Padalangala	215 A	129	17.6	1,020	263.4	272	137.9	1,421	419
26	Pallebedda	224	146	20.4	562	151.6	98	54.3	806	226
27	Panahaduwa	224 G	-	-	437	120.5	365	249.8	802	370
28	Panamure	213 B	69	4.4	1,344	379.0	371	219.8	1,784	603
29	Ranchamadama	207 D	-	-	400	130.4	370	207.9	770	338
30	Rathkarawwa	224 B	279	31.2	1,205	315.4	185	103.4	1,669	450
31	Sankapala	224 F	222	26.3	859	248.0	81	51.9	1,162	326
32	Sudugala	212 A	-	-	262	80.4	596	388.9	858	469
33	Thimbolketiya	224 A	191	19.1	608	101.1	84	55.0	883	175
34	Thithawelapotha	224 D	32	4.0	151	44.9	523	357.8	706	407
35	Thorakolayaya	213 C	-	-	460	124.2	863	670.4	1,323	795
36	Thunkama	216	-	-	1,392	410.8	486	249.1	1,878	660
37	Udawalawa	224 E	160	16.1	769	162.7	33	18.3	962	197
38	Udawalawa Yaya 2	207 B	77	8.7	832	241.5	204	100.7	1,113	351

Cont.

No	GND Name	GND No.	Category - 1 No. of Home Gardens ≤ 0.05 ha. ( ≤ 20 Perches)		Category - 2 No. of Home Gardens > 0.05 - ≤ 0.4 ha. (21-160 Perches)		Category - 3 No. of Home Gardens > 0.4 ha. ( > 160 Perches)		No of Home Gardens in all categories	
			No. of Home Gardens	Total extents of all Home Gardens (ha)	No. of Home Gardens	Total extents of all Home Gardens (ha)	No. of Home Gardens	Total extents of all Home Gardens (ha)	Total No. of Home Gardens	Total extents (ha)
39	Walalgoda	213	-	-	348	108.4	495	276.1	843	385
40	Yodagama	214 H	498	45.2	1,053	143.4	-	-	1,551	189
	<b>Total</b>		<b>3,892</b>	<b>465</b>	<b>30,317</b>	<b>7,655</b>	<b>11,874</b>	<b>7,627</b>	<b>46,083</b>	<b>15,747</b>
	<b>Total (Acres)</b>			<b>1,150</b>		<b>18,908</b>		<b>18,838</b>		<b>38,896</b>

**Table 8: Number of home gardens and their extents available in the Godakawela Divisional Secretary Division of Ratnapura District**

No	GND Name	GND No.	Category - 1 No. of Home Gardens ≤ 0.05 ha. ( ≤ 20 Perches)		Category - 2 No. of Home Gardens > 0.05 - ≤ 0.4 ha. (21-160 Perches)		Category - 3 No. of Home Gardens > 0.4 ha. ( > 160 Perches)		No of Home Gardens in all categories	
			No. of Home Gardens	Total extents of all Home Gardens (ha)	No. of Home Gardens	Total extents of all Home Gardens (ha)	No. of Home Gardens	Total extents of all Home Gardens (ha)	Total No. of Home Gardens	Total extents (ha)
1	Alpitiya	234 B	-	-	259	44.7	36	15.5	295	60
2	Balawinna/East	223 A	120	10.2	738	145.9	-	-	858	156
3	Balawinna/North	223 E	67	4.4	341	70.2	-	-	408	75
4	Balawinna/West	223 D	79	7.6	638	72.5	1	1.6	718	82
5	Bambaragasthanna	236 B	250	15.0	430	64.0	13	7.2	693	86
6	Bibilegama/East	223	-	-	255	66.3	71	36.5	326	103
7	Bibilegama/west	223 C	28	1.3	299	85.8	10	5.6	337	93
8	Buluwana	233 C	33	3.1	230	46.7	4	2.0	267	52
9	Dambawinna	223 F	-	-	354	85.6	9	10.3	363	96
10	Dimbulwela	232 B	239	8.6	246	49.7	11	6.3	496	65
11	Emitiyagoda	233 B	2	0.1	186	43.7	47	24.3	235	68
12	Galahitiya	234	205	12.2	327	39.7	2	2.0	534	54
13	Godekawela	237 A	268	22.3	15	1.8	-	-	283	24
14	Hapurudeniya	232	112	6.1	219	50.8	3	1.5	334	58
15	Hiramadagama	235	198	11.0	212	20.9	1	0.9	411	33
16	Horamula	238 C	101	6.7	184	37.7	2	1.1	287	45
17	Kapuhenthanna	223 G	104	6.5	139	15.6	-	-	243	22
18	Kawuduwawe	238 B	115	7.7	373	54.4	-	-	488	62

Cont.

No	GND Name	GND No.	Category - 1 No. of Home Gardens ≤ 0.05 ha. ( ≤ 20 Perches)		Category - 2 No. of Home Gardens > 0.05 - ≤ 0.4 ha. (21-160 Perches)		Category - 3 No. of Home Gardens > 0.4 ha. ( > 160 Perches)		No of Home Gardens in all categories	
			No. of Home Gardens	Total extents of all Home Gardens (ha)	No. of Home Gardens	Total extents of all Home Gardens (ha)	No. of Home Gardens	Total extents of all Home Gardens (ha)	Total No. of Home Gardens	Total extents (ha)
19	Koompitiya	234 A	125	9.1	218	28.4	-	-	343	37
20	Kotaketana	232 A	266	14.7	285	51.4	-	-	551	66
21	Kottala	231 D	230	12.9	792	83.3	-	-	1,022	96
22	Madampe/North	238	338	20.2	633	83.8	1	0.5	972	105
23	Madampe/South	238 A	102	4.6	400	29.7	4	2.9	506	37
24	Mahagama/East	222 A	-	-	172	59.7	66	35.3	238	95
25	Mahagama/West	222 C	-	-	11	3.0	333	306.1	344	309
26	Makadura	233 A	9	0.5	350	87.9	69	39.4	428	128
27	Malwatta	237 C	21	0.5	575	97.0	-	-	596	98
28	Maragala	234 C	6	0.4	262	51.6	1	0.6	269	53
29	Masimbula	237	521	24.5	597	111.1	-	-	1,118	136
30	Mawetalanda	223 B	-	-	502	111.7	4	4.8	506	117
31	Meddegama	237 D	194	10.6	144	10.9	1	0.8	339	22
32	Niyangama	236	55	7.2	628	172.3	35	51.1	718	231
33	Panawela	235 A	73	12.0	230	27.4	5	2.3	308	42
34	Rakwana North	231	105	5.1	704	66.4	1	0.8	810	72
35	Rakwana South	231 C	485	37.1	136	29.8	17	16.8	638	84
36	Rakwana Town	231 B	444	50.2	11	1.8	13	6.2	468	58
37	Rideewita	233	78	13.2	434	71.6	-	-	512	85
38	Thambagamuwa/East	222	-	-	236	65.4	139	114.5	375	180

Cont.



No	GND Name	GND No.	Category - 1 No. of Home Gardens ≤ 0.05 ha. ( ≤ 20 Perches)		Category - 2 No. of Home Gardens > 0.05 - ≤ 0.4 ha. (21-160 Perches)		Category - 3 No. of Home Gardens > 0.4 ha. ( > 160 Perches)		No of Home Gardens in all categories	
			No. of Home Gardens	Total extents of all Home Gardens (ha)	No. of Home Gardens	Total extents of all Home Gardens (ha)	No. of Home Gardens	Total extents of all Home Gardens (ha)	Total No. of Home Gardens	Total extents (ha)
39	Thambagamuwa/West	222 B	-	-	284	92.1	181	99.0	465	191
40	Warayaya	236 A	365	94.6	25	9.1	80	65.9	470	170
41	Werahera/East	234 D	-	-	196	64.6	32	20.3	228	85
42	Werahera/West	234 E	-	-	345	96.7	-	-	345	97
43	Weralugahamula	231 A	9	0.4	312	37.3	1	0.5	322	38
44	Yahalwela	237 B	99	5.9	393	82.8	103	44.8	595	133
	<b>Total</b>		<b>5,446</b>	<b>446</b>	<b>14,320</b>	<b>2,623</b>	<b>1,296</b>	<b>927</b>	<b>21,062</b>	<b>3,996</b>
	<b>Total (Acres)</b>			<b>1,103</b>		<b>6,478</b>		<b>2,291</b>		<b>9,871</b>

**Table 9: Number of home gardens and their extents available in the Imbulpe Divisional Secretary Division of Ratnapura District**

No	GND Name	GND No.	Category - 1 No. of Home Gardens ≤ 0.05 ha. ( ≤ 20 Perches)		Category - 2 No. of Home Gardens > 0.05 - ≤ 0.4 ha. (21-160 Perches)		Category - 3 No. of Home Gardens > 0.4 ha. ( > 160 Perches)		No of Home Gardens in all categories	
			No. of Home Gardens	Total extents of all Home Gardens (ha)	No. of Home Gardens	Total extents of all Home Gardens (ha)	No. of Home Gardens	Total extents of all Home Gardens (ha)	Total No. of Home Gardens	Total extents (ha)
1	Alakolaella	271	33	2.7	211	60.0	54	32.0	298	95
2	Aluthnuwara	273	86	3.6	447	103.8	-	-	533	107
3	Amupitiya	273C	35	4.7	253	55.0	28	12.1	316	72
4	Amuwathugoda	272B	21	1.0	274	81.7	12	5.7	307	88
5	Atawakwela	271A	-	-	457	89.0	19	8.6	476	98
6	Belihuloya	279	-	-	185	42.6	40	24.7	225	67
7	Bellankanda	267B	-	-	278	53.5	-	-	278	54
8	Bolthumbe	267	14	0.4	343	36.9	-	-	357	37
9	Budunwela	277A	11	0.8	108	24.8	11	6.3	130	32
10	Gallenakanda	266C	3	0.1	236	39.9	40	22.4	279	62
11	Gurubevila	267A	-	-	264	57.6	87	37.9	351	96
12	Halpe	277	5	0.2	277	39.7	-	-	282	40
13	Hatharabage	262	47	2.6	278	56.0	17	9.3	342	68
14	Ihalagalagama	278	12	1.8	185	34.4	21	9.8	218	46
15	Imbulpe	272	25	1.9	280	66.5	5	4.5	310	73
16	Kanathiriyawala	260A	104	6.6	450	65.3	-	-	554	72
17	Karadiyamulla	262A	74	5.0	606	106.7	22	10.9	702	123
18	Karagasthalawa	276B	-	-	259	39.4	4	3.7	263	43

Cont.

No	GND Name	GND No.	Category - 1 No. of Home Gardens ≤ 0.05 ha. ( ≤ 20 Perches)		Category - 2 No. of Home Gardens > 0.05 - ≤ 0.4 ha. (21-160 Perches)		Category - 3 No. of Home Gardens > 0.4 ha. ( > 160 Perches)		No of Home Gardens in all categories	
			No. of Home Gardens	Total extents of all Home Gardens (ha)	No. of Home Gardens	Total extents of all Home Gardens (ha)	No. of Home Gardens	Total extents of all Home Gardens (ha)	Total No. of Home Gardens	Total extents (ha)
19	Kattadikanda	266D	97	4.3	67	7.3	29	22.4	193	34
20	Kinchigune	275	48	6.8	80	21.0	23	16.9	151	45
21	Kumbalgama	275A	-	-	114	34.5	45	21.5	159	56
22	Kumburutheniwela	279A	-	-	297	63.3	22	10.2	319	73
23	Maddegama	269	143	5.1	644	95.1	7	3.6	794	104
24	Maddethalawa	264B	78	2.1	270	39.6	5	2.3	353	44
25	Mamalgaha	273B	-	-	75	14.5	197	137.3	272	152
26	Medagedaragoda	272C	42	4.0	260	62.4	28	14.6	330	81
27	Morahela	264	-	-	363	64.5	1	0.5	364	65
28	Muttettuwegama	276	-	-	369	71.5	53	27.8	422	99
29	Naluwela	263A	33	2.4	340	93.5	-	-	373	96
30	Nittamaluwa	277B	-	-	99	23.2	50	32.8	149	56
31	Oluganthota	264D	268	19.4	497	61.0	-	-	765	80
32	Pagalovita	264C	21	0.9	325	53.3	5	3.3	351	58
33	Pallewela	267C	4	0.3	291	74.0	2	1.2	297	76
34	Pandeniya	267D	-	-	313	86.0	94	46.7	407	133
35	Passaramulla	272A	40	2.5	234	47.4	97	45.8	371	96
36	Pidaligannawela	269B	123	4.4	224	46.5	55	28.2	402	79
37	Pinnawala	268A	45	2.5	305	45.5	-	-	350	48
38	Puwakgahawela	276A	17	1.7	245	54.7	40	22.0	302	78

Cont.

No	GND Name	GND No.	Category - 1 No. of Home Gardens ≤ 0.05 ha. ( ≤ 20 Perches)		Category - 2 No. of Home Gardens > 0.05 - ≤ 0.4 ha. (21-160 Perches)		Category - 3 No. of Home Gardens > 0.4 ha. (> 160 Perches)		No of Home Gardens in all categories	
			No. of Home Gardens	Total extents of all Home Gardens (ha)	No. of Home Gardens	Total extents of all Home Gardens (ha)	No. of Home Gardens	Total extents of all Home Gardens (ha)	Total No. of Home Gardens	Total extents (ha)
39	Rathmalavinna	263	63	5.7	393	56.8	6	2.9	462	65
40	Rawanakanda	266B	-	-	267	55.3	-	-	267	55
41	Seelogama	274	36	2.1	262	49.5	2	1.0	300	53
42	Thotapalla	273A	43	2.0	257	53.4	18	10.7	318	66
43	Thunkinda	262B	-	-	33	11.0	89	76.4	122	87
44	Udagama	268	60	3.6	264	51.1	-	-	324	55
45	Ulupitiya	262C	12	0.9	262	49.5	1	0.5	275	51
46	Viharawela	278A	-	-	149	37.5	5	3.1	154	41
47	Waleboda North	264A	-	-	158	27.9	11	9.8	169	38
48	Wegapitiya	266A	533	15.7	665	126.1	8	3.4	1206	145
49	Welanhinna	263B	29	1.9	299	75.0	33	15.4	361	92
50	Yakdehiwala	279B	47	3.2	181	35.6	7	4.1	235	43
	<b>Total</b>		<b>2,252</b>	<b>122.9</b>	<b>13993</b>	<b>2,740.2</b>	<b>1,293</b>	<b>752.3</b>	<b>17538</b>	<b>3,615</b>
	<b>Total (Acres)</b>			<b>304</b>		<b>6,768</b>		<b>1,858</b>		<b>8,930</b>

**Table 10: Number of home gardens and their extents available in the Kahawatta Divisional Secretary Division of Ratnapura District**

No	GND Name	GND No.	Category - 1 No. of Home Gardens ≤ 0.05 ha. ( ≤ 20 Perches)		Category - 2 No. of Home Gardens > 0.05 - ≤ 0.4 ha. (21-160 Perches)		Category - 3 No. of Home Gardens > 0.4 ha. ( > 160 Perches)		No of Home Gardens in all categories	
			No. of Home Gardens	Total extents of all Home Gardens (ha)	No. of Home Gardens	Total extents of all Home Gardens (ha)	No. of Home Gardens	Total extents of all Home Gardens (ha)	Total No. of Home Gardens	Total extents (ha)
1	Atakalpanna	225	205	10.5	490	73.8	3	1.4	698	86
2	Bungiriya	230 D	34	2.1	241	50.4	126	65.4	401	118
3	Endana	227 B	176	9.6	613	140.5	26	13.8	815	164
4	Gabbela	226 E	-	-	499	111.1	15	7.2	514	118
5	Kalalella	228	98	7.3	841	161.4	36	15.3	975	184
6	Kiranodagama	226 C	4	0.2	429	79.5	11	6.2	444	86
7	Madalagama	227	96	7.7	234	56.8	112	70.3	442	135
8	Madalagama Kolani	227 C	14	0.9	551	143.2	115	54.4	680	198
9	Miyanawita/East	226 F	-	-	110	28.1	159	91.9	269	120
10	Miyanawita/West	226 B	60	4.3	218	48.3	31	12.0	309	65
11	Nambuluwa	228 A	60	2.1	547	124.1	28	12.3	635	139
12	Nugawela/East	230	160	12.7	470	54.6	1	0.7	631	68
13	Nugawela/West	230 B	338	23.9	376	48.7	10	10.8	724	83
14	Pahamunupanna	225 A	37	1.7	165	18.4	-	-	202	20
15	Panapitiya/North	226 A	25	1.2	365	41.4	-	-	390	43
16	Panapitiya/South	226 D	37	1.7	386	30.5	2	0.9	425	33
17	Pannila	226	3	0.2	125	31.1	45	31.1	173	62
18	Uda Hawupe	229 A	247	15.1	447	92.5	38	19.8	732	127
19	Welandure	230 A	80	5.1	886	151.7	1	0.6	967	157

Cont.

No	GND Name	GND No.	Category - 1 No. of Home Gardens ≤ 0.05 ha. ( ≤ 20 Perches)		Category - 2 No. of Home Gardens > 0.05 - ≤ 0.4 ha. (21-160 Perches)		Category - 3 No. of Home Gardens > 0.4 ha. (> 160 Perches)		No of Home Gardens in all categories	
			No. of Home Gardens	Total extents of all Home Gardens (ha)	No. of Home Gardens	Total extents of all Home Gardens (ha)	No. of Home Gardens	Total extents of all Home Gardens (ha)	Total No. of Home Gardens	Total extents (ha)
20	Yainna	229	210	12.2	590	106.6	37	19.2	837	138
21	Yatagara	227 A	117	5.3	269	58.6	98	57.3	484	121
	<b>Total</b>		<b>2,001</b>	<b>124</b>	<b>8,852</b>	<b>1,651</b>	<b>894</b>	<b>491</b>	<b>11,747</b>	<b>2,265</b>
	<b>Total (Acres)</b>			<b>306</b>		<b>4,078</b>		<b>1,212</b>		<b>5,596</b>

**Table 11: Number of home gardens and their extents available in the Kalawana Divisional Secretary Division of Ratnapura District**

No	GND Name	GND No.	Category - 1 No. of Home Gardens ≤ 0.05 ha. ( ≤ 20 Perches)		Category - 2 No. of Home Gardens > 0.05 - ≤ 0.4 ha. (21-160 Perches)		Category - 3 No. of Home Gardens > 0.4 ha. ( > 160 Perches)		No of Home Gardens in all categories	
			No. of Home Gardens	Total extents of all Home Gardens (ha)	No. of Home Gardens	Total extents of all Home Gardens (ha)	No. of Home Gardens	Total extents of all Home Gardens (ha)	Total No. of Home Gardens	Total extents (ha)
1	Daugalagama	196 F	6	0.4	329	47.5	-	-	335	48
2	Delgoda/East	197 D	175	18.6	311	48.4	-	-	486	67
3	Delgoda/West	197	118	12.3	186	23.0	-	-	304	35
4	Dolekanda	201 C	114	6.8	292	40.1	1	0.5	407	47
5	Eluba Kanda	200 A	10	1.1	332	56.6	-	-	342	58
6	Gagalagamuwa	198 A	17	1.7	383	69.1	6	3.8	406	75
7	Hagarangala	196 D	-	-	505	68.2	-	-	505	68
8	Hapugoda	199 A	93	11.6	259	35.3	1	0.5	353	47
9	Jathuwangoda	195 F	65	13.2	259	56.1	8	5.6	332	75
10	Kalawana/East	196 E	414	61.6	41	6.3	-	-	455	68
11	Kalawana/West	196	352	43.1	192	25.4	1	0.4	545	69
12	Kathlana	201 B	12	0.8	594	69.8	-	-	606	71
13	koddipplikanda	195 E	41	4.5	482	63.7	-	-	523	68
14	Koswatta	197 B	198	23.6	253	45.3	-	-	451	69
15	Kudawe	198 B	-	-	256	26.8	2	1.0	258	28
16	kudumeeriya	198 D	13	1.1	312	46.6	-	-	325	48
17	Kukulegama/North	195	201	22.4	210	42.3	44	23.3	455	88
18	Kukulegama/South	195 B	35	4.7	291	53.9	14	8.1	340	67
19	Meepagama	195 C	-	-	319	48.9	29	23.8	348	73

Cont.

No	GND Name	GND No.	Category - 1 No. of Home Gardens ≤ 0.05 ha. ( ≤ 20 Perches)		Category - 2 No. of Home Gardens > 0.05 - ≤ 0.4 ha. (21-160 Perches)		Category - 3 No. of Home Gardens > 0.4 ha. ( > 160 Perches)		No of Home Gardens in all categories	
			No. of Home Gardens	Total extents of all Home Gardens (ha)	No. of Home Gardens	Total extents of all Home Gardens (ha)	No. of Home Gardens	Total extents of all Home Gardens (ha)	Total No. of Home Gardens	Total extents (ha)
20	Panapola	199	-	-	327	32.3	-	-	327	32
21	Pitigala Kanda	195 D	-	-	246	41.1	-	-	246	41
22	Pothupitiya/North	200	74	6.1	316	35.5	-	-	390	42
23	Pothupitiya/South	200 B	16	1.7	143	20.4	1	1.2	160	23
24	Rabuka	201	45	5.8	487	80.3	32	13.6	564	100
25	Samanpura	196 B	-	-	532	67.6	-	-	532	68
26	Thanabela	201A	14	1.0	343	57.6	4	2.1	361	61
27	Thapassara Kanda	196 C	277	27.0	382	62.3	1	0.8	660	90
28	Waturawe	197 A	10	0.7	407	62.1	1	0.5	418	63
29	Weddagala/East	198	55	6.7	272	30.4	-	-	327	37
30	Weddagala/West	198 C	54	7.8	141	31.8	40	21.9	235	61
31	Wembiyagoda	197 D	79	8.2	231	30.7	-	-	310	39
32	Wewagama	195 A	3	0.1	196	30.7	-	-	199	31
33	Wewelkadura	196 A	283	14.3	558	89.0	2	1.1	843	104
	<b>Total</b>		<b>2,774</b>	<b>307</b>	<b>10,387</b>	<b>1,545</b>	<b>187</b>	<b>108</b>	<b>13,348</b>	<b>1,960</b>
	<b>Total (Acres)</b>			<b>758</b>		<b>3,817</b>		<b>267</b>		<b>4,842</b>



**Table 12: Number of home gardens and their extents available in the Kiriella Divisional Secretary Division of Ratnapura District**

No	GND Name	GND No.	Category - 1 No. of Home Gardens ≤ 0.05 ha. ( ≤ 20 Perches)		Category - 2 No. of Home Gardens > 0.05 - ≤ 0.4 ha. (21-160 Perches)		Category - 3 No. of Home Gardens > 0.4 ha. ( > 160 Perches)		No of Home Gardens in all categories	
			No. of Home Gardens	Total extents of all Home Gardens (ha)	No. of Home Gardens	Total extents of all Home Gardens (ha)	No. of Home Gardens	Total extents of all Home Gardens (ha)	Total No. of Home Gardens	Total extents (ha)
1	Akurana	149 B	87	7.1	300	47.0	4	1.9	391	56
2	Deheragoda	147 B	352	32.0	450	64.1	37	15.3	839	111
3	Dodampe	150	133	15.5	724	104.0	19	10.2	876	130
4	Dodampe/West	150 A	344	62.8	367	71.2	21	10.5	732	144
5	Ellagawe	144 A	31	4.2	221	50.0	5	2.3	257	57
6	Ellawela	147	84	7.9	454	84.6	31	19.0	569	111
7	Ellawela Pahalagama	147 A	182	15.8	412	75.2	9	9.5	603	101
8	Epitawela	145 A	62	4.6	352	68.5	4	1.7	418	75
9	Handukanda	135 D	44	4.9	81	17.1	-	-	125	22
10	Holipitiya	150 B	256	28.0	35	5.3	-	-	291	33
11	Idangoda	145 B	492	54.3	146	34.8	18	15.9	656	105
12	Kanuggalle	147 C	38	3.0	171	28.0	2	1.2	211	32
13	Kiriella	145	51	5.1	217	53.9	9	4.0	277	63
14	Matuwagala	148 A	280	27.3	361	75.9	1	0.6	642	104
15	Mudunkotuwa	149	248	28.0	182	38.6	65	29.9	495	97
16	Munasinghe Pura	145 C	-	-	144	32.8	100	80.2	244	113
17	Yatipahuwa	144	267	27.7	474	91.3	7	3.8	748	123
	<b>Total</b>		<b>2,951</b>	<b>328</b>	<b>5,091</b>	<b>942</b>	<b>332</b>	<b>206</b>	<b>8,374</b>	<b>1,476</b>
	<b>Total (Acres)</b>			<b>811</b>		<b>2,327</b>		<b>509</b>		<b>3,647</b>

**Table 13: Number of home gardens and their extents available in the Kolonna Divisional Secretary Division of Ratnapura District**

No	GND Name	GND No.	Category - 1 No. of Home Gardens ≤ 0.05 ha. ( ≤ 20 Perches)		Category - 2 No. of Home Gardens > 0.05 - ≤ 0.4 ha. (21-160 Perches)		Category - 3 No. of Home Gardens > 0.4 ha. ( > 160 Perches)		No of Home Gardens in all categories	
			No. of Home Gardens	Total extents of all Home Gardens (ha)	No. of Home Gardens	Total extents of all Home Gardens (ha)	No. of Home Gardens	Total extents of all Home Gardens (ha)	Total No. of Home Gardens	Total extents (ha)
1	Ambagahayaya	206B	65	3.6	476	79.4	22	11.3	563	94
2	Boraluwageaina	206A	611	21.6	159	25.4	1	0.5	771	48
3	Buluthota	202	335	19.2	306	61.5	7	3.1	648	84
4	Buthkanda	205A	165	10.1	447	59.1	11	8.1	623	77
5	Dambemada	208B	13	1.2	238	54.5	13	5.9	264	62
6	Dapane	210	99	5.2	528	108.0	30	14.9	657	128
7	Dorapane	211	54	2.3	304	73.4	25	14.4	383	90
8	Ereporuwa	204	17	1.4	421	87.8	34	23.4	472	113
9	Habbeliara	206D	-	-	444	77.0	3	1.3	447	78
10	Helaudakanda	208D	-	-	269	56.3	-	-	269	56
11	Heneggegododa	208C	-	-	295	66.4	44	22.8	339	89
12	Ittakanda	203A	120	7.3	357	81.5	20	9.0	497	98
13	Kella	206	47	1.8	327	40.6	2	1.0	376	43
14	Kempane	217A	153	8.1	543	118.2	30	21.6	726	148
15	Kolonna	205	501	33.4	557	104.7	3	1.6	1061	140
16	Koppakanda	210A	100	4.2	392	70.6	6	2.6	498	77
17	Kumburugamuwa	208	-	-	435	98.5	9	5.0	444	103
18	Maduwanwela Peranigama	205B	177	10.2	866	136.5	3	1.3	1046	148
19	Morawadiya	211A	39	2.6	173	35.9	17	10.6	229	49

Cont.

No	GND Name	GND No.	Category - 1 No. of Home Gardens ≤ 0.05 ha. ( ≤ 20 Perches)		Category - 2 No. of Home Gardens > 0.05 - ≤ 0.4 ha. (21-160 Perches)		Category - 3 No. of Home Gardens > 0.4 ha. ( > 160 Perches)		No of Home Gardens in all categories	
			No. of Home Gardens	Total extents of all Home Gardens (ha)	No. of Home Gardens	Total extents of all Home Gardens (ha)	No. of Home Gardens	Total extents of all Home Gardens (ha)	Total No. of Home Gardens	Total extents (ha)
20	Nandanagama	205C	167	11.8	404	68.2	6	2.8	577	83
21	Omalpe	217	24	1.9	389	69.9	2	1.1	415	73
22	Poddana	203B	144	6.3	373	37.1	1	0.6	518	44
23	Pupulaketiya	206C	22	2.1	375	62.0	5	2.1	402	66
24	Ranhotikanda	202A	26	0.9	576	81.1	-	-	602	82
25	Ullinduwawa	209	357	25.8	337	73.5	74	46.7	768	146
26	Walakada	217B	-	-	140	34.4	64	37.6	204	72
27	Welewathugoda	208A	-	-	249	30.8	19	12.0	268	43
28	Wijeriya	203	166	8.2	482	68.1	-	-	648	76
29	Yakmaditta	204A	-	-	371	59.3	-	-	371	59
	<b>Total</b>		<b>3,402</b>	<b>189</b>	<b>11,233</b>	<b>2,020</b>	<b>451</b>	<b>261</b>	<b>15,086</b>	<b>2,470</b>
	<b>Total (Acres)</b>			<b>468</b>		<b>4,989</b>		<b>645</b>		<b>6,101</b>

**Table 14: Number of home gardens and their extents available in the Kuruwita Divisional Secretary Division of Ratnapura District**

No	GND Name	GND No.	Category - 1 No. of Home Gardens ≤ 0.05 ha. ( ≤ 20 Perches)		Category - 2 No. of Home Gardens > 0.05 - ≤ 0.4 ha. (21-160 Perches)		Category - 3 No. of Home Gardens > 0.4 ha. ( > 160 Perches)		No of Home Gardens in all categories	
			No. of Home Gardens	Total extents of all Home Gardens (ha)	No. of Home Gardens	Total extents of all Home Gardens (ha)	No. of Home Gardens	Total extents of all Home Gardens (ha)	Total No. of Home Gardens	Total extents (ha)
1	Adawikanda	161 B	27	1.6	245	56.2	1	0.5	273	58
2	Amuhenkanda	146 A	135	7.6	328	54.6	25	20.5	488	83
3	Bodhimaluwa	146B	10	0.5	328	54.6	25	20.5	363	76
4	Delgamuwa	155 B	171	11.1	475	56.6	6	2.9	652	71
5	Dewipahala	160 A	-	-	522	134.3	278	165.8	800	300
6	Eknaligoda	159 C	47	4.3	418	69.8	3	3.1	468	77
7	Ekneligoda/North	159 B	1	0.01	217	60.6	60	34.8	278	95
8	Endiriyawela	160	-	-	223	68.6	203	122.2	426	191
9	Erathna	161	-	-	344	83.6	84	42.8	428	126
10	Galukagama	154 C	53	3.1	518	84.7	8	4.9	579	93
11	Kahengama	154 A	686	54.9	555	94.5	11	9.1	1252	158
12	Kahengama/West	154 D	46	1.9	411	70.8	12	6.9	469	80
13	Kandangoda	157	8	0.3	301	39.8	-	-	309	40
14	Kandangoda/south	157 A	198	13.2	663	115.4	1	0.6	862	129
15	Keeragala	159 D	48	1.4	371	59.9	21	9.4	440	71
16	Kithupe	155 A	160	12.5	1109	185.2	65	31.0	1334	229
17	Kosgoda	154 E	318	24.0	286	38.4	7	3.8	611	66
18	Kuruwita	155	426	27.3	596	92.8	18	11.0	1040	131
19	Lassekanda	161 C	24	1.7	306	79.0	195	101.4	525	182

Cont.

No	GND Name	GND No.	Category - 1 No. of Home Gardens ≤ 0.05 ha. ( ≤ 20 Perches)		Category - 2 No. of Home Gardens > 0.05 - ≤ 0.4 ha. (21-160 Perches)		Category - 3 No. of Home Gardens > 0.4 ha. ( > 160 Perches)		No of Home Gardens in all categories	
			No. of Home Gardens	Total extents of all Home Gardens (ha)	No. of Home Gardens	Total extents of all Home Gardens (ha)	No. of Home Gardens	Total extents of all Home Gardens (ha)	Total No. of Home Gardens	Total extents (ha)
20	Meneripitiya	127 C	294	18.0	738	131.9	4	2	1036	152
21	Millawitiya	159 A	142	10.3	1484	241.9	8	4	1634	256
22	Miyana deniya	148 A	52	3.3	178	43.0	45	40	275	86
23	Nadukaradeniya	154 B	470	40.8	132	25.0	7	4	609	70
24	Owitigama	156 C	36	2.2	266	50.0	4	2	306	54
25	Pahala Kuruwita	155 C	204	14.9	657	117.3	29	15	890	147
26	Parakaduwa	127 A	-	-	248	54.5	-	-	248	55
27	Pathagama	155 D	3	0.2	829	171.4	49	28	881	199
28	Pathberiya	127	132	5.9	446	77.0	9	6	587	89
29	Pathberiya/West	127 B	70	3.2	379	73.0	21	10	470	86
30	Pohorabawa	148	100	5.4	672	118.1	7	4	779	127
31	Pussella	158	6	0.1	172	41.4	120	100	298	142
32	Suddagala	161 A	-	-	180	72.5	338	194	518	267
33	Teppanawa Medagama	156	15	0.5	437	80.0	1	0	453	81
34	Thalawitiya	146	182	12.7	747	117.7	19	9	948	139
35	Thppanawa lhalagama	156 A	110	8.4	903	183.9	12	7	1025	199
36	Thppanawa Pahalagama	156 B	21	0.6	323	62.1	32	14	376	76
37	Udakada	150 A	34	1.5	178	23.5	1	1	213	26
38	Waladure	154	14	0.6	316	81.7	171	143	501	225
39	Wathuyaya	159	71	3	374	103	2	9	447	115
	<b>Total</b>		<b>4,314</b>	<b>298</b>	<b>17,875</b>	<b>3,368</b>	<b>1,902</b>	<b>1,182</b>	<b>24,091</b>	<b>4,847</b>
	<b>Total (Acres)</b>			<b>735</b>		<b>8,318</b>		<b>2,919</b>		<b>11,972</b>

**Table 15: Number of home gardens and their extents available in the Niwithigala Divisional Secretary Division of Ratnapura District**

No	GND Name	GND No.	Category - 1 No. of Home Gardens ≤ 0.05 ha. ( ≤ 20 Perches)		Category - 2 No. of Home Gardens > 0.05 - ≤ 0.4 ha. (21-160 Perches)		Category - 3 No. of Home Gardens > 0.4 ha. (> 160 Perches)		No of Home Gardens in all categories	
			No. of Home Gardens	Total extents of all Home Gardens (ha)	No. of Home Gardens	Total extents of all Home Gardens (ha)	No. of Home Gardens	Total extents of all Home Gardens (ha)	Total No. of Home Gardens	Total extents (ha)
1	Delwela	177	98	8.4	1156	210.7	116	66.3	1370	285
2	Dobagammana	175 C	236	8.6	605	104.3	1	0.7	842	114
3	Doloswela	176	115	6.5	307	66.0	13	7.1	435	80
4	Doloswelakanda	176 B	110	8.3	577	111.5	126	69.0	813	189
5	Erabadda	175 D	14	0.6	439	87.9	13	6.1	466	95
6	Halkadaliya	176 D	30	3.8	355	72.9	16	11.5	401	88
7	Horanekara kanda	177 C	34	0.01	470	100.6	207	166.8	711	267
8	Horangala	173 C	71	4.2	440	63.9	2	1.0	513	69
9	Kiribathgala	175 A	52	3.6	402	93.8	-	-	454	97
10	Kolombogamuwa	176 C	127	8.4	631	152.6	267	149.0	1025	310
11	Nivithigala	174	300	22.2	866	132.8	8	4.6	1174	160
12	Norgalla	175	104	7.2	596	110.8	41	29.2	741	147
13	Pahala Karawita	173	117	5.6	864	144.1	33	16.9	1014	167
14	Panahetagala	177 B	62	0.6	122	16.2	12	5.6	196	22
15	Pathakada	174 E	134	8.5	539	75.0	16	9.2	689	93
16	Pebotuwa	177 A	-	-	385	45.8	41	22.6	426	68
17	Pinkanda	174 D	46	1.4	378	64.5	25	17.1	449	83
18	Sidurupitiya	174 B	87	4.6	399	60.5	1	0.9	487	66
19	Thuththiripitiya	174 C	41	2.1	465	108.8	9	4.2	515	115

Cont.

No	GND Name	GND No.	Category - 1 No. of Home Gardens ≤ 0.05 ha. ( ≤ 20 Perches)		Category - 2 No. of Home Gardens > 0.05 - ≤ 0.4 ha. (21-160 Perches)		Category - 3 No. of Home Gardens > 0.4 ha. ( > 160 Perches)		No of Home Gardens in all categories	
			No. of Home Gardens	Total extents of all Home Gardens (ha)	No. of Home Gardens	Total extents of all Home Gardens (ha)	No. of Home Gardens	Total extents of all Home Gardens (ha)	Total No. of Home Gardens	Total extents (ha)
20	Uda Karawita	173 B	136	16.8	587	137.1	52	27.9	775	182
21	Wanniyawatta	175 B	25	1.5	417	122.8	35	22.7	477	147
22	Watapotha	176 A	40	2.3	199	53.4	112	56.6	351	112
23	Wathupitiya	173 A	50	3.9	588	104.2	34	22.3	672	130
24	Yakdehiwatta	174 A	436	42.7	307	55.3	8	4.9	751	103
	<b>Total</b>		<b>2,465</b>	<b>172</b>	<b>12,094</b>	<b>2,296</b>	<b>1,188</b>	<b>722</b>	<b>15,747</b>	<b>3,190</b>
	<b>Total (Acres)</b>			<b>424</b>		<b>5,670</b>		<b>1,784</b>		<b>7,878</b>

**Table 16: Number of home gardens and their extents available in the Opanayaka Divisional Secretary Division of Ratnapura District**

No	GND Name	GND No.	Category - 1 No. of Home Gardens ≤ 0.05 ha. ( ≤ 20 Perches)		Category - 2 No. of Home Gardens > 0.05 - ≤ 0.4 ha. (21-160 Perches)		Category - 3 No. of Home Gardens > 0.4 ha. ( > 160 Perches)		No of Home Gardens in all categories	
			No. of Home Gardens	Total extents of all Home Gardens (ha)	No. of Home Gardens	Total extents of all Home Gardens (ha)	No. of Home Gardens	Total extents of all Home Gardens (ha)	Total No. of Home Gardens	Total extents (ha)
1	Akarella	241	143	7.2	526	74.0	15	6.8	684	88
2	Batadure	242 A	55	2.8	337	69.7	51	26.5	443	99
3	Dandeniya	243 A	56	3.2	353	56.3	19	9.2	428	69
4	Galkanda	242 C	37	1.9	147	37.3	70	36.7	254	76
5	Hallinna	244 A	210	10.6	572	73.2	1	0.6	783	84
6	Haththella	242	84	4.3	378	91.7	8	3.8	470	100
7	Haththella egoda	242 B	33	1.7	269	50.0	23	11.0	325	63
8	Hunuwela/North	244	307	24.3	303	37.7	8	3.6	618	66
9	Hunuwela/South	243	216	11.7	354	60.7	-	-	570	72
10	Kandeketiya	245 B	25	1.3	245	58.6	-	-	270	60
11	Liyanagoda	241 A	126	6.4	380	85.2	29	14.7	535	106
12	Madola	246	30	1.5	322	70.1	-	-	352	72
13	Malmeeekanda	244 B	55	2.8	252	53.2	133	71.6	440	128
14	Meegahawela	245 A	85	5.3	459	76.2	30	14.7	574	96
15	Mitihakwela	244 C	95	4.8	346	55.2	3	2.5	444	63
16	Opanayaka	245	250	18.8	570	110.4	8	4.9	828	134
17	Pelenda Kanda	246 B	49	2.5	366	87.4	53	31.8	468	122
18	Polwattahena	224 D	55	2.6	298	56.9	43	23.9	396	83

Cont.



No	GND Name	GND No.	Category - 1 No. of Home Gardens ≤ 0.05 ha. ( ≤ 20 Perches)		Category - 2 No. of Home Gardens > 0.05 - ≤ 0.4 ha. (21-160 Perches)		Category - 3 No. of Home Gardens > 0.4 ha. (> 160 Perches)		No of Home Gardens in all categories	
			No. of Home Gardens	Total extents of all Home Gardens (ha)	No. of Home Gardens	Total extents of all Home Gardens (ha)	No. of Home Gardens	Total extents of all Home Gardens (ha)	Total No. of Home Gardens	Total extents (ha)
19	Udawela	246 A	63	3.5	241	46.6	-	-	304	50
20	Walalketiya	246 C	71	3.6	184	49.1	176	106.9	431	160
	<b>Total</b>		<b>2,045</b>	<b>121</b>	<b>6,902</b>	<b>1,299</b>	<b>670</b>	<b>369</b>	<b>9,617</b>	<b>1,789</b>
	<b>Total (Acres)</b>			<b>298</b>		<b>3,209</b>		<b>912</b>		<b>4,419</b>

**Table 17: Number of home gardens and their extents available in the Pelmadulla Divisional Secretary Division of Ratnapura District**

No	GND Name	GND No.	Category - 1 No. of Home Gardens ≤ 0.05 ha. ( ≤ 20 Perches)		Category - 2 No. of Home Gardens > 0.05 - ≤ 0.4 ha. (21-160 Perches)		Category - 3 No. of Home Gardens > 0.4 ha. ( > 160 Perches)		No of Home Gardens in all categories	
			No. of Home Gardens	Total extents of all Home Gardens (ha)	No. of Home Gardens	Total extents of all Home Gardens (ha)	No. of Home Gardens	Total extents of all Home Gardens (ha)	Total No. of Home Gardens	Total extents (ha)
1	Alupota	180 C	94	13.3	220	42.9	10	4.4	324	61
2	Beranduwa	172 B	89	8.5	1040	148.9	21	13.2	1150	170
3	Bopetta	178	46	7.5	448	96.1	17	7.6	511	111
4	Borala	168 D	363	15.8	559	35.7	1	0.6	923	52
5	Denawaka Patakada	171	469	36.8	603	76.8	-	-	1072	114
6	Denawaka Udakada	168	140	12.5	416	81.5	-	-	556	94
7	Dewalegama	171 D	196	16.1	490	71.4	25	11.5	711	99
8	Dippitigala	172 C	425	44.1	149	30.0	2	1.3	576	75
9	Dobagaswinna	171 C	55	5.4	513	74.5	11	6.0	579	86
10	Gallinna	170 C	300	27.7	288	54.8	4	1.8	592	84
11	Ganegama	167	288	49.4	101	24.6	17	8.3	406	82
12	Godagama	171 B	600	59.1	67	16.8	4	2.7	671	79
13	Gonakumbura	178 A	163	26.1	140	25.7	16	7.6	319	59
14	Halpawela	170 A	55	6.6	441	108.5	124	64.3	620	179
15	Ihala Bopitiya	167 B	16	1.1	726	95.2	4	2.3	746	99
16	Ihala Hakamuwa	180 B	108	16.4	154	22.0	2	0.9	264	39
17	Kapuhentota	170 C	201	19.7	523	81.5	35	22.8	759	124
18	Kattange	169 A	188	18.7	593	101.0	27	13.6	808	133

Cont.

No	GND Name	GND No.	Category - 1 No. of Home Gardens ≤ 0.05 ha. ( ≤ 20 Perches)		Category - 2 No. of Home Gardens > 0.05 - ≤ 0.4 ha. (21-160 Perches)		Category - 3 No. of Home Gardens > 0.4 ha. ( > 160 Perches)		No of Home Gardens in all categories	
			No. of Home Gardens	Total extents of all Home Gardens (ha)	No. of Home Gardens	Total extents of all Home Gardens (ha)	No. of Home Gardens	Total extents of all Home Gardens (ha)	Total No. of Home Gardens	Total extents (ha)
19	Kutta Pitiya	166	165	21.7	546	142.6	35	21.4	746	186
20	Lellupitiya	172	196	15.3	216	25.9	3	1.5	415	43
21	Marapana	179	353	43.2	502	109.3	40	19.2	895	172
22	Maudella	179 A	354	43.6	234	41.7	1	0.7	589	86
23	Moratota	169	69	11.1	680	79.0	5	5.8	754	96
24	Narangoda	167 A	73	10.5	191	47.6	42	22.7	306	81
25	Niralgama	180 A	403	55.1	171	39.0	65	34.4	639	129
26	Pahala Bopitiya	167 D	144	15.8	255	36.5	-	-	399	52
27	Pahala Hakamuwa	180	578	31.4	149	13.0	-	-	727	44
28	Panawenna	170	933	58.1	542	42.0	-	-	1475	100
29	Pelmadulla Town	168 A	592	30.9	262	27.8	-	-	854	59
30	Pelmadullagama	168 B	656	52.0	229	32.5	1	0.5	886	85
31	Poronuwa	170 B	275	24.6	599	79.7	32	17.1	906	121
32	Pottekanda	179 A	564	42.2	241	34.5	3	1.5	808	78
33	Rilhena	167 C	585	28.1	259	20.7	14	7.8	858	57
34	Sannasgama	171 A	341	28.0	248	37.9	9	3.8	598	70
35	Udathula	166 A	216	14.7	421	70.7	8	6.4	645	92
36	Warigama	168 C	167	26.6	188	48.1	78	43.4	433	118
37	Welimaluwa	172 A	567	70.7	491	83.9	7	4.1	1065	159
	<b>Total</b>		<b>11,027</b>	<b>1,008</b>	<b>13,895</b>	<b>2,200</b>	<b>663</b>	<b>359</b>	<b>25,585</b>	<b>3,568</b>
	<b>Total (Acres)</b>			<b>2,491</b>		<b>5,435</b>		<b>887</b>		<b>8,812</b>

**Table 18: Number of home gardens and their extents available in the Ratnapura Divisional Secretary Division of Ratnapura District**

No	GND Name	GND No.	Category - 1 No. of Home Gardens ≤ 0.05 ha. ( ≤ 20 Perches)		Category - 2 No. of Home Gardens > 0.05 - ≤ 0.4 ha. (21-160 Perches)		Category - 3 No. of Home Gardens > 0.4 ha. ( > 160 Perches)		No of Home Gardens in all categories	
			No. of Home Gardens	Total extents of all Home Gardens (ha)	No. of Home Gardens	Total extents of all Home Gardens (ha)	No. of Home Gardens	Total extents of all Home Gardens (ha)	Total No. of Home Gardens	Total extents (ha)
1	Alupola	165B	15	2.3	314	171.9	-	-	329	174
2	Amunuthanna	164C	21	1.9	197	42.1	-	-	218	44
3	Amuthagoda	153C	315	25.5	437	73.4	-	-	752	99
4	Angamma	181C	408	35.2	150	22.6	-	-	558	58
5	Balakotunna	164E	53	2.0	226	59.2	-	-	279	61
6	Bambarabotuwa	164A	139	9.7	521	100.3	-	-	660	110
7	Banagoda	165A	1	0.03	321	141.2	-	-	322	141
8	Batewela	165	8	0.4	222	47.9	-	-	230	48
9	Batugedara	181	335	26.3	148	19.1	-	-	483	45
10	Dehenakanda	164F	21	0.9	139	17.9	106	84.9	266	104
11	Dewalegawa	151	193	15.5	476	96.2	18	1.3	687	113
12	Duragekanda	163E	136	24.5	571	126.2	100	17.7	807	169
13	Egoda Malwela	163C	67	4.5	177	65.9	50	19.4	294	90
14	Ellegedera	153	1	0.01	289	52.2	77	19.8	367	72
15	Embuldeniya	162D	1	0.02	218	47.9	95	14.9	314	63
16	Ethoya	182E	190	24.4	184	27.9	126	20.5	500	73
17	Galabada	164D	137	20.0	195	31.8	27	14.7	359	67
18	Gallella	164	19	1.5	464	148.9	22	3.4	505	154
19	Gilimale/North	162	-	-	282	60.5	61	9.5	343	70

Cont.

No	GND Name	GND No.	Category - 1 No. of Home Gardens ≤ 0.05 ha. ( ≤ 20 Perches)		Category - 2 No. of Home Gardens > 0.05 - ≤ 0.4 ha. (21-160 Perches)		Category - 3 No. of Home Gardens > 0.4 ha. ( > 160 Perches)		No of Home Gardens in all categories	
			No. of Home Gardens	Total extents of all Home Gardens (ha)	No. of Home Gardens	Total extents of all Home Gardens (ha)	No. of Home Gardens	Total extents of all Home Gardens (ha)	Total No. of Home Gardens	Total extents (ha)
20	Gilimale/south	163	84	26.4	373	197.3	129	58.2	586	282
21	Godigamuwa	152	424	33.9	138	9.5	125	15.6	687	59
22	Gurubavilagama	164B	65	10.5	273	66.1	15	6.8	353	83
23	Guruluwana	162G	3	1.1	191	48.9	114	25.1	308	75
24	Hapugasthanna	164G	209	21.7	145	30.4	55	8.7	409	61
25	Heen Barenduwa	165E	3	0.2	206	35.7	50	11.5	259	47
26	Hettikanda	165C	-	-	275	78.0	26	4.1	301	82
27	Kahangama	151B	211	18.1	577	98.4	-	-	788	116
28	Kataliyampalla	151A	-	-	732	108.6	-	-	732	109
29	Kempanawatta	165D	-	-	245	119.5	-	-	245	120
30	Ketawala	162E	16	2.0	307	155.1	-	-	323	157
31	Koladagala	181A	105	11.6	490	79.6	-	-	595	91
32	Kospelawinna	153D	145	9.6	574	69.3	-	-	719	79
33	kudawa	162A	71	21.4	748	450.1	-	-	819	471
34	Mahawela	152C	-	-	493	37.8	-	-	493	38
35	Malangama	153B	542	47.4	487	110.6	-	-	1029	158
36	Malwela	163A	49	9.5	671	197.4	-	-	720	207
37	Mapalana	162H	-	-	249	86.7	-	-	249	87
38	Meehitiya	163B	114	12.0	277	59.6	-	-	391	72
39	Mihidugama	152D	1,619	95.8	71	9.9	-	-	1690	106

cont.

No	GND Name	GND No.	Category - 1 No. of Home Gardens ≤ 0.05 ha. ( ≤ 20 Perches)		Category - 2 No. of Home Gardens > 0.05 - ≤ 0.4 ha. (21-160 Perches)		Category - 3 No. of Home Gardens > 0.4 ha. ( > 160 Perches)		No of Home Gardens in all categories	
			No. of Home Gardens	Total extents of all Home Gardens (ha)	No. of Home Gardens	Total extents of all Home Gardens (ha)	No. of Home Gardens	Total extents of all Home Gardens (ha)	Total No. of Home Gardens	Total extents (ha)
40	Mudduwa	182A	439	34.1	201	16.6	-	-	640	51
41	Mudduwa/East	182D	356	34	513	53	-	-	869	87
42	Muwagama	182	-	-	791	105.5	-	-	791	106
43	Pagoda	163D	119	14	415	93	-	-	534	106
44	Rathgama	162F	3	0.05	513	153.5	-	-	516	154
45	Ratnapura New Town	153A	926	98	1,002	167	-	-	1,928	265
46	Ratnapura Town	152A	-	-	284	16.8	-	-	284	17
47	Ratnapura Town North	152E	640	40	15	2	-	-	655	42
48	Ratnapura Town West	152F	280	22.3	17	2.3	-	-	297	25
49	Samagipura	182C	761	55	-	-	-	-	761	55
50	Siripagama	162C	-	-	203	60.2	-	-	203	60
51	Sri palabaddala	162B	-	-	254	61	-	-	254	61
52	Thiriwanaketiya	181B	2	0.1	638	76.1	-	-	640	76
53	Weralupa	152B	1,295	139	107	25	-	-	1,402	165
	<b>Total</b>		<b>10,541</b>	<b>953</b>	<b>18,006</b>	<b>4,233</b>	<b>1,196</b>	<b>336</b>	<b>29,743</b>	<b>5,521</b>
	<b>Total (Acres)</b>			<b>2,353</b>		<b>10,455</b>		<b>830</b>		<b>13,638</b>

**Table 19: Number of home gardens and their extents available in the Weligepola Divisional Secretary Division of Ratnapura District**

No	GND Name	GND No.	Category - 1 No. of Home Gardens ≤ 0.05 ha. ( ≤ 20 Perches)		Category - 2 No. of Home Gardens > 0.05 - ≤ 0.4 ha. (21-160 Perches)		Category - 3 No. of Home Gardens > 0.4 ha. ( > 160 Perches)		No of Home Gardens in all categories	
			No. of Home Gardens	Total extents of all Home Gardens (ha)	No. of Home Gardens	Total extents of all Home Gardens (ha)	No. of Home Gardens	Total extents of all Home Gardens (ha)	Total No. of Home Gardens	Total extents (ha)
1	Ammaduwa	220C	-	-	241	69.3	105	63.1	346	132
2	Babaragala	219D	-	-	407	112.5	172	91.0	579	204
3	Badullegama	220	-	-	362	78.1	37	16.1	399	94
4	Belimaliyadda	247	6	0.9	79	23.7	202	116.6	287	141
5	Bopitigoda	239C	116	21.7	160	46.5	91	47.5	367	116
6	Elamalpe	220A	145	28.4	72	23.0	101	70.6	318	122
7	Galgodagama	240B	35	2.6	273	65.1	22	12.7	330	80
8	Galpaya	219B	-	-	680	158.5	114	66.4	794	225
9	Gangodagama	239B	105	35.8	117	34.4	135	85.3	357	155
10	Hadagirigoda	240A	51	7.6	189	53.4	106	58.3	346	119
11	Hadagiriya	249	35	8.7	187	53.5	19	12.3	241	74
12	Hatangala	219A	20	1.7	410	123.1	104	56.0	534	181
13	Illukkumbura	240A	10	0.5	230	65.7	51	31.5	291	98
14	Kalatuwakanda	220B	44	5.8	197	40.6	52	25.3	293	72
15	Koongasthanna	239A	190	40.1	32	8.9	35	20.5	257	69
16	Kottimbulwela	219E	-	-	200	61.4	107	57.4	307	119
17	Madawelalanda	219C	-	-	254	60.3	72	40.5	326	101
18	Medaganoya	221A	16	2.9	101	24.3	57	31.1	174	58

Cont.

No	GND Name	GND No.	Category - 1 No. of Home Gardens ≤ 0.05 ha. ( ≤ 20 Perches)		Category - 2 No. of Home Gardens > 0.05 - ≤ 0.4 ha. (21-160 Perches)		Category - 3 No. of Home Gardens > 0.4 ha. (> 160 Perches)		No of Home Gardens in all categories	
			No. of Home Gardens	Total extents of all Home Gardens (ha)	No. of Home Gardens	Total extents of all Home Gardens (ha)	No. of Home Gardens	Total extents of all Home Gardens (ha)	Total No. of Home Gardens	Total extents (ha)
19	Muttettupola	219	-	-	299	73.5	7	3.5	306	77
20	Palugahawela	247B	-	-	111	32.2	214	119.3	325	152
21	Panana	240	42	7.1	184	51.8	2	1.3	228	60
22	Paragahamadiththa	240C	115	19.6	159	43.0	26	13.4	300	76
23	Pussatota	219F	96	12.9	348	73.5	25	12.9	469	99
24	Ranwela	221	124	19.2	193	62.3	53	25.9	370	107
25	Thalagaskanda	220 D	87	11.4	303	93.7	25	20.7	415	126
26	Thannahena	220D	-	-	260	73.8	84	45.8	344	120
27	Udagangoda	247A	3	0.3	359	96.4	97	40.5	459	137
28	Udarawela	221D	-	-	275	80.5	112	58.7	387	139
29	Urawela	248	5	0.4	293	87.8	124	60.7	422	149
30	Weligepola	239	15	1.2	231	64.4	108	59.8	354	125
	<b>Total</b>		<b>1,260</b>	<b>229</b>	<b>7,206</b>	<b>1,935</b>	<b>2,459</b>	<b>1,365</b>	<b>10,925</b>	<b>3,529</b>
	<b>Total (Acres)</b>			<b>565</b>		<b>4,779</b>		<b>3,371</b>		<b>8,716</b>