

Data and information of Home Gardens in Puttalam District



**Land Use Policy Planning Department
Ministry of Lands and Land Development
2020**

Definition for Home Garden¹

1. A piece of land which has a dwelling house and some form of cultivation can be considered as a home garden if the total area of the piece of land is **twenty or less than twenty** perches.
2. A piece of land which has a dwelling house and some form of cultivation, if total land areas is **more than twenty** perches can also be considered as a home garden if following two conditions are satisfied.
 - a. It is mainly meant for residential purposes.
 - b. A produce of cultivated land in the home garden is largely for home consumption.

Examples for Home Garden

- a) A land of extent 20 perches or less has a dwelling house and a few bearing coconut trees.
- b) A land of 20 perches or less, has a dwelling house and having extensive cultivation mainly for commercial purposes

By definition (1) this land can be considered as a home garden

- c) A two acre land has dwelling house. Although the extent covered by a house is comparatively small and few crops are grown mainly for home consumption.

According to definition (2) this land is also a home garden.

- d) A small house in a two roods land. But the usable land has been intensively cultivated with vegetable crops which are mainly for sale.

Although this land has a dwelling house and also extent is small, as the produce from the land is not mainly for home consumption, it will not be treated as a home garden.

However, in this survey cases like (d) have been treated as a home garden by excluding the area under commercial cultivation. For an example a one acre land with cinnamon cultivation (commercial purpose) also having a dwelling house, a small area around the house, may be 20 perches or less was separated out from the total land and considered as a home garden. Rest of the land was not counted to the home garden area and it was treated as land area under commercial cultivation.

¹ Department of Census and Statistics, Sri Lanka.

Conversion Factors

All figures in the data tables are given in hectares. However, only total figures of all tables were converted into acres and given in a separate row at the end of each table. Due to inadequate space of the tables it is not possible to accommodate all figures in both units. The following conversion factors can be used to convert hectares into acres or perches.

Unit	Metric	Conversion factor	Equivalent Imperial Unit
	Hectare	Multiply by 2.47	Acre
	Hectare	Multiply by 395	Perches

Note: *The home garden total extents given in the last two rows of the tables are presented as rounded figures without decimals. In some cases, when you are totaling the extent figures of the tables, total and grand total figures may slightly vary due to the adding of decimals.*

1. Distribution of home gardens in Puttalam District

Puttalam district is situated near to the west coast of Sri Lanka. This administrative district is divided into 16 Divisional Secretary Divisions (DSDs) and 548 Grama Niladhari Divisions (GNDs). Northern part of this District is located in the Dry Zone and southern part is in the Intermediate Zone. The mean annual rainfall is 1,174 mm and average annual temperature is 28⁰C. The driest month is August and most of the precipitation falls in November. Generally topography is flat to gently sloping and elevation varies from sea level to 8 meters. Composition of the home gardens located in the northern part of the district is not rich compared to the southern part. Generally most of the home gardens are having coconut cultivation as a dominant crop. Majority of the home gardens and associated lands in Kalpitiya DSD are having commercial cultivations including vegetables and fruits. The main feature of Kalpitiya DSD is the availability of fresh water aquifer which is largely use for the irrigation.

The distribution pattern of the home gardens in the Puttalam district is shown in Figure 1. The total number of home gardens in the district is about 199,552 and the total extent of all home gardens is about 56,404 ha. (139,319 acres). The total extents of home gardens in the DSDs are different from the extent shown in the National Land Use Survey (NLUS) conducted in 2019. Extents in the present study show the less value mainly due to exclusion of commercial cultivations based on the home garden definition considered. In some DSDs extents of home gardens are higher than the NLUS figures may be due to the establishing of new settlements/housing schemes.

2. Present status of home gardens in Puttalam District

Among the total number of home gardens in the district, about 36% of home gardens are underutilized due to various reasons such as lack of water, lack of capital, wild animal threats, adverse physical conditions of the land, labour shortage etc. (Fig. 2). There are about 36% of home gardens are having space for tree crops.

There are different water sources identified in the home gardens while about 11% of home gardens do not have any water source and depend on rainfall for cultivation. Majority of the home gardens (44%) are having pipe borne water. Thirty eight

percent of home gardens are having wells while 7% are having both wells and pipe borne water (Table 1 and Fig. 4).

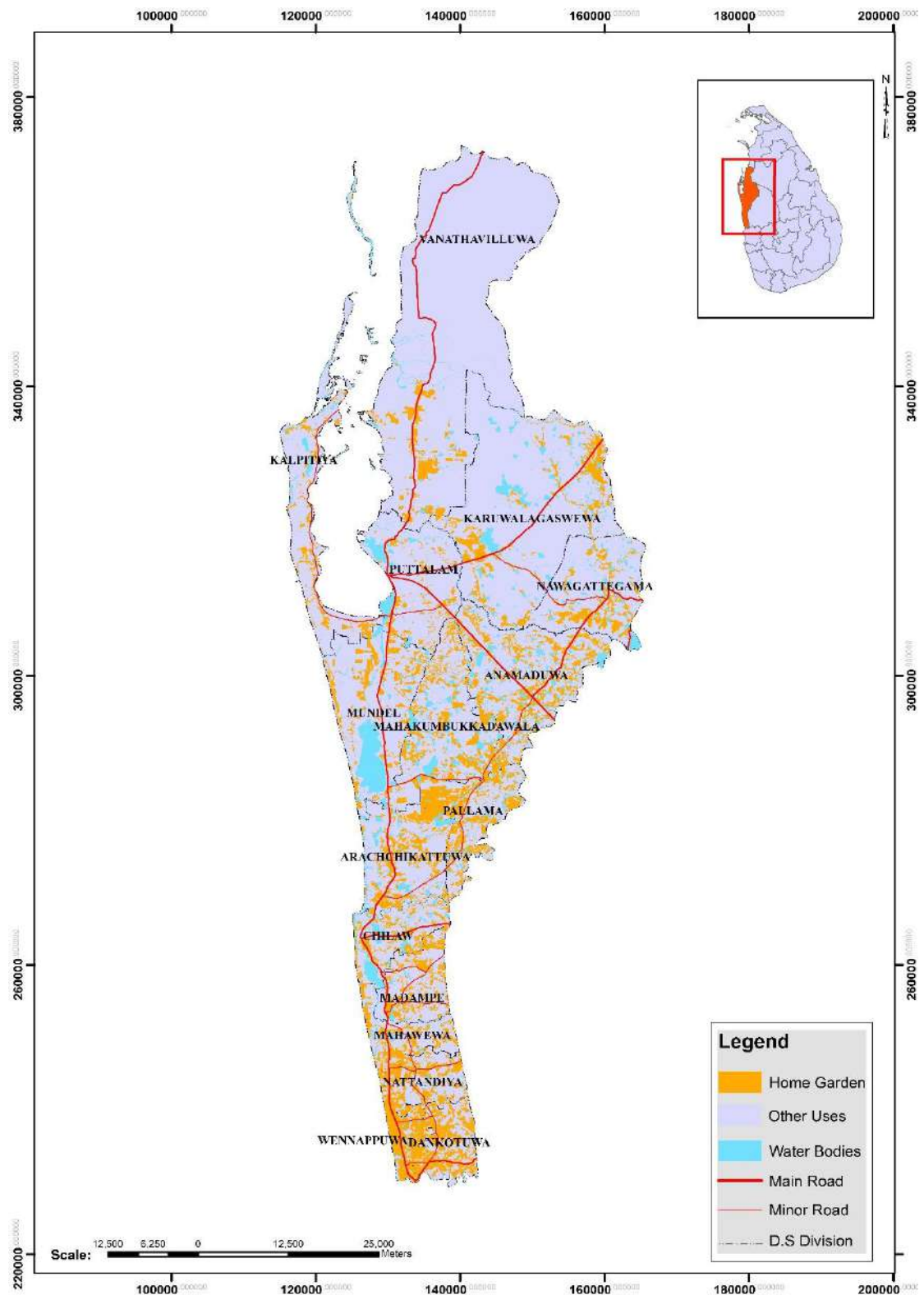

Fig. 1 Distribution of home gardens in Puttalam District

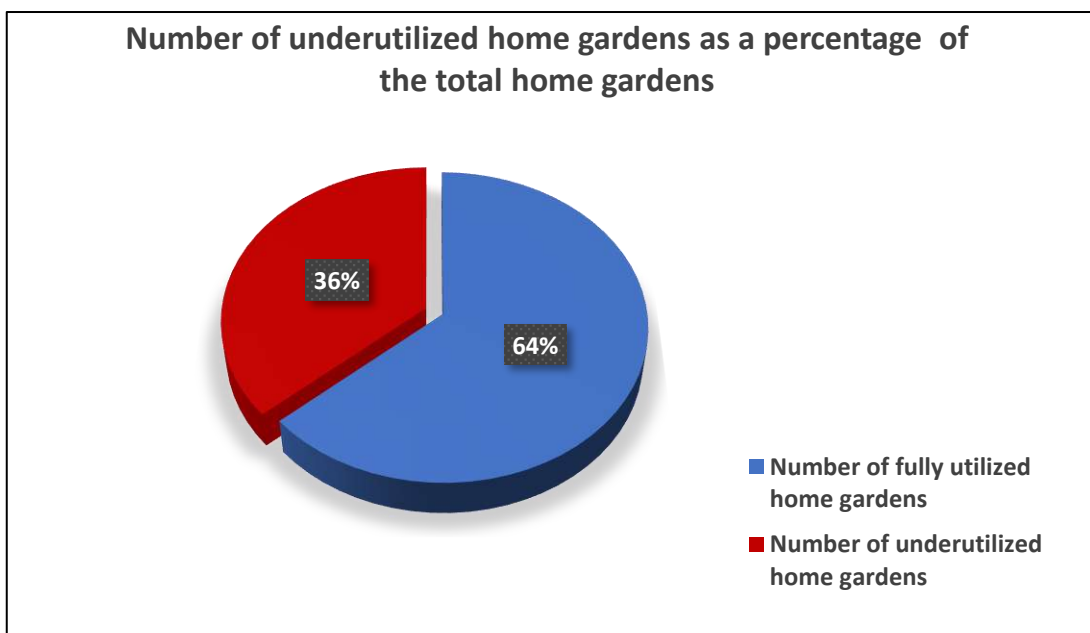

Fig. 2. Number of unutilized home gardens as a percentage of the total home gardens

Table 1. Number of home gardens with different water sources

No.	DSD Name	Total no of home gardens	Water Source			
			well	Pipe borne water	Well & Pipe borne water	No water source within the home garden and obtain from outside
1	Anamaduwa	11,834	1,227	7,167	2,691	749
2	Arachchikattuwa	12,181	2,718	8,988	26	449
3	Chillaw	18,457	4,405	7,508	4,200	2,344
4	Dankotuwa	18,610	17,757	853	-	-
5	kalpitiya	14,158	591	4,688	2	8,877
6	Karuwalagaswewa	8,520	272	6,286	415	1,547
7	Madampe	13,344	8,357	4,086	163	738
8	Mahakumbukkadawala	5,981	2,333	1,530	809	1,309
9	Mahawewa	14,242	6,015	4,684	1,987	1,556
10	Mundalma	15,604	76	13,034	649	1,845
11	Nattandiya	20,068	15,771	4,297	-	-
12	Nawagattegama	4,806	929	3,559	118	200
13	Pallama	2,575	936	664	27	948
14	Puttalama	17,131	629	14,878	218	1,406
15	Vanathavilluwa	4,587	249	3,996	5	337
16	Wennappuwa	17,454	13,668	1,249	2,475	62
Total		199,552	75,933	87,467	13,785	22,367

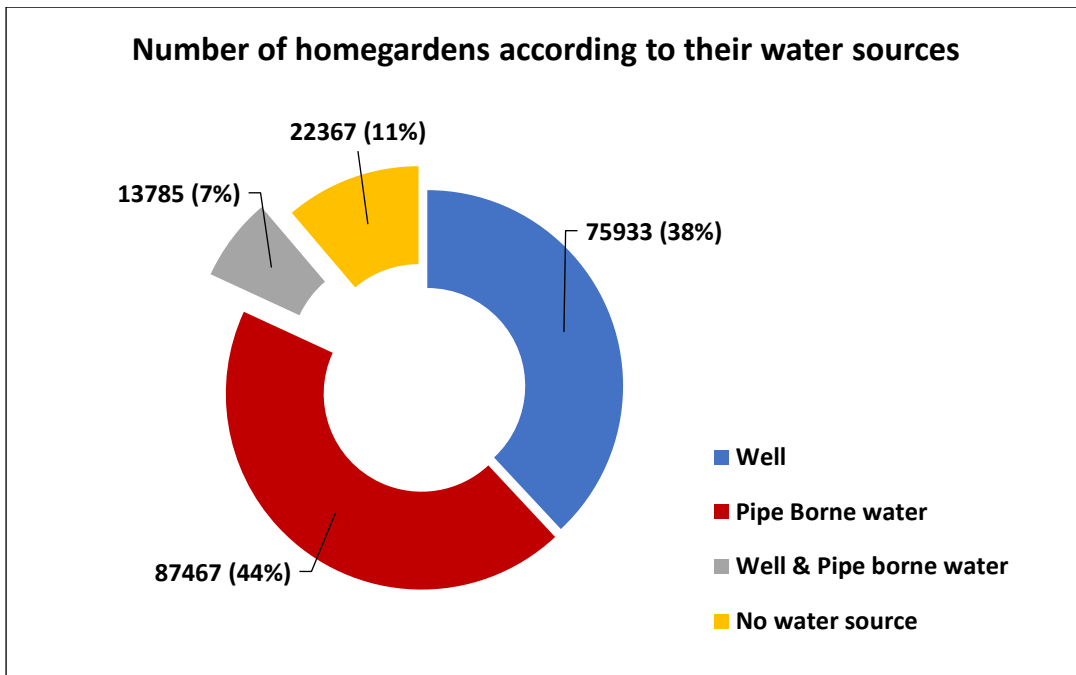

Fig.4 Number of home gardens and their percentages based on their water sources.

3. Number of home gardens and their extents available in Puttalam District

The total number of home gardens in the Puttalam district is about 199,552. The size of the home gardens is varying and the majority are between 0.05-0.40 ha (21-160 perches). There are about 24,759 home gardens which are larger than 0.40 ha. (160 perches or 1ac). There are about 36% of the home gardens (about 72,570 home gardens) in the district are having enough space for the cultivation of tree crops Rest has no space may be due to either parcel is small in size or existing tree density.

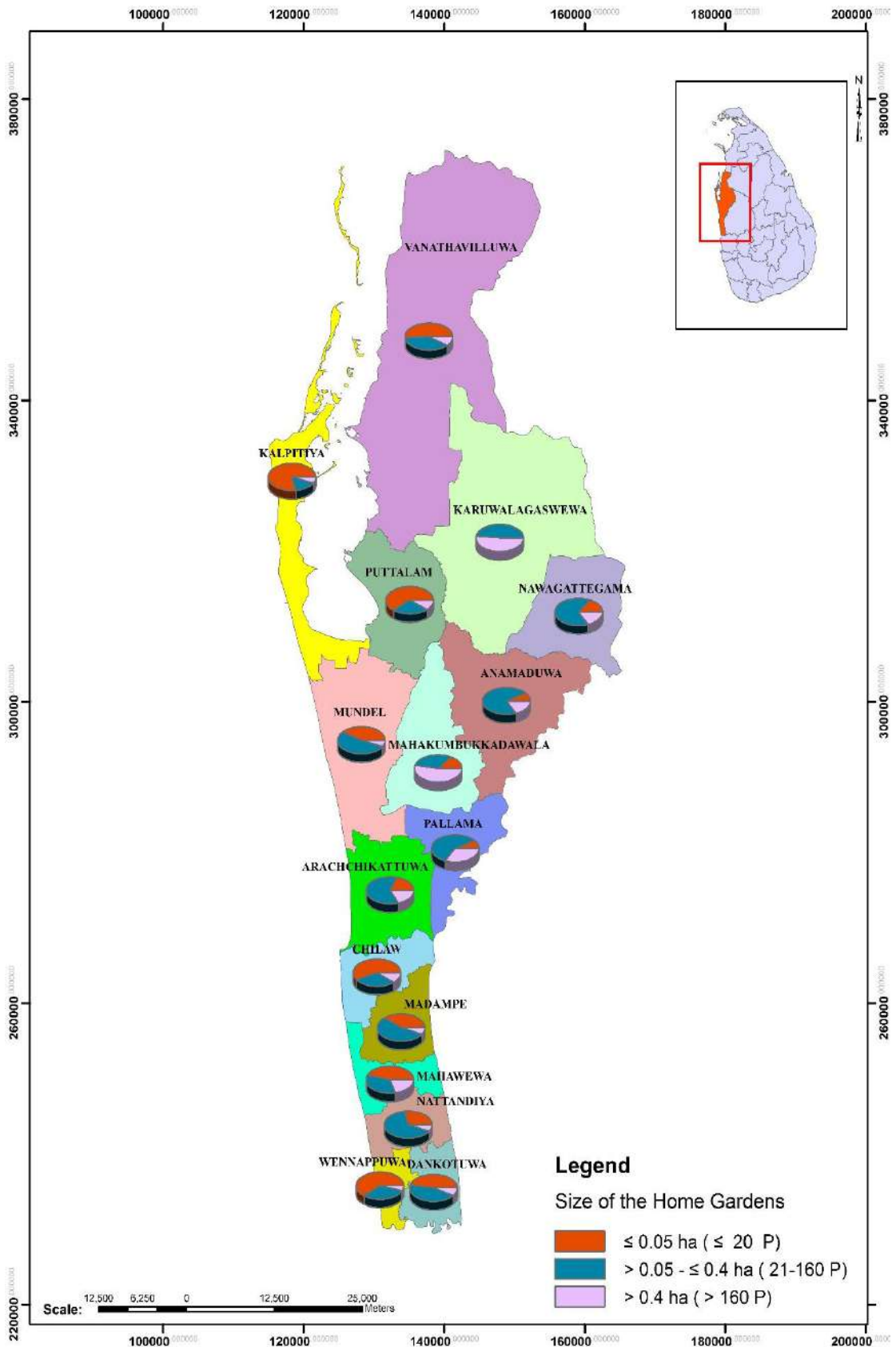

Fig. 4. Number of home gardens based on their sizes available in the Puttalam District

Table 2: Number of home gardens and their approximate extents available in the Puttalam District

No.	DSD Name	Category - 1 No. of Home Gardens ≤ 0.05 ha. (≤ 20 Perches)		Category - 2 No. of Home Gardens > 0.05 - ≤ 0.4 ha. (21-160 Perches)		Category - 3 No. of Home Gardens > 0.4 ha. (> 160 Perches)		No of Home Gardens in all categories	
		No. of Home Gardens	Total extents of all Home Gardens (ha)	No. of Home Gardens	Total extents of all Home Gardens (ha)	No. of Home Gardens	Total extents of all Home Gardens (ha)	Total No of Home Gardens	Total extents (ha)
1	Anamaduwa	905	48	9,008	14,844	1,921	1,592	11,834	16,484
2	Arachchikattuwa	2,287	77	7,780	1,704	2,114	2,020	12,181	3,801
3	Chillaw	10,377	628	6,226	1,284	1,854	1,502	18,457	3,413
4	Dankotuwa	8,886	466	8,413	1,219	1,311	1,242	18,610	2,926
5	kalpitiya	11,731	371	2,406	354	21	16	14,158	741
6	Karuwalagaswewa	-	-	4,140	1,978	4,380	2,158	8,520	4,136
7	Madampe	5,402	221	7,359	1,366	583	653	13,344	2,239
8	Mahakumbukkadawala	46	4	2,328	544	3,607	2,181	5,981	2,729
9	Mahawewa	6,566	277	4,834	893	2,842	2,117	14,242	3,287
10	Mundel	6,534	244	8,187	1,439	883	625	15,604	2,308
11	Nattandiya	5,640	241	13,253	2,569	1,175	2,092	20,068	4,902
12	Nawagattegama	34	1	3,852	1,085	920	750	4,806	1,836
13	Pallama	56	2	1,586	454	933	659	2,575	1,115
14	Puttalama	10,347	590	5,147	1,656	1,637	1,773	17,131	4,019
15	Vanathavilluwa	2,331	78	1,861	258	395	921	4,587	1,257
16	Wennappuwa	10,954	466	6,317	593	183	152	17,454	1,210
	Total	82,096	3,715	92,697	32,239	24,759	20,451	199,552	56,404
	Total (Acres)		9,175		79,630		50,514		139,319

Table 3: Number of Home Gardens and their approximate extents available in the Anamaduwa Divisional Secretary Division of Puttalam District

No	GND Name	GND No.	Category - 1 No. of Home Gardens ≤ 0.05 ha. (≤ 20 Perches)		Category - 2 No. of Home Gardens > 0.05 - ≤ 0.4 ha. (21-160 Perches)		Category - 3 No. of Home Gardens > 0.4 ha. (> 160 Perches)		No of Home Gardens in all categories	
			No. of Home Gardens	Total extents of all Home Gardens (ha)	No. of Home Gardens	Total extents of all Home Gardens (ha)	No. of Home Gardens	Total extents of all Home Gardens (ha)	Total No. of Home Gardens	Total extents (ha)
1	Alankulama	652	-	-	191	136.1	177	108.2	368	244
2	Anamaduwa	656 A	112	5.67	349	46.4	9	6.3	470	58
3	Bammanegama	653D	88	4.46	225	71.2	25	20.4	338	96
4	Dharmapalaya	659A	-	-	285	12,302.2	90	71.6	375	12,374
5	Divulwewa	658C	-	-	336	121.5	50	38.5	386	160
6	Gallewa	653B	-	-	112	40.7	15	48.6	127	89
7	Gammanaya	651 B	-	-	253	22.4	-	-	253	22
8	Karambewa	653	-	-	90	31.2	51	41.1	141	72
9	Koiladigama	650	-	-	386	78.2	-	-	386	78
10	Kothalakemiyawa	655	-	-	321	141.2	8	7.1	329	148
11	Kottukachchiya	649	-	-	262	71.7	63	54.3	325	126
12	Kottukachchiya Colony 1	649B	-	-	243	85.0	-	-	243	85
13	Kottukachchiya Colony 2	649C	-	-	206	78.2	123	120.7	329	199
14	Labugala	651A	-	-	323	71.3	-	-	323	71
15	Maha Uswewa North	652A	-	-	57	19.9	63	43.6	120	64
16	Maha Uswewa South	652B	-	-	330	149.9	-	-	330	150
17	Mellankulama	614	-	-	166	33.4	148	80.6	314	114
18	Merungoda	651	-	-	198	41.8	21	13.7	219	55
19	Mudalakkuliya	661	-	-	403	93.4	179	225.5	582	319

Cont.

No	GND Name	GND No.	Category - 1 No. of Home Gardens ≤ 0.05 ha. (≤ 20 Perches)		Category - 2 No. of Home Gardens > 0.05 - ≤ 0.4 ha. (21-160 Perches)		Category - 3 No. of Home Gardens > 0.4 ha. (> 160 Perches)		No of Home Gardens in all categories	
			No. of Home Gardens	Total extents of all Home Gardens (ha)	No. of Home Gardens	Total extents of all Home Gardens (ha)	No. of Home Gardens	Total extents of all Home Gardens (ha)	Total No. of Home Gardens	Total extents (ha)
20	Paliyagama	650D	-	-	186	62.1	120	123.1	306	185
21	Paramakanda	650C	175	11.39	132	32.0	35	29.6	342	73
22	Peramakuttuwa	656C	25	1.27	483	105.7	17	11.5	525	119
23	Periyakulama	653C	-	-	252	79.6	100	98.0	352	178
24	Sangattikulama	661A	130	6.58	212	52.7	48	39.2	390	99
25	Siyabalagashena	657A	-	-	200	77.5	107	64.6	307	142
26	Thalakolawewa	655A	-	-	332	110.4	22	14.2	354	125
27	Thalgaswewa	653A	-	-	154	42.3	10	4.1	164	46
28	Thanmmennagama	656B	251	12.71	340	61.9	12	8.2	603	83
29	Thattewa	656	-	-	305	60.8	61	35.9	366	97
30	Thonigala	650A	124	6.28	366	148.9	-	-	490	155
31	Uppalawatta	659B	-	-	316	65.9	-	-	316	66
32	Uriyawa	650B	-	-	276	101.5	123	118.1	399	220
33	Viharagama	649A	-	-	166	28.2	86	36.1	252	64
34	Wadatta	657	-	-	275	101.1	43	35.2	318	136
35	Wadigamangawa	659	-	-	277	77.7	115	93.7	392	171
	Total		905	48	9,008	14,844	1,921	1,592	11,834	16,484
	Total (Acres)			119	22,250	36,664		3,931		40,715

Table 4: Number of Home Gardens and their approximate extents available in the Arachchikattuwa Divisional Secretary Division of Puttalam District

No	GND Name	GND No.	Category - 1 No. of Home Gardens ≤ 0.05 ha. (≤ 20 Perches)		Category - 2 No. of Home Gardens > 0.05 - ≤ 0.4 ha. (21-160 Perches)		Category - 3 No. of Home Gardens > 0.4 ha. (> 160 Perches)		No of Home Gardens in all categories	
			No. of Home Gardens	Total extents of all Home Gardens (ha)	No. of Home Gardens	Total extents of all Home Gardens (ha)	No. of Home Gardens	Total extents of all Home Gardens (ha)	Total No. of Home Gardens	Total extents (ha)
1	Adippala	586	-	-	142	43.5	60	62.6	202	106
2	Ambakele	592 B	12	0.60	93	30.7	85	98.8	190	130
3	Anawilundawa	590	47	2.04	226	35.3	16	13.7	289	51
4	Andannakattuwa	586 A	-	-	114	12.0	89	81.8	203	94
5	Arachchikattuwa West	585	135	6.82	223	14.3	22	21.2	380	42
6	Arachchikattuwa East	585 C	29	1.30	236	51.6	10	11.7	275	65
7	Bandarahena	587 A	-	-	430	131.2	82	50.3	512	181
8	Bangadeniya	573	144	5.70	187	14.2	20	15.0	351	35
9	Baththuluoya	591	89	4.50	199	23.7	1	0.4	289	29
10	Buruthakele	591 D	-	-	60	14.2	359	421.3	419	436
11	Dematapitiya	581 A	-	-	314	85.6	13	10.7	327	96
12	Diganwewa	574 B	25	1.40	99	23.9	75	63.6	199	89
13	Eliwitiya	571	127	5.30	282	31.6	92	55.9	501	93
14	Ihala Aththanganaya	592 A	15	0.60	134	27.1	111	132.2	260	160
15	Ilakkattuwa	592 C	92	4.40	487	108.4	35	39.5	614	152
16	Koottapitiya	584	127	4.62	261	42.1	17	12.6	405	59
17	Kumarakattuwa	572	10	0.32	380	66.7	23	21.3	413	88
18	Kurukkuliya	574 A	51	2.35	279	44.8	30	26.5	360	74
19	Kurukupane	582	628	15.41	4	1.6	4	7.9	636	25

Cont.

No	GND Name	GND No.	Category - 1 No. of Home Gardens ≤ 0.05 ha. (≤ 20 Perches)		Category - 2 No. of Home Gardens > 0.05 - ≤ 0.4 ha. (21-160 Perches)		Category - 3 No. of Home Gardens > 0.4 ha. (> 160 Perches)		No of Home Gardens in all categories	
			No. of Home Gardens	Total extents of all Home Gardens (ha)	No. of Home Gardens	Total extents of all Home Gardens (ha)	No. of Home Gardens	Total extents of all Home Gardens (ha)	Total No. of Home Gardens	Total extents (ha)
20	Kusala	583	-	-	215	29.7	5	4.6	220	34
21	Mahamaeliya	591 F	6	0.30	226	52.2	37	40.4	269	93
22	Mukkandaluwa	574 C	113	0.90	457	90.3	58	48.0	628	139
23	Nalladarankattuwa	592	22	0.85	153	43.7	35	30.8	210	75
24	Pahala Aththanganaya	592 F	-	-	154	41.0	33	32.6	187	74
25	Pankulawa	592 D	-	-	165	51.4	84	114.9	249	166
26	Rajakadalawa	585 A	148	6.28	530	68.8	17	12.7	695	88
27	Sengaloya	592 E	24	1.20	253	63.7	53	44.7	330	110
28	Suruwila	589 A	51	1.99	144	42.9	61	53.7	256	99
29	Weerakumandaluwa	574	390	10.21	463	108.8	73	51.0	926	170
30	Welipelessa	587	-	-	219	99.3	81	62.1	300	161
31	Wijayakatupotha A/E	591 E	-	-	132	32.6	43	41.3	175	74
32	Wijayakatupotha A/M	591 B	-	-	321	122.1	314	263.7	635	386
33	Wirankattuwa	574	2	0.09	198	54.7	76	73.1	276	128
	Total		2,287	77	7,780	1,704	2,114	2,020	12,181	3,801
	Total (Acres)			191		4,208		4,990		9,389

Table 5: Number of Home Gardens and their approximate extents available in the Chillaw Divisional Secretary Division of Puttalam District

No	GND Name	GND No.	Category - 1 No. of Home Gardens ≤ 0.05 ha. (≤ 20 Perches)		Category - 2 No. of Home Gardens > 0.05 - ≤ 0.4 ha. (21-160 Perches)		Category - 3 No. of Home Gardens > 0.4 ha. (> 160 Perches)		No of Home Gardens in all categories	
			No. of Home Gardens	Total extents of all Home Gardens (ha)	No. of Home Gardens	Total extents of all Home Gardens (ha)	No. of Home Gardens	Total extents of all Home Gardens (ha)	Total No. of Home Gardens	Total extents (ha)
1	Aluthwatta	576	489	24.75	5	1.0	1	0.8	495	27
2	Aluthwatta South	576A	291	14.74	112	22.7	-	-	403	37
3	Ambakandawila	562	189	9.56	310	62.8	33	26.7	532	99
4	Dambakele	550C	67	3.40	160	32.4	27	21.9	254	58
5	Deduruoya	579B	695	45.37	-	-	-	-	695	45
6	E/Manuwangama	569D	18	0.93	66	13.4	52	42.1	136	56
7	E/Mungandaluwa	564B	198	45.37	90	18.2	100	81.0	388	145
8	E/Pitipana	578A	207	10.49	8	1.6	10	8.1	225	20
9	Egodawatta	575C	223	14.42	-	-	-	-	223	14
10	Ichchampitiya	580	769	38.93	147	29.8	2	1.6	918	70
11	Ihala Olidaluwa	558A	68	3.44	83	16.8	30	24.3	181	45
12	Illippadeniya	565	203	10.29	132	26.7	7	5.7	342	43
13	Inigodawela	566C	102	5.18	156	31.6	13	10.5	271	47
14	Kakkapalliya	561	131	6.64	136	27.5	29	23.5	296	58
15	Kanattawa	570B	24	1.22	165	33.4	14	11.3	203	46
16	Karawiatagara	550A	69	3.48	214	43.3	73	59.1	356	106
17	Karawita	564	4	0.20	107	21.7	60	48.6	171	70
18	Kokkawila	549	139	7.05	248	50.2	92	74.5	479	132

Cont.

No	GND Name	GND No.	Category - 1 No. of Home Gardens ≤ 0.05 ha. (≤ 20 Perches)		Category - 2 No. of Home Gardens > 0.05 - ≤ 0.4 ha. (21-160 Perches)		Category - 3 No. of Home Gardens > 0.4 ha. (> 160 Perches)		No of Home Gardens in all categories	
			No. of Home Gardens	Total extents of all Home Gardens (ha)	No. of Home Gardens	Total extents of all Home Gardens (ha)	No. of Home Gardens	Total extents of all Home Gardens (ha)	Total No. of Home Gardens	Total extents (ha)
19	Kurusapaduwa	575A	253	12.80	-	-	-	-	253	13
20	Mahawilattawa	570	15	0.77	244	49.4	15	12.2	274	62
21	Maikkulama	566B	426	21.59	652	132.1	10	8.1	1,088	162
22	Maradankulama	558	123	6.24	75	15.2	15	12.2	213	34
23	Melpura	578C	323	16.36	8	1.6	-	-	331	18
24	Merawala	566	173	8.75	158	32.0	5	4.1	336	45
25	Mugunuwatawana	569	85	4.29	226	45.8	44	35.6	355	86
26	Munneswarama	568	217	10.98	71	14.4	-	-	288	25
27	N/Nariyagama	569C	-	-	59	11.9	223	180.7	282	193
28	N/Pitipana	578B	270	13.69	104	21.1	-	-	374	35
29	N/Weralabada	575	263	13.33	-	-	-	-	263	13
30	Pahala Olidaluwa	563	120	6.08	136	27.5	8	6.5	264	40
31	Parappammulla	569A	8	0.41	80	16.2	163	132.1	251	149
32	Puliyankadawara	548A	122	6.20	68	13.8	90	72.9	280	93
33	Punchiwilattawa	548	70	3.56	154	31.2	30	24.3	254	59
34	S/Nariyagama	569F	5	0.24	88	17.8	76	61.6	169	80
35	S/Pitipana	578	427	21.63	-	-	-	-	427	22
36	S/Weralabada	575B	603	30.54	-	-	-	-	603	31
37	Sawarana	566A	27	1.38	474	96.0	54	43.7	555	141
38	Thimbilla	579A	650	46.18	-	-	-	-	650	46

Cont.

No	GND Name	GND No.	Category - 1 No. of Home Gardens ≤ 0.05 ha. (≤ 20 Perches)		Category - 2 No. of Home Gardens > 0.05 - ≤ 0.4 ha. (21-160 Perches)		Category - 3 No. of Home Gardens > 0.4 ha. (> 160 Perches)		No of Home Gardens in all categories	
			No. of Home Gardens	Total extents of all Home Gardens (ha)	No. of Home Gardens	Total extents of all Home Gardens (ha)	No. of Home Gardens	Total extents of all Home Gardens (ha)	Total No. of Home Gardens	Total extents (ha)
39	Thissogama	568A	33	1.66	75	15.2	191	154.7	299	172
40	Tittakade	567	223	11.30	211	42.7	57	46.2	491	100
41	Urudayandaluwa	569E	3	0.16	27	5.5	61	49.4	91	55
42	W/Karawitagara	550	-	-	246	49.8	42	34.0	288	84
43	W/Manuwangama	569B	-	39.70	184	62.8	-	-	184	102
44	W/Mungandaluwa	564A	98	5.35	79	16.0	40	32.4	217	54
45	Wattakkaliya	579	947	47.96	24	4.9	3	2.4	974	55
46	Weerakelewatta	550B	6	0.32	353	69.1	2	1.6	361	71
47	Weerapandiyana	570A	3	0.16	73	14.8	148	119.5	224	134
48	Welihena	562A	276	13.97	123	24.9	17	13.8	416	53
49	Weralabada	577	722	36.58	95	19.2	17	13.8	834	70
	Total		10,377	628	6,226	1,284	1,854	1,502	18,457	3,413
	Total (Acres)			1,550		3,172		3,709		8,431

Table 6: Number of Home Gardens and their approximate extents available in the Dankotuwa Divisional Secretary Division of Puttalam District

No	GND Name	GND No.	Category - 1 No. of Home Gardens ≤ 0.05 ha. (≤ 20 Perches)		Category - 2 No. of Home Gardens > 0.05 - ≤ 0.4 ha. (21-160 Perches)		Category - 3 No. of Home Gardens > 0.4 ha. (> 160 Perches)		No of Home Gardens in all categories	
			No. of Home Gardens	Total extents of all Home Gardens (ha)	No. of Home Gardens	Total extents of all Home Gardens (ha)	No. of Home Gardens	Total extents of all Home Gardens (ha)	Total No. of Home Gardens	Total extents (ha)
1	Gonawila Meda	477 B	120	6.08	137	19.9	62	55.1	319	81
2	Ihala Bujjampala	470 A	98	4.87	108	15.3	24	17.8	230	38
3	Pahala Dummalakowa	474 E	283	14.33	580	59.6	14	18.6	877	93
4	Pahala Mohottimulla	469 A	186	9.42	163	18.9	9	10.9	358	39
5	South Aetiyawala	471 A	165	8.13	254	36.1	90	7.3	509	51
6	Bothalegama	466 C	160	8.10	170	38.9	60	81.4	390	128
7	Dankotuwa South	474 A	171	8.52	65	9.0	23	18.6	259	36
8	Dankotuwa West	474 C	316	15.82	121	7.7	14	11.3	451	35
9	Dankotuwa East	474 B	394	17.42	39	5.7	4	3.2	437	26
10	Dankotuwa North	474	169	8.51	12	1.2	1	0.8	182	11
11	Dikwela	458	149	7.39	122	22.7	36	29.2	307	59
12	Godella	473	277	13.80	166	23.0	14	16.2	457	53
13	Gonawila North	477	57	2.88	126	20.6	17	16.2	200	40
14	Gonawila South	477 A	135	6.51	331	56.7	11	16.2	477	79
15	Haldaduwana Meda	468 B	398	19.88	355	42.9	59	47.8	812	111
16	Haldaduwana North	468	162	8.20	189	24.7	14	13.8	365	47
17	Haldaduwana South	468 A	81	4.05	210	22.3	9	18.2	300	45
18	Haldaduwana -West	468 C	200	10.13	264	37.2	105	99.6	569	147
19	Hundirapola	464 A	65	3.24	130	30.4	16	15.4	211	49

Cont.

No	GND Name	GND No.	Category - 1 No. of Home Gardens ≤ 0.05 ha. (≤ 20 Perches)		Category - 2 No. of Home Gardens > 0.05 - ≤ 0.4 ha. (21-160 Perches)		Category - 3 No. of Home Gardens > 0.4 ha. (> 160 Perches)		No of Home Gardens in all categories	
			No. of Home Gardens	Total extents of all Home Gardens (ha)	No. of Home Gardens	Total extents of all Home Gardens (ha)	No. of Home Gardens	Total extents of all Home Gardens (ha)	Total No. of Home Gardens	Total extents (ha)
20	Ihala Dummalakowa	474 D	185	9.37	78	8.1	14	19.8	277	37
21	Ihala Mohottimulla	469	98	4.96	166	22.3	7	5.7	271	33
22	Kahatawuila - East	464 C	482	24.31	218	20.3	5	4.1	705	49
23	Kahatawuila - west	464 B	191	9.35	147	44.6	82	70.1	420	124
24	Kaluachchimulla	460	178	9.01	63	13.4	35	32.0	276	54
25	Katukenda East	475	271	13.40	229	31.2	17	18.6	517	63
26	Katukenda Meda	475 B	37	1.64	320	41.8	-	-	357	43
27	Katukenda West	475 A	133	6.51	20	0.8	5	5.3	158	13
28	Kirimetiyaana - South	466 E	25	1.22	241	27.1	2	6.5	268	35
29	Kirimetiyaana East	466	92	4.48	162	21.5	26	30.8	280	57
30	Kirimetiyaana North	466 D	171	8.66	310	40.5	32	34.0	513	83
31	Kirimetiyaana -West	466 F	150	7.59	155	20.7	11	13.8	316	42
32	Lihiriyagama	462	51	2.58	212	39.7	30	38.9	293	81
33	Meda Kirimetiyaana	466A	193	9.77	187	25.9	12	9.7	392	45
34	Mellawa	463	202	10.23	491	68.9	38	30.0	731	109
35	Metikotuwa	472	201	27.14	280	37.3	69	61.6	550	126
36	Morukkuliya	473 A	506	25.53	125	13.8	14	16.2	645	56
37	Moteamulla	471 B	280	14.18	79	9.7	28	42.9	387	67
38	North Aetiawala	471	195	9.73	127	17.0	8	16.2	330	43
39	Pahala Bujjampala	470	319	15.83	286	25.2	5	6.5	610	48

Cont.

No	GND Name	GND No.	Category - 1 No. of Home Gardens ≤ 0.05 ha. (≤ 20 Perches)		Category - 2 No. of Home Gardens > 0.05 - ≤ 0.4 ha. (21-160 Perches)		Category - 3 No. of Home Gardens > 0.4 ha. (> 160 Perches)		No of Home Gardens in all categories	
			No. of Home Gardens	Total extents of all Home Gardens (ha)	No. of Home Gardens	Total extents of all Home Gardens (ha)	No. of Home Gardens	Total extents of all Home Gardens (ha)	Total No. of Home Gardens	Total extents (ha)
40	Pankurawela	459 A	115	5.82	82	12.6	13	10.5	210	29
41	Pansal Handiya	466 B	144	7.29	178	42.1	30	30.4	352	80
42	Pothuwatawana	464	469	23.52	126	43.7	60	66.8	655	134
43	Sendiriyamulla	461	172	8.53	143	29.2	20	18.6	335	56
44	Singakkuliya	460 A	196	9.74	136	22.0	3	2.4	335	34
45	Thamarakuliya	472 A	73	9.73	64	8.9	10	10.5	147	29
46	Thulawala	465	79	3.68	118	10.1	106	104.1	303	118
47	Yogiyana	459	92	4.49	128	27.5	47	38.1	267	70
	Total		8,886	466	8,413	1,219	1,311	1,242	18,610	2,926
	Total (Acres)			1,150		3,010		3,068		7,228

Table 7: Number of Home Gardens and their approximate extents available in the Kalpitiya Divisional Secretary Division of Puttalam District

No	GND Name	GND No.	Category - 1 No. of Home Gardens ≤ 0.05 ha. (≤ 20 Perches)		Category - 2 No. of Home Gardens > 0.05 - ≤ 0.4 ha. (21-160 Perches)		Category - 3 No. of Home Gardens > 0.4 ha. (> 160 Perches)		No of Home Gardens in all categories	
			No. of Home Gardens	Total extents of all Home Gardens (ha)	No. of Home Gardens	Total extents of all Home Gardens (ha)	No. of Home Gardens	Total extents of all Home Gardens (ha)	Total No. of Home Gardens	Total extents (ha)
1	Alankudawa	622	1,065	40.31	18	2.0	-	-	1,083	42
2	Anawasala	631	999	36.49	-	-	-	-	999	36
3	Andankanniya	622 A	87	2.89	63	5.8	-	-	150	9
4	Daluwa	605 A	25	0.88	12	0.8	-	-	37	2
5	Datch bay	633	151	5.62	4	17.8	-	-	155	23
6	Eththala	623	11	0.56	24	3.7	5	4.1	40	8
7	Kandakuliya	629 A	560	25.19	87	8.3	-	-	647	34
8	Kandakuliya kudawa	629 C	27	1.13	20	2.9	1	0.8	48	5
9	Karaba	603 A	1,686	4.27	82	4.9	-	-	1,768	9
10	kurinjampitiya north	629	321	10.63	105	17.4	-	-	426	28
11	Kurinjampitiya South	629 B	63	2.96	63	6.5	-	-	126	9
12	Mampuriya	619	384	14.58	50	20.3	-	-	434	35
13	Mandalakudawa	630 C	1,188	48.97	14	1.0	-	-	1,202	50
14	Mudalappaliya	626	469	16.96	192	14.7	-	-	661	32
15	Musalpitiya	628	523	21.92	6	0.4	-	-	529	22
16	Narakkalliya	620	28	1.22	44	5.6	-	-	72	7
17	Nawakkaduwa	605	224	10.10	170	10.8	-	-	394	21
18	Nirmalapura	605 B	22	0.85	16	1.0	-	-	38	2
19	Norochchole	621 A	1,334	44.00	153	12.8	-	-	1,487	57

Cont.

No	GND Name	GND No.	Category - 1 No. of Home Gardens ≤ 0.05 ha. (≤ 20 Perches)		Category - 2 No. of Home Gardens > 0.05 - ≤ 0.4 ha. (21-160 Perches)		Category - 3 No. of Home Gardens > 0.4 ha. (> 160 Perches)		No of Home Gardens in all categories	
			No. of Home Gardens	Total extents of all Home Gardens (ha)	No. of Home Gardens	Total extents of all Home Gardens (ha)	No. of Home Gardens	Total extents of all Home Gardens (ha)	Total No. of Home Gardens	Total extents (ha)
20	Palakudawa	626 C	120	5.00	347	83.5	-	-	467	89
21	Pallivasalthure	628 A	72	2.97	88	7.5	-	-	160	10
22	Palliyawaththa	633 A	26	0.57	1	0.1	-	-	27	1
23	Paniyadiya	621	28	0.89	42	7.0	8	7.3	78	15
24	Periyakudirippuwa	630	139	1.91	-	-	-	-	139	2
25	Pudukudirippuwa	630 A	812	22.71	54	4.5	6	3.1	872	30
26	Sethapola	603	38	1.18	84	12.0	1	0.4	123	14
27	Sinnakudirippuwa	631	287	11.59	8	0.5	-	-	295	12
28	Thalavila east	626 A	35	1.77	274	16.0	-	-	309	18
29	Thalavila west	626 B	70	2.88	247	61.8	-	-	317	65
30	Thigaliya	624	439	11.11	123	23.1	-	-	562	34
31	Wanni mundalama	630 B	498	19.01	15	1.5	-	-	513	20
	Total		11,731	371	2,406	354	21	16	14,158	741
	Total (Acres)			917		874		39		1,830

Table 8: Number of Home Gardens and their approximate extents available in the Karuwalagaswewa Divisional Secretary Division of Puttalam District

No	GND Name	GND No.	Category - 1 No. of Home Gardens ≤ 0.05 ha. (≤ 20 Perches)		Category - 2 No. of Home Gardens > 0.05 - ≤ 0.4 ha. (21-160 Perches)		Category - 3 No. of Home Gardens > 0.4 ha. (> 160 Perches)		No of Home Gardens in all categories	
			No. of Home Gardens	Total extents of all Home Gardens (ha)	No. of Home Gardens	Total extents of all Home Gardens (ha)	No. of Home Gardens	Total extents of all Home Gardens (ha)	Total No. of Home Gardens	Total extents (ha)
1	Aluthgama	639 A	-	-	400	60.8	126	33.6	526	94
2	Dangaswewa	642 C	-	-	148	324.1	200	182.3	348	506
3	Egodapitiya	648 A	-	-	90	40.5	123	121.5	213	162
4	Ihala puliyankulama	639	-	-	110	144.2	100	76.6	210	221
5	Ipalogama	642	-	-	100	32.4	180	59.5	280	92
6	Karuwalagaswewa	640 C	-	-	90	40.1	380	153.9	470	194
7	Kuda medawachchiya	640 E	-	-	20	8.1	175	72.9	195	81
8	Kumbukwewa	642 B	-	-	96	34.4	200	50.6	296	85
9	Medagama	639 B	-	-	201	67.2	121	76.6	322	144
10	Moonamalgaswewa	638 D	-	-	150	54.7	172	67.2	322	122
11	Murukkuwatawana	640	-	-	63	40.5	200	121.5	263	162
12	Pahala puliyankulama	638	-	-	126	38.5	200	162.0	326	201
13	Pahariya	639 C	-	-	80	34.4	180	85.1	260	119
14	Paleegama	648	-	-	218	60.4	120	52.7	338	113
15	Palugassegama	639 D	-	-	400	162.0	88	13.8	488	176
16	Pawattamaduwa	640 G	-	-	150	64.8	125	56.7	275	122
17	Rambewewa	642 A	-	-	174	58.7	100	81.0	274	140
18	Ranawarapitiya	638 E	-	-	117	40.5	100	32.8	217	73
19	Saliyawewa A	638 A	-	-	222	51.4	400	162.0	622	213

Cont.

No	GND Name	GND No.	Category - 1 No. of Home Gardens ≤ 0.05 ha. (≤ 20 Perches)		Category - 2 No. of Home Gardens > 0.05 - ≤ 0.4 ha. (21-160 Perches)		Category - 3 No. of Home Gardens > 0.4 ha. (> 160 Perches)		No of Home Gardens in all categories	
			No. of Home Gardens	Total extents of all Home Gardens (ha)	No. of Home Gardens	Total extents of all Home Gardens (ha)	No. of Home Gardens	Total extents of all Home Gardens (ha)	Total No. of Home Gardens	Total extents (ha)
20	Saliyawewa B	638 B	-	-	200	81.0	137	48.6	337	130
21	Saliyawewa C	638 C	-	-	175	72.9	78	13.4	253	86
22	Thabbowa north	640 A	-	-	50	24.3	35	37.5	85	62
23	Thabbowa South	640 F	-	-	300	283.5	200	194.4	500	478
24	Thambapanniya	640 D	-	-	80	48.6	100	12.2	180	61
25	Thewanuwara	640 B	-	-	80	29.2	271	121.5	351	151
26	Weerapura	642 D	-	-	300	81.0	269	67.6	569	149
	Total		-	-	4,140	1,978	4,380	2,158	8,520	4,136
	Total (Acres)		-	-		4,886		5,329		10,216

Table 9: Number of Home Gardens and their approximate extents available in the Madampe Divisional Secretary Division of Puttalam District

No	GND Name	GND No.	Category - 1 No. of Home Gardens ≤ 0.05 ha. (≤ 20 Perches)		Category - 2 No. of Home Gardens > 0.05 - ≤ 0.4 ha. (21-160 Perches)		Category - 3 No. of Home Gardens > 0.4 ha. (> 160 Perches)		No of Home Gardens in all categories	
			No. of Home Gardens	Total extents of all Home Gardens (ha)	No. of Home Gardens	Total extents of all Home Gardens (ha)	No. of Home Gardens	Total extents of all Home Gardens (ha)	Total No. of Home Gardens	Total extents (ha)
1	Athuwana	547 C	34	1.35	242	50.6	32	29.5	308	81
2	Dematapitiya	557 A	66	2.04	111	14.5	-	-	177	17
3	Egodagama	535A	80	2.72	52	5.8	1	13.0	133	21
4	Erunavila	534 D	106	4.94	182	29.3	11	21.6	299	56
5	Galahitiyawa	534 C	298	10.33	50	4.6	-	-	348	15
6	Galmuruwa North	544	27	1.05	92	14.0	10	11.50	129	27
7	Galmuruwa South	542 A	136	5.83	168	28.3	16	48.1	320	82
8	Hareendragama	554 A	74	3.03	63	8.8	-	-	137	12
9	Heen Agara	551 A	-	-	393	70.1	9	10.9	402	81
10	Henapola	542	35	1.72	219	31.0	12	19.6	266	52
11	Ihalagama	536	137	3.80	103	14.0	5	3.4	245	21
12	Indigasvila	557 D	12	0.50	89	17.5	28	36.1	129	54
13	Irattakulama North	534	160	6.16	85	10.4	1	0.4	246	17
14	Irattakulama South	534 B	120	4.45	74	9.0	5	5.7	199	19
15	Kachchakaduwa	544 A	-	-	181	39.5	9	8.9	190	48
16	Karukkuwa	554	116	4.41	180	26.3	21	32.7	317	63
17	Karukuwatawana	552	137	6.30	116	22.9	6	10.7	259	40
18	Kongasyaaya	547 B	-	-	146	25.5	32	18.6	178	44

Cont.

No	GND Name	GND No.	Category - 1 No. of Home Gardens ≤ 0.05 ha. (≤ 20 Perches)		Category - 2 No. of Home Gardens > 0.05 - ≤ 0.4 ha. (21-160 Perches)		Category - 3 No. of Home Gardens > 0.4 ha. (> 160 Perches)		No of Home Gardens in all categories	
			No. of Home Gardens	Total extents of all Home Gardens (ha)	No. of Home Gardens	Total extents of all Home Gardens (ha)	No. of Home Gardens	Total extents of all Home Gardens (ha)	Total No. of Home Gardens	Total extents (ha)
19	Kuda Bingiriya	546	74	3.50	213	41.1	44	44.3	331	89
20	Kudirippuwa	543	224	28.52	88	35.6	-	-	312	64
21	Maha Beddegama	537 A	268	6.78	51	4.9	1	0.6	320	12
22	Mahagama North	547 A	15	0.64	214	44.6	41	39.2	270	84
23	Mahagama South	547	29	1.24	214	46.4	21	17.2	264	65
24	Manakkulama	556 B	228	10.41	259	74.6	21	17.0	508	102
25	Marakkalagama	537	494	7.61	24	2.2	-	-	518	10
26	Medagama	546 A	3	0.15	254	60.4	1	0.6	258	61
27	Mellawagaara	533 A	308	12.91	132	27.2	11	7.7	451	48
28	Mugunuwatawana	541	45	1.73	202	44.5	13	20.4	260	67
29	Nankadawara	545	17	0.75	173	40.7	40	39.1	230	81
30	Nelum Pokuna	540	60	1.81	109	26.9	1	0.8	170	30
31	Pallekele	543 A	69	3.03	275	38.9	-	-	344	42
32	Pambala North	560	125	5.57	65	6.4	-	-	190	12
33	Pambala South	560 A	139	5.14	136	17.4	12	11.8	287	34
34	Panirendawa	546 B	42	1.84	127	28.3	15	10.3	184	40
35	Pattiyagama	535	113	4.99	92	11.3	-	-	205	16
36	Ponnankanniya	555	52	1.79	101	19.4	14	12.7	167	34
37	Pookulama	540	47	2.02	69	10.8	5	3.8	121	17
38	Pothuvila	534 A	116	5.00	270	46.9	29	27.6	415	80

Cont.

No	GND Name	GND No.	Category - 1 No. of Home Gardens ≤ 0.05 ha. (≤ 20 Perches)		Category - 2 No. of Home Gardens > 0.05 - ≤ 0.4 ha. (21-160 Perches)		Category - 3 No. of Home Gardens > 0.4 ha. (> 160 Perches)		No of Home Gardens in all categories	
			No. of Home Gardens	Total extents of all Home Gardens (ha)	No. of Home Gardens	Total extents of all Home Gardens (ha)	No. of Home Gardens	Total extents of all Home Gardens (ha)	Total No. of Home Gardens	Total extents (ha)
39	Rathmal Agara	545 A	8	0.42	133	31.2	14	11.9	155	44
40	Rathnagiriya	545 B	40	2.10	138	13.8	-	-	178	16
41	Sembukattiya	553	132	6.46	143	27.2	-	-	275	34
42	Suduwella	541 A	22	0.92	284	56.6	17	7.6	323	65
43	Thabagalla	557	14	0.61	98	20.7	31	28.3	143	50
44	Thabagalla Watta	557 B	10	0.43	276	52.4	4	2.1	290	55
45	Thabagalla West	557 C	-	-	185	37.5	-	-	185	37
46	Thaniwellegama	540 B	38	1.86	151	18.3	2	1.5	191	22
47	Uraliya	551	67	3.07	165	27.4	23	31.6	255	62
48	Uraliyagaara	533	940	35.32	53	6.3	7	20.3	1,000	62
49	Walahena	556 A	125	5.72	119	23.4	18	25.6	262	55
	Total		5,402	221	7,359	1,366	583	653	13,344	2,239
	Total (Acres)			546		3,373		1,612		5,531

Table 10: Number of Home Gardens and their approximate extents available in the Mahakumbukkadawala Divisional Secretary Division of Puttalam District

No	GND Name	GND No.	Category - 1 No. of Home Gardens ≤ 0.05 ha. (≤ 20 Perches)		Category - 2 No. of Home Gardens > 0.05 - ≤ 0.4 ha. (21-160 Perches)		Category - 3 No. of Home Gardens > 0.4 ha. (> 160 Perches)		No of Home Gardens in all categories	
			No. of Home Gardens	Total extents of all Home Gardens (ha)	No. of Home Gardens	Total extents of all Home Gardens (ha)	No. of Home Gardens	Total extents of all Home Gardens (ha)	Total No. of Home Gardens	Total extents (ha)
1	Adigama	612 A	6	0.24	312	59.7	44	42.7	362	103
2	Baranankattuwa	611	-	-	181	68.1	90	74.9	271	143
3	Daluwegama	612 E	-	-	110	11.1	120	97.2	230	108
4	Dangahawela	614 D	-	-	63	11.5	183	12.0	246	24
5	Dangaswewa	613 E	-	-	29	16.6	165	85.1	194	102
6	Galkuliya East	612 B	-	-	121	22.5	109	72.0	230	94
7	Galkuliya West	612 C	40	4.05	40	9.3	145	62.0	225	75
8	Garayakgama	658	-	-	231	51.0	87	42.3	318	93
9	Jayarajapura	613 A	-	-	35	8.9	111	54.7	146	64
10	Kakupadiyawa	658 B	-	-	125	39.2	89	32.6	214	72
11	Karungalisole	611 B	-	-	116	19.6	78	47.8	194	67
12	Karuwalabedda	611 A	-	-	22	3.8	143	100.1	165	104
13	Kawayankulama	613	-	-	55	11.3	320	196.5	375	208
14	Kivula No 1	614 F	-	-	46	11.7	235	132.9	281	145
15	Kivula No 4 - 1	614 A	-	-	73	21.1	254	176.2	327	197
16	Kivula No 4 - 2	614 C	-	-	78	4.1	147	18.2	225	22
17	Kivula Youth Project	614 B	-	-	75	27.5	242	72.5	317	100
18	Kivulagoda Govi Janapadaya	614 E	-	-	10	1.7	159	215.4	169	217
19	Mahakumbukkadawala	613 B	-	-	26	3.0	104	98.0	130	101

Cont.

No	GND Name	GND No.	Category - 1 No. of Home Gardens ≤ 0.05 ha. (≤ 20 Perches)		Category - 2 No. of Home Gardens > 0.05 - ≤ 0.4 ha. (21-160 Perches)		Category - 3 No. of Home Gardens > 0.4 ha. (> 160 Perches)		No of Home Gardens in all categories	
			No. of Home Gardens	Total extents of all Home Gardens (ha)	No. of Home Gardens	Total extents of all Home Gardens (ha)	No. of Home Gardens	Total extents of all Home Gardens (ha)	Total No. of Home Gardens	Total extents (ha)
20	Mahasembukuliya	611 D	-	-	247	75.7	58	69.3	305	145
21	Mohoriya	612	-	-	99	15.8	180	84.3	279	100
22	punavitiya	612 D	-	-	149	34.4	45	82.2	194	117
23	Rathmalgaswewa	613 D	-	-	-	-	149	84.2	149	84
24	Sembukuliya	613 C	-	-	21	4.3	109	88.3	130	93
25	Walpaluwa	658 A	-	-	64	12.4	241	139.5	305	152
	Total		46	4	2,328	544	3,607	2,181	5,981	2,729
	Total (Acres)			11		1,345		5,386		6,742

Table 11: Number of Home Gardens and their approximate extents available in the Mahawewa Divisional Secretary Division of Puttalam District

No	GND Name	GND No.	Category - 1 No. of Home Gardens ≤ 0.05 ha. (≤ 20 Perches)		Category - 2 No. of Home Gardens > 0.05 - ≤ 0.4 ha. (21-160 Perches)		Category - 3 No. of Home Gardens > 0.4 ha. (> 160 Perches)		No of Home Gardens in all categories	
			No. of Home Gardens	Total extents of all Home Gardens (ha)	No. of Home Gardens	Total extents of all Home Gardens (ha)	No. of Home Gardens	Total extents of all Home Gardens (ha)	Total No. of Home Gardens	Total extents (ha)
1	Adapparagama	529 A	156	5.91	13	6.5	21	25.5	190	38
2	Barudalpola	530 B	334	12.68	19	3.9	10	13.0	363	30
3	Egodagoda	518 B	30	1.50	78	16.0	76	32.4	184	50
4	Galamuna	522A	32	0.81	244	55.5	52	63.2	328	119
5	Halpanwila East	525	121	4.58	183	5.8	167	135.3	471	146
6	Halpanwila West	525 A	115	5.27	39	8.1	42	51.0	196	64
7	Hawana	521	34	1.30	54	12.6	96	113.4	184	127
8	Horagolla North	513 C	153	30.99	128	24.3	20	17.0	301	72
9	Horagolla South	513	188	7.13	53	12.6	24	25.1	265	45
10	Ihala Haththiniya	514	128	5.83	137	25.8	70	31.6	335	63
11	Ihala Koswadiya	526	248	9.32	14	3.6	10	9.3	272	22
12	Ihala Kudawewa	522	133	6.08	21	4.9	8	9.7	162	21
13	Ihala Mahawewa	524	125	4.74	256	64.8	20	16.2	401	86
14	Ihala walahapitiya	518	17	0.81	138	53.1	124	52.3	279	106
15	Iranawila East	532 A	205	9.32	60	7.7	48	58.3	313	75
16	Iranawila West	532	338	15.39	458	20.9	112	136.1	908	172
17	Mada Haththiniya	515 A	67	2.54	108	21.9	56	45.4	231	70
18	Maligawatta	529	166	7.53	42	6.4	10	8.1	218	22
19	Marada North	513 A	80	4.05	124	25.1	60	38.9	264	68

Cont.

No	GND Name	GND No.	Category - 1 No. of Home Gardens ≤ 0.05 ha. (≤ 20 Perches)		Category - 2 No. of Home Gardens > 0.05 - ≤ 0.4 ha. (21-160 Perches)		Category - 3 No. of Home Gardens > 0.4 ha. (> 160 Perches)		No of Home Gardens in all categories	
			No. of Home Gardens	Total extents of all Home Gardens (ha)	No. of Home Gardens	Total extents of all Home Gardens (ha)	No. of Home Gardens	Total extents of all Home Gardens (ha)	Total No. of Home Gardens	Total extents (ha)
20	Marada South	513 B	103	3.89	100	22.7	36	29.2	239	56
21	Marawila North	512 C	43	1.94	57	13.0	32	28.4	132	43
22	Marawila Town	512	97	3.65	30	0.7	60	34.0	187	38
23	Marawila Wella	512 A	126	0.69	54	10.9	25	13.0	205	25
24	Marawilla south	512 B	233	8.83	264	53.5	24	8.9	521	71
25	Mattakotuwa	530	122	6.16	126	28.7	12	9.7	260	45
26	Mattakotuwella	530 A	422	16.04	20	1.5	-	-	442	18
27	Meda Koswadiya	527 A	114	4.29	139	35.2	15	14.2	268	54
28	Meda Thoduwawa	531 B	174	6.60	339	66.4	240	34.4	753	107
29	Medagoda	520	32	1.62	64	13.0	180	81.0	276	96
30	Medamahawela	524 A	104	4.05	62	14.6	35	30.4	201	49
31	Medawalapitiya	518 A	44	1.66	109	4.9	140	121.5	293	128
32	Modarawell	511 A	112	4.25	30	7.3	10	17.0	152	29
33	Muttibediwila	517	34	1.70	107	24.3	70	56.7	211	83
34	Pahala Haththiniya	515	188	8.51	80	21.5	90	38.5	358	68
35	Pahala Koswadiya	527	148	5.62	42	6.4	8	8.1	198	20
36	Pahala Kudawewa	522 B	40	1.82	69	13.3	54	65.6	163	81
37	Pahala mahawewa	528	38	1.46	104	19.9	2	0.8	144	22
38	Pahala Walahapitiya	519	85	3.24	28	6.3	46	25.5	159	35

Cont.

No	GND Name	GND No.	Category - 1 No. of Home Gardens ≤ 0.05 ha. (≤ 20 Perches)		Category - 2 No. of Home Gardens > 0.05 - ≤ 0.4 ha. (21-160 Perches)		Category - 3 No. of Home Gardens > 0.4 ha. (> 160 Perches)		No of Home Gardens in all categories	
			No. of Home Gardens	Total extents of all Home Gardens (ha)	No. of Home Gardens	Total extents of all Home Gardens (ha)	No. of Home Gardens	Total extents of all Home Gardens (ha)	Total No. of Home Gardens	Total extents (ha)
39	Pathangoga	521 A	182	8.26	273	55.1	122	54.3	577	118
40	Puhulhena	519 A	118	4.46	36	9.3	70	31.6	224	45
41	Puruduwella	522 C	39	1.46	35	6.6	52	63.2	126	71
42	Sagaragama	517 A	21	1.05	85	3.8	100	121.5	206	126
43	Thalawila	511	229	8.71	199	50.4	96	132.1	524	191
44	Thoduewawa North	531 A	656	16.61	37	7.5	34	41.3	727	65
45	Thoduewawa South	531	238	9.03	125	5.7	70	85.1	433	100
46	Weehena	528 A	138	5.23	28	5.7	12	10.1	178	21
47	Yatithalana	520 A	16	0.81	23	5.3	181	79.4	220	85
	Total		6,566	277	4,834	893	2,842	2,117	14,242	3,287
	Total (Acres)			685		2,205		5,230		8,120

Table 12: Number of Home Gardens and their approximate extents available in the Mundel Divisional Secretary Division of Puttalam District

No	GND Name	GND No.	Category - 1 No. of Home Gardens ≤ 0.05 ha. (≤ 20 Perches)		Category - 2 No. of Home Gardens > 0.05 - ≤ 0.4 ha. (21-160 Perches)		Category - 3 No. of Home Gardens > 0.4 ha. (> 160 Perches)		No of Home Gardens in all categories	
			No. of Home Gardens	Total extents of all Home Gardens (ha)	No. of Home Gardens	Total extents of all Home Gardens (ha)	No. of Home Gardens	Total extents of all Home Gardens (ha)	Total No. of Home Gardens	Total extents (ha)
1	Andimunai	594A	454	18.58	127	14.8	-	-	581	33
2	Angunavila	593A	34	1.94	154	36.3	60	45.4	248	84
3	Kadayamotte	599	129	5.01	382	42.9	16	16.6	527	65
4	Kanamulla North	599C	349	17.13	112	24.0	-	-	461	41
5	Kanamulla South	599D	361	16.91	60	24.3	-	-	421	41
6	Kandathoduwawa	599B	-	-	333	92.4	-	-	333	92
7	Karathanvilluwa	610C	28	0.30	297	11.8	2	1.6	327	14
8	Kattakaduwa	597	139	5.09	392	44.4	-	-	531	49
9	Konthanthive	598	412	18.45	171	27.4	-	-	583	46
10	Kudirippuwa2	610D	222	10.31	35	8.4	9	18.9	266	38
11	Madurankuliya	609	13	0.54	400	94.1	-	-	413	95
12	Mangalaeliya	610A	109	4.95	209	32.4	-	-	318	37
13	Mukkuthoduwawa	599A	334	13.70	583	90.1	-	-	917	104
14	Mundalama	610	85	4.30	157	22.5	20	42.8	262	70
15	Nallandaluwa	601B	205	7.25	266	14.3	-	-	471	22
16	Nawadankulama	610B	1	0.05	132	35.7	81	77.8	214	114
17	Palasola	601C	11	0.41	688	148.1	-	-	699	148
18	Palliwasalpaduwa	598B	-	-	340	99.7	260	124.4	600	224
19	Perukkuvattan	598C	204	7.06	202	14.9	-	-	406	22

Cont.

No	GND Name	GND No.	Category - 1 No. of Home Gardens ≤ 0.05 ha. (≤ 20 Perches)		Category - 2 No. of Home Gardens > 0.05 - ≤ 0.4 ha. (21-160 Perches)		Category - 3 No. of Home Gardens > 0.4 ha. (> 160 Perches)		No of Home Gardens in all categories	
			No. of Home Gardens	Total extents of all Home Gardens (ha)	No. of Home Gardens	Total extents of all Home Gardens (ha)	No. of Home Gardens	Total extents of all Home Gardens (ha)	Total No. of Home Gardens	Total extents (ha)
20	Poonapitiya	597A	128	6.30	281	45.5	-	-	409	52
21	Pubudugama	609A	121	3.47	234	53.7	76	70.9	431	128
22	Pulichchakulama	593	610	24.16	59	56.0	3	7.5	672	88
23	Puludiviyal	601A	549	14.84	257	16.2	-	-	806	31
24	Sameeragama	598A	27	0.87	307	62.0	-	-	334	63
25	Sinnapaduwa	597B	9	0.29	224	42.8	-	-	233	43
26	Tharakudivilluwa	593B	-	-	628	72.6	-	-	628	73
27	Udappuwa1	594	268	6.65	-	-	-	-	268	7
28	Udappuwa2	594B	865	24.09	3	0.4	-	-	868	24
29	Weerapura1	608B	165	3.38	501	68.6	-	-	666	72
30	Welusumanapura	608A	-	-	295	104.5	356	219.1	651	324
31	Wiruthodu	601	702	27.91	358	38.3	-	-	1,060	66
	Total		6,534	244	8,187	1,439	883	625	15,604	2,308
	Total (Acres)			603		3,555		1,544		5,702

Table 13: Number of Home Gardens and their approximate extents available in the Nattandiya Divisional Secretary Division of Puttalam District

No	GND Name	GND No.	Category - 1 No. of Home Gardens ≤ 0.05 ha. (≤ 20 Perches)		Category - 2 No. of Home Gardens > 0.05 - ≤ 0.4 ha. (21-160 Perches)		Category - 3 No. of Home Gardens > 0.4 ha. (> 160 Perches)		No of Home Gardens in all categories	
			No. of Home Gardens	Total extents of all Home Gardens (ha)	No. of Home Gardens	Total extents of all Home Gardens (ha)	No. of Home Gardens	Total extents of all Home Gardens (ha)	Total No. of Home Gardens	Total extents (ha)
1	Bulugahawewa	496 B	90	3.04	285	47.4	-	-	375	50
2	Dammikagama	495 B	22	1.01	187	26.9	17	38.9	226	67
3	Demmatapitiya	495 A	129	22.04	97	16.2	2	3.2	228	41
4	Dunkannawa	505 B	206	10.45	325	59.2	140	154.7	671	224
5	East mudukatuwa	510 B	64	3.24	93	20.7	5	13.8	162	38
6	East Thummodara	497 A	56	2.55	166	40.6	29	75.3	251	118
7	East Weerahena	509	19	0.61	350	45.6	23	30.0	392	76
8	Ihala Katuneriya	495	30	1.54	430	82.1	21	51.8	481	135
9	Ihala kottaramulla	502	525	26.57	102	41.2	33	8.1	660	76
10	Ihala mavila	504	25	0.97	226	46.7	36	74.5	287	122
11	Ihala Naththandiya	508 A	11	0.36	538	67.0	12	22.7	561	90
12	Ihala Thabbowa	506	80	4.05	338	75.1	3	3.2	421	82
13	Kachchirawa	500 A	-	-	127	28.4	22	41.3	149	70
14	Kuddetiya	499 A	20	0.61	129	31.4	89	151.5	238	183
15	Lansigama	494 A	75	2.27	378	71.4	4	3.2	457	77
16	Mailawa	507 A	181	6.97	191	37.0	1	0.80	373	45
17	Maningala	505 A	413	14.99	603	156.4	49	55.1	1,065	226
18	Medha katuneriya	496	22	1.13	150	29.9	10	21.9	182	53
19	Medha kottaramulla	502 A	362	9.72	179	60.9	10	4.7	551	75

Cont.

No	GND Name	GND No.	Category - 1 No. of Home Gardens ≤ 0.05 ha. (≤ 20 Perches)		Category - 2 No. of Home Gardens > 0.05 - ≤ 0.4 ha. (21-160 Perches)		Category - 3 No. of Home Gardens > 0.4 ha. (> 160 Perches)		No of Home Gardens in all categories	
			No. of Home Gardens	Total extents of all Home Gardens (ha)	No. of Home Gardens	Total extents of all Home Gardens (ha)	No. of Home Gardens	Total extents of all Home Gardens (ha)	Total No. of Home Gardens	Total extents (ha)
20	Medha Mavila	504 A	-	-	492	66.0	34	48.6	526	115
21	Medha Naththandiya	508 B	249	12.60	338	73.6	17	47.8	604	134
22	Medha pahala katuneriya	494	239	7.37	181	41.8	5	8.1	425	57
23	Medha Thabbowa	506 B	-	-	278	50.4	38	35.6	316	86
24	Meegahawela	498 A	5	0.24	133	31.8	26	42.1	164	74
25	Meegahawewa	496 A	121	5.71	198	43.2	3	4.9	322	54
26	Nabadagahayaya	495 D	190	9.64	372	63.6	7	15.4	569	89
27	Nakele	495 C	45	2.27	71	19.2	5	13.0	121	34
28	Naravila	500	-	-	311	38.7	2	3.2	313	42
29	North koswatta	498	-	-	215	49.4	10	16.2	225	66
30	North morakele	503	394	6.72	427	31.3	10	8.1	831	46
31	North mudukatuwa	510	315	1.26	738	119.3	12	10.5	1,065	131
32	North pahala katuneriya	494 B	78	3.97	198	54.4	105	291.6	381	350
33	North paluwelagala	501	-	-	186	32.6	22	47.0	208	80
34	Pahala kottaramulla	497	30	1.54	238	45.0	23	81.0	291	128
35	Pahala mavila	504 B	272	9.32	370	34.2	73	116.7	715	160
36	Pahala naththandiya	508	217	8.34	418	77.9	10	16.2	645	102
37	Pahala Thabbowa	506 A	216	10.69	243	58.6	-	-	459	69
38	Pilakatumulla	507	5	0.24	184	28.7	2	3.2	191	32
39	Sandanangama	505	30	1.54	334	66.7	41	75.3	405	144

Cont.

No	GND Name	GND No.	Category - 1 No. of Home Gardens ≤ 0.05 ha. (≤ 20 Perches)		Category - 2 No. of Home Gardens > 0.05 - ≤ 0.4 ha. (21-160 Perches)		Category - 3 No. of Home Gardens > 0.4 ha. (> 160 Perches)		No of Home Gardens in all categories	
			No. of Home Gardens	Total extents of all Home Gardens (ha)	No. of Home Gardens	Total extents of all Home Gardens (ha)	No. of Home Gardens	Total extents of all Home Gardens (ha)	Total No. of Home Gardens	Total extents (ha)
40	South koswatta	498 B	33	1.01	198	52.3	4	6.5	235	60
41	South morakele	503 A	15	0.53	332	68.5	15	34.8	362	104
42	South mudukatuwa	510 A	260	13.16	681	163.4	60	129.6	1,001	306
43	South pahala katuneriya	494 C	115	9.64	249	67.8	5	11.3	369	89
44	South paluwelgala	501 A	5	0.12	125	26.8	34	82.6	164	110
45	West Thummodara	497 B	137	5.39	351	55.1	16	42.1	504	103
46	West Weerahena	509 A	319	16.16	374	99.7	54	68.9	747	185
47	Yakdessawa	499	20	1.01	124	24.9	36	77.0	180	103
	Total		5,640	241	13,253	2,569	1,175	2,092	20,068	4,902
	Total (Acres)			594		6,345		5,168		12,107

Table 14: Number of Home Gardens and their approximate extents available in the Nawagattegama Divisional Secretary Division of Puttalam District

No	GND Name	GND No.	Category - 1 No. of Home Gardens ≤ 0.05 ha. (≤ 20 Perches)		Category - 2 No. of Home Gardens > 0.05 - ≤ 0.4 ha. (21-160 Perches)		Category - 3 No. of Home Gardens > 0.4 ha. (> 160 Perches)		No of Home Gardens in all categories	
			No. of Home Gardens	Total extents of all Home Gardens (ha)	No. of Home Gardens	Total extents of all Home Gardens (ha)	No. of Home Gardens	Total extents of all Home Gardens (ha)	Total No. of Home Gardens	Total extents (ha)
1	Amunuwewa	647	-	-	139	40.3	10	8.1	149	48
2	Gedarawewa	645/4	-	-	48	14.5	79	65.6	127	80
3	Inginimitiya East	645/1	29	0.95	258	44.7	17	13.2	304	59
4	Inginimitiya West	645/2	-	-	280	59.1	32	25.9	312	85
5	Kelewewa	647/1	-	-	167	37.6	17	12.7	184	50
6	Kirimetiyyawa	644	5	0.26	413	99.8	34	27.5	452	128
7	Konkadawala	645	-	-	296	64.0	10	6.3	306	70
8	Kurulu wewa	647/3	-	-	209	43.4	4	3.2	213	47
9	Maha Andarawewa	644/2	-	-	142	49.2	62	49.2	204	98
10	Mahameddewa	643/1	-	-	221	112.8	136	123.5	357	236
11	Miyellawa	644/3	-	-	277	83.6	71	57.5	348	141
12	Moragahawewa	643	-	-	96	32.5	83	66.2	179	99
13	Mullegama	645/3	-	-	193	61.1	93	73.4	286	135
14	Rambakanayagama	644/1	-	-	294	111.2	42	35.0	336	146
15	Samurdigama	644/3	-	-	172	65.0	26	20.3	198	85
16	Thammennawetiya	646	-	-	177	56.4	52	40.1	229	97
17	Tharanagahawewa	647/2	-	-	162	32.7	1	0.8	163	34
18	Welewewa North	646/1	-	-	80	16.2	140	113.4	220	130
19	Welewewa South	646/2	-	-	228	60.4	11	8.4	239	69
	Total		34	1	3,852	1,085	920	750	4,806	1,836
	Total (Acres)			3		2,679		1,854		4,535

Table 15: Number of Home Gardens and their approximate extents available in the Pallama Divisional Secretary Division of Puttalam District

No	GND Name	GND No.	Category - 1 No. of Home Gardens ≤ 0.05 ha. (≤ 20 Perches)		Category - 2 No. of Home Gardens > 0.05 - ≤ 0.4 ha. (21-160 Perches)		Category - 3 No. of Home Gardens > 0.4 ha. (> 160 Perches)		No of Home Gardens in all categories	
			No. of Home Gardens	Total extents of all Home Gardens (ha)	No. of Home Gardens	Total extents of all Home Gardens (ha)	No. of Home Gardens	Total extents of all Home Gardens (ha)	Total No. of Home Gardens	Total extents (ha)
1	Dewale Handiya	591/H	-	-	158	44.1	68	55.2	226	99
2	Kammandaluwa	662/A	1	0.05	17	6.2	13	9.9	31	16
3	Katupotha	663	-	-	41	13.7	43	32.4	84	46
4	Madawakkulama	663/A	14	0.71	56	10.0	15	7.7	85	18
5	Nagavila	662	-	-	49	15.1	25	18.6	74	34
6	Nandimithrapura	664/C	15	0.62	14	3.1	4	3.2	33	7
7	pallama	664	22	0.85	81	23.9	37	21.0	140	46
8	Periyamaduwa	662/B	-	-	225	74.6	79	61.7	304	136
9	Puliyankulama	665	1	0.04	182	50.4	36	23.4	219	74
10	Serukele	662D	-	-	46	15.5	35	24.8	81	40
11	Siyabalagaswewa	662/C	-	-	90	27.0	64	48.3	154	75
12	Thamarakkulama	591/C	-	-	21	7.1	121	70.7	142	78
13	Thammana	665	1	0.01	269	73.8	96	77.1	366	151
14	Wathupola	664/B	-	-	119	32.2	153	85.7	272	118
15	Wendakaduwa	664/A	2	0.09	73	20.9	65	64.4	140	85
16	Wetiya/Chethiya	663 B	-	-	45	7.1	-	-	45	7
17	wilpotha East	591/B	-	-	54	16.8	45	34.0	99	51
18	Wilpotha West	591 /A	-	-	46	12.2	34	20.6	80	33
	Total		56	2	1,586	454	933	659	2,575	1,115
	Total (Acres)			6		1,120		1,627		2,754

Table 16: Number of Home Gardens and their approximate extents available in the Puttlam Divisional Secretary Division of Puttlam District

No	GND Name	GND No.	Category - 1 No. of Home Gardens ≤ 0.05 ha. (≤ 20 Perches)		Category - 2 No. of Home Gardens > 0.05 - ≤ 0.4 ha. (21-160 Perches)		Category - 3 No. of Home Gardens > 0.4 ha. (> 160 Perches)		No of Home Gardens in all categories	
			No. of Home Gardens	Total extents of all Home Gardens (ha)	No. of Home Gardens	Total extents of all Home Gardens (ha)	No. of Home Gardens	Total extents of all Home Gardens (ha)	Total No. of Home Gardens	Total extents (ha)
1	Attavilluwa	607A	70	2.84	48	16.6	75	245.1	193	265
2	Attavilluwa Central	607B	-	-	459	253.2	235	289.6	694	543
3	Bodhirajapura	607C	-	-	89	68.9	172	200.1	261	269
4	Kalladiya	615A	40	2.53	397	483.6	38	46.2	475	532
5	Manalthivu	606	340	23.49	211	70.9	139	170.1	690	265
6	Marikkar Street	617C	855	18.63	24	9.3	20	10.1	899	38
7	Mullipuram	617A	1,249	14.18	-	-	-	-	1,249	14
8	Nelumwewa	615C	-	-	265	125.6	90	41.3	355	167
9	Palaviya	607	507	46.18	236	85.1	17	44.6	760	176
10	Parana Jumma Palli Kudirippu	617D	450	12.56	-	-	-	-	450	13
11	Periyapalli Kudiyiruppuwa	617E	145	1.62	-	-	-	-	145	2
12	Pottuvilluwa	607D	1,160	4.86	210	85.1	135	170.1	1,505	260
13	Pudukudirippuwa1	617F	1,161	113.42	22	1.2	-	-	1,183	115
14	Puttalam East	617B	506	11.34	59	7.3	4	2.4	569	21
15	Puttalam North	617	578	23.90	-	-	-	-	578	24
16	Puttalam South	618	316	12.96	495	43.7	-	-	811	57
17	Rathmalyaya	618B	1,135	229.67	358	160.8	288	127.6	1,781	518
18	Sella Kandal	615	-	-	183	48.6	97	126.0	280	175
19	Senakudirippuwa	616	1,314	49.82	132	4.9	11	27.9	1,457	83

Cont.

No	GND Name	GND No.	Category - 1 No. of Home Gardens ≤ 0.05 ha. (≤ 20 Perches)		Category - 2 No. of Home Gardens > 0.05 - ≤ 0.4 ha. (21-160 Perches)		Category - 3 No. of Home Gardens > 0.4 ha. (> 160 Perches)		No of Home Gardens in all categories	
			No. of Home Gardens	Total extents of all Home Gardens (ha)	No. of Home Gardens	Total extents of all Home Gardens (ha)	No. of Home Gardens	Total extents of all Home Gardens (ha)	Total No. of Home Gardens	Total extents (ha)
20	Sirambiadiya	615D	121	4.46	320	50.6	177	151.9	618	207
21	Thammennagama1	615B	-	-	145	35.2	133	111.4	278	147
22	Thiladiya	618A	400	17.82	1,494	105.7	6	8.1	1,900	132
	Total		10,347	590	5,147	1,656	1,637	1,773	17,131	4,019
	Total (Acres)			1,458		4,091		4,378		9,927

Table 17: Number of Home Gardens and their approximate extents available in the Vanathavilluwa Divisional Secretary Division of Puttalam District

No	GND Name	GND No.	Category - 1 No. of Home Gardens ≤ 0.05 ha. (≤ 20 Perches)		Category - 2 No. of Home Gardens > 0.05 - ≤ 0.4 ha. (21-160 Perches)		Category - 3 No. of Home Gardens > 0.4 ha. (> 160 Perches)		No of Home Gardens in all categories	
			No. of Home Gardens	Total extents of all Home Gardens (ha)	No. of Home Gardens	Total extents of all Home Gardens (ha)	No. of Home Gardens	Total extents of all Home Gardens (ha)	Total No. of Home Gardens	Total extents (ha)
1	Aluth Eluwankulama	635/1	88	2.58	192	11.7	-	-	280	14
2	Bandaranayakapura	636/5	51	2.26	298	24.5	-	-	349	27
3	Karadipuwal	637/3	-	-	80	15.0	54	43.7	134	59
4	karathivu North	635/4	600	23.96	14	1.4	-	-	614	25
5	karathivu South	636	28	1.32	182	29.6	37	45.4	247	76
6	Mailankulama	537/1	-	-	58	11.1	75	142.6	133	154
7	Mangalapura	636/6	23	1.10	291	20.9	-	-	314	22
8	Parana Eluwankulama	635	51	0.50	5	0.5	-	-	56	1
9	Pukkulama	364	25	1.26	-	-	-	-	25	1
10	Ralmaduwa	635/2	151	5.14	32	8.5	13	8.1	196	22
11	Samagipura	634/2	62	2.37	190	52.4	58	536.7	310	591
12	Serakkuliya	635/3	192	7.04	78	18.8	46	45.5	316	71
13	Wanathawilluwa North	636/2	-	-	79	25.0	106	95.0	185	120
14	Wanathawilluwa South	636/1	-	-	276	16.4	-	-	276	16
15	Wattakandal	637	729	25.01	56	19.7	6	3.6	791	48
16	Wijayapura East	636/3	110	2.73	27	2.4	-	-	137	5
17	Wijayapura west	636/4	221	2.60	3	0.2	-	-	224	3
	Total		2,331	78	1,861	258	395	921	4,587	1,257
	Total (Acres)			192		637		2,274		3,104

Table 18: Number of Home Gardens and their approximate extents available in the Wennappuwa Divisional Secretary Division of Puttalam District

No	GND Name	GND No.	Category - 1 No. of Home Gardens ≤ 0.05 ha. (≤ 20 Perches)		Category - 2 No. of Home Gardens > 0.05 - ≤ 0.4 ha. (21-160 Perches)		Category - 3 No. of Home Gardens > 0.4 ha. (> 160 Perches)		No of Home Gardens in all categories	
			No. of Home Gardens	Total extents of all Home Gardens (ha)	No. of Home Gardens	Total extents of all Home Gardens (ha)	No. of Home Gardens	Total extents of all Home Gardens (ha)	Total No. of Home Gardens	Total extents (ha)
1	Aluttota	481A	73	3.65	78	4.1	-	-	151	8
2	Angampitiya East	484	89	3.38	82	8.3	5	3.9	176	16
3	Angampitiya West	484B	224	10.21	10	5.0	2	1.6	236	17
4	Bandirippuwa East	476A	365	27.71	441	24.3	3	2.4	809	54
5	Bandirippuwa North	476	108	3.83	381	27.1	30	28.4	519	59
6	Bandirippuwa West	476B	220	7.49	134	13.8	10	6.1	364	27
7	Bolana	480A	215	10.34	109	9.9	15	15.0	339	35
8	Bolawatta	484A	88	4.50	141	12.2	-	-	229	17
9	Boralessa East	488	58	2.94	334	33.3	-	-	392	36
10	Boralessa North	488B	48	2.43	285	1.8	-	-	333	4
11	Boralessa South	488C	50	2.03	250	10.1	-	-	300	12
12	Boralessa West	488A	104	4.74	163	20.4	5	4.1	272	29
13	Dummaladeniya East	490	240	4.07	70	8.5	3	2.8	313	15
14	Dummaladeniya North	490A	74	4.25	71	5.5	-	-	145	10
15	Dummaladeniya South	490B	42	2.43	206	32.4	5	6.1	253	41
16	Dummaladeniya West	489	362	10.18	10	2.9	5	3.1	377	16
17	Hanathotupola	485A	172	12.96	96	22.3	10	10.1	278	45
18	Kadawatha	492D	312	7.11	89	11.7	1	0.6	402	19
19	Kammala	481B	200	10.13	90	7.8	-	-	290	18

Cont.

No	GND Name	GND No.	Category - 1 No. of Home Gardens ≤ 0.05 ha. (≤ 20 Perches)		Category - 2 No. of Home Gardens > 0.05 - ≤ 0.4 ha. (21-160 Perches)		Category - 3 No. of Home Gardens > 0.4 ha. (> 160 Perches)		No of Home Gardens in all categories	
			No. of Home Gardens	Total extents of all Home Gardens (ha)	No. of Home Gardens	Total extents of all Home Gardens (ha)	No. of Home Gardens	Total extents of all Home Gardens (ha)	Total No. of Home Gardens	Total extents (ha)
20	Kolinjadiya East	493	89	4.54	99	5.3	-	-	188	10
21	Kolinjadiya North	493B	154	3.22	186	21.5	10	7.1	350	32
22	Kolinjadiya South	493C	243	11.67	10	3.1	1	0.8	254	16
23	Kolinjadiya West	493A	421	21.31	-	-	-	-	421	21
24	Lunuwila East	467	410	20.81	59	3.3	-	-	469	24
25	Lunuwila South	467E	124	4.86	256	40.5	11	14.2	391	60
26	Lunuwila West	467F	64	3.77	46	5.8	3	1.8	113	11
27	Meda Dummaladeniya	489A	150	7.57	120	6.4	-	-	270	14
28	Meda Lunuwila	467D	1,156	39.25	145	16.2	3	2.4	1,304	58
29	Meda Nainamadama	486A	262	13.37	205	25.5	6	4.9	473	44
30	Meda Ulhitiyawa	492B	489	24.30	19	5.0	-	-	508	29
31	Meda Wennappuwa	491B	253	13.27	90	5.9	8	3.2	351	22
32	Mirissankotuwa North	487	48	2.43	51	2.7	-	-	99	5
33	Mirissankotuwa South	487A	103	3.06	39	6.7	1	0.4	143	10
34	Nainamadama East	485	86	4.35	207	11.0	-	-	293	15
35	Nainamadama West	486	90	4.46	234	12.2	1	0.4	325	17
36	Rangammulla	483	107	4.63	129	9.9	-	-	236	14
37	Sindathriya	481	381	8.79	14	0.7	-	-	395	9
38	Sirigampala North	467B	185	4.68	7	1.6	1	0.5	193	7
39	Sirigampala South	467A	484	24.51	6	0.4	-	-	490	25

Cont.

No	GND Name	GND No.	Category - 1 No. of Home Gardens ≤ 0.05 ha. (≤ 20 Perches)		Category - 2 No. of Home Gardens > 0.05 - ≤ 0.4 ha. (21-160 Perches)		Category - 3 No. of Home Gardens > 0.4 ha. (> 160 Perches)		No of Home Gardens in all categories	
			No. of Home Gardens	Total extents of all Home Gardens (ha)	No. of Home Gardens	Total extents of all Home Gardens (ha)	No. of Home Gardens	Total extents of all Home Gardens (ha)	Total No. of Home Gardens	Total extents (ha)
40	Thambarawila	480	44	2.03	68	17.1	9	3.6	121	23
41	Thopputhota	482B	143	6.88	11	2.4	-	-	154	9
42	Udasirigama	467C	7	0.32	145	14.7	-	-	152	15
43	Ulhitiyawa North	492	193	9.77	20	1.1	1	0.8	214	12
44	Ulhitiyawa South	492A	297	6.32	223	8.4	5	2.0	525	17
45	Ulhitiyawa West	492C	297	15.39	125	9.9	-	-	422	25
46	Waikkala North	482	323	11.80	17	6.9	-	-	340	19
47	Waikkala South	482A	89	4.46	118	6.1	-	-	207	11
48	Wellamankaraya	486B	303	15.72	83	19.1	2	1.6	388	36
49	Wennappuwa East	491D	110	3.05	104	10.6	-	-	214	14
50	Wennappuwa North	491	283	8.84	144	31.6	15	15.4	442	56
51	Wennappuwa South	491A	313	11.75	121	10.9	10	4.1	444	27
52	Wennappuwa West	491C	209	10.13	176	9.3	2	4.1	387	23
	Total		10,954	466	6,317	593	183	152	17,454	1,210
	Total (Acres)			1,150		1,465		374		2,989

