

# Data and information of Home Gardens in Polonnaruwa District



**Land Use Policy Planning Department  
Ministry of Lands and Land Development  
2020**

### **Definition for Home Garden<sup>1</sup>**

1. A piece of land which has a dwelling house and some form of cultivation can be considered as a home garden if the total area of the piece of land is **twenty or less than twenty** perches.
2. A piece of land which has a dwelling house and some form of cultivation, if total land areas is **more than twenty** perches can also be considered as a home garden if following two conditions are satisfied.
  - a. It is mainly meant for residential purposes.
  - b. A produce of cultivated land in the home garden is largely for home consumption.

### **Examples for Home Garden**

- a) A land of extent 20 perches or less has a dwelling house and a few bearing coconut trees.
- b) A land of 20 perches or less, has a dwelling house and having extensive cultivation mainly for commercial purposes

*By definition (1) this land can be considered as a home garden*

- c) A two acre land has dwelling house. Although the extent covered by a house is comparatively small and few crops are grown mainly for home consumption.

*According to definition (2) this land is also a home garden.*

- d) A small house in a two roods land. But the usable land has been intensively cultivated with vegetable crops which are mainly for sale.

*Although this land has a dwelling house and also extent is small, as the produce from the land is not mainly for home consumption, it will not be treated as a home garden.*

***However, in this survey cases like (d) have been treated as a home garden by excluding the area under commercial cultivation. For an example a one acre land with cinnamon cultivation (commercial purpose) also having a dwelling house, a small area around the house, may be 20 perches or less was separated out from the total land and considered as a home garden. Rest of the land was not counted to the home garden area and it was treated as land area under commercial cultivation.***

---

<sup>1</sup> Department of Census and Statistics, Sri Lanka.

### **Conversion Factors**

*All figures in the data tables are given in hectares. However, only total figures of all tables were converted into acres and given in a separate row at the end of each table. Due to inadequate space of the tables it is not possible to accommodate all figures in both units. The following conversion factors can be used to convert hectares into acres or perches.*

Unit	Metric	Conversion factor	Equivalent Imperial Unit
	Hectare	Multiply by 2.47	Acre
	Hectare	Multiply by 395	Perches

**Note:** *The home garden total extents given in the last two rows of the tables are presented as rounded figures without decimals. In some cases, when you are totaling the extent figures of the tables, total and grand total figures may slightly vary due to the adding of decimals.*

## **1. Distribution of home gardens in Polonnaruwa District**

There are Seven Divisional Secretary Divisions (DSD) in Polonnaruwa District. Usually, all home gardens in the Polonnaruwa District are fairly uniform in terms of composition and structure. This is mainly due to existing agro-climatic condition in the district. In general, majority of dry zone home gardens do not have multi story nature, compared to the wet zone home gardens. However, most of the home gardens in colonies established under major irrigation schemes are uniform in size and having mixture of tree crops and other perennials. In traditional tank village settlements, the composition is little diverse partly due to elevated ground water table.

The distribution pattern of the home gardens in Polonnaruwa district are shown in the Figure 1. The total number of home gardens in the district is about 123,037 and total extent of all home gardens is about 36,383 ha. (89,867 acres). However, total extents of home gardens in some of the DSDs may be less than the extent shown in the National Land Use Survey (NLUS) conducted in 2019. This is due to the exclusion of some areas according to the presently used definition for the home garden. The differences are given in the separate column in the Table 2, as “Encroached area adjoining to Home Gardens” which was considered as a part of the home garden in previously conducted NLUS. In addition, some of the areas with imperfectly drained soils around the home gardens are used for paddy cultivation during *Maha* season and these areas also excluded in the calculation.

## **2. Present status of home gardens in Polonnaruwa District**

Among the total number of home gardens in the district, about 53% of home gardens are underutilized due to various reasons such as lack of water, animal threats, lack of capital, lack of know-how, adverse physical conditions of the land including soil moisture stress etc. (Fig. 2).

According to this survey, majority of home gardens (45,061) are having the problem of water shortage due to low rainfall in “*Yala Season*”. However, 38,122 home gardens have pipe borne water and about 17,723 home gardens depend on the well

water. Data revealed that 22,055 home gardens have both the well and pipe borne water (Table 1 and Fig. 3).

There are about 71,425 of the home gardens (about 58%) in the district are having enough space for the cultivation of tree crops (Fig 4). Rest have no space may be due to either parcel is small in size or existing tree density.

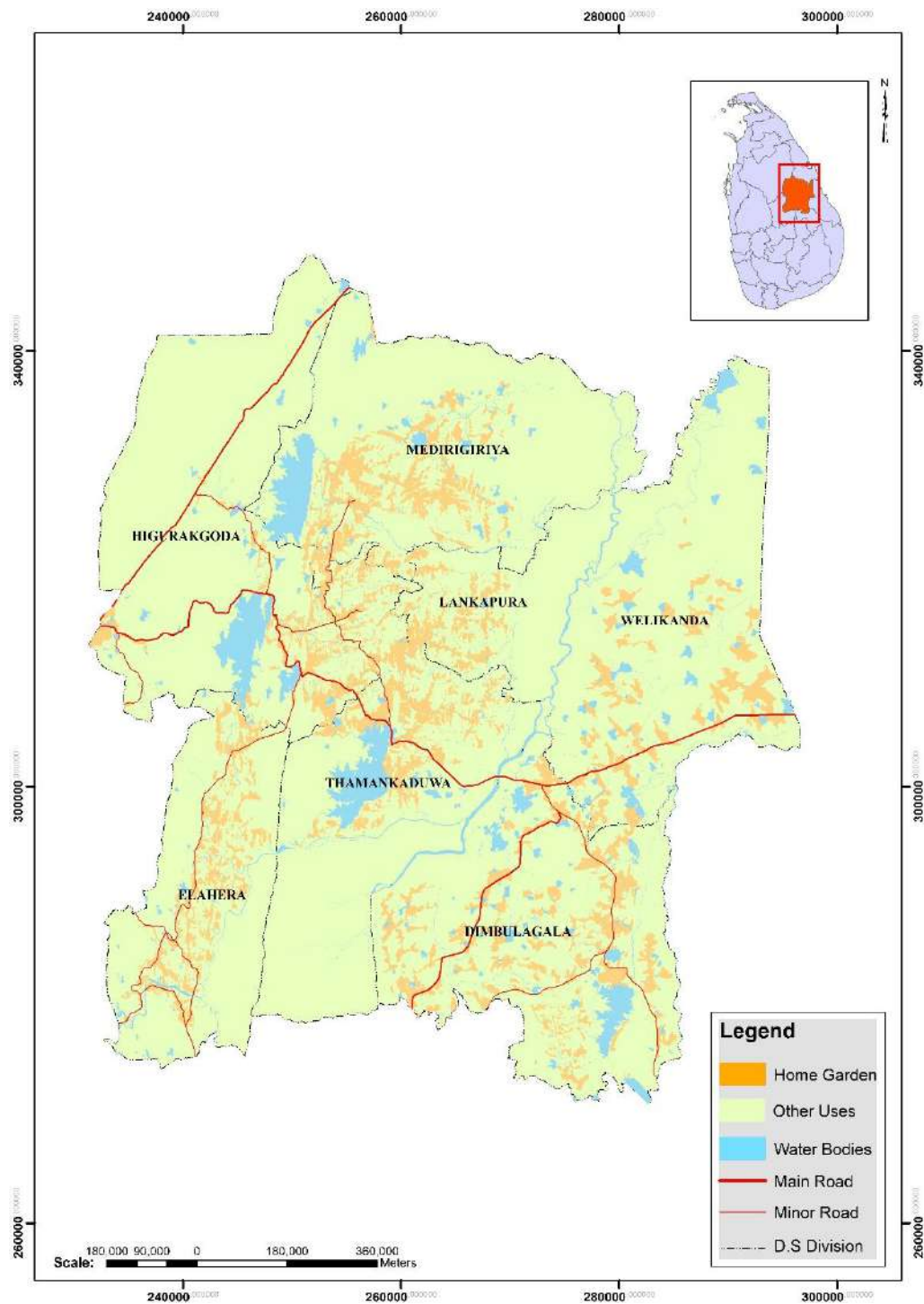

Fig 1. Distribution of home gardens in Polonnaruwa District

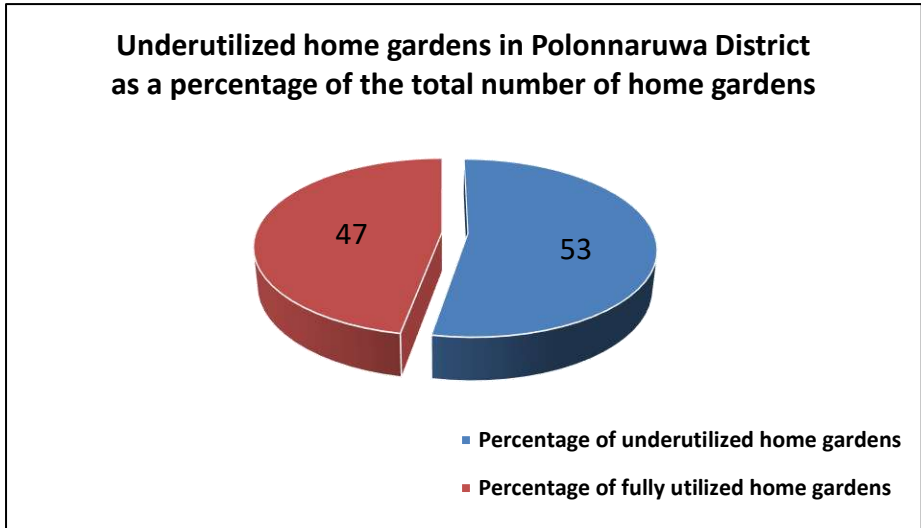

Fig. 2. Number of home gardens as a percentage of the total which is underutilized in Polonnaruwa District.

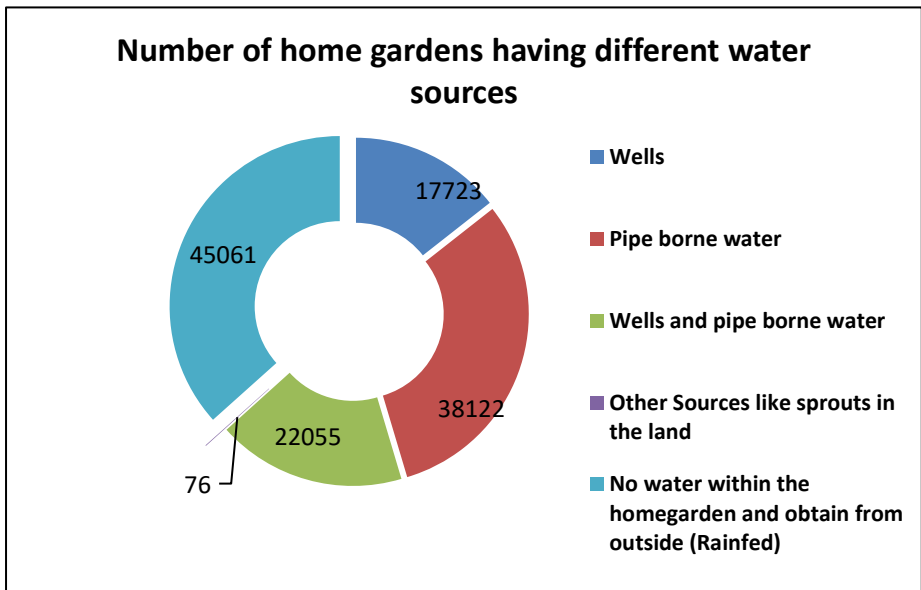

Fig. 3 Number of home gardens and their percentages based on their water sources.

Table 1. Availability of water sources in the home gardens in Polonnaruwa District

No.	DSD Name	Total no of home gardens	Water Source				
			well	Pipe borne water	Well & Pipe borne water	Other sources like water sprout in the land	No water source within the home garden and obtain from outside
1	Dimbulagala	25,393	1,898	1,293	7,232	-	14,970
2	Elahera	13,183	-	9,366	464	-	3,353
3	Hingurakgoda	18,162	4,671	7,185	1,272	76	4,958
4	Lankapura	11,212	6,821	80	4,031	-	280
5	Medirigiriya	19,936	1,243	2,266	412	-	16,015
6	Thamankaduwa	23,111	-	14,922	6,148	-	2,041
7	Welikanda	12,040	3,090	3,010	2,496	-	3,444
<b>Total</b>		<b>123,037</b>	<b>17,723</b>	<b>38,122</b>	<b>22,055</b>	<b>76</b>	<b>45,061</b>

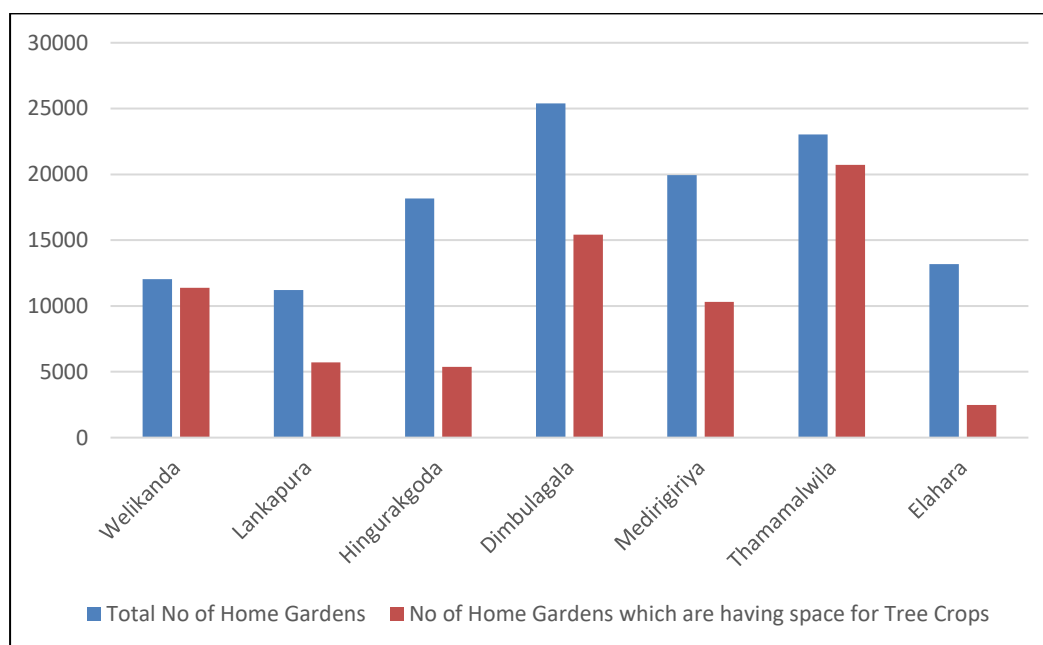

Fig. 4. Comparison of space available home gardens with total number of home gardens in each Divisional Secretary Division.



### 3. Number of home gardens and their extents available in the Polonnaruwa District

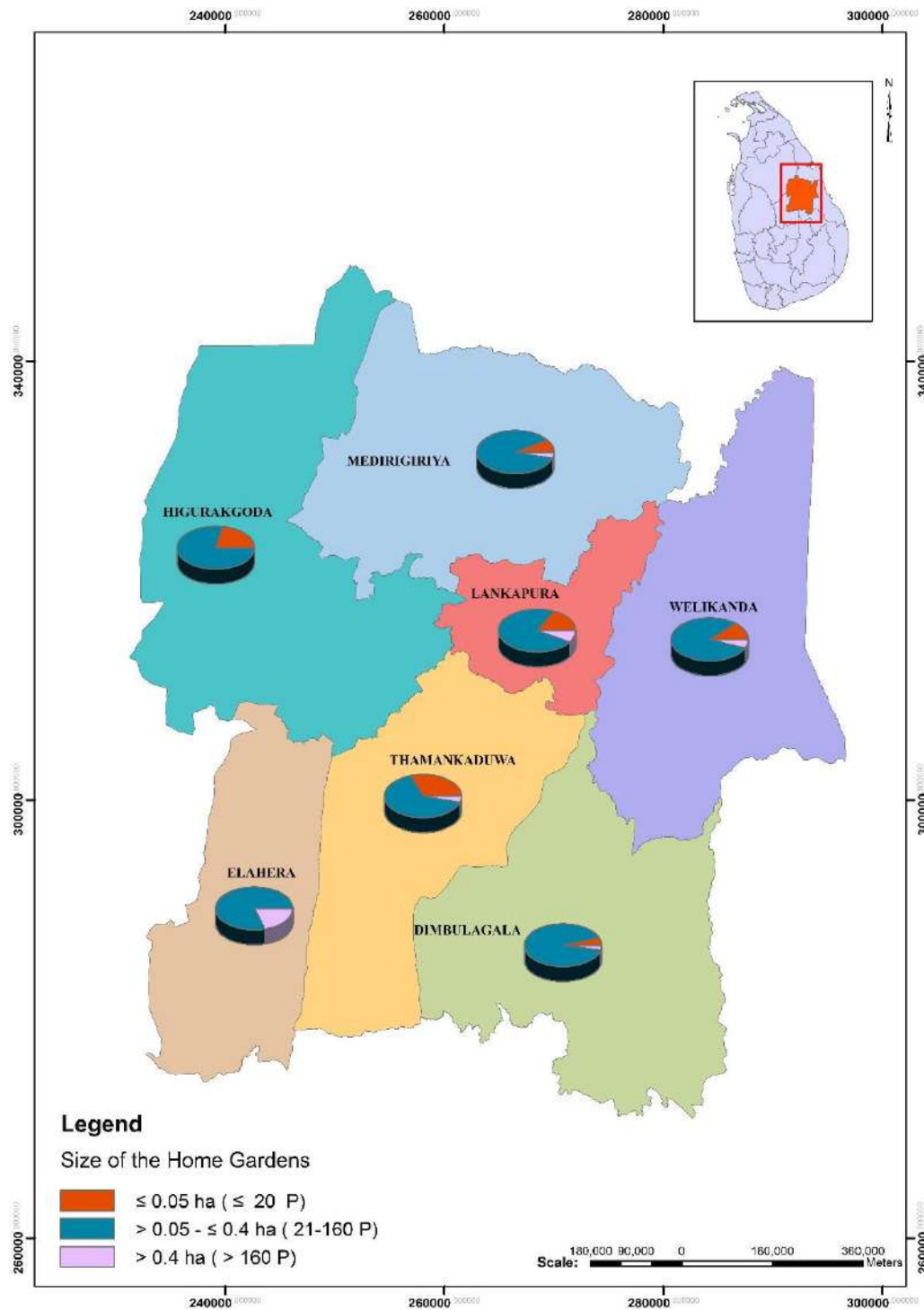

Fig. 5. Number of home gardens based on their size available in the Polonnaruwa District.



**Table 2: Number of home gardens and their approximate extents available in the Polonnaruwa District**

No.	DSD Name	Category - 1 No. of Home Gardens ≤ 0.05 ha. ( ≤ 20 Perches)		Category - 2 No. of Home Gardens > 0.05 - ≤ 0.4 ha. (21-160 Perches)		Category - 3 No. of Home Gardens > 0.4 ha. (> 160 Perches)		No of Home Gardens in all categories		Encroached area adjoining to Home Gardens (ha)
		No. of Home Gardens	Total extents of all Home Gardens (ha)	No. of Home Gardens	Total extents of all Home Gardens (ha)	No. of Home Gardens	Total extents of all Home Gardens (ha)	Total No of Home Gardens	Total extents (ha)	
1	Dimbulagala	1,152	110	23,863	7,450	378	117	25,393	7,677	1,531
2	Elahera	75	17	10,615	3,420	2,493	1,534	13,183	4,970	-
3	Hingurakgoda	3,844	396	14,318	4,447	-	-	18,162	4,844	686
4	Lankapura	1,766	79	8,753	2,169	693	401	11,212	2,649	-
5	Medirigiriya	1,496	96	18,251	6,589	189	77	19,936	6,761	-
6	Thamankaduwa	7,511	1,308	15,086	3,547	514	308	23,111	5,162	-
7	Welikanda	1,359	125	10,480	4,069	201	127	12,040	4,321	1,491
	<b>Total</b>	<b>17,203</b>	<b>2,130</b>	<b>101,366</b>	<b>31,690</b>	<b>4,468</b>	<b>2,564</b>	<b>123,037</b>	<b>36,383</b>	<b>3,708</b>
	<b>Total (Acres)</b>		<b>5,261</b>		<b>78,275</b>		<b>6,332</b>		<b>89,867</b>	<b>9,159</b>

**Table 3: Number of Home Gardens and their approximate extents available in the Dimbulagala Divisional Secretary Division of Polonnaruwa District**

No	GND Name	GND No.	Category - 1 No. of Home Gardens ≤ 0.05 ha. ( ≤ 20 Perches)		Category - 2 No. of Home Gardens > 0.05 - ≤ 0.4 ha. (21-160 Perches)		Category - 3 No. of Home Gardens > 0.4 ha. (> 160 Perches)		No of Home Gardens in all categories	
			No. of Home Gardens	Total extents of all Home Gardens (ha)	No. of Home Gardens	Total extents of all Home Gardens (ha)	No. of Home Gardens	Total extents of all Home Gardens (ha)	Total No. of Home Gardens	Total extents (ha)
1	Manampitiya	207	255	12.91	268	27	-	-	523	40
2	Manampitiya East	208	45	2.28	251	49	-	-	296	51
3	Kudawewa	209	24	1.22	617	93	-	-	641	94
4	Dalukana	210	80	4.05	387	78	-	-	467	82
5	Dimbulagala	211	138	6.99	715	124	-	-	853	131
6	Millana	212	-	-	290	59	-	-	290	59
7	Palatiyawa	213	-	-	610	173	-	-	610	173
8	Maguldamana	214	-	-	624	126	-	-	624	126
9	Pahala Ellewewa	215	-	-	470	95	-	-	470	95
10	Ellawewa	216	23	1.16	621	100	-	-	644	101
11	Kalukele	217	85	4.30	815	165	-	-	900	169
12	Ihala Ellewewa	218	-	-	583	111	-	-	583	111
13	Badanagala	219	-	-	407	98	-	-	407	98
14	Mahadamana	219	-	-	508	103	-	-	508	103
15	Yakkure	221	-	-	256	52	-	-	256	52
16	Pihitiwewa	222	-	-	300	73	-	-	300	73
17	Pahala Yakkure	223	42	2.90	355	78	-	-	397	81
18	Nuwaragala	224	49	5.90	292	77	-	-	341	83

Cont.

No	GND Name	GND No.	Category - 1 No. of Home Gardens ≤ 0.05 ha. ( ≤ 20 Perches)		Category - 2 No. of Home Gardens > 0.05 - ≤ 0.4 ha. (21-160 Perches)		Category - 3 No. of Home Gardens > 0.4 ha. (> 160 Perches)		No of Home Gardens in all categories	
			No. of Home Gardens	Total extents of all Home Gardens (ha)	No. of Home Gardens	Total extents of all Home Gardens (ha)	No. of Home Gardens	Total extents of all Home Gardens (ha)	Total No. of Home Gardens	Total extents (ha)
19	Damanewewa	225	-	-	325	88	-	-	325	88
20	Nawagangaela	226	5	2.03	350	80	-	-	355	82
21	Kanichchigala	277	-	-	261	53	-	-	261	53
22	Kekuluwela	228	10	0.71	361	106	-	-	371	107
23	Ulpathwewa	229	8	0.41	154	31	-	-	162	32
24	Maldeniya	230	-	-	239	61	-	-	239	61
25	Sandagalatanna	231	18	0.91	548	55	-	-	566	56
26	Weeralanda	232	-	-	241	24	-	-	241	24
27	Galeliya	233	-	-	278	108	-	-	278	108
28	Weheragala	234	32	2.09	386	128	-	-	418	130
29	Warapitiya	235	-	-	654	1089	-	-	654	1089
30	Pimburaththawa East	236	-	-	510	201	-	-	510	201
31	Aluthoya	237	-	-	525	151	-	-	525	151
32	Pimburaththawa West	238	105	17.01	285	93	-	-	390	110
33	Alawakumbura	239	-	-	647	221	-	-	647	221
34	Kandegama	240	46	18.23	490	133	-	-	536	152
35	Arunapura	241	-	-	158	39	-	-	158	39
36	Divuldamana	242	45	5.27	424	132	-	-	469	137
37	Ihala Wewa	243	-	-	441	89	-	-	441	89
38	Nidanwala	244	16	4.86	175	45	-	-	191	50

Cont.

No	GND Name	GND No.	Category - 1 No. of Home Gardens ≤ 0.05 ha. ( ≤ 20 Perches)		Category - 2 No. of Home Gardens > 0.05 - ≤ 0.4 ha. (21-160 Perches)		Category - 3 No. of Home Gardens > 0.4 ha. (> 160 Perches)		No of Home Gardens in all categories	
			No. of Home Gardens	Total extents of all Home Gardens (ha)	No. of Home Gardens	Total extents of all Home Gardens (ha)	No. of Home Gardens	Total extents of all Home Gardens (ha)	Total No. of Home Gardens	Total extents (ha)
39	Aralaganvila	245	-	-	367	143	-	-	367	143
40	Aralaganvila West	246	32	2.03	659	304	-	-	691	306
41	Rathmaltenna	247	-	-	452	135	-	-	452	135
42	Yaya 05	248	-	-	282	158	-	-	282	158
43	Bimpokuna	249	-	-	351	94	-	-	351	94
44	Veerana	250	-	-	418	126	-	-	418	126
45	Mahaulpatha	251	-	-	322	74	-	-	322	74
46	Bogaswewa	252	-	-	319	110	-	-	319	110
47	Weheragama	253	-	-	383	98	-	-	383	98
48	Vijayabapura	254	-	-	584	327	241	117	825	444
49	Gomithiyaya	255	-	-	358	216	-	-	358	216
50	Medagama	256	34	2.84	420	146	-	-	454	149
51	Jayapura	257	-	-	524	102	-	-	524	102
52	Meewanpura	294	60	4.56	589	185	-	-	649	189
53	Pallegama	297	-	-	632	206	-	-	632	206
54	Mudungama	298	-	6.94	527	107	137	-	664	114
55	Siripura	299	-	-	446	199	-	-	446	199
56	Salasumgama	300	-	-	409	109	-	-	409	109
	<b>Total</b>		<b>1,152</b>	<b>110</b>	<b>23,863</b>	<b>7,450</b>	<b>378</b>	<b>117</b>	<b>25,393</b>	<b>7,676</b>
	<b>Total(Acres)</b>			<b>271</b>		<b>18,401</b>				<b>36,790</b>

**Table 4: Number of Home Gardens and their approximate extents available in the Elahera Divisional Secretary Division of Polonnaruwa District**

No	GND Name	GND No.	Category - 1 No. of Home Gardens ≤ 0.05 ha. ( ≤ 20 Perches)		Category - 2 No. of Home Gardens > 0.05 - ≤ 0.4 ha. (21-160 Perches)		Category - 3 No. of Home Gardens > 0.4 ha. (> 160 Perches)		No of Home Gardens in all categories	
			No. of Home Gardens	Total extents of all Home Gardens (ha)	No. of Home Gardens	Total extents of all Home Gardens (ha)	No. of Home Gardens	Total extents of all Home Gardens (ha)	Total No. of Home Gardens	Total extents (ha)
1	Ataragallewa	2	-	-	448	168	295	193	743	361
2	Attanakadawala North	19	-	-	475	166	67	74	542	240
3	Attanakadawala South	18	-	-	291	110	35	30	326	140
4	Attanakadawala West	20	-	-	200	57	36	30	236	87
5	Bakamoonna	7	-	-	464	95	-	-	464	95
6	Damanayaya	8	75	16.61	443	163	229	113	747	293
7	Diyabeduma	26	-	-	963	336	-	-	963	336
8	Elahera	3	-	-	258	67	327	172	585	239
9	Gangeyaya	13	-	-	348	96	64	43	412	139
10	Heeratiya	5	-	-	214	58	-	-	214	58
11	Ihakuluwewa	27	-	-	542	206	25	16	567	221
12	Ikiriwewa	21	-	-	576	140	93	66	669	206
13	Kaduruwewa	25	-	-	473	165	63	41	536	207
14	Kahatagahapitiya	24	-	-	413	98	93	57	506	155
15	Kattapitiya North	11	-	-	230	74	76	37	306	112
16	Katukeliyawa	28	-	-	404	144	54	37	458	180
17	Kirikaduyaya	12	-	-	250	74	-	-	250	74
18	Kirioya	1	-	-	10	3	206	182	216	186
19	Kottapitiya South	10	-	-	234	95	180	112	414	207

Cont.

No	GND Name	GND No.	Category - 1 No. of Home Gardens ≤ 0.05 ha. ( ≤ 20 Perches)		Category - 2 No. of Home Gardens > 0.05 - ≤ 0.4 ha. (21-160 Perches)		Category - 3 No. of Home Gardens > 0.4 ha. (> 160 Perches)		No of Home Gardens in all categories	
			No. of Home Gardens	Total extents of all Home Gardens (ha)	No. of Home Gardens	Total extents of all Home Gardens (ha)	No. of Home Gardens	Total extents of all Home Gardens (ha)	Total No. of Home Gardens	Total extents (ha)
20	Kumaraella	6	-	-	174	59	150	82	324	142
21	Madudamana	22	-	-	381	123	48	30	429	152
22	Maluveyaya	9	-	-	704	198	87	48	791	246
23	Nikapitiya	16	-	-	420	146	106	50	526	195
24	Radavigeoya	23	-	-	294	92	52	33	346	125
25	Sarubima	17	-	-	348	122	9	4	357	126
26	Segala	15	-	-	570	214	18	16	588	230
27	Siyambalawa	4	-	-	300	85	157	54	457	140
28	Somils	14	-	-	188	64	23	15	211	79
	<b>Total</b>		<b>75</b>	<b>17</b>	<b>10,615</b>	<b>3,420</b>	<b>2,493</b>	<b>1,534</b>	<b>13,183</b>	<b>4,970</b>
	<b>Total (Acres)</b>			<b>41</b>		<b>8,446</b>		<b>3,789</b>		<b>12,276</b>

**Table 5: Number of Home Gardens and their approximate extents available in the Hingurakgoda Divisional Secretary Division of Polonnaruwa District**

No	GND Name	GND No.	Category - 1 No. of Home Gardens ≤ 0.05 ha. ( ≤ 20 Perches)		Category - 2 No. of Home Gardens > 0.05 - ≤ 0.4 ha. (21-160 Perches)		Category - 3 No. of Home Gardens > 0.4 ha. (> 160 Perches)		No of Home Gardens in all categories	
			No. of Home Gardens	Total extents of all Home Gardens (ha)	No. of Home Gardens	Total extents of all Home Gardens (ha)	No. of Home Gardens	Total extents of all Home Gardens (ha)	Total No. of Home Gardens	Total extents (ha)
1	Agbopura	41	-	-	374	98	-	-	374	98
2	Akkara 70	64	-	-	321	93	-	-	321	93
3	Bathgampattuwa	58	192	35.56	123	35	-	-	315	71
4	Bopura	79	70	5.42	240	29	-	-	310	34
5	Bubula	66	-	-	230	57	-	-	230	57
6	C.P.Pura	54	-	-	310	62	-	-	310	62
7	Chandanapokuna	53	-	-	352	106	-	-	352	106
8	Chethiyagiriya	47	-	-	232	48	-	-	232	48
9	Galoya	32	-	-	452	143	-	-	452	143
10	Girithale	36	-	-	171	71	-	-	171	71
11	Girithale Janapadaya	40	-	-	387	123	-	-	387	123
12	Girithale Puranagama	39	-	-	189	54	-	-	189	54
13	Hathamuna	70	65	21.47	248	61	-	-	313	82
14	Henakolawela	43	-	-	321	107	-	-	321	107
15	Hinguraka	69	-	-	213	54	-	-	213	54
16	Hinguraka Bandaragama	71	20	1.07	227	64	-	-	247	65
17	Hingurakgoda	74	121	6.13	40	11	-	-	161	17
18	Jayanthipura	48	-	-	480	114	-	-	480	114
19	Jayapura	78	252	33.08	-	-	-	-	252	33

Cont.



No	GND Name	GND No.	Category - 1 No. of Home Gardens ≤ 0.05 ha. ( ≤ 20 Perches)		Category - 2 No. of Home Gardens > 0.05 - ≤ 0.4 ha. (21-160 Perches)		Category - 3 No. of Home Gardens > 0.4 ha. (> 160 Perches)		No of Home Gardens in all categories	
			No. of Home Gardens	Total extents of all Home Gardens (ha)	No. of Home Gardens	Total extents of all Home Gardens (ha)	No. of Home Gardens	Total extents of all Home Gardens (ha)	Total No. of Home Gardens	Total extents (ha)
20	Katukeliyawa	55	-	-	230	137	-	-	230	137
21	Kimbulawala	68	-	-	445	79	-	-	445	79
22	Kumaragama	72	-	-	294	70	-	-	294	70
23	Mahasengama	30	-	-	220	92	-	-	220	92
24	Minihirigama	60	264	41.45	-	-	-	-	264	41
25	Minneriya	56	163	23.47	-	-	-	-	163	23
26	Moragaswewa	29	-	-	672	495	-	-	672	495
27	Muvanpalassa	59	105	51.28	140	17	-	-	245	68
28	Nagapokuna	49	-	-	321	62	-	-	321	62
29	Paluwaddana	35	23	1.24	239	86	-	-	262	87
30	Pasiyawewa	65	-	-	370	127	-	-	370	127
31	Pulathisigama	75	300	15.72	10	4	-	-	310	20
32	R.B 01	76	721	39.39	27	2	-	-	748	41
33	Rajaelagama	37	-	-	331	73	-	-	331	73
34	Rajaelagama	38	210	18.35	135	51	-	-	345	69
35	Rankothgama	62	15	4.05	382	87	-	-	397	91
36	Ranmale	33	-	-	280	175	-	-	280	175
37	Rotawewa	34	-	-	435	174	-	-	435	174
38	Samagipura	57	-	-	470	107	-	-	470	107
39	Samapura	80	428	48.65	-	-	-	-	428	49

Cont.

No	GND Name	GND No.	Category - 1 No. of Home Gardens ≤ 0.05 ha. ( ≤ 20 Perches)		Category - 2 No. of Home Gardens > 0.05 - ≤ 0.4 ha. (21-160 Perches)		Category - 3 No. of Home Gardens > 0.4 ha. (> 160 Perches)		No of Home Gardens in all categories	
			No. of Home Gardens	Total extents of all Home Gardens (ha)	No. of Home Gardens	Total extents of all Home Gardens (ha)	No. of Home Gardens	Total extents of all Home Gardens (ha)	Total No. of Home Gardens	Total extents (ha)
40	Sinhagama	31	-	-	357	204	-	-	357	204
41	Siriketha	73	-	-	279	95	-	-	279	95
42	Sudukanda	46	-	-	341	71	-	-	341	71
43	Thambalawewa	46A	-	-	244	115	-	-	244	115
44	Ulkatupotha	77	650	34.96	23	5	-	-	673	40
45	Ulpathwewa	67	245	15.09	170	35	-	-	415	50
46	Unagalawehera East	52	-	-	256	76	-	-	256	76
47	Unagalawehera West	51	-	-	455	96	-	-	455	96
48	Weeragama	44	-	-	255	56	-	-	255	56
49	Wijayarajagama	42	-	-	523	101	-	-	523	101
50	Yadhaela	63	-	-	453	149	-	-	453	149
51	Yatyalpathana	61	-	-	418	131	-	-	418	131
52	Yaya 05	45	-	-	298	62	-	-	298	62
53	Yaya 12 Pedesa	50	-	-	335	83	-	-	335	83
	<b>Total</b>		<b>3,844</b>	<b>396</b>	<b>14,318</b>	<b>4,447</b>	-	-	<b>18,162</b>	<b>4,844</b>
	<b>Total(Acres)</b>			<b>979</b>		<b>10,985</b>	-	-		<b>11,964</b>

**Table 6: Number of Home Gardens and their approximate extents available in the Lankapura Divisional Secretary Division of Polonnaruwa District**

No	GND Name	GND No.	Category - 1 No. of Home Gardens ≤ 0.05 ha. ( ≤ 20 Perches)		Category - 2 No. of Home Gardens > 0.05 - ≤ 0.4 ha. (21-160 Perches)		Category - 3 No. of Home Gardens > 0.4 ha. (> 160 Perches)		No of Home Gardens in all categories	
			No. of Home Gardens	Total extents of all Home Gardens (ha)	No. of Home Gardens	Total extents of all Home Gardens (ha)	No. of Home Gardens	Total extents of all Home Gardens (ha)	Total No. of Home Gardens	Total extents (ha)
1	Abhayapura	141	-	-	327	99	76	49	403	148
2	Alhilalpura	133	398	21.22	400	44	-	-	798	65
3	Bhauddarthagama	127	-	-	491	153	2	2	493	155
4	Buddhayaya	151	-	-	300	69	-	-	300	69
5	Debaralla	143	-	-	440	124	-	-	440	124
6	Gaalamuna	147	-	-	210	46	-	-	210	46
7	Gamunupura	145	-	-	461	173	261	129	722	303
8	Higurakdamana	146	-	-	363	92	-	-	363	92
9	Jayabima	139	-	-	334	80	10	6	344	87
10	Jayapura	136A	-	-	816	77	1	1	817	78
11	Kirimetiya	150	40	2.10	14	66	-	-	54	69
12	Lankapura	128	-	-	411	76	-	-	411	76
13	Munasirigama	152	-	-	307	69	-	-	307	69
14	Nelumpura	136	-	-	529	93	4	3	533	96
15	Onegama	131	60	2.96	20	2	-	-	80	5
16	Pansalgodella	148	-	-	360	67	-	-	360	67
17	Patunugama	140	-	-	441	131	11	5	452	137
18	Pulasthigama	135	-	-	375	121	51	32	426	153
19	Rifaipura	130	415	19.30	-	-	-	-	415	19

Cont.

No	GND Name	GND No.	Category - 1 No. of Home Gardens ≤ 0.05 ha. ( ≤ 20 Perches)		Category - 2 No. of Home Gardens > 0.05 - ≤ 0.4 ha. (21-160 Perches)		Category - 3 No. of Home Gardens > 0.4 ha. (> 160 Perches)		No of Home Gardens in all categories	
			No. of Home Gardens	Total extents of all Home Gardens (ha)	No. of Home Gardens	Total extents of all Home Gardens (ha)	No. of Home Gardens	Total extents of all Home Gardens (ha)	Total No. of Home Gardens	Total extents (ha)
20	Sangabodhigama	134	-	-	357	80	27	19	384	98
21	Senanayakapura	144	-	-	306	99	13	12	319	111
22	Somapura	142	-	-	406	116	105	44	511	160
23	Sungavila	138	-	-	154	38	16	8	170	46
24	Thabala	132	487	19.85	199	22	14	7	700	50
25	Thalpotha	126	57	2.50	50	13	102	82	209	97
26	Thalpotha	137	309	10.88	13	2	-	-	322	13
27	Wali ela	149	-	-	369	81	-	-	369	81
28	Weerapura	129	-	-	300	135	-	-	300	135
	<b>Total</b>		<b>1,766</b>	<b>79</b>	<b>8753</b>	<b>2,169</b>	<b>693</b>	<b>401</b>	<b>11,212</b>	<b>2,649</b>
	<b>Total</b>			<b>195</b>		<b>5,358</b>		<b>989</b>		<b>6,542</b>

**Table 7: Number of Home Gardens and their approximate extents available in the Medirigiriya Divisional Secretary Division of Polonnaruwa District**

No	GND Name	GND No.	Category - 1 No. of Home Gardens ≤ 0.05 ha. ( ≤ 20 Perches)		Category - 2 No. of Home Gardens > 0.05 - ≤ 0.4 ha. (21-160 Perches)		Category - 3 No. of Home Gardens > 0.4 ha. (> 160 Perches)		No of Home Gardens in all categories	
			No. of Home Gardens	Total extents of all Home Gardens (ha)	No. of Home Gardens	Total extents of all Home Gardens (ha)	No. of Home Gardens	Total extents of all Home Gardens (ha)	Total No. of Home Gardens	Total extents (ha)
1	Abayapuragama	94	-	-	348	112	-	-	348	112
2	Akbarpura	123	-	-	333	74	-	-	333	74
3	Aluthwewa	112	-	-	385	163	58	23	443	186
4	Ambagaswewa	103	-	-	624	197	-	-	624	197
5	Bisobandaragama	100	36	0.09	452	121	-	-	488	121
6	Bisouyana	89	90	8.93	320	126	-	-	410	135
7	Bisowatpura	113	-	-	550	163	-	-	550	163
8	Damsopura	110	-	-	500	233	-	-	500	233
9	Diggalpura	96	-	-	435	130	-	-	435	130
10	Divulankadawala	84	167	12.94	241	77	-	-	408	90
11	Diyasenpura	88	131	8.22	366	151	-	-	497	159
12	Ekamuthugama	104	-	-	280	161	-	-	280	161
13	Etambaoya	98	-	-	332	104	-	-	332	104
14	Gajabapura	86	-	-	240	155	-	-	240	155
15	Ihalagama	109	10	5.73	550	352	-	-	560	357
16	Jayagampura	102	-	-	206	72	-	-	206	72
17	Jayatugama	105	-	-	334	177	-	-	334	177
18	Kahambiliyawa	90	-	-	361	111	-	-	361	111

Cont.

No	GND Name	GND No.	Category - 1 No. of Home Gardens ≤ 0.05 ha. ( ≤ 20 Perches)		Category - 2 No. of Home Gardens > 0.05 - ≤ 0.4 ha. (21-160 Perches)		Category - 3 No. of Home Gardens > 0.4 ha. (> 160 Perches)		No of Home Gardens in all categories	
			No. of Home Gardens	Total extents of all Home Gardens (ha)	No. of Home Gardens	Total extents of all Home Gardens (ha)	No. of Home Gardens	Total extents of all Home Gardens (ha)	Total No. of Home Gardens	Total extents (ha)
19	Kavudulgama	91	-	-	323	67	-	-	323	67
20	Kavudulwewa	92	-	-	607	163	-	-	607	163
21	Kumudupura	107	-	-	334	165	-	-	334	165
22	Kusumpokuna	118	-	-	307	148	129	52.25	436	200
23	Mahasenpura	117	-	-	385	110	-	-	385	110
24	Mandalagiriya	115	103	10.90	228	75	-	-	331	86
25	Meegaswewa	121	-	-	567	215	-	-	567	215
26	Menikhorowwa	95	-	-	312	121	-	-	312	121
27	Mrdirigiriya	87	330	20.52	540	124	-	-	870	145
28	Nagarapura	101	10	5.70	338	110	-	-	348	110
29	Nawanagaraya	93	240	0.61	450	145	-	-	690	146
30	Nelumpokuna	82	70	4.26	229	36	-	-	299	41
31	Palliyagodella	122	55	0.14	165	33	-	-	220	33
32	Perakumpura	85	-	-	428	105	2	0.81	430	106
33	Sanasungama	125	-	-	437	136	-	-	437	136
34	Senarathpura	106	-	-	663	256	-	-	663	256
35	Thalokolawewa	111	30	2.27	413	187	-	-	443	189
36	Tissa Amuna	116	82	2.56	508	120	-	-	590	122
37	Tissapura	114	-	-	309	134	-	-	309	134
38	Viharagama	83	15	1.44	567	129	-	-	582	131

Cont.

No	GND Name	GND No.	Category - 1 No. of Home Gardens ≤ 0.05 ha. ( ≤ 20 Perches)		Category - 2 No. of Home Gardens > 0.05 - ≤ 0.4 ha. (21-160 Perches)		Category - 3 No. of Home Gardens > 0.4 ha. (> 160 Perches)		No of Home Gardens in all categories	
			No. of Home Gardens	Total extents of all Home Gardens (ha)	No. of Home Gardens	Total extents of all Home Gardens (ha)	No. of Home Gardens	Total extents of all Home Gardens (ha)	Total No. of Home Gardens	Total extents (ha)
39	Vijayapura	108	10	1.09	287	163	-	-	297	164
40	Vijayarajapura	119	20	1.38	225	5	-	-	245	6
41	Wadigawewa	120	-	-	404	155	-	-	404	155
42	Wedehapura	99	-	-	377	66	-	-	377	66
43	Wedikachchiya	97	-	-	699	503	-	-	699	503
44	Weheragala	124	-	-	504	152	-	-	504	152
45	Yudaganawa	81	97	8.91	788	288	-	-	885	297
	<b>Total</b>		<b>1,496</b>	<b>96</b>	<b>18,251</b>	<b>6,589</b>	<b>189</b>	<b>77</b>	<b>19,936</b>	<b>6,755</b>
	<b>Total(Acres)</b>			<b>236</b>		<b>16,274</b>		<b>189</b>		<b>16,699</b>



**Table 8: Number of Home Gardens and their approximate extents available in the Thamankaduwa Divisional Secretary Division of Polonnaruwa District**

No	GND Name	GND No.	Category - 1 No. of Home Gardens ≤ 0.05 ha. ( ≤ 20 Perches)		Category - 2 No. of Home Gardens > 0.05 - ≤ 0.4 ha. (21-160 Perches)		Category - 3 No. of Home Gardens > 0.4 ha. (> 160 Perches)		No of Home Gardens in all categories	
			No. of Home Gardens	Total extents of all Home Gardens (ha)	No. of Home Gardens	Total extents of all Home Gardens (ha)	No. of Home Gardens	Total extents of all Home Gardens (ha)	Total No. of Home Gardens	Total extents (ha)
1	Abanganga	165	-	-	569	166	-	-	569	166
2	Aluthwewa East	159	6.0	2.94	280	81	-	-	286	84
3	Aluthwewa West	160	-	-	284	88	-	-	284	88
4	Bediwewa	153	8	1.65	316	48	-	-	324	50
5	Damanagamunupura	191	-	-	297	93	-	-	297	93
6	Divulana	192	321	10.10	-	-	-	-	321	10
7	Ethumalpitiya	155	33	40.30	346	100	-	-	379	140
8	Gagangolla	161	-	-	452	118	-	-	452	118
9	Gallalla East	187	304	11.59	-	-	-	-	304	12
10	Gallalla West	188	250	8.00	110	22	-	-	360	30
11	Galthambarawa	178	11	24.42	279	24	-	-	290	48
12	Kadawalawewa	158	-	-	289	95	230	121	519	216
13	Kaduruwela East	186	425	16.28	12	2	-	-	437	18
14	Kaduruwela South	184	1275	21.40	-	-	-	-	1275	21
15	Kaduruwela West	183	239	13.17	43	4	-	-	282	17
16	Kalahagala	166	222	49.30	570	159	-	-	792	208
17	Kalinga Ela	190	108	17.90	434	101	-	-	542	119
18	Kotaleeya	189	226	113.00	-	-	-	-	226	113

Cont.

No	GND Name	GND No.	Category - 1 No. of Home Gardens ≤ 0.05 ha. ( ≤ 20 Perches)		Category - 2 No. of Home Gardens > 0.05 - ≤ 0.4 ha. (21-160 Perches)		Category - 3 No. of Home Gardens > 0.4 ha. (> 160 Perches)		No of Home Gardens in all categories	
			No. of Home Gardens	Total extents of all Home Gardens (ha)	No. of Home Gardens	Total extents of all Home Gardens (ha)	No. of Home Gardens	Total extents of all Home Gardens (ha)	Total No. of Home Gardens	Total extents (ha)
19	Kuruppu Junction	179	353	25.17	-	-	-	-	353	25
20	Lakshauyana	198	75	706.84	404	158	-	-	479	865
21	Mahasen Pedesa	180	440	18.13	-	-	-	-	440	18
22	Mahaweli Pedesa	169	158	3.48	259	48	-	-	417	52
23	Manikkampattiya	181	585	12.19	-	-	-	-	585	12
24	Medamaluwa	197	-	-	246	71	-	-	246	71
25	Monarathanna	202	-	-	374	109	-	-	374	109
26	Nelumvila	182	353	67.66	177	23	-	-	530	91
27	Nikawewa	156	-	-	408	100	-	-	408	100
28	Nissankamalla Pedesa	170	162	67.30	173	25	-	-	335	92
29	Nissankamallapura	199	-	-	683	162	-	-	683	162
30	Onagama	195	-	-	189	32	-	-	189	32
31	Palugasdamana 1 Ela	173	-	-	238	65	-	-	238	65
32	Palugasdamana 2 Ela	174	-	-	490	105	-	-	490	105
33	Palugasdamana 3 Ela	175	-	-	280	62	-	-	280	62
34	Palugasdamana North	176	-	-	219	65	-	-	219	65
35	Palugasdamana South	177	67	24.06	195	65	-	-	262	90
36	Parakrama Samudraya	164	20	11.02	331	75	-	-	351	86
37	Perakum Pedesa	185	254	10.03	149	14	-	-	403	24
38	Polonnaruwa Town	172	598	12.40	30	7	-	-	628	20

Cont.

No	GND Name	GND No.	Category - 1 No. of Home Gardens ≤ 0.05 ha. ( ≤ 20 Perches)		Category - 2 No. of Home Gardens > 0.05 - ≤ 0.4 ha. (21-160 Perches)		Category - 3 No. of Home Gardens > 0.4 ha. (> 160 Perches)		No of Home Gardens in all categories	
			No. of Home Gardens	Total extents of all Home Gardens (ha)	No. of Home Gardens	Total extents of all Home Gardens (ha)	No. of Home Gardens	Total extents of all Home Gardens (ha)	Total No. of Home Gardens	Total extents (ha)
39	Pothgul Pedesa	167	-	-	461	44	-	-	461	44
40	Pudur	193	281	3.00	-	-	-	-	281	3
41	Pulathisi Pedesa	163	-	-	430	104	-	-	430	104
42	Samudragama	154	-	-	427	89	-	-	427	89
43	Sewagama	200	-	-	494	136	-	-	494	136
44	Shanthipura	206	-	-	421	104	-	-	421	104
45	Sinhapura 1	204	-	-	186	66	148	105	334	171
46	Sinharajapura	194	-	-	343	55	-	-	343	55
47	Sinhaulagama	157	-	-	650	137	-	-	650	137
48	Sirisangabo pedesa	155A	-	-	1018	123	-	-	1018	123
49	Thopawewa	171	72	3.58	244	34	-	-	316	37
50	Udawela	168	650	8.40	-	-	-	-	650	8
51	Unagalawehera	205	-	-	185	66	16	5	201	71
52	Vijayarajapura	196	15	4.42	308	78	-	-	323	82
53	Wawethanna	201	-	-	254	47	-	-	254	47
54	Weera Pedesa	162	-	-	342	123	-	-	342	123
55	Wijayabahupura	203	-	-	197	58	120	78	317	136
	<b>Total</b>		<b>7,511</b>	<b>1,308</b>	<b>15,086</b>	<b>3,547</b>	<b>514</b>	<b>308</b>	<b>23,111</b>	<b>5162</b>
	<b>Total(Acres)</b>			<b>3,230</b>		<b>8,760</b>		<b>761</b>		<b>12751</b>

**Table 9: Number of Home Gardens and their approximate extents available in the Welikanda Divisional Secretary Division of Polonnaruwa District**

No	GND Name	GND No.	Category - 1 No. of Home Gardens ≤ 0.05 ha. ( ≤ 20 Perches)		Category - 2 No. of Home Gardens > 0.05 - ≤ 0.4 ha. (21-160 Perches)		Category - 3 No. of Home Gardens > 0.4 ha. (> 160 Perches)		No of Home Gardens in all categories	
			No. of Home Gardens	Total extents of all Home Gardens (ha)	No. of Home Gardens	Total extents of all Home Gardens (ha)	No. of Home Gardens	Total extents of all Home Gardens (ha)	Total No. of Home Gardens	Total extents (ha)
1	Aluthwewa	287	13	2.43	422	76	-	-	435	78
2	Boatta	275	10	0.73	259	74	-	-	269	75
3	Borawewa	273	-	-	324	76	-	-	324	76
4	Ginidamana	260	20	2.07	318	89	-	-	338	91
5	Kadawatamaduwa	281	-	-	306	146	-	-	306	146
6	Kandakaduwa	283	-	-	110	38	-	-	110	38
7	Karapola	263	-	-	465	111	-	-	465	111
8	Katuwanvila	267	311	24.23	-	-	-	-	311	24
9	Katuwanvila/East	268	674	72.10	-	-	-	-	674	72
10	Kudapokuna	284	-	-	354	72	-	-	354	72
11	Magulpokuna	279	-	-	249	101	201	127	450	228
12	Mahawewa	262	-	-	385	157	-	-	385	157
13	Mahindagama	282	-	-	1635	964	-	-	1,635	964
14	Mallinda	271	-	-	276	40	-	-	276	40
15	Malvila	270	-	-	130	56	-	-	130	56
16	Manurangala	269	-	-	320	66	-	-	320	66
17	Menikwela	274	11	0.49	249	93	-	-	260	93
18	Mitugala	264	-	-	318	589	-	-	318	589

Cont.

No	GND Name	GND No.	Category - 1 No. of Home Gardens ≤ 0.05 ha. ( ≤ 20 Perches)		Category - 2 No. of Home Gardens > 0.05 - ≤ 0.4 ha. (21-160 Perches)		Category - 3 No. of Home Gardens > 0.4 ha. (> 160 Perches)		No of Home Gardens in all categories	
			No. of Home Gardens	Total extents of all Home Gardens (ha)	No. of Home Gardens	Total extents of all Home Gardens (ha)	No. of Home Gardens	Total extents of all Home Gardens (ha)	Total No. of Home Gardens	Total extents (ha)
19	Monaratanna	280	-	-	219	73	-	-	219	73
20	Muthuwella	285	-	-	224	48	-	-	224	48
21	Nawasenapura	266	-	-	355	73	-	-	355	73
22	Nelumwewa	259	12	0.64	251	69	-	-	263	69
23	Ridipokuna	258	10	0.45	266	55	-	-	276	56
24	Ruhunuketha	276	-	-	187	62	-	-	187	62
25	Sandunpitiya	272	-	-	493	126	-	-	493	126
26	Sevanapitiya	261	140	5.27	371	108	-	-	511	113
27	Sinhapura	286	-	-	1488	474	-	-	1488	474
28	Susirigama	277	7	0.41	342	105	-	-	349	106
29	Welikanda	278	151	16.20	164	128	-	-	315	144
	<b>Total</b>		<b>1,359</b>	<b>125</b>	<b>10,480</b>	<b>4,069</b>	<b>201</b>	<b>127</b>	<b>12,040</b>	<b>4,321</b>
	<b>Total(Acres)</b>			<b>309</b>		<b>10,050</b>		<b>314</b>		<b>10,673</b>