

Data and information of Home Gardens in Nuwara Eliya District



**Land Use Policy Planning Department
Ministry of Lands and Land Development
2020**

Definition for Home Garden¹

1. A piece of land which has a dwelling house and some form of cultivation can be considered as a home garden if the total area of the piece of land is **twenty or less than twenty** perches.
2. A piece of land which has a dwelling house and some form of cultivation, if total land areas is **more than twenty** perches can also be considered as a home garden if following two conditions are satisfied.
 - a. It is mainly meant for residential purposes.
 - b. A produce of cultivated land in the home garden is largely for home consumption.

Examples for Home Garden

- a) A land of extent 20 perches or less has a dwelling house and a few bearing coconut trees.
- b) A land of 20 perches or less, has a dwelling house and having extensive cultivation mainly for commercial purposes

By definition (1) this land can be considered as a home garden

- c) A two acre land has dwelling house. Although the extent covered by a house is comparatively small and few crops are grown mainly for home consumption.

According to definition (2) this land is also a home garden.

- d) A small house in a two roods land. But the usable land has been intensively cultivated with vegetable crops which are mainly for sale.

Although this land has a dwelling house and also extent is small, as the produce from the land is not mainly for home consumption, it will not be treated as a home garden.

However, in this survey cases like (d) have been treated as a home garden by excluding the area under commercial cultivation. For an example a one acre land with cinnamon cultivation (commercial purpose) also having a dwelling house, a small area around the house, may be 20 perches or less was separated out from the total land and considered as a home garden. Rest of the land was not counted to the home garden area and it was treated as land area under commercial cultivation.

¹ Department of Census and Statistics, Sri Lanka.

Conversion Factors

All figures in the data tables are given in hectares. However, only total figures of all tables were converted into acres and given in a separate row at the end of each table. Due to inadequate space of the tables it is not possible to accommodate all figures in both units. The following conversion factors can be used to convert hectares into acres or perches.

Unit	Metric	Conversion factor	Equivalent Imperial Unit
	Hectare	Multiply by 2.47	Acre
	Hectare	Multiply by 395	Perches

Note: *The home garden total extents given in the last two rows of the tables are presented as rounded figures without decimals. In some cases, when you are totaling the extent figures of the tables, total and grand total figures may slightly vary due to the adding of decimals.*

1. Distribution of home gardens in Nuwara Eliya District

There are Sixteen Divisional Secretary Divisions (DSD) in Nuwara Eliya District. Generally home gardens in the district are having diverse composition. The distribution pattern of the home gardens in Nuwara Eliya district are shown in the Figure 1. The total number of home gardens in the district is about 52,213 and total extent of all home gardens is about 3,709 ha. (32,809 acres). However, total extents of home gardens in the DSDs may be less than the extent shown in the National Land Use Survey (NLUS) conducted in 2019. This is due to the exclusion of some areas according to the presently used definition for the home garden. The differences are given in the separate column in the Table 1, as “area adjoining to home garden under commercial cultivation” which was included before as home gardens in the NLUS.

2. Present status of home gardens in Nuwara Eliya District

Among the total number of home gardens in the district, about 20 % of home gardens are underutilized due to various reasons such as lack of water, animal threats, lack of capital, lack of know-how, adverse physical conditions of the land, labour shortage etc. (Fig. 2).

Home gardens in the Nuwara Eliya District are carried-out mainly under rainfed conditions (57%). Other sources reported such as water sprouts (13.6%), well (3.5%) and pipe borne (7.46%) respectively. (Table 1 and Fig. 3).

There are about 81% of the home gardens (about 42,472 home gardens) in the district are having enough space for the cultivation of tree crops (Fig 4). Rest have no space may be due to either parcel is small in size or existing tree density and intensive farming.

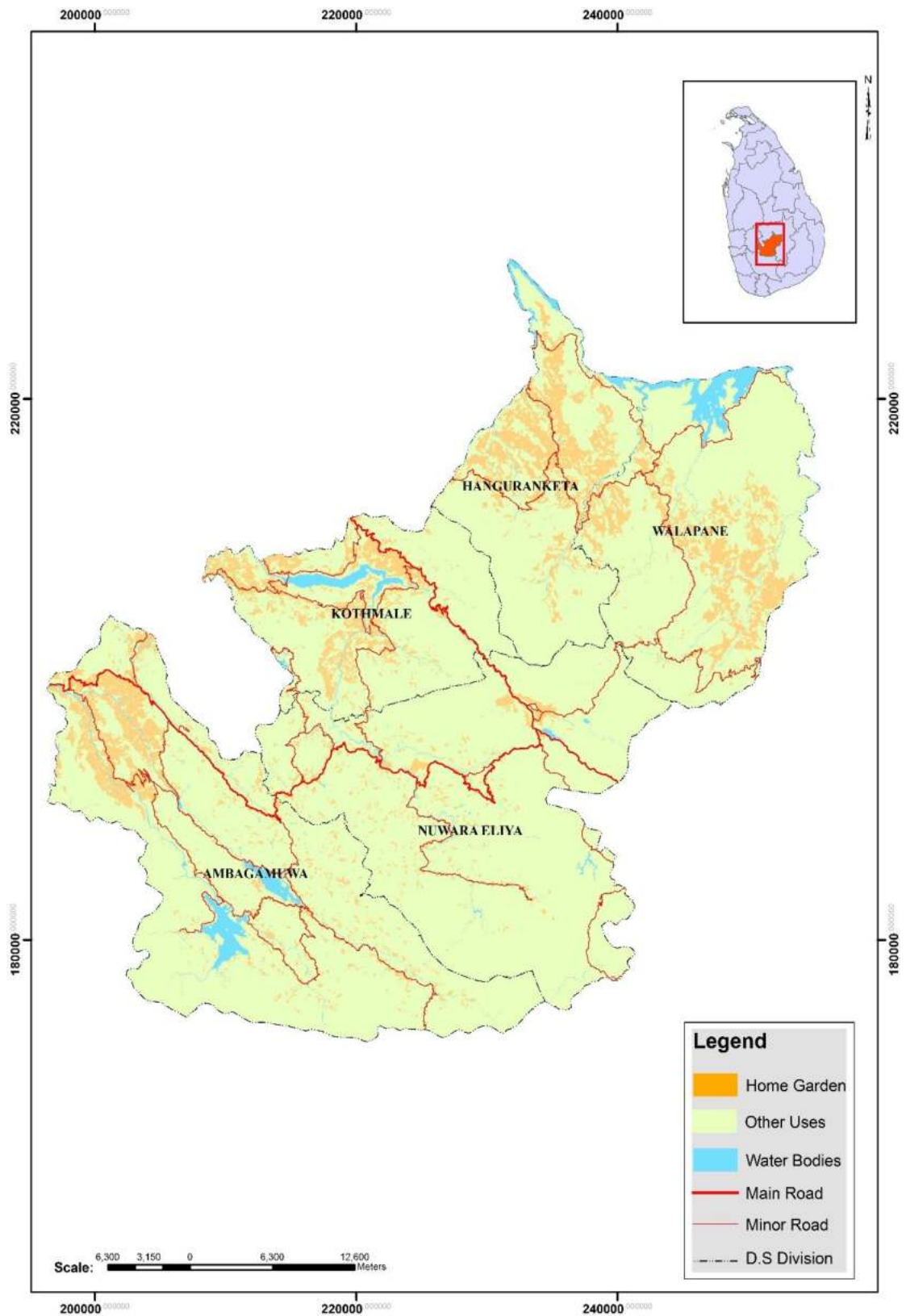

Fig 1. Distribution of home gardens in Nuwara Eliya District

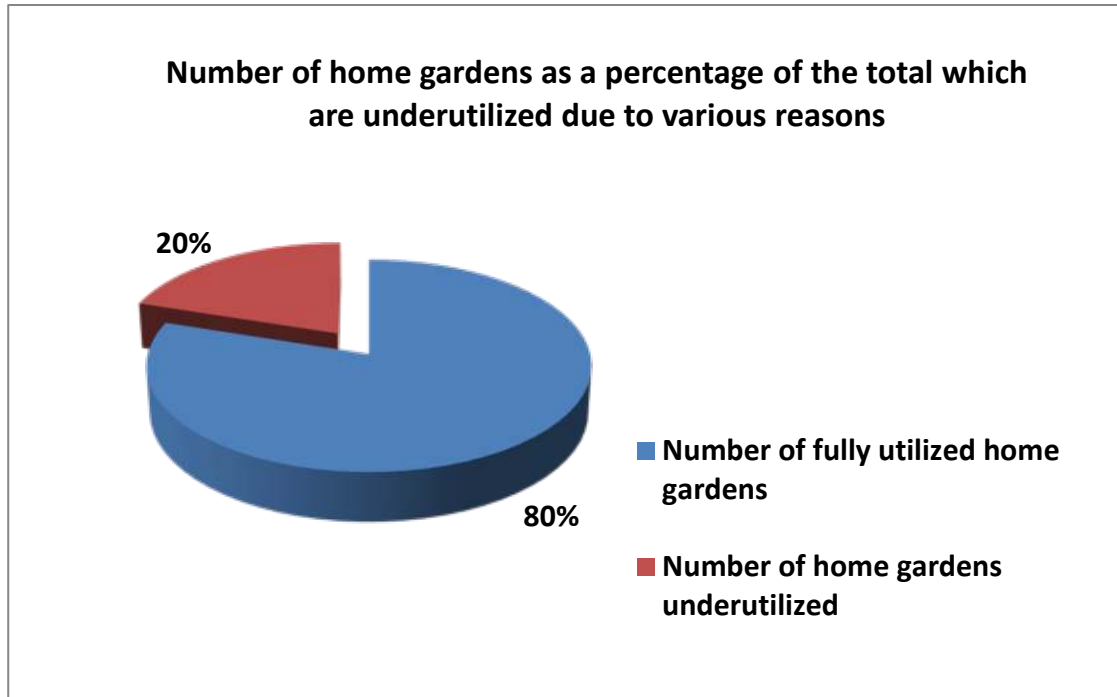

Fig. 2. Number of home gardens as a percentage of the total that are underutilized in Nuwara Eliya District.

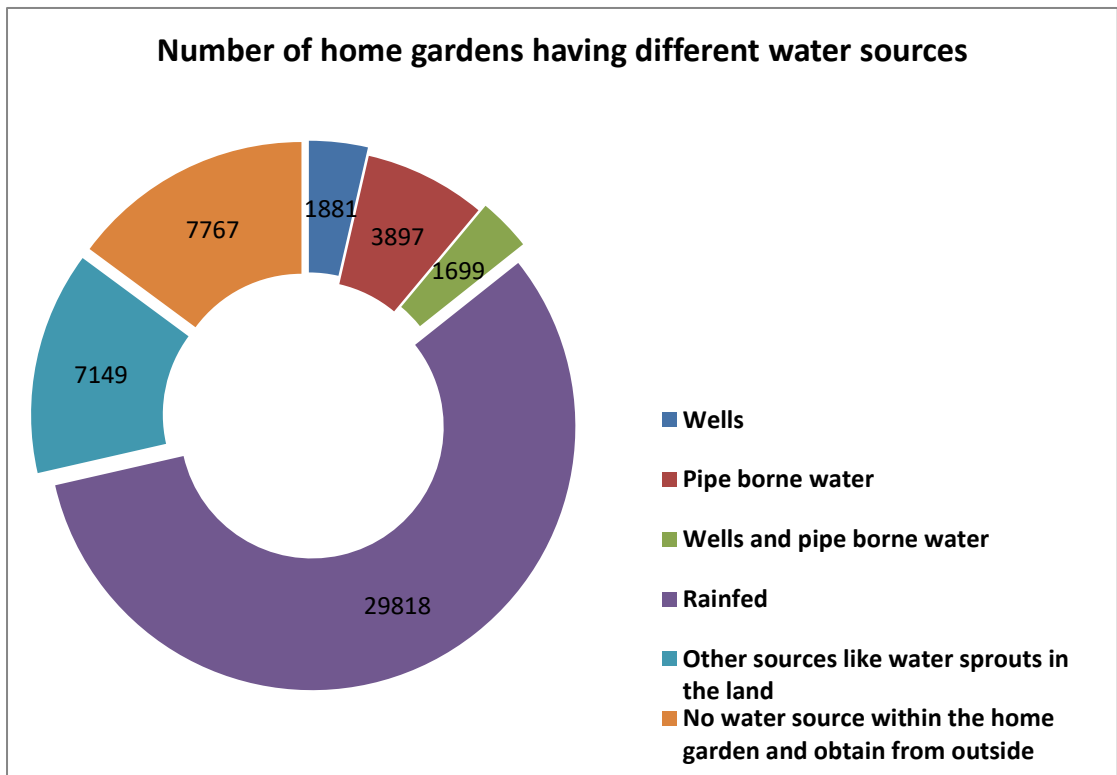

Fig. 3 Number of home gardens and their percentages based on their water sources.

Table 1. Availability of water sources in the home gardens in Nuwara Eliya District

No.	DSD Name	Total no of home gardens	Water Source					No water source within the home garden and obtain from outside
			well	Pipe borne water	Well & Pipe borne water	Rainfed	Other sources like water sprout in the land	
1	Ambagamuwa	1,881	282	168	157	458	816	-
2	Hanguranketha	21,058	453	1,860	589	14,526	2,563	1,067
3	Kothmale	5,878	543	420	468	1,458	489	2,500
4	Nuwara Eliya	150	20	17	26	13	74	-
5	Walapane	23,246	586	1,432	459	13,362	3,207	4,200
Total		52,213	1,884	3,897	1,699	29,817	7,149	7,767

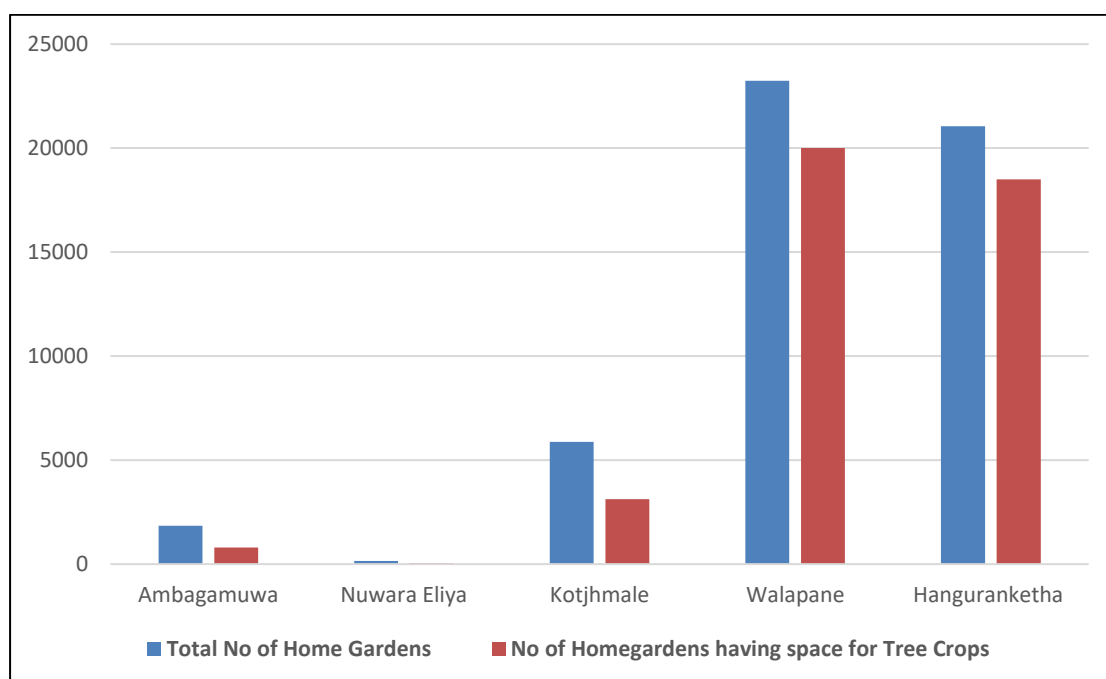

Fig. 4. Comparison of space available home gardens with total number of home gardens in each Divisional Secretary Division.

3. Number of home gardens and their extents available in the Nuwara Eliya District

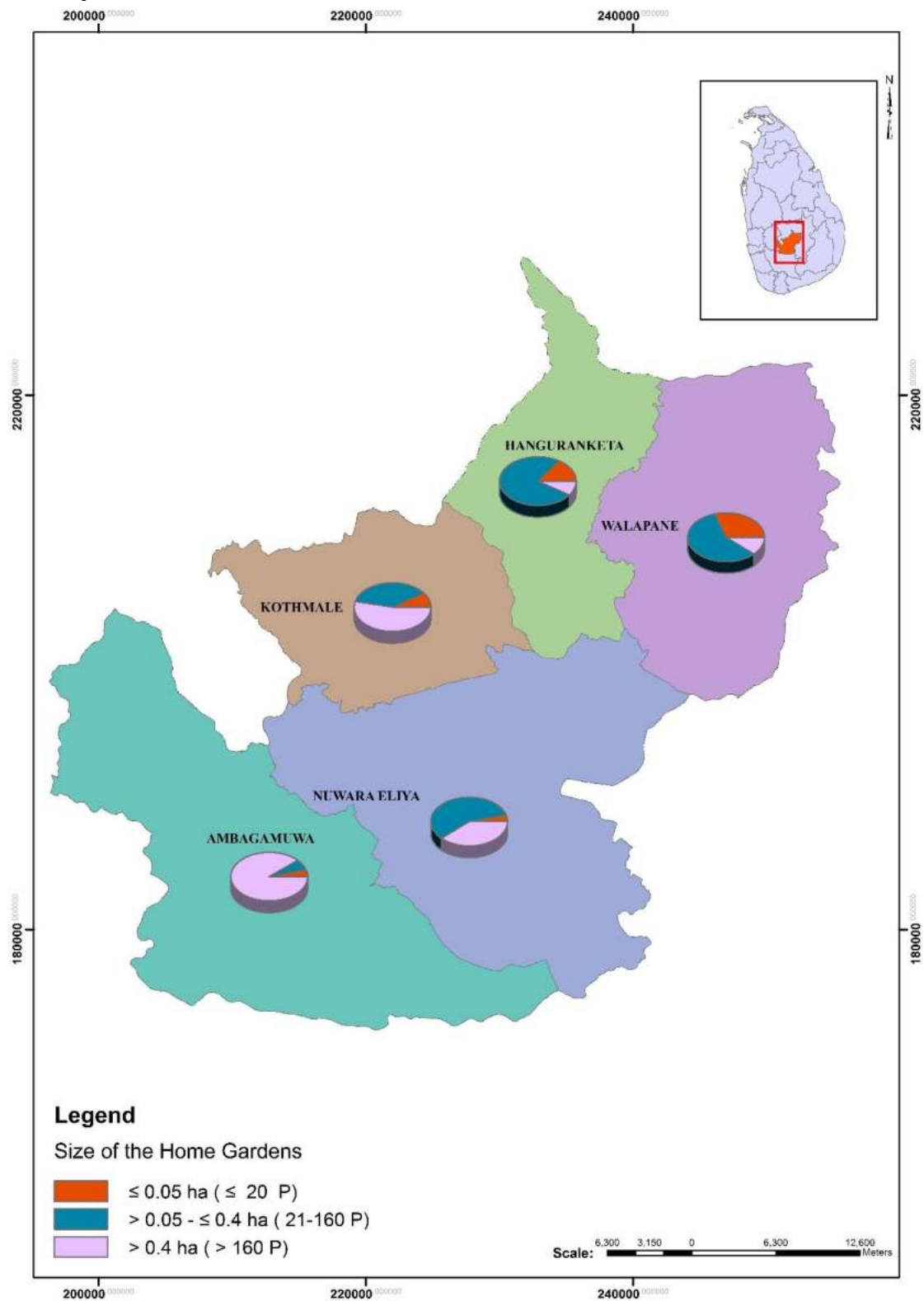

Fig. 5. Number of home gardens based on their sizes available in the Nuwara Eliya District.

Table 2: Number of home gardens and their approximate extents available in the Nuwara Eliya District

No.	DSD Name	Category - 1 No. of Home Gardens ≤ 0.05 ha. (≤ 20 Perches)		Category - 2 No. of Home Gardens > 0.05 - ≤ 0.4 ha. (21-160 Perches)		Category - 3 No. of Home Gardens > 0.4 ha. (> 160 Perches)		No of Home Gardens in all categories		Home Garden area under Commercial cultivation (ha)
		No. of Home Gardens	Total extents of all Home Gardens (ha)	No. of Home Gardens	Total extents of all Home Gardens (ha)	No. of Home Gardens	Total extents of all Home Gardens (ha)	Total No of Home Gardens	Total extents (ha)	
1	Ambagamuwa	67	2.9	110	41	1,704	3,027	1,881	3,071	3,199
2	Hanguranketha	2,896	112.0	16,558	2,667	1,604	1,008	21,058	3,787	1,719
3	Kothmale	461	20.8	2,308	537	3,109	2,098	5,878	2,655	1,747
4	Nuwara Eliya	5	0.3	85	26	60	36	150	61	2,139
5	Walapane	7,265	134.3	13,676	2,368	2,305	1,207	23,246	3,709	1,570
	Total	10,694	270	32,737	5,637	8,782	7,376	52,213	13,283	10,374
	Total (Acres)		668		13,924		18,218		32,809	25,624

Table 3: Number of Home Gardens and their approximate extents available in the Ambagamuwa Divisional Secretary Division of Nuwara Eliya District

No	GND Name	GND No.	Category - 1 No. of Home Gardens ≤ 0.05 ha. (≤ 20 Perches)		Category - 2 No. of Home Gardens > 0.05 - ≤ 0.4 ha. (21-160 Perches)		Category - 3 No. of Home Gardens > 0.4 ha. (> 160 Perches)		No of Home Gardens in all categories	
			No. of Home Gardens	Total extents of all Home Gardens (ha)	No. of Home Gardens	Total extents of all Home Gardens (ha)	No. of Home Gardens	Total extents of all Home Gardens (ha)	Total No. of Home Gardens	Total extents (ha)
1	Ambagamuwa East	314A	-	-	1	0.3	39	31	40	32
2	Ambagamuwa north	314B	-	-	-	-	20	33	20	33
3	Ambagamuwa south	314	-	-	11	1.2	44	43	55	44
4	Bulathgama	316	-	-	-	-	50	65	50	65
5	Dagampitiya	316F	-	-	27	21.1	28	118	55	139
6	Dehigasthenna	314F	-	-	-	-	49	151	49	151
7	Ginigaththena	315A	-	-	-	-	32	83	32	83
8	Gonawala	316B	-	-	-	-	55	63	55	63
9	Habbekanda	314G	-	-	-	-	61	117	61	117
10	hagarapitiya	318B	-	-	-	-	75	96	75	96
11	Hatton west	319E	-	-	-	-	22	14	22	14
12	Hitigegama	318A	-	-	-	-	42	88	42	88
13	Homagama	314D	-	-	-	-	75	151	75	151
14	Jambuthenna	318D	-	-	-	-	60	138	60	138
15	Kalaweldeniya	314E	-	-	-	-	70	294	70	294
16	Kalugala	316C	-	-	-	-	44	55	44	55
17	Kehelarawa	316G	-	-	-	-	80	127	80	127
18	Kiriwaneliya	317	-	-	-	-	70	108	70	108
19	Koththellena	318E	-	-	-	-	85	85	85	85

Cont.

No	GND Name	GND No.	Category - 1 No. of Home Gardens ≤ 0.05 ha. (≤ 20 Perches)		Category - 2 No. of Home Gardens > 0.05 - ≤ 0.4 ha. (21-160 Perches)		Category - 3 No. of Home Gardens > 0.4 ha. (> 160 Perches)		No of Home Gardens in all categories	
			No. of Home Gardens	Total extents of all Home Gardens (ha)	No. of Home Gardens	Total extents of all Home Gardens (ha)	No. of Home Gardens	Total extents of all Home Gardens (ha)	Total No. of Home Gardens	Total extents (ha)
20	Laxapana	317A	-	-	-	-	70	101	70	101
21	Menuwadeniya	318C	-	-	21	-	26	88	47	88
22	Millagahamula	316E	-	-	-	-	49	75	49	75
23	Morahenegama	317C	-	-	-	-	70	165	70	165
24	Pitawala	316D	-	-	-	-	56	66	56	66
25	Polpitiya	318	-	-	-	-	29	127	29	127
26	Rampadeniya	316A	-	-	-	-	50	68	50	68
27	Rossella	320E	-	-	-	-	50	44	50	44
28	Ruwanpura	320G	-	-	-	-	22	40	22	40
29	Samansirigama	315B	-	-	-	-	21	50	21	50
30	Sellipigama	314C	33	1.7	-	-	30	79	63	80
31	Thineyagala	315	-	-	-	-	54	46	54	46
32	Vidulipura North	315D	-	-	-	-	50	93	50	93
33	Vidulipura South	315C	-	-	50	17.9	-	-	50	18
34	Waggama	317B	-	-	-	-	60	64	60	64
35	Watawala	320F	34	1.2	-	-	66	64	100	65
	Total		67	3	110	41	1,704	3,027	1,881	3,071
	Total (Acres)			7		100		7,477		7,585

Table 4: Number of Home Gardens and their approximate extents available in the Hanguranketha Divisional Secretary Division of Nuwara Eliya District

No	GND Name	GND No.	Category - 1 No. of Home Gardens ≤ 0.05 ha. (≤ 20 Perches)		Category - 2 No. of Home Gardens > 0.05 - ≤ 0.4 ha. (21-160 Perches)		Category - 3 No. of Home Gardens > 0.4 ha. (> 160 Perches)		No of Home Gardens in all categories	
			No. of Home Gardens	Total extents of all Home Gardens (ha)	No. of Home Gardens	Total extents of all Home Gardens (ha)	No. of Home Gardens	Total extents of all Home Gardens (ha)	Total No. of Home Gardens	Total extents (ha)
1	Adikarigama	486-C	206	9.8	262	38.3	1	1	469	49
2	Adiriyabedda	496B	-	-	101	15.9	3	1	104	17
3	Agappala	498B	2	0.1	159	20.2	49	40	210	60
4	Akiriya	502	7	0.1	111	12.4	12	15	130	27
5	Alawaththegama	479A	101	6.6	114	12.2	-	-	215	19
6	Ambaliyadda	496A	-	-	190	19.8	-	-	190	20
7	Ambewella	486 B	2	0.1	122	20.2	24	16	148	36
8	Ampitigoda	508D	154	8.4	42	4.8	-	-	196	13
9	Araththa	496B	-	-	229	19.9	-	-	229	20
10	Babaragama East	499E	57	2.3	101	8.5	33	32	191	43
11	Bambaragama	499	15	0.6	87	18.3	-	-	102	19
12	Bambaragama West	499F	-	-	148	23.9	-	-	148	24
13	Bodimalkada	481A	51	2.2	199	38.1	-	-	250	40
14	Bodiwella	484E	-	-	87	14.1	213	94	300	108
15	Bogamuwa	484 A	-	-	221	81.4	-	-	221	81
16	Boghalanda	485A	-	-	207	24.9	-	-	207	25
17	Bomellagoda	508E	44	1.3	16	1.5	-	-	60	3
18	Bowala	500	18	0.6	182	19.3	-	-	200	20
19	Bulughapitiya	501A	-	-	121	14.2	-	-	121	14

Cont.

No	GND Name	GND No.	Category - 1 No. of Home Gardens ≤ 0.05 ha. (≤ 20 Perches)		Category - 2 No. of Home Gardens > 0.05 - ≤ 0.4 ha. (21-160 Perches)		Category - 3 No. of Home Gardens > 0.4 ha. (> 160 Perches)		No of Home Gardens in all categories	
			No. of Home Gardens	Total extents of all Home Gardens (ha)	No. of Home Gardens	Total extents of all Home Gardens (ha)	No. of Home Gardens	Total extents of all Home Gardens (ha)	Total No. of Home Gardens	Total extents (ha)
20	Dampolla	496C	-	-	210	24.5	-	-	210	25
21	Damunumeya	494	46	1.8	100	9.0	-	-	146	11
22	Damunumeya North	494E	46	2.0	118	7.5	-	-	164	10
23	Daraoya	499C	-	-	111	25.8	12	6	123	31
24	Dehipe	481	90	4.3	126	17.5	1	1	217	23
25	Delgahapita	495D	103	2.9	92	9.6	-	-	195	13
26	Deliwala	494D	-	-	133	32.2	-	-	133	32
27	Denike	482	54	2.2	161	19.1	-	-	215	21
28	Deniyagama	481B	44	2.2	140	23.8	-	-	184	26
29	Dibulkumbura	484D	2	0.1	245	50.9	-	-	247	51
30	Digalahinna	511A	329	10.3	11	0.8	-	-	340	11
31	Diggalthoththa	502B	-	-	145	43.7	1	1	146	44
32	Diyaudagama	492	-	-	252	49.8	4	2	256	51
33	Dodamkumbura	492B	-	-	481	75.4	3	2	484	77
34	Dolugala	494A	-	-	194	61.4	6	4	200	65
35	Dunukebedda	508A	20	0.9	86	10.6	-	-	106	11
36	Ehalamalpe	483 A	-	-	115	17.4	-	-	115	17
37	Ellamulla	511E	19	0.8	221	45.1	-	-	240	46
38	Enasalarawa	501E	6	0.3	182	29.5	1	0	189	30
39	Gagaudagama	487	11	0.3	174	24.7	-	-	185	25

Cont.

No	GND Name	GND No.	Category - 1 No. of Home Gardens ≤ 0.05 ha. (≤ 20 Perches)		Category - 2 No. of Home Gardens > 0.05 - ≤ 0.4 ha. (21-160 Perches)		Category - 3 No. of Home Gardens > 0.4 ha. (> 160 Perches)		No of Home Gardens in all categories	
			No. of Home Gardens	Total extents of all Home Gardens (ha)	No. of Home Gardens	Total extents of all Home Gardens (ha)	No. of Home Gardens	Total extents of all Home Gardens (ha)	Total No. of Home Gardens	Total extents (ha)
40	Galauda North	499E	-	-	221	38.7	4	2	225	40
41	Galauda South	489	-	-	126	26.0	1	1	127	27
42	Gannewa	503	5	0.2	62	7.6	45	19	112	26
43	Gedareiyawa	508B	50	0.6	9	1.3	1	0	60	2
44	Hadawalapitiya	499A	5	0.1	193	34.5	1	1	199	35
45	Hakuruthale	488A	-	-	60	10.3	5	3	65	13
46	Hanguranketha	495	6	0.3	197	15.8	2	1	205	17
47	Happawara	491D	-	-	84	22.4	114	87	198	110
48	Hapugasdeniya	502A	-	-	72	16.2	86	36	158	52
49	Hapuwala	496	-	-	116	17.1	52	41	168	58
50	Higurukaduwa	486A	-	-	133	14.9	-	-	133	15
51	Hilpankadura	488B	-	-	37	9.8	71	44	108	54
52	Hunukotuwa	512-I	118	0.1	69	8.4	2	1	189	9
53	Idamalanda	486	-	-	314	48.1	-	-	314	48
54	Idampitiya	510	-	-	147	46.3	-	-	147	46
55	Illagolla	491	40	1.5	101	16.9	1	1	142	19
56	Kaluaththanagolla	479B	6	0.2	184	25.5	-	-	190	26
57	Karalliyadda	485	-	-	202	42.3	1	1	203	43
58	Karamidula	499B	-	-	134	27.1	-	-	134	27
59	Ketahira	511F	-	-	149	10.9	-	-	149	11

Cont.

No	GND Name	GND No.	Category - 1 No. of Home Gardens ≤ 0.05 ha. (≤ 20 Perches)		Category - 2 No. of Home Gardens > 0.05 - ≤ 0.4 ha. (21-160 Perches)		Category - 3 No. of Home Gardens > 0.4 ha. (> 160 Perches)		No of Home Gardens in all categories	
			No. of Home Gardens	Total extents of all Home Gardens (ha)	No. of Home Gardens	Total extents of all Home Gardens (ha)	No. of Home Gardens	Total extents of all Home Gardens (ha)	Total No. of Home Gardens	Total extents (ha)
60	Ketayapathana	508	42	0.4	26	3.0	-	-	68	3
61	Kithulpe	500A	-	-	162	21.4	-	-	162	21
62	Kosgahadebala	500B	-	-	210	54.5	-	-	210	55
63	Kottala	493A	6	0.3	273	39.3	1	1	280	40
64	Labuhena	498F	-	-	348	45.1	2	1	350	46
65	Labuhenwala	512E	-	-	143	22.2	-	-	143	22
66	Madanwala	493	-	-	252	21.5	-	-	252	22
67	Madumana	501C	-	-	145	36.9	-	-	145	37
68	Makempe	498C	-	-	103	24.5	-	-	103	25
69	Malanwaththa	503A	-	-	110	21.2	-	-	110	21
70	Maliyadda	485C	-	-	93	15.4	-	-	93	15
71	Malsaranuwara	512H	180	8.2	0	-	-	-	180	8
72	Malulla	488	-	-	146	26.6	-	-	146	27
73	Marthuwella	511B	-	-	239	25.8	-	-	239	26
74	Medagama	500B	98	3.0	59	8.5	2	1	159	12
75	Medawala	512G	-	-	146	17.4	-	-	146	17
76	Mettibebiya	512A	-	-	145	25.9	-	-	145	26
77	Mirahampe	487B	-	-	120	19.1	-	-	120	19
78	Moragolla	491A	-	-	118	36.6	35	24	153	60
79	Mudunapita	487A	-	-	116	27.0	4	2	120	29

Cont.

No	GND Name	GND No.	Category - 1 No. of Home Gardens ≤ 0.05 ha. (≤ 20 Perches)		Category - 2 No. of Home Gardens > 0.05 - ≤ 0.4 ha. (21-160 Perches)		Category - 3 No. of Home Gardens > 0.4 ha. (> 160 Perches)		No of Home Gardens in all categories	
			No. of Home Gardens	Total extents of all Home Gardens (ha)	No. of Home Gardens	Total extents of all Home Gardens (ha)	No. of Home Gardens	Total extents of all Home Gardens (ha)	Total No. of Home Gardens	Total extents (ha)
80	Palle makkuruppa	494C	-	-	95	7.7	25	12	120	20
81	Pallemalua	495C	-	-	92	10.0	-	-	92	10
82	Pallewala	484	-	-	216	24.6	-	-	216	25
83	Pallewella	484	-	-	134	24.6	-	-	134	25
84	Poramadulla	498A	757	36.0	107	19.0	1	1	865	56
85	Puranagama	498E	-	-	120	22.9	-	-	120	23
86	Pussalamankada	495A	-	-	212	35.6	84	53	296	89
87	Rammalkadura	491C	-	-	92	24.7	43	21	135	46
88	Rathmettiya	494c	-	-	266	50.2	-	-	266	50
89	Rathukurusa Janapadaya	481C	-	-	157	31.8	57	58	214	90
90	Sagarajagama	494B	-	-	335	43.0	-	-	335	43
91	Udagalauda	489B	-	-	120	42.0	126	59	246	101
92	Udakanda	489C	-	-	46	14.5	112	57	158	72
93	Udalumada	482A	18	0.4	412	12.1	-	-	430	13
94	Udamakuruppa	484B	-	-	213	43.0	22	11	235	54
95	Udapadiyapella	510A	-	-	195	22.5	-	-	195	22
96	Udawaththa East	489A	-	-	200	24.3	-	-	200	24
97	Udawaththa Kumbura	494 F	-	-	271	43.2	-	-	271	43
98	Udawaththa West	489D	-	-	185	18.3	-	-	185	18
99	Udwelapathana	482C	-	-	115	21.2	-	-	115	21

Cont.

No	GND Name	GND No.	Category - 1 No. of Home Gardens ≤ 0.05 ha. (≤ 20 Perches)		Category - 2 No. of Home Gardens > 0.05 - ≤ 0.4 ha. (21-160 Perches)		Category - 3 No. of Home Gardens > 0.4 ha. (> 160 Perches)		No of Home Gardens in all categories	
			No. of Home Gardens	Total extents of all Home Gardens (ha)	No. of Home Gardens	Total extents of all Home Gardens (ha)	No. of Home Gardens	Total extents of all Home Gardens (ha)	Total No. of Home Gardens	Total extents (ha)
100	Unanthenna	497	-	-	139	19.6	-	-	139	20
101	Wadawala	479	-	-	53	9.0	123	71	176	80
102	Walalawela	492C	-	-	163	28.9	-	-	163	29
103	Wegama	498	-	-	118	32.8	-	-	118	33
104	Welanpagoda	482B	-	-	184	17.2	-	-	184	17
105	Welaphala	481D	-	-	-	-	218	187	218	187
106	Welikada	485B	-	-	241	39.2	-	-	241	39
107	Wellagiriya	512	138	0.6	-	-	-	-	138	1
108	Wetesthenna	499 D	-	-	101	24.2	-	-	101	24
109	Wilwala	483	-	-	154	13.2	-	-	154	13
110	Yati Hanguranketha	495B	-	-	262	29.0	-	-	262	29
	Total		2,896	112	16,558	2,667	1,604	1,008	21,058	3,787
	Total (Acres)			277		6,587		2,490		9,354

Table 5: Number of Home Gardens and their approximate extents available in the Kothmale Divisional Secretary Division of Nuwara Eliya District

No	GND Name	GND No.	Category - 1 No. of Home Gardens ≤ 0.05 ha. (≤ 20 Perches)		Category - 2 No. of Home Gardens > 0.05 - ≤ 0.4 ha. (21-160 Perches)		Category - 3 No. of Home Gardens > 0.4 ha. (> 160 Perches)		No of Home Gardens in all categories	
			No. of Home Gardens	Total extents of all Home Gardens (ha)	No. of Home Gardens	Total extents of all Home Gardens (ha)	No. of Home Gardens	Total extents of all Home Gardens (ha)	Total No. of Home Gardens	Total extents (ha)
1	Ambathalawa	470A	-	-	-	-	85	40.1	85	40
2	Beramana	467B	-	-	90	33.4	-	-	90	33
3	Beramana North	467D	-	-	-	-	80	33.5	80	33
4	Beramana South	467C	-	-	90	11.8	-	-	90	12
5	Bogahawela	468D	-	-	1	0.4	34	18.5	35	19
6	Dambagalla	460D	-	-	20	2.3	-	-	20	2
7	Deltagemunupura	474F	-	-	-	-	50	28.0	50	28
8	Delunthalamada	473A	-	-	-	-	50	28.3	50	28
9	Dombagasthalawa	465H	190	9.9	-	-	-	-	190	10
10	Doruwadaniya	460A	-	-	-	-	45	18.7	45	19
11	Dunsinane	468N	3	0.1	-	-	29	17.6	32	18
12	Dunukedeniya	468B	8	0.4	3	0.6	49	58.3	60	59
13	Egodawela	469A	-	-	-	-	25	20.6	25	21
14	Godamaditta	462B	-	-	1	0.4	41	31.6	42	32
15	Gomburuoya	473C	-	-	9	2.6	71	31.3	80	34
16	Halgolla	461C	-	-	6	0.7	83	44.6	89	45
17	Halpola	468H	-	-	1	-	30	16.7	31	17
18	Hapugasthalawa	460	-	-	-	-	94	46.5	94	46
19	Harangala	461	-	-	3	0.3	105	78.2	108	78

Cont.

No	GND Name	GND No.	Category - 1 No. of Home Gardens ≤ 0.05 ha. (≤ 20 Perches)		Category - 2 No. of Home Gardens > 0.05 - ≤ 0.4 ha. (21-160 Perches)		Category - 3 No. of Home Gardens > 0.4 ha. (> 160 Perches)		No of Home Gardens in all categories	
			No. of Home Gardens	Total extents of all Home Gardens (ha)	No. of Home Gardens	Total extents of all Home Gardens (ha)	No. of Home Gardens	Total extents of all Home Gardens (ha)	Total No. of Home Gardens	Total extents (ha)
20	Harangala South	461A	-	-	-	-	36	32.3	36	32
21	Hedunuwewa	465A	-	-	60	20.4	-	-	60	20
22	Hellboda	474J	-	-	80	29.9	-	-	80	30
23	Helsirigama	474D	-	-	-	-	80	42.5	80	42
24	Hunugaloya	460H	-	-	-	-	55	38.3	55	38
25	Ihala Gorakaoya	460J	-	-	-	-	79	56.2	79	56
26	Kadadora	459	1	0.1	-	-	104	81.7	105	82
27	Kadadorapitiya	468A	1	0.1	-	-	19	46.8	20	47
28	Kalapitiya East	465	3	0.2	3	0.8	94	48.4	100	49
29	Kalapitiya West	465C	1	0.0	69	1.3	-	-	70	1
30	Kaludemada	460E	-	-	-	-	86	37.3	86	37
31	Karagahayatathenna	468F	65	2.6	15	1.5	-	-	80	4
32	Karagasthalawa	474A	-	-	65	22.2	-	-	65	22
33	Katarandana	466B	-	-	-	-	60	38.2	60	38
34	Katugolla	462C	-	-	-	-	20	19.4	20	19
35	Katukithula	474E	-	-	-	-	60	32.7	60	33
36	Ketabulawa	460G	-	-	45	13.4	-	-	45	13
37	Kirimetiya	461B	2	0.1	67	21.0	-	-	69	21
38	Kirindiwela	469B	-	-	84	30.9	-	-	84	31
39	Kolapathana	460B	-	-	86	11.0	-	-	86	11

Cont.

No	GND Name	GND No.	Category - 1 No. of Home Gardens ≤ 0.05 ha. (≤ 20 Perches)		Category - 2 No. of Home Gardens > 0.05 - ≤ 0.4 ha. (21-160 Perches)		Category - 3 No. of Home Gardens > 0.4 ha. (> 160 Perches)		No of Home Gardens in all categories	
			No. of Home Gardens	Total extents of all Home Gardens (ha)	No. of Home Gardens	Total extents of all Home Gardens (ha)	No. of Home Gardens	Total extents of all Home Gardens (ha)	Total No. of Home Gardens	Total extents (ha)
40	Kosgaha Pathana	468G	-	-	1	0.2	49	42.9	50	43
41	Kotagepitiya North	459B	-	-	50	12.1	-	-	50	12
42	Kotagepitiya South	459A	-	-	50	9.6	-	-	50	10
43	Kothmalgama	474G	6	0.3	114	27.7	-	-	120	28
44	Kottunugoda	465F	-	-	100	10.0	-	-	100	10
45	Kumbaloluwa	469	1	0.1	2	-	70	21.1	73	21
46	Madakumbura	468	7	0.4	82	26.1	-	-	89	26
47	Maldeniya	466A	1	0.0	-	-	84	45.2	85	45
48	Malhewa	472A	3	0.2	57	20.3	-	-	60	20
49	Mallanda	460F	-	-	-	-	64	61.7	64	62
50	Maswela	457	1	0.1	67	18.5	-	-	68	19
51	Mawela East	456	-	-	3	0.4	37	18.9	40	19
52	Mawela East	456	1	0.1	53	19.3	-	-	54	19
53	Mawela Kanda	456C	28	1.2	-	-	22	13.0	50	14
54	Mawela West	456B	-	-	4	0.5	46	27.5	50	28
55	Medakanda	469C	-	-	3	0.2	29	17.2	32	17
56	Methagama	466	-	-	-	-	60	45.2	60	45
57	Nawa Kadadora	456A	4	0.2	96	14.4	-	-	100	15
58	Nawa Morape	456D	-	-	-	-	50	36.0	50	36
59	Nawangama	464	-	-	60	7.7	-	-	60	8

Cont.

No	GND Name	GND No.	Category - 1 No. of Home Gardens ≤ 0.05 ha. (≤ 20 Perches)		Category - 2 No. of Home Gardens > 0.05 - ≤ 0.4 ha. (21-160 Perches)		Category - 3 No. of Home Gardens > 0.4 ha. (> 160 Perches)		No of Home Gardens in all categories	
			No. of Home Gardens	Total extents of all Home Gardens (ha)	No. of Home Gardens	Total extents of all Home Gardens (ha)	No. of Home Gardens	Total extents of all Home Gardens (ha)	Total No. of Home Gardens	Total extents (ha)
60	Nayapana	459C	-	-	-	-	60	84.6	60	85
61	Niyamgamdora	470	-	-	10	1.0	30	47.8	40	49
62	North Madakumbura	468K	2	0.1	-	-	65	26.4	67	26
63	Pahala Gorakaoya	460L	-	-	-	-	82	47.5	82	48
64	Palagolla	474C	-	-	-	-	75	45.7	75	46
65	Panangamma	473	27	1.4	-	-	33	73.7	60	75
66	Polwathura	460K	-	-	112	26.0	-	-	112	26
67	Pundaluoya North	468E	1	0.1	-	-	41	26.2	42	26
68	Queensberry	460M	-	-	35	13.3	-	-	35	13
69	Rajaela	456E	-	-	6	1.5	59	33.6	65	35
70	Ramboda	474	36	1.9	-	-	46	33.1	82	35
71	Rambodagama	472	-	-	-	-	65	35.4	65	35
72	Ranwanthalawa	458	1	0.1	63	16.8	-	-	64	17
73	Rawanagoda East	467	-	-	70	1.5	-	-	70	2
74	Rawanagoda West	467E	1	0.1	2	0.7	77	36.7	80	37
75	Rojersangama North	465B	3	0.2	86	19.5	-	-	89	20
76	Rojersangama South	465D	-	-	-	-	60	32.8	60	33
77	Ruwanpura	460C	-	-	-	-	98	82.6	98	83
78	Sangilipalama	471	-	-	-	-	60	72.7	60	73
79	Sheengama	468J	2	0.1	-	-	33	28.5	35	29

Cont.

No	GND Name	GND No.	Category - 1 No. of Home Gardens ≤ 0.05 ha. (≤ 20 Perches)		Category - 2 No. of Home Gardens > 0.05 - ≤ 0.4 ha. (21-160 Perches)		Category - 3 No. of Home Gardens > 0.4 ha. (> 160 Perches)		No of Home Gardens in all categories	
			No. of Home Gardens	Total extents of all Home Gardens (ha)	No. of Home Gardens	Total extents of all Home Gardens (ha)	No. of Home Gardens	Total extents of all Home Gardens (ha)	Total No. of Home Gardens	Total extents (ha)
80	Thelissagala	460I	62	1.6	2	0.2	-	-	64	2
81	Thispane Kanda	462A	-	-	-	-	30	24.1	30	24
82	Udagama	467F	-	-	80	31.6	-	-	80	32
83	Wataddara	463	-	-	54	11.9	-	-	54	12
84	Weerapura	467G	-	-	-	-	90	36.9	90	37
85	Weerasekarapura	465G	-	-	100	27.6	-	-	100	28
86	Werella Pathana	461D	-	-	18	0.1	-	-	18	0
87	Wethalawa	465E	-	-	50	12.1	-	-	50	12
88	Wewahinna	473B	-	-	-	-	30	14.2	30	14
89	Wijayabahu Kanda	467A	-	-	80	0.9	-	-	80	1
	Total		461	21	2,308	537	3,109	2,098	5,878	2,655
	Total (Acres)			51		1,325		5,181		6,558

Table 6: Number of Home Gardens and their approximate extents available in the Nuwara Eliya Divisional Secretary Division of Nuwara Eliya District

No	GND Name	GND No.	Category - 1 No. of Home Gardens ≤ 0.05 ha. (≤ 20 Perches)		Category - 2 No. of Home Gardens > 0.05 - ≤ 0.4 ha. (21-160 Perches)		Category - 3 No. of Home Gardens > 0.4 ha. (> 160 Perches)		No of Home Gardens in all categories	
			No. of Home Gardens	Total extents of all Home Gardens (ha)	No. of Home Gardens	Total extents of all Home Gardens (ha)	No. of Home Gardens	Total extents of all Home Gardens (ha)	Total No. of Home Gardens	Total extents (ha)
1	Devon	475C	5	0.3	73	25.1	-	-	78	25
2	Thalawakelle	475E	-	-	12	0.4	60	36	72	36
	Total		5	0.3	85	26	60	36	150	61
	Total (Acres)			1		63		88		152

Table 7: Number of Home Gardens and their approximate extents available in the Walapane Divisional Secretary Division of Nuwara Eliya District

No	GND Name	GND No.	Category - 1 No. of Home Gardens ≤ 0.05 ha. (≤ 20 Perches)		Category - 2 No. of Home Gardens > 0.05 - ≤ 0.4 ha. (21-160 Perches)		Category - 3 No. of Home Gardens > 0.4 ha. (> 160 Perches)		No of Home Gardens in all categories	
			No. of Home Gardens	Total extents of all Home Gardens (ha)	No. of Home Gardens	Total extents of all Home Gardens (ha)	No. of Home Gardens	Total extents of all Home Gardens (ha)	Total No. of Home Gardens	Total extents (ha)
1	Abulanphaha	531A	-	-	128	25.4	-	-	128	25
2	Adawala	513F	-	-	79	6.7	-	-	79	7
3	Alakolawewa	504C	185.00	3.3	-	-	-	-	185	3
4	Amanella	523	15.00	0.7	160	25.7	-	-	175	26
5	Ambagathenna	521B	2.00	0.1	279	19.8	-	-	281	20
6	Ambagaspitiya	505B	-	-	162	60.4	-	-	162	60
7	Ambaliyadda	531	-	-	178	20.4	-	-	178	20
8	Arapitiya	517D	-	-	208	40.1	-	-	208	40
9	Batagolla	515	-	-	69	10.6	-	-	69	11
10	Binganthalawa	504A	659.00	4.7	-	-	-	-	659	5
11	Bolagandawala	521	-	-	101	43.7	-	-	101	44
12	Dabbare	524D	11.00	0.5	191	40.8	-	-	202	41
13	Damagolla	524A	13.00	0.4	147	24.5	-	-	160	25
14	Deliwala North	514E	-	-	145	29.2	-	-	145	29
15	Deliwala South	514F	-	-	55	7.5	68	29	123	37
16	Demataarawa	518F	-	-	-	-	142	64	142	64
17	Denamure	524	19.00	0.5	99	27.2	-	-	118	28
18	Dulana	521E	-	-	100	23.9	-	-	100	24
19	Egodakanda	516B	-	-	272	28.6	-	-	272	29

Cont.

No	GND Name	GND No.	Category - 1 No. of Home Gardens ≤ 0.05 ha. (≤ 20 Perches)		Category - 2 No. of Home Gardens > 0.05 - ≤ 0.4 ha. (21-160 Perches)		Category - 3 No. of Home Gardens > 0.4 ha. (> 160 Perches)		No of Home Gardens in all categories	
			No. of Home Gardens	Total extents of all Home Gardens (ha)	No. of Home Gardens	Total extents of all Home Gardens (ha)	No. of Home Gardens	Total extents of all Home Gardens (ha)	Total No. of Home Gardens	Total extents (ha)
20	Ellakumbura	519F	-	-	219	26.9	-	-	219	27
21	Elukpelessa	506F	-	-	192	19.5	-	-	192	19
22	Galabada	505C	-	-	259	82.5	-	-	259	83
23	Galakadapathana	533H	-	-	254	32.8	-	-	254	33
24	Galkadawala	518C	-	-	19	1.9	105	44	124	46
25	Galketiwala	519C	91	0.8	-	-	-	-	91	1
26	Goradihella	524B	-	-	167	25.5	-	-	167	25
27	Hapughapitiya	519D	48	1.8	43	6.7	-	-	91	9
28	Harasbedda North	526B	386	3.7	-	-	-	-	386	4
29	Harasbedda South	526	86	0.4	-	-	-	-	86	0
30	Hegama	523A	-	-	90	26.4	-	-	90	26
31	Hegasulla	521A	11	0.1	109	14.2	-	-	120	14
32	Helagama	521F	-	-	163	11.4	-	-	163	11
33	Highforest	504B	380	15.3	-	-	-	-	380	15
34	Highforest Estate	504D	722	12.7	-	-	-	-	722	13
35	Ihala Pannala	513D	-	-	112	15.3	-	-	112	15
36	Kalaganwaththa	519	-	-	245	37.2	-	-	245	37
37	Kandegama	515	-	-	224	22.6	-	-	224	23
38	Kandeyaya	527C	-	-	41	16.2	282	123	323	139
39	Karadagolla	525B	25	0.8	205	29.6	-	-	230	30

Cont.

No	GND Name	GND No.	Category - 1 No. of Home Gardens ≤ 0.05 ha. (≤ 20 Perches)		Category - 2 No. of Home Gardens > 0.05 - ≤ 0.4 ha. (21-160 Perches)		Category - 3 No. of Home Gardens > 0.4 ha. (> 160 Perches)		No of Home Gardens in all categories	
			No. of Home Gardens	Total extents of all Home Gardens (ha)	No. of Home Gardens	Total extents of all Home Gardens (ha)	No. of Home Gardens	Total extents of all Home Gardens (ha)	Total No. of Home Gardens	Total extents (ha)
40	Kendagolla	516A	-	-	4	0.4	46	21	50	21
41	Ketakadura	516	130	2.5	-	-	-	-	130	3
42	Kosgolla	518A	-	-	179	60.6	-	-	179	61
43	Kottabe	525C	25	0.8	126	22.8	-	-	151	24
44	Kubalgamuwa	514	20	0.3	245	40.7	-	-	265	41
45	Kubalgamuwa east	514B	146	3.3	-	-	-	-	146	3
46	Kubukwella	525	13	0.3	66	6.0	-	-	79	6
47	Kuruduoya	504E	505	4.3	-	-	-	-	505	4
48	Kurupanawella	530	-	-	225	33.7	-	-	225	34
49	Ladupita	505D	-	-	141	28.1	-	-	141	28
50	Liyanwala phala	506B	2	0.1	292	35.8	-	-	294	36
51	Liyanwala Ihala	506D	-	-	210	22.9	-	-	210	23
52	Madulla	527A	32	1.6	-	-	32	2	64	3
53	Madulla North	527	-	-	265	46.7	-	-	265	47
54	Madumana	506E	-	-	141	48.8	-	-	141	49
55	Mahakudugala	533I	341	0.0	-	-	-	-	341	0
56	Mahapathan	516D	-	-	94	6.5	-	-	94	7
57	MahaUva Estate	515E	670	14.9	-	-	-	-	670	15
58	Mailagasthenna	513E	-	-	114	56.3	-	-	114	56
59	Mallagama	521D	5	0.1	156	18.0	-	-	161	18

Cont.

No	GND Name	GND No.	Category - 1 No. of Home Gardens ≤ 0.05 ha. (≤ 20 Perches)		Category - 2 No. of Home Gardens > 0.05 - ≤ 0.4 ha. (21-160 Perches)		Category - 3 No. of Home Gardens > 0.4 ha. (> 160 Perches)		No of Home Gardens in all categories	
			No. of Home Gardens	Total extents of all Home Gardens (ha)	No. of Home Gardens	Total extents of all Home Gardens (ha)	No. of Home Gardens	Total extents of all Home Gardens (ha)	Total No. of Home Gardens	Total extents (ha)
60	Malliyadda	528C	-	-	217	43.5	-	-	217	44
61	Manelwala	515A	25	0.1	172	21.9	-	-	197	22
62	Manthrihenna	529	396	6.4	-	-	-	-	396	6
63	Mathetilla	528F	-	-	152	35.3	-	-	152	35
64	Meddakadura	506C	-	-	391	51.7	-	-	391	52
65	Meepanawa	528D	-	-	176	48.2	-	-	176	48
66	Morabedda	526C	-	-	30	6.1	312	691	342	697
67	Morahella	527B	171	6.2	-	-	171	6	342	12
68	Morangahathena	519E	5	0.1	90	10.7	-	-	95	11
69	Mugunaghahapitiya	519G	-	-	124	17.3	-	-	124	17
70	Mulhalkelle	514C	157	7.2	-	-	-	-	157	7
71	Munwaththa	506	-	-	236	45.9	-	-	236	46
72	Napatawala	505	2	0.1	143	19.1	-	-	145	19
73	Naranthalawa	514A	20	0.0	32	9.9	-	-	52	10
74	Nildandahinna	524E	719	14.2	-	-	719	14	1,438	28
75	Padiyapelella	505A	172	6.9	-	-	-	-	172	7
76	Pallewella	528A	1	0.0	129	19.8	-	-	130	20
77	Pallpathana	526A	237	0.7	-	-	-	-	237	1
78	Palugama	528B	4	0.2	226	35.4	-	-	230	36
79	Pandithayakumbura	529A	-	-	313	53.9	-	-	313	54

Cont.

No	GND Name	GND No.	Category - 1 No. of Home Gardens ≤ 0.05 ha. (≤ 20 Perches)		Category - 2 No. of Home Gardens > 0.05 - ≤ 0.4 ha. (21-160 Perches)		Category - 3 No. of Home Gardens > 0.4 ha. (> 160 Perches)		No of Home Gardens in all categories	
			No. of Home Gardens	Total extents of all Home Gardens (ha)	No. of Home Gardens	Total extents of all Home Gardens (ha)	No. of Home Gardens	Total extents of all Home Gardens (ha)	Total No. of Home Gardens	Total extents (ha)
80	Pannala	513	-	-	214	16.0	-	-	214	16
81	Purankumbura	524C	-	-	145	38.1	-	-	145	38
82	RaMbuke	517C	-	-	90	18.0	-	-	90	18
83	Rupha	528	6	0.3	108	19.9	-	-	114	20
84	Rupha East	528E	59	2.3	-	-	-	-	59	2
85	Serasunthenna	513B	-	-	-	-	157	69	157	69
86	Serupitiya	513A	-	-	272	54.6	-	-	272	55
87	Thennehenwala	514D	96	0.1	55	9.1	5	8	156	17
88	Theripehe	521C	-	-	108	9.3	-	-	108	9
89	Thibbatugoda	517	-	-	150	24.0	-	-	150	24
90	Thibbatugoda south	517B	-	-	109	20.6	-	-	109	21
91	Thunhitiyawa	518E	11	0.3	147	45.4	-	-	158	46
92	Udagama	525A	13	0.2	131	29.5	-	-	144	30
93	Udamadura	518	-	-	118	37.6	-	-	118	38
94	Udamadura North	518B	11	0.2	130	27.8	-	-	141	28
95	Udawella	519A	-	-	172	28.0	-	-	172	28
96	Ukuthale	507	-	-	181	11.3	-	-	181	11
97	Ukuthale East	507A	-	-	249	38.0	-	-	249	38
98	Ungolla	506A	-	-	255	33.1	-	-	255	33
99	Walapane	515B	82	2.2	199	11.0	-	-	281	13

Cont.

No	GND Name	GND No.	Category - 1 No. of Home Gardens ≤ 0.05 ha. (≤ 20 Perches)		Category - 2 No. of Home Gardens > 0.05 - ≤ 0.4 ha. (21-160 Perches)		Category - 3 No. of Home Gardens > 0.4 ha. (> 160 Perches)		No of Home Gardens in all categories	
			No. of Home Gardens	Total extents of all Home Gardens (ha)	No. of Home Gardens	Total extents of all Home Gardens (ha)	No. of Home Gardens	Total extents of all Home Gardens (ha)	Total No. of Home Gardens	Total extents (ha)
100	Wathulanda East	530A	-	-	110	35.9	-	-	110	36
101	Wathulanda West	530B	148	7.5	148	51.2	-	-	296	59
102	Wathumulla	515	-	-	265	24.5	-	-	265	24
103	Wattabe	517A	-	-	168	19.3	-	-	168	19
104	Werallapathana	516C	20	1.3	324	39.6	-	-	344	41
105	Wetakegama	505E	-	-	106	14.3	-	-	106	14
106	Wetekepatha	504	203	2.3	-	-	-	-	203	2
107	Wewakelle	513C	-	-	34	5.7	79	42	113	48
108	Wewathenna	523B	-	-	166	31.3	-	-	166	31
109	Yatimadura	518D	-	-	-	-	187	93	187	93
110	Yatiwella	507B	125	0.3	-	-	-	-	125	0
111	Yobuwelpathana	519B	40	1.0	118	25.4	-	-	158	26
	Total		7,265	134	13,676	2,368	2,305	1,207	23,246	3,709
	Total (Acres)			332		5,848		2,981		9,161