

Data and information of Home Gardens in Mullaitivu District



Land Use Policy Planning Department
Ministry of Lands and Land Development
2020

Definition for Home Garden¹

1. A piece of land which has a dwelling house and some form of cultivation can be considered as a home garden if the total area of the piece of land is **twenty or less than twenty** perches.
2. A piece of land which has a dwelling house and some form of cultivation, if total land areas is **more than twenty** perches can also be considered as a home garden if following two conditions are satisfied.
 - a. It is mainly meant for residential purposes.
 - b. A produce of cultivated land in the home garden is largely for home consumption.

Examples for Home Garden

- a) A land of extent 20 perches or less has a dwelling house and a few bearing coconut trees.
- b) A land of 20 perches or less, has a dwelling house and having extensive cultivation mainly for commercial purposes

By definition (1) this land can be considered as a home garden

- c) A two acre land has dwelling house. Although the extent covered by a house is comparatively small and few crops are grown mainly for home consumption.

According to definition (2) this land is also a home garden.

- d) A small house in a two roods land. But the usable land has been intensively cultivated with vegetable crops which are mainly for sale.

*Although this land has a dwelling house and also extent is small, as the produce from the land is not mainly for home consumption, it will not be treated as a home garden. **However, in this survey cases like (d) have been treated as a home garden by excluding the area under commercial cultivation. For an example a one acre land with cinnamon cultivation (commercial purpose) also having a dwelling house, a small area around the house, may be 20 perches or less was separated out from the total land and considered as a home garden. Rest of the land was not counted to the home garden area and it was treated as land area under commercial cultivation.***

¹ Department of Census and Statistics, Sri Lanka.

Conversion Factors

All figures in the data tables are given in hectares. However, only total figures of all tables were converted into acres and given in a separate row at the end of each table. Due to inadequate space of the tables it is not possible to accommodate all figures in both units. The following conversion factors can be used to convert hectares into acres or perches.

Unit	Metric	Conversion factor	Equivalent Imperial Unit
	Hectare	Multiply by 2.47	Acre
	Hectare	Multiply by 395	Perches

Note: *The home garden total extents given in the last two rows of the tables are presented as rounded figures without decimals. In some cases, when you are totaling the extent figures of the tables, total and grand total figures may slightly vary due to the adding of decimals.*

1. Distribution of home gardens in Mullaitivu District

Mullaitivu district located in the Eastern part of the Northern Province. The district has six Divisional Secretary Divisions (DSDs) and they consisted with 136 Grama Niladhari Divisions (GNDs). Generally, topography of the entire district is almost flat and elevation varies from sea level to 36 meters . District is in the dry zone where average annual rainfall varies from 1,200 mm to 1,900 mm and has a bimodal pattern with a dry spell. Average temperature of the district ranges from 23⁰C - 39⁰C. Higher rainfall receives during North East Monsoon period from early October to January. Major soil groups are Reddish-Brown Earth associated with Low Humic gley soils and red yellow latosol soils which are suitable for cultivation.

Generally, composition of the home gardens in the district rather uniform compared to the home gardens in the wet zone. The distribution pattern of the home gardens in the Mullaitivu district is shown in Figure 1. The total number of home gardens in the district is about 39,480 and the total extent of all home gardens is about 20,904 ha. (51,632 acres).

2. Present status of home gardens in Mullaitivu District

Among the total number of home gardens in the district, about 68% of home gardens are underutilized due to various reasons such as lack of water, lack of capital, wild animal threats, adverse physical conditions of the land, malfunctioning lift irrigation structures, labour shortage, absentee landlord etc. (Fig. 2).

Most of the home gardens are having wells as their water source, however, some of the wells are drying during the prolonged dry period. Pipe borne water is available Manthai East and Thunukkai D.S. Divisions.

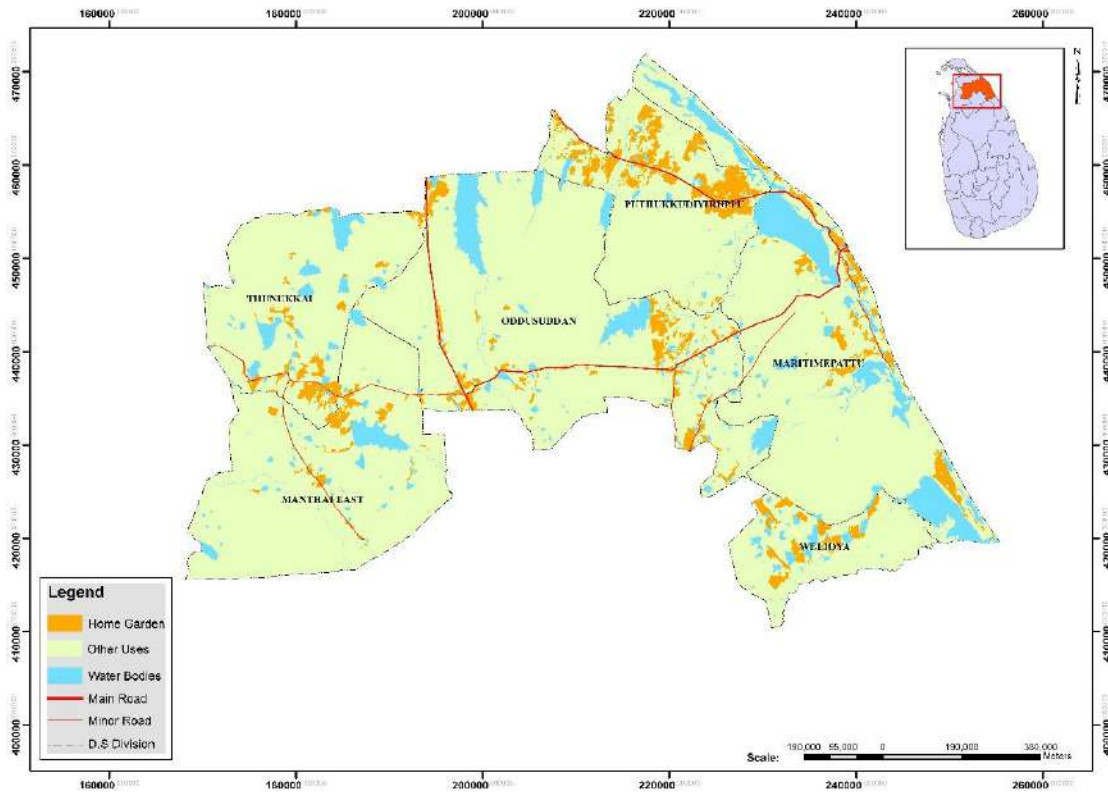

Fig 1. Distribution of home gardens in Mullaitivu District

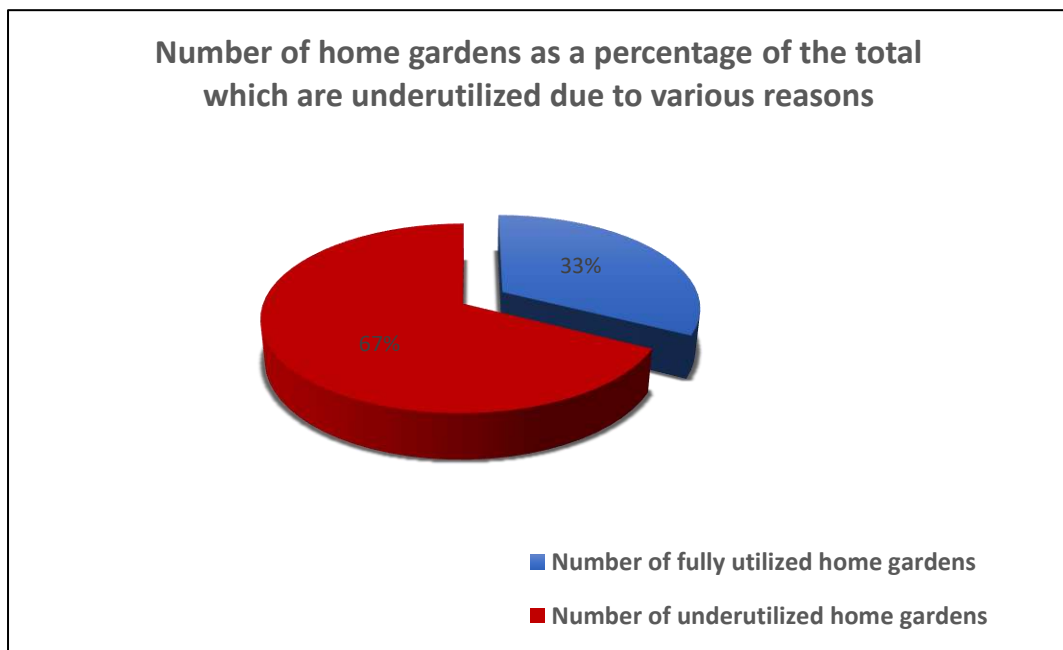

Fig. 2. Number of home gardens as a percentage of the total that are underutilized in Mullaitivu District.

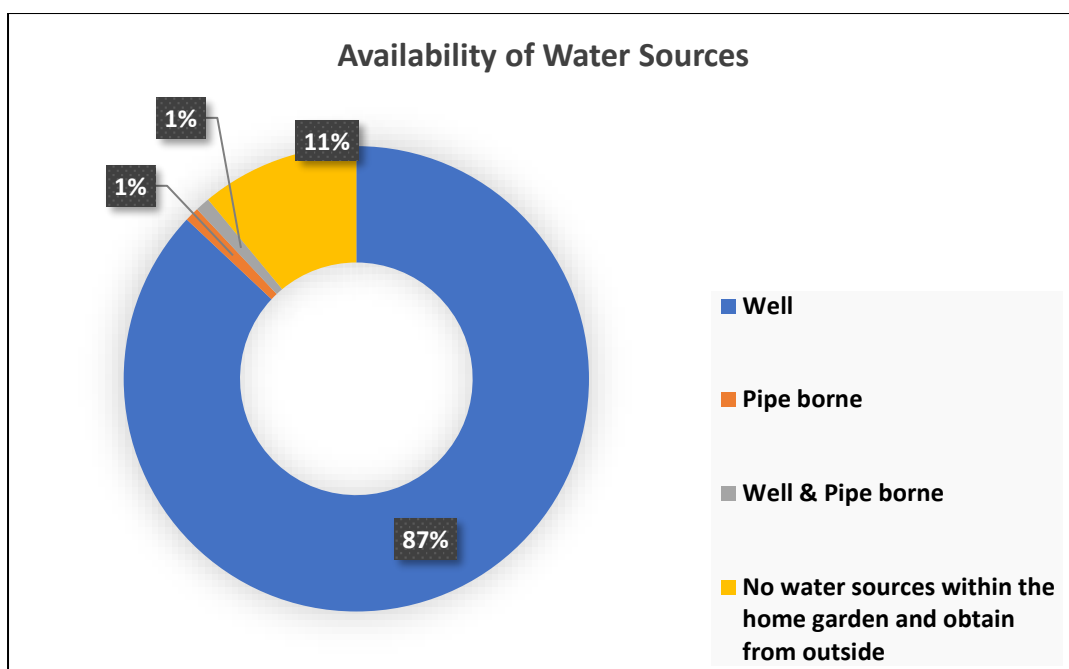

Fig.3 Number of home gardens and their percentages based on their water sources.

Table 1. Availability of water sources in the home gardens in Mullaitivu District

No.	DSD Name	Total no of home gardens	Water Source				
			well	Pipe borne water	Well & Pipe borne water	Other sources like water sprout in the land	No water source within the home garden and obtain from outside
1	Manthai East	2,468	1,973	111	253	-	131
2	Maritimepattu	10,566	9,227	-	-	-	1,339
3	Oddusuddan	6,987	5,828	-	-	-	1,159
4	Puthukudiyiruppu	10,713	10,347	-	-	-	366
5	Thunukkai	3,835	2,374	157	86	-	1,218
6	Welioya	4,911	4,911	-	-	-	-
Total		39,480	34,660	268	339	-	4,213

3. Number of home gardens and their extents available in Mullaitivu District

The total number of home gardens in the Mullaitivu district is about 39,480. The size of the home gardens is varying and the majority are between 0.05-0.40 ha (21-160 perches). There are about 16,022 home gardens which are larger than 0.40ha. (160 perches or 1ac). More number of home gardens are available in Puthukkudiyiruppu D.S. Division, but home gardens in the Oddusuddan D.S. Division are large in size.

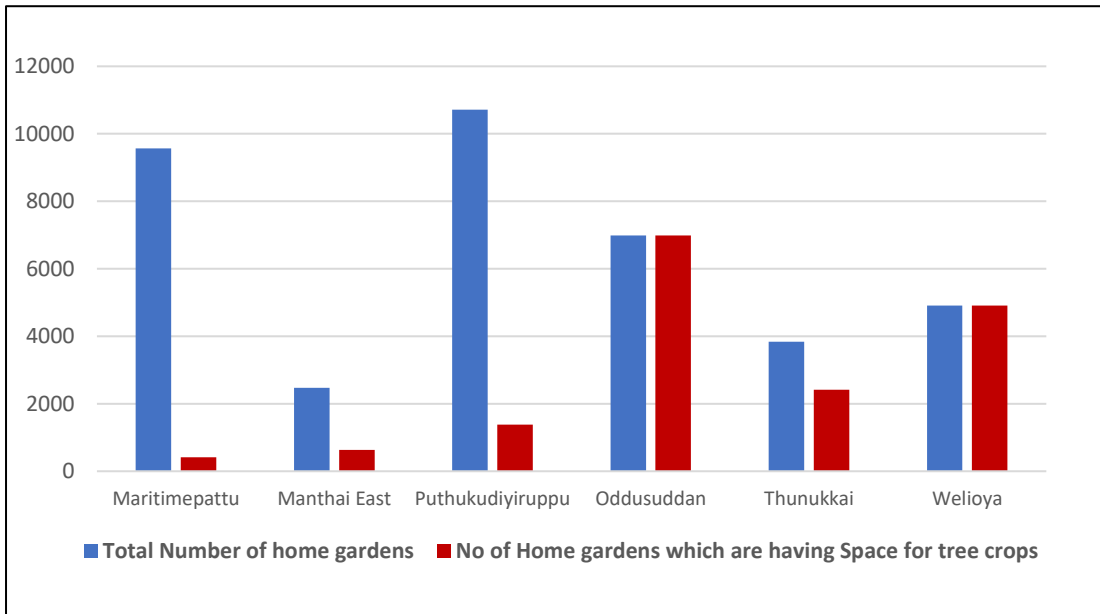

Fig. 4. Comparison of space available home gardens with total number of home gardens in each Divisional Secretary Division

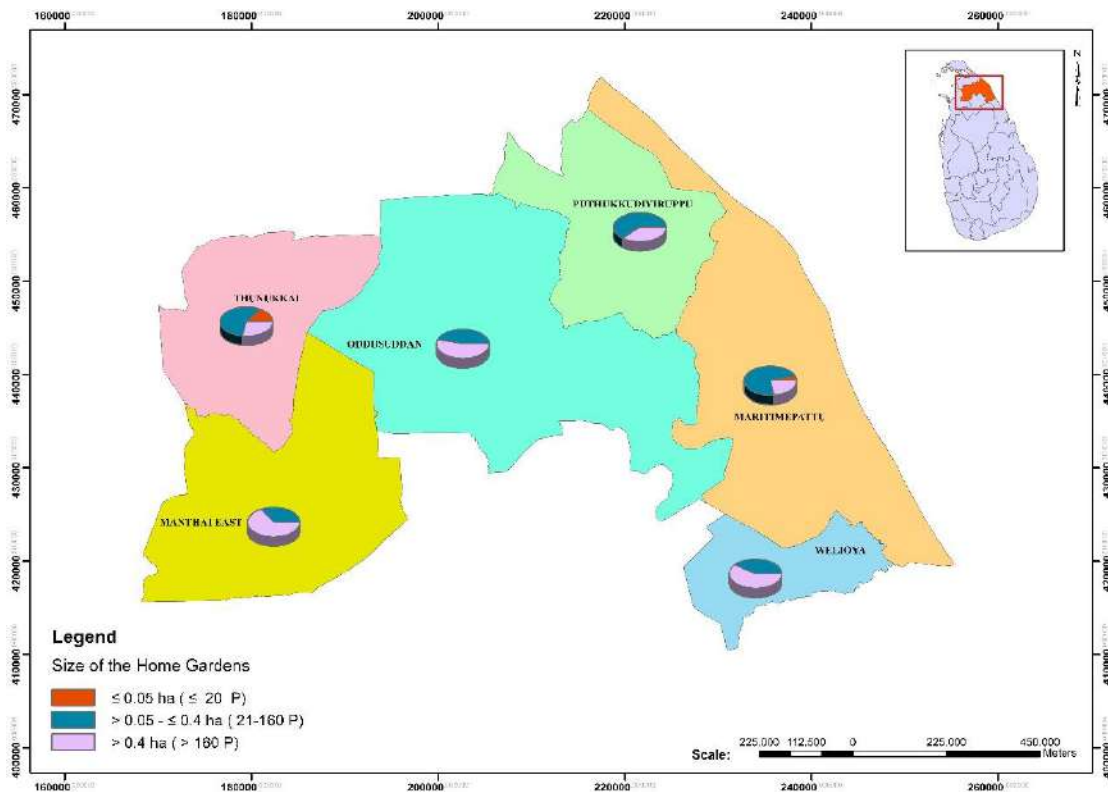

Fig 5. Number of home gardens based on their sizes available in Mullaitivu District

Table 2: Number of home gardens and their approximate extents available in the Mullaitivu District

No.	DSD Name	Category - 1 No. of Home Gardens ≤ 0.05 ha. (≤ 20 Perches)		Category - 2 No. of Home Gardens > 0.05 - ≤ 0.4 ha. (21-160 Perches)		Category - 3 No. of Home Gardens > 0.4 ha. (> 160 Perches)		No of Home Gardens in all categories	
		No. of Home Gardens	Total extents of all Home Gardens (ha)	No. of Home Gardens	Total extents of all Home Gardens (ha)	No. of Home Gardens	Total extents of all Home Gardens (ha)	Total No of Home Gardens	Total extents (ha)
1	Manthai East	-	-	866	273	1,602	1,319	2,468	1,593
2	Maritimepattu	25	2	8,125	2,117	2,416	2,439	10,566	4,557
3	Oddusuddan	-	-	3,249	856	3,738	4,193	6,987	5,049
4	Puthukudiyiruppu	-	-	6,544	1,552	4,169	3,416	10,713	4,967
5	Thunukkai	50	3	2,540	839	1,245	1,137	3,835	1,978
6	Welioya	-	-	2,059	391	2,852	2,368	4,911	2,759
	Total	75	5	23,383	6,028	16,022	14,871	39,480	20,904
	Total (Acres)		11		14,889		36,731		51,632

Table 3: Number of Home Gardens and their approximate extents available in the Manthai East Divisional Secretary Division of Mullaitivu District

No	GND Name	GND No.	Category - 1 No. of Home Gardens ≤ 0.05 ha. (≤ 20 Perches)		Category - 2 No. of Home Gardens > 0.05 - ≤ 0.4 ha. (21-160 Perches)		Category - 3 No. of Home Gardens > 0.4 ha. (> 160 Perches)		No of Home Gardens in all categories	
			No. of Home Gardens	Total extents of all Home Gardens (ha)	No. of Home Gardens	Total extents of all Home Gardens (ha)	No. of Home Gardens	Total extents of all Home Gardens (ha)	Total No. of Home Gardens	Total extents (ha)
1	Ampalpuram	MU/02	-	-	29	6	226	183.1	255	189
2	Karumpullaiyan	MU/07	-	-	40	16	105	85.1	145	101
3	Kollavilankulam	MU/03	-	-	20	4	147	119.1	167	123
4	Moonrumurippu	MU/11	-	-	82	28	99	83.4	181	111
5	Naddanandal	MU/12	-	-	63	15	89	72.1	152	87
6	Oddaruththaulam	MU/04	-	-	157	52	9	7.3	166	60
7	Palinagar	MU/06	-	-	181	55	200	162.0	381	217
8	Pandiyanulam	MU/09	-	-	46	14	79	64.0	125	78
9	Ponnagar	MU/05	-	-	-	-	63	51.0	63	51
10	Poovarasankulam	MU/08	-	-	59	18	70	56.7	129	75
11	Selvapuram	MU/10	-	-	35	14	220	196.5	255	211
12	Siraddikulam	MU/15	-	-	23	7	37	30.0	60	37
13	Sivapuram	MU/05	-	-	9	4	99	80.2	108	84
14	Vannivilankulam	MU/01	-	-	83	23	74	59.9	157	83
15	Vinayakapuram	MU/13	-	-	39	16	85	68.9	124	85
	Total		-	-	866	273	1,602	1,319	2,468	1,593
	Total(Acres)		-	-		675		3,259		3,934

Table 4: Number of Home Gardens and their approximate extents available in the Maritimpeattu Divisional Secretary Division of Mullaitivu District

No	GND Name	GND No.	Category - 1 No. of Home Gardens ≤ 0.05 ha. (≤ 20 Perches)		Category - 2 No. of Home Gardens > 0.05 - ≤ 0.4 ha. (21-160 Perches)		Category - 3 No. of Home Gardens > 0.4 ha. (> 160 Perches)		No of Home Gardens in all categories	
			No. of Home Gardens	Total extents of all Home Gardens (ha)	No. of Home Gardens	Total extents of all Home Gardens (ha)	No. of Home Gardens	Total extents of all Home Gardens (ha)	Total No. of Home Gardens	Total extents (ha)
1	Alampil North	MU/086	-	-	114	27.0	35	37.0	149	64
2	Alampil South	MU/087	-	-	88	26.1	218	197.3	306	223
3	AmpalavanPokkanai	MU/100	-	-	40	11.7	128	160.8	168	173
4	Gigarapuram	MU/115	1	0.08	379	43.3	-	-	380	43
5	Kallappadu North	MU/091	-	-	188	39.8	1	0.5	189	40
6	Kallappadu South	MU/090	-	-	320	66.5	-	-	320	66
7	Kanukerny East	MU/116	-	-	222	89.9	13	10.3	235	100
8	Kanukerny West	MU/117	-	-	219	88.7	13	10.3	232	99
9	Karunaddukerny	MU/079	-	-	50	20.3	158	156.4	208	177
10	Kepapilavu	MU/102	1	0.08	262	85.6	71	71.5	334	157
11	Kokilai East	MU/078	-	-	172	58.5	38	33.6	210	92
12	Kokilai West	MU/077	-	-	165	62.4	28	24.1	193	86
13	Kokkuththoduvai Center	MU/082	-	-	8	3.2	121	145.8	129	149
14	Kokkuththoduvai North	MU/081	-	-	-	-	162	205.4	162	205
15	Kokkuththoduvai South	MU/080	-	-	6	2.4	73	85.9	79	88
16	Kovilakudiyiruppu	MU/095	-	-	77	14.6	1	0.5	78	15
17	Kumarapuram	MU/118	-	-	203	82.2	113	131.6	316	214
18	Kumulamunai Center	MU/122	-	-	231	46.8	5	3.8	236	51
19	Kumulamunai East	MU/121	1	0.08	231	76.3	4	3.8	236	80

Cont.

No	GND Name	GND No.	Category - 1 No. of Home Gardens ≤ 0.05 ha. (≤ 20 Perches)		Category - 2 No. of Home Gardens > 0.05 - ≤ 0.4 ha. (21-160 Perches)		Category - 3 No. of Home Gardens > 0.4 ha. (> 160 Perches)		No of Home Gardens in all categories	
			No. of Home Gardens	Total extents of all Home Gardens (ha)	No. of Home Gardens	Total extents of all Home Gardens (ha)	No. of Home Gardens	Total extents of all Home Gardens (ha)	Total No. of Home Gardens	Total extents (ha)
20	Kumulamunai West	MU/119	-	-	124	50.2	43	57.8	167	108
21	Mamoolai	MU/110	-	-	175	66.1	85	80.4	260	147
22	Manalkudiyiruppu	MU/096	4	0.32	73	8.0	-	-	77	8
23	Mathavalasingankulam	MU/111	-	-	4	1.6	180	165.7	184	167
24	Mullaitivu South	MU/093	2	0.16	213	30.8	-	-	215	31
25	Mullaitivu Town	MU/097	-	-	189	36.9	-	-	189	37
26	Mullivaikal	MU/098	2	0.16	458	112.6	5	3.0	465	116
27	Mullivaikkal West	MU/099	-	-	727	114.6	13	9.0	740	124
28	Mulliyawalai Center	MU/106	-	-	139	28.9	5	4.3	144	33
29	Mulliyawalai East	MU/108	1	0.08	274	98.3	57	51.5	332	150
30	Mulliyawalai North	MU/104	2	0.16	232	84.7	76	74.6	310	160
31	Mulliyawalai South	MU/107	-	-	87	33.8	48	42.5	135	76
32	Mulliyawalai West	MU/103	2	0.16	256	89.4	102	105.0	360	195
33	Neeravipiddy East	MU/113	1	0.08	261	27.5	-	-	262	28
34	Neeravipiddy West	MU/114	1	0.08	327	35.2	-	-	328	35
35	Putharikuda	MU/105	-	-	4	1.0	184	171.3	188	172
36	Selvapuram	MU/094	-	-	123	40.9	28	16.0	151	57
37	Semmalai	MU/084	1	0.08	277	101.1	29	23.7	307	125
38	Semmalai East	MU/088	1	0.08	71	24.5	-	-	72	25
39	Silawatthai	MU/088	1	0.08	43	11.1	108	101.9	152	113

Cont.

No	GND Name	GND No.	Category - 1 No. of Home Gardens ≤ 0.05 ha. (≤ 20 Perches)		Category - 2 No. of Home Gardens > 0.05 - ≤ 0.4 ha. (21-160 Perches)		Category - 3 No. of Home Gardens > 0.4 ha. (> 160 Perches)		No of Home Gardens in all categories	
			No. of Home Gardens	Total extents of all Home Gardens (ha)	No. of Home Gardens	Total extents of all Home Gardens (ha)	No. of Home Gardens	Total extents of all Home Gardens (ha)	Total No. of Home Gardens	Total extents (ha)
40	Silawaththai South	MU/089	1	0.08	153	30.8	14	16.6	168	47
41	Thaniroottu East	MU/112	-	-	127	25.4	-	-	127	25
42	Thaniroottu West	MU/109	-	-	214	42.3	-	-	214	42
43	Thanimurippu	MU/120	-	-	87	35.2	7	5.1	94	40
44	Uppumaveli	MU/085	-	-	141	34.1	169	151.9	310	186
45	Vannankulam	MU/092	1	0.08	134	19.4	-	-	135	19
46	Vattapalai	MU/101	2	0.16	237	86.7	81	79.5	320	166
	Total		25	2	8,125	2,117	2,416	2,439	10,566	4,557
	Total (Acres)			5		5,229		6,023		11,257

Table 5: Number of Home Gardens and their approximate extents available in the Oddusuddan Divisional Secretary Division of Mullaitivu District

No	GND Name	GND No.	Category - 1 No. of Home Gardens ≤ 0.05 ha. (≤ 20 Perches)		Category - 2 No. of Home Gardens > 0.05 - ≤ 0.4 ha. (21-160 Perches)		Category - 3 No. of Home Gardens > 0.4 ha. (> 160 Perches)		No of Home Gardens in all categories	
			No. of Home Gardens	Total extents of all Home Gardens (ha)	No. of Home Gardens	Total extents of all Home Gardens (ha)	No. of Home Gardens	Total extents of all Home Gardens (ha)	Total No. of Home Gardens	Total extents (ha)
1	Ampakamam	Mu/72	-	-	18	7	127	157.6	145	165
2	Inthupuram	Mu/76	-	-	213	58	37	31.0	250	89
3	Kachchilaimadhu	Mu/59	-	-	181	60	104	97.6	285	157
4	Kanagaraththinapuram	Mu/56	-	-	5	1	227	310.1	232	311
5	Kanesapuram	Mu/64	-	-	-	-	152	184.7	152	185
6	Karuvelankandal	Mu/66	-	-	112	28	38	46.2	150	74
7	Kathaliyarsamanankulam	Mu/62	-	-	132	45	218	254.0	350	299
8	Koolamurippu	Mu/68	-	-	128	27	42	51.0	170	78
9	Manavalampaddamurippu	Mu/69	-	-	116	29	94	86.7	210	116
10	Mankulam	Mu/73	-	-	464	123	264	278.3	728	402
11	Muththaiyankaddu kulam	Mu/55	-	-	-	-	450	546.8	450	547
12	Muththuvinyayapuram	Mu/60	-	-	-	-	370	449.6	370	450
13	Oddusuddan	Mu/61	-	-	293	72	157	127.2	450	199
14	Olumadu	Mu/71	-	-	113	35	117	104.5	230	140
15	Othiyamalai	Mu/123	-	-	33	6	87	125.2	120	131
16	Palampasi	Mu/127	-	-	291	54	106	128.8	397	183
17	Pandaravanni	Mu/58	-	-	131	29	44	53.5	175	83
18	Panikkangulam	Mu/74	-	-	105	52	16	13.0	121	65
19	Peraru	Mu/57	-	-	119	32	31	37.7	150	69

Cont.

No	GND Name	GND No.	Category - 1 No. of Home Gardens ≤ 0.05 ha. (≤ 20 Perches)		Category - 2 No. of Home Gardens > 0.05 - ≤ 0.4 ha. (21-160 Perches)		Category - 3 No. of Home Gardens > 0.4 ha. (> 160 Perches)		No of Home Gardens in all categories	
			No. of Home Gardens	Total extents of all Home Gardens (ha)	No. of Home Gardens	Total extents of all Home Gardens (ha)	No. of Home Gardens	Total extents of all Home Gardens (ha)	Total No. of Home Gardens	Total extents (ha)
20	Periyalththimadhu	Mu/126	-	-	52	13	38	39.3	90	52
21	Periyakulam	Mu/124	-	-	38	9	72	102.1	110	111
22	Puliyankulam	Mu/67	-	-	134	45	26	31.6	160	77
23	Thachchdampan	Mu/70	-	-	50	10	230	242.2	280	253
24	Thaddaiyamalai	Mu/63	-	-	-	-	310	376.7	310	377
25	Thanduvan	Mu/125	-	-	70	20	40	41.3	110	61
26	Thirumurukandy	Mu/75	-	-	223	54	254	205.8	477	260
27	Viththiyapuram	Mu/65	-	-	228	47	87	70.5	315	117
	Total		-	-	3,249	856	3,738	4,193	6,987	5,049
	Total(Acres)		-	-		2,114		10,356		12,471

Table 6: Number of Home Gardens and their approximate extents available in the Puthukudiyiruppu Divisional Secretary Division of Mullaitivu District

No	GND Name	GND No.	Category - 1 No. of Home Gardens ≤ 0.05 ha. (≤ 20 Perches)		Category - 2 No. of Home Gardens > 0.05 - ≤ 0.4 ha. (21-160 Perches)		Category - 3 No. of Home Gardens > 0.4 ha. (> 160 Perches)		No of Home Gardens in all categories	
			No. of Home Gardens	Total extents of all Home Gardens (ha)	No. of Home Gardens	Total extents of all Home Gardens (ha)	No. of Home Gardens	Total extents of all Home Gardens (ha)	Total No. of Home Gardens	Total extents (ha)
1	Aananthapuram	Mu/40	-	-	67	19.3	138	110	205	130
2	Iranapalai	Mu/43	-	-	346	84.5	155	90	501	174
3	Kompavil	Mu/42	-	-	760	196.5	365	253	1,125	449
4	Mallikaitivu	Mu/39	-	-	146	27.8	19	16	165	44
5	Manikkapuram	Mu/51	-	-	85	28.6	241	172	326	200
6	Mannakandal	Mu/54	-	-	83	23.4	100	102	183	125
7	Manthuvil	Mu/38	-	-	291	71.8	124	77	415	148
8	Puthukudiyituppu East	Mu/36	-	-	469	70.5	8	4	477	75
9	Puthukudiyituppu west	Mu/41	-	-	908	176.2	82	57	990	233
10	Sivanagar	Mu/37	-	-	558	129.1	122	73	680	202
11	Suthanthirapuram	Mu/48	-	-	2	0.4	203	397	205	398
12	Theravil	Mu/52	-	-	345	88.8	187	118	532	207
13	Thevipuram	Mu/44	-	-	357	89.8	561	493	918	583
14	Udaiyarkaddu South	Mu/47	-	-	647	159.0	453	367	1,100	526
15	Udaiyarkaddu North	Mu/46	-	-	421	118.8	354	253	775	372
16	Vallipunam	Mu/45	-	-	372	85.4	98	66	470	152
17	Valluvarpuram	Mu/53	-	-	314	75.1	132	86	446	161
18	Visuvmadu East	Mu/50	-	-	158	47.4	272	197	430	245

Cont.

No	GND Name	GND No.	Category - 1 No. of Home Gardens ≤ 0.05 ha. (≤ 20 Perches)		Category - 2 No. of Home Gardens > 0.05 - ≤ 0.4 ha. (21-160 Perches)		Category - 3 No. of Home Gardens > 0.4 ha. (> 160 Perches)		No of Home Gardens in all categories	
			No. of Home Gardens	Total extents of all Home Gardens (ha)	No. of Home Gardens	Total extents of all Home Gardens (ha)	No. of Home Gardens	Total extents of all Home Gardens (ha)	Total No. of Home Gardens	Total extents (ha)
19	Visuvamadu West	Mu/49	-	-	215.00	59.14	555.00	486.7	770	546
	Total		-	-	6,544	1,552	4,169	3,416	10,713	4,967
	Total		-	-	16,164	3,832	10,297	8,437	26,461	12,270

Table 7: Number of Home Gardens and their approximate extents available in the Thunukkai Divisional Secretary Division of Mullaitivu District

No	GND Name	GND No.	Category - 1 No. of Home Gardens ≤ 0.05 ha. (≤ 20 Perches)		Category - 2 No. of Home Gardens > 0.05 - ≤ 0.4 ha. (21-160 Perches)		Category - 3 No. of Home Gardens > 0.4 ha. (> 160 Perches)		No of Home Gardens in all categories	
			No. of Home Gardens	Total extents of all Home Gardens (ha)	No. of Home Gardens	Total extents of all Home Gardens (ha)	No. of Home Gardens	Total extents of all Home Gardens (ha)	Total No. of Home Gardens	Total extents (ha)
1	Alankulam	MU/26	-	-	100	28	101	87.7	201	115
2	Amaithipuram	MU/24	-	-	102	36	-	-	102	36
3	Ampalaperumalkulam	MU/25	-	-	64	19	26	21.1	90	40
4	Anisankulam	MU/31	29	1.47	555	149	33	27.0	617	177
5	Bharathinagar	MU/30	-	-	16	4	120	97.2	136	101
6	Iyankulm	MU/34	-	-	201	41	9	9.1	210	50
7	Kalvilan	MU/17	-	-	110	122	103	83.4	213	205
8	Koddaikaddiyakulam	MU/35	-	-	68	24	51	43.7	119	68
9	Mallavi	MU/20	-	-	336	71	27	38.7	363	110
10	Palaiyamurukandy	MU/33	-	-	26	9	25	19.8	51	29
11	Pukalenthinagar	MU/29	-	-	120	43	78	61.2	198	104
12	Puththuvedduvan	MU/23	-	-	21	6	121	192.4	142	198
13	Thenniyankulam	MU/32	-	-	72	56	73	62.6	145	119
14	Therankandal	MU/27	-	-	201	76	58	50.6	259	127
15	Thirunagar	MU/22	-	-	17	2	140	113.4	157	115
16	Thunukkai	MU/16	-	-	167	39	81	68.5	248	108
17	Uyilankulam	MU/18	-	-	139	40	28	23.0	167	63
18	Yogapuram Center	MU/21	21	1.06	179	55	13	8.8	213	65

Cont.

No	GND Name	GND No.	Category - 1 No. of Home Gardens ≤ 0.05 ha. (≤ 20 Perches)		Category - 2 No. of Home Gardens > 0.05 - ≤ 0.4 ha. (21-160 Perches)		Category - 3 No. of Home Gardens > 0.4 ha. (> 160 Perches)		No of Home Gardens in all categories	
			No. of Home Gardens	Total extents of all Home Gardens (ha)	No. of Home Gardens	Total extents of all Home Gardens (ha)	No. of Home Gardens	Total extents of all Home Gardens (ha)	Total No. of Home Gardens	Total extents (ha)
19	Yogapuram East	MU/28	-	-	46	19	63	51.4	109	70
20	Yogapuram West	MU/19	-	-	-	-	95	77.0	95	77
	Total		50	3	2,540	839	1,245	1,137	3,835	1978
	Total(Acres)			6		2,072		2,808		4,886

Table 8: Number of Home Gardens and their approximate extents available in the Welioya Divisional Secretary Division of Mullaitivu District

No	GND Name	GND No.	Category - 1 No. of Home Gardens ≤ 0.05 ha. (≤ 20 Perches)		Category - 2 No. of Home Gardens > 0.05 - ≤ 0.4 ha. (21-160 Perches)		Category - 3 No. of Home Gardens > 0.4 ha. (> 160 Perches)		No of Home Gardens in all categories	
			No. of Home Gardens	Total extents of all Home Gardens (ha)	No. of Home Gardens	Total extents of all Home Gardens (ha)	No. of Home Gardens	Total extents of all Home Gardens (ha)	Total No. of Home Gardens	Total extents (ha)
1	Ehetugaswewa	Mu/03	-	-	460	100	95	91	555	191
2	Ethawetunawewa	Mu/04	-	-	152	35	150	130	302	165
3	Gajapura	Mu/09	-	-	326	56	402	264	728	320
4	Janakapura	Mu/05	-	-	143	37	664	587	807	624
5	Kalyanapura	Mu/02	-	-	517	80	443	314	960	394
6	Kiribbanwewa	Mu/06	-	-	255	34.48	241	247	496	281
7	Nawagajabapura	Mu/01	-	-	80	18	90	57	170	75
8	Nikawewa Left	Mu/08	-	-	94	21	233	250	327	271
9	Nikawewa South	Mu/07	-	-	32	8.72	534	427	566	436
	Total		-	-	2,059	391	2,852	2,368	4,911	2,759
	Total(Acres)		-	-		966		5,848		6,814