

# Data and information of Home Gardens in Monaragala District



**Land Use Policy Planning Department**  
**Ministry of Lands and Land Development**  
**2020**

### **Definition for Home Garden<sup>1</sup>**

1. A piece of land which has a dwelling house and some form of cultivation can be considered as a home garden if the total area of the piece of land is **twenty or less than twenty** perches.
2. A piece of land which has a dwelling house and some form of cultivation, if total land areas is **more than twenty** perches can also be considered as a home garden if following two conditions are satisfied.
  - a. It is mainly meant for residential purposes.
  - b. A produce of cultivated land in the home garden is largely for home consumption.

### **Examples for Home Garden**

- a) A land of extent 20 perches or less has a dwelling house and a few bearing coconut trees.
- b) A land of 20 perches or less, has a dwelling house and having extensive cultivation mainly for commercial purposes

*By definition (1) this land can be considered as a home garden*

- c) A two acre land has dwelling house. Although the extent covered by a house is comparatively small and few crops are grown mainly for home consumption.

*According to definition (2) this land is also a home garden.*

- d) A small house in a two roods land. But the usable land has been intensively cultivated with vegetable crops which are mainly for sale.

*Although this land has a dwelling house and also extent is small, as the produce from the land is not mainly for home consumption, it will not be treated as a home garden.*

***However, in this survey cases like (d) have been treated as a home garden by excluding the area under commercial cultivation. For an example a one acre land with cinnamon cultivation (commercial purpose) also having a dwelling house, a small area around the house, may be 20 perches or less was separated out from the total land and considered as a home garden. Rest of the land was not counted to the home garden area and it was treated as land area under commercial cultivation.***

---

<sup>1</sup> Department of Census and Statistics, Sri Lanka.

### **Conversion Factors**

*All figures in the data tables are given in hectares. However, only total figures of all tables were converted into acres and given in a separate row at the end of each table. Due to inadequate space of the tables it is not possible to accommodate all figures in both units. The following conversion factors can be used to convert hectares into acres or perches.*

Unit	Metric	Conversion factor	Equivalent Imperial Unit
	Hectare	Multiply by 2.47	Acre
	Hectare	Multiply by 395	Perches

**Note:** *The home garden total extents given in the last two rows of the tables are presented as rounded figures without decimals. In some cases, when you are totaling the extent figures of the tables, total and grand total figures may slightly vary due to the adding of decimals.*

## **1. Distribution of home gardens in Monaragala District**

There are eleven Divisional Secretary Divisions (DSDs) in Monaragala District. Generally home gardens in the District show minimum composition diversity, compared to home gardens in the wet zone due to existing agro-ecological environment. However, some of the home gardens in intermediate zone of the district are having diverse composition. The distribution pattern of the home gardens in Monaragala district are shown in the Figure 1. The total number of home gardens in the district is about 124,318 and total extent of all home gardens is about 47,152 ha. (about 116,465 acres). However, total extents of home gardens in some of the DSDs may be less than the extent shown in the National Land Use Survey (NLUS) conducted in 2019. This is due to the exclusion of some areas according to the presently used definition for the home garden.

## **2. Present status of home gardens in Monaragala District**

Among the total number of home gardens in the district, about 81% of home gardens are underutilized due to various reasons such as lack of water, animal threats, lack of capital, lack of know-how, adverse physical conditions of the land, labour shortage etc. (Fig. 2).

There are different water sources available in the home gardens. However, about 73,543 home gardens do not have any water source within the land and they all depend on outside sources and rainfall. Rest of the home gardens are mainly having wells and pipe borne water supply as their water source. Pipe borne water supply includes both supply from water supply board and community water supply projects (Table 1 and Fig. 3).

There are about 66% of the home gardens (about 82,171 home gardens) in the district are having enough space for the cultivation of tree crops (Fig 4). Rest have no space may be due to either parcel is small in size or existing tree density.

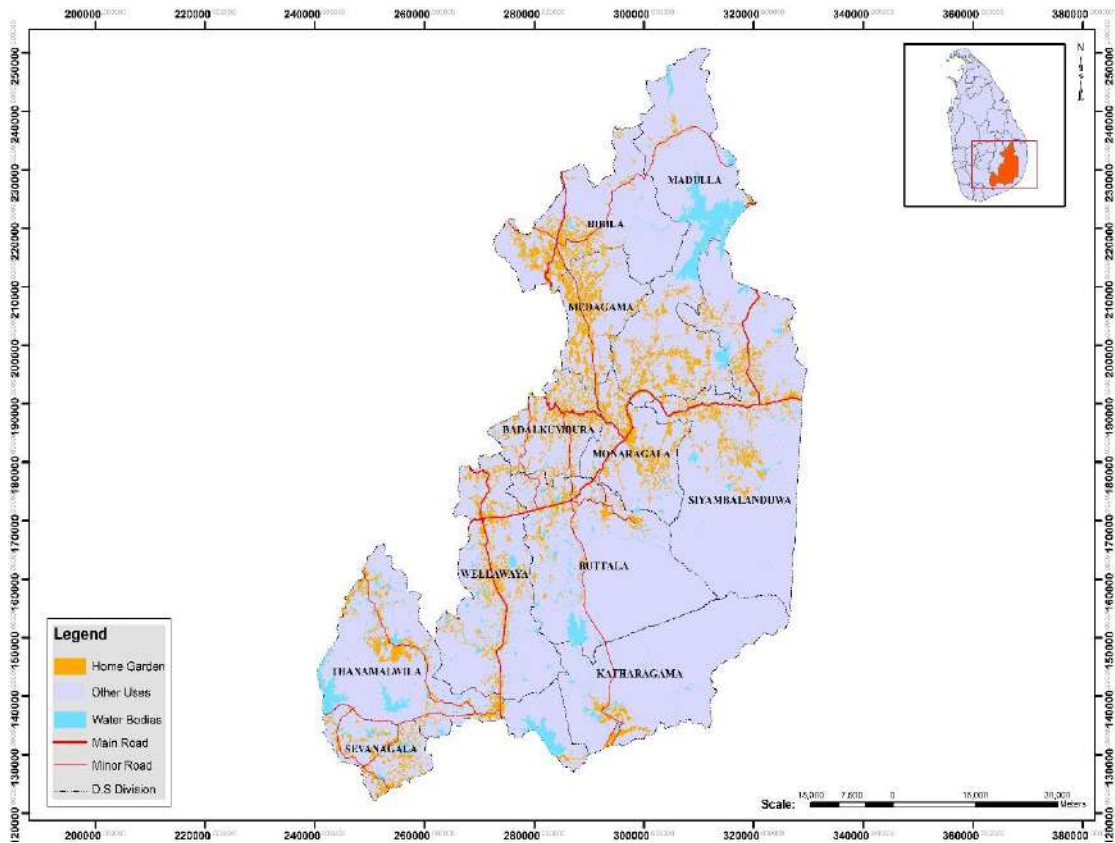

Fig 1. Distribution of home gardens in Monaragala District

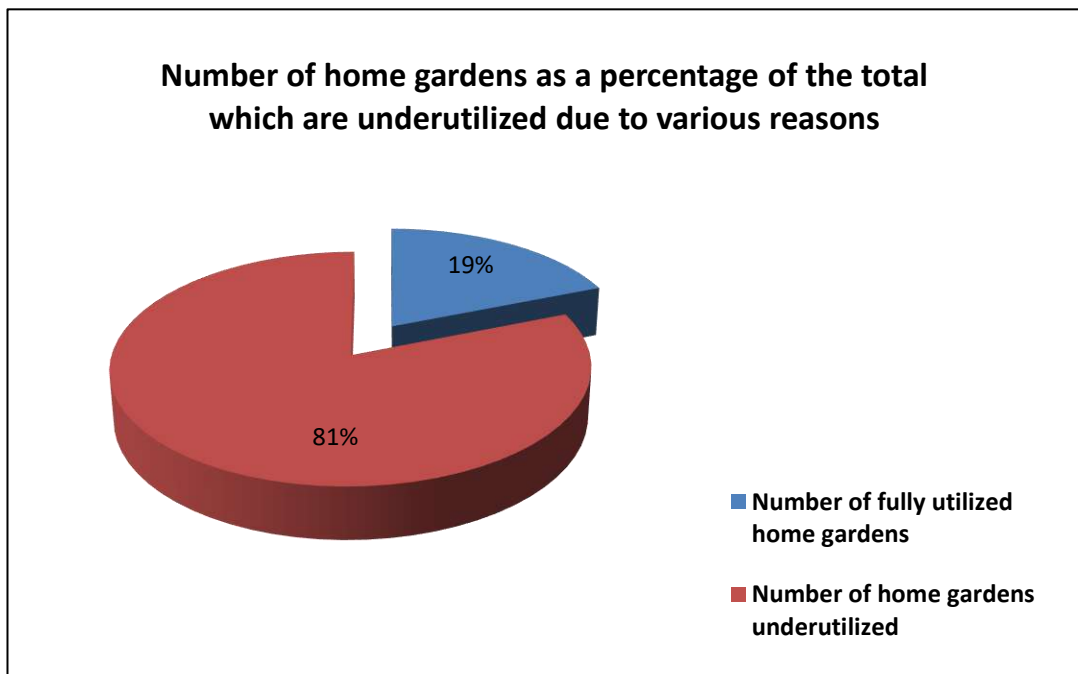

Fig. 2. Number of home gardens as a percentage of the total that are underutilized in Monaragala District.

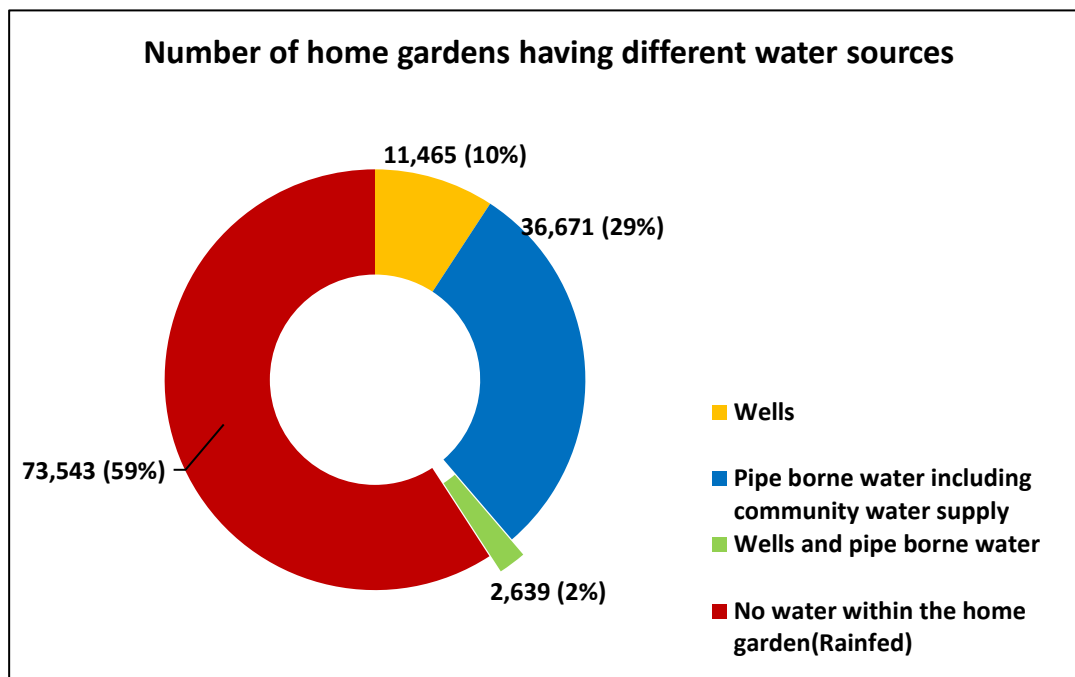

Fig. 3 Number of home gardens and their percentages based on their water sources.

Table 1. Availability of water sources in the home gardens in Monaragala District

No.	DSD Name	Total no of home gardens	Water Source			
			well	Pipe borne water	Well & Pipe borne water	No water source within the home garden and obtain from outside (Rainfed)
1	Badalkumbura	10,940	800	2,765	87	7,288
2	Bibila	13,272	1,968	4,724	7	6,573
3	Buttala	11,331	2,554	6,963	557	1,257
4	Kataragama	4,618	233	3,664	95	626
5	Madulla	8,585	665	130	105	7,685
6	Medagama	11,248	1,384	1,192	517	8,155
7	Monaragala	9,635	1,418	4,261	52	3,904
8	Sevanagala	10,999	793	6,061	237	3,908
9	Siyambalanda	15,474	255	335		14,884
10	Thanamalvila	8,844	1,942	3,290	980	2,632
11	Wellawaya	19,372	1,032	1,707	2	16,631
<b>Total</b>		<b>124,318</b>	<b>13,044</b>	<b>35,092</b>	<b>2,639</b>	<b>73,543</b>

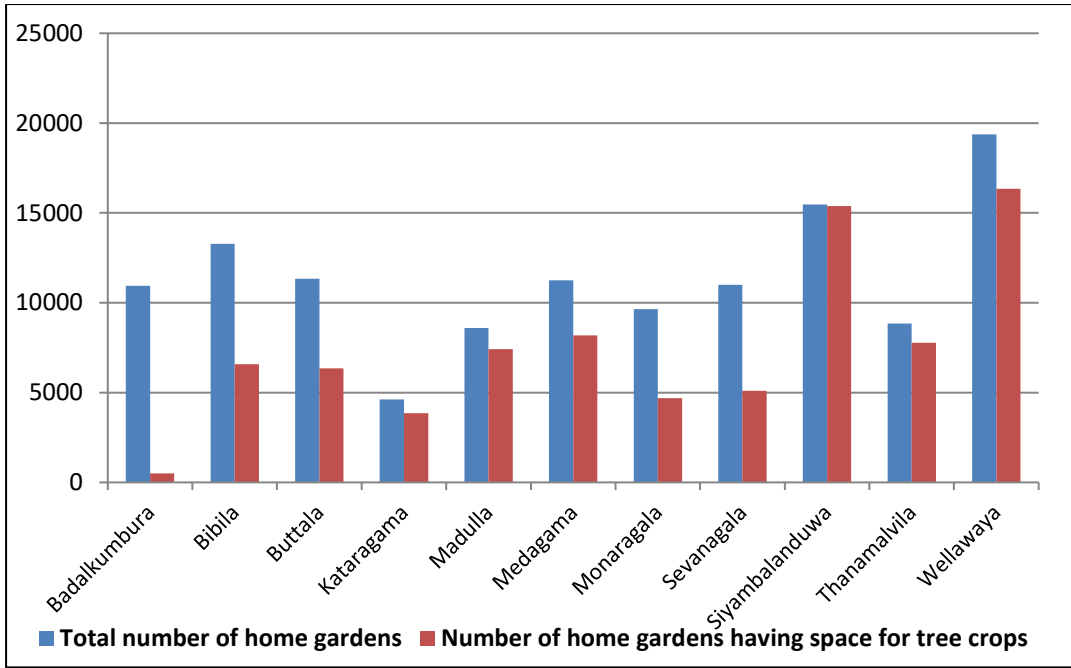

Fig. 4. Comparison of space available home gardens with total number of home gardens in each Divisional Secretary Division.

### 3. Number of home gardens and their extents available in the Monaragala District

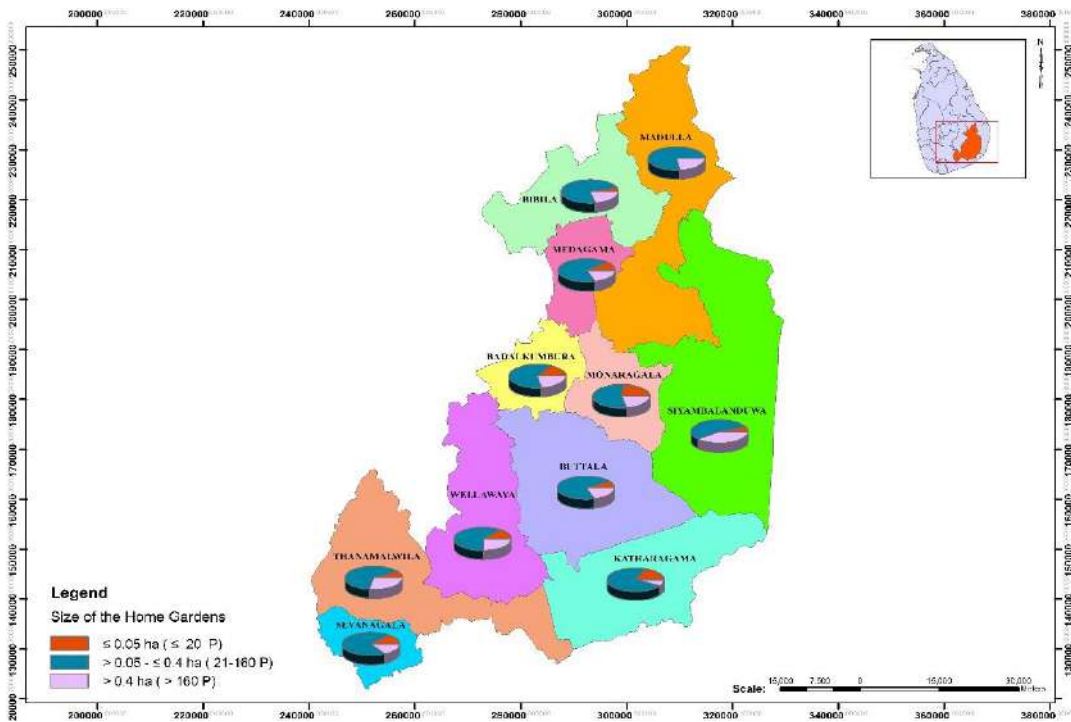

Fig. 5. Number of home gardens based on their sizes, available in the Monaragala District.

**Table 2: Number of home gardens and their approximate extents available in the Monaragala District**

No.	DSD Name	Category - 1 No. of Home Gardens ≤ 0.05 ha. ( ≤ 20 Perches)		Category - 2 No. of Home Gardens > 0.05 - ≤ 0.4 ha. (21-160 Perches)		Category - 3 No. of Home Gardens > 0.4 ha. (> 160 Perches)		No of Home Gardens in all categories	
		No. of Home Gardens	Total extents of all Home Gardens (ha)	No. of Home Gardens	Total extents of all Home Gardens (ha)	No. of Home Gardens	Total extents of all Home Gardens (ha)	Total No of Home Gardens	Total extents (ha)
1	Badalkumbura	1,594	80	6,953	1,984	2,393	2,411	10,940	4,474
2	Bibila	391	189	10,110	2,878	2,771	2,042	13,272	5,109
3	Buttala	751	31	8,534	2,020	2,046	1,795	11,331	3,846
4	Kataragama	767	26	3,563	639	288	224	4,618	889
5	Madulla	-	-	6,665	2,052	1,920	1,666	8,585	3,718
6	Medagama	1,114	47	8,072	2,158	2,062	1,792	11,248	3,996
7	Monaragala	2,218	83	5,404	1,647	2,013	1,997	9,635	3,726
8	Sevanagala	1,195	56	8,276	1,641	1,528	1,365	10,999	3,062
9	Siyambalanduwa	98	6	8,671	2,206	6,705	4,738	15,474	6,950
10	Thanamalvila	132	6	6,053	1,860	2,659	2,216	8,844	4,081
11	Wellawaya	2,178	93	12,461	3,146	4,733	4,061	19,372	7,299
	<b>Total</b>	<b>10,438</b>	<b>615</b>	<b>84,762</b>	<b>22,229</b>	<b>29,118</b>	<b>24,307</b>	<b>124,318</b>	<b>47,152</b>
	<b>Total (Acres)</b>		<b>1,520</b>		<b>54,906</b>		<b>60,039</b>		<b>116,465</b>



**Table 3: Number of Home Gardens and their approximate extents available in the Badalkumbura Divisional Secretary Division of Monaragala District**

No	GND Name	GND No.	Category - 1 No. of Home Gardens ≤ 0.05 ha. ( ≤ 20 Perches)		Category - 2 No. of Home Gardens > 0.05 - ≤ 0.4 ha. (21-160 Perches)		Category - 3 No. of Home Gardens > 0.4 ha. (> 160 Perches)		No of Home Gardens in all categories	
			No. of Home Gardens	Total extents of all Home Gardens (ha)	No. of Home Gardens	Total extents of all Home Gardens (ha)	No. of Home Gardens	Total extents of all Home Gardens (ha)	Total No. of Home Gardens	Total extents (ha)
1	Alupotha	132	194	-	244	56.5	14	534.7	452	591
2	Ankada	135C	-	-	163	37.7	24	19.2	187	57
3	Athala	139	37	1.23	159	51.9	73	6.3	269	59
4	Badalkumbura	133B	365	9.40	114	34.3	23	15.8	502	60
5	Bogahapelessa	138	-	-	122	37.7	46	40.9	168	79
6	Dambagahawela	137A	11	0.55	47	16.2	112	92.6	170	109
7	Dewathura	136B	4	0.17	98	31.9	29	22.7	131	55
8	Ella	134F	19	0.66	184	48.8	52	37.9	255	87
9	Ethpattiya	136A	-	-	94	16.3	-	-	94	16
10	Eththalamulla	139C	5	0.25	58	17.0	82	65.0	145	82
11	Gedavila	134D	5	0.25	125	37.0	24	17.9	154	55
12	Hingurukaduwa	137	58	2.94	153	45.4	58	42.2	269	90
13	Kalagahakivula	139F	7	0.35	164	33.2	28	22.7	199	56
14	Karandagama	133A	2	0.04	191	58.4	127	89.4	320	148
15	Karavila	134A	21	0.62	314	102.4	-	-	335	103
16	Katugahagalge	139G	1	0.04	271	65.0	63	49.6	335	115
17	Keliwessa	137B	30	1.35	181	44.5	59	48.8	270	95
18	Kotamuduna	135A	1	0.05	216	45.1	3	2.4	220	48
19	Lunugala Colony	138B	14	0.44	237	85.1	224	208.9	475	294
20	Madamagama	133D	29	1.16	227	60.2	10	6.1	266	68
21	Madugahapattiya	139E	-	-	111	38.1	46	38.1	157	76
22	Madugasmulla	132A	24	1.22	225	72.2	31	24.7	280	98

Cont.

No	GND Name	GND No.	Category - 1 No. of Home Gardens ≤ 0.05 ha. ( ≤ 20 Perches)		Category - 2 No. of Home Gardens > 0.05 - ≤ 0.4 ha. (21-160 Perches)		Category - 3 No. of Home Gardens > 0.4 ha. ( > 160 Perches)		No of Home Gardens in all categories	
			No. of Home Gardens	Total extents of all Home Gardens (ha)	No. of Home Gardens	Total extents of all Home Gardens (ha)	No. of Home Gardens	Total extents of all Home Gardens (ha)	Total No. of Home Gardens	Total extents (ha)
23	Madukotan Arawa	131B	20	0.72	234	71.0	52	41.9	306	114
24	Mailagasthenna	134G	46	2.31	109	43.7	164	132.9	319	179
25	Maiyokka Watta	134C	12	0.34	94	28.9	20	15.8	126	45
26	Maligathenna	133C	174	8.40	211	24.0	-	-	385	32
27	Meegahayaya	139D	-	-	157	36.3	4	2.8	161	39
28	Miyanakadura	136	175	31.19	3	2.8	-	-	178	34
29	Moratuwagama	138A	13	0.57	84	23.4	40	36.1	137	60
30	Muthukeliyawa	139B	1	0.02	170	47.4	99	78.2	270	126
31	Naranwatta	138C	2	0.08	174	41.6	11	8.9	187	51
32	Pallegama	134E	20	1.00	53	16.3	85	68.1	158	85
33	Punsisigama	139A	4	0.18	179	57.0	79	65.4	262	123
34	Pussellewa	131C	99	5.01	362	141.4	-	-	461	146
35	Ranugalla	135B	3	0.15	206	72.4	166	143.2	375	216
36	Thalawagama	134B	71	3.57	131	51.9	135	109.4	337	165
37	Therappahuwa	131D	18	1.10	183	65.8	286	221.3	487	288
38	Waradola	135	9	0.45	98	32.6	10	9.3	117	42
39	Wasipaha	133	20	0.81	327	82.6	42	33.8	389	117
40	Wekumbura	134	38	1.54	160	19.7	2	1.9	200	23
41	Yakurawa	131	42	1.54	320	90.3	70	55.9	432	148
	<b>Total</b>		<b>1,594</b>	<b>80</b>	<b>6,953</b>	<b>1,984</b>	<b>2,393</b>	<b>2,411</b>	<b>10,940</b>	<b>4,474</b>
	<b>Total (Acres)</b>			<b>197</b>		<b>4,900</b>		<b>5,955</b>		<b>11,052</b>

**Table 4: Number of Home Gardens and their approximate extents available in the Bibila Divisional Secretary Division of Monaragala District**

No	GND Name	GND No.	Category - 1 No. of Home Gardens ≤ 0.05 ha. ( ≤ 20 Perches)		Category - 2 No. of Home Gardens > 0.05 - ≤ 0.4 ha. (21-160 Perches)		Category - 3 No. of Home Gardens > 0.4 ha. (> 160 Perches)		No of Home Gardens in all categories	
			No. of Home Gardens	Total extents of all Home Gardens (ha)	No. of Home Gardens	Total extents of all Home Gardens (ha)	No. of Home Gardens	Total extents of all Home Gardens (ha)	Total No. of Home Gardens	Total extents (ha)
1	Ambagolla	102D	2	0.05	201	57.0	103	77.0	306	134
2	Ambelanda	100C	27	172.96	220	51.5	22	14.8	269	239
3	Badullagammana	100F	57	2.87	274	78.3	135	102.0	466	183
4	Bibila	100	2	0.07	403	103.2	74	45.6	479	149
5	Bokagonna	101	-	-	322	124.2	134	85.1	456	209
6	Bulupitiya	103B	-	-	101	36.3	205	188.4	306	225
7	Dehiattawela	99B	35	1.77	240	60.8	16	10.8	291	73
8	Dodamgolla	99	1	0.04	315	88.6	74	39.2	390	128
9	Egoda Kotagama	97A	-	-	175	63.5	71	49.1	246	113
10	Ethanawatta	98A	2	0.05	212	62.1	22	16.9	236	79
11	Hamapola	103A	-	-	205	62.0	133	102.7	338	165
12	Hewelwela	100E	23	1.13	192	51.0	50	31.4	265	84
13	Kanawegalla	102F	-	-	100	29.6	64	50.6	164	80
14	Kanulwela	99A	2	0.10	460	151.5	122	74.4	584	226
15	Karagahawela East	96B	-	-	530	169.1	92	56.3	622	225
16	Karagahawela West	96A	-	-	163	47.6	24	15.0	187	63
17	Karandugala	103D	-	-	192	70.1	44	34.4	236	105
18	Kavudella	100D	1	0.05	293	74.2	50	35.9	344	110
19	Kehel Attawala	96	6	0.25	381	140.9	29	26.3	416	167

Cont.

No	GND Name	GND No.	Category - 1 No. of Home Gardens ≤ 0.05 ha. ( ≤ 20 Perches)		Category - 2 No. of Home Gardens > 0.05 - ≤ 0.4 ha. (21-160 Perches)		Category - 3 No. of Home Gardens > 0.4 ha. (> 160 Perches)		No of Home Gardens in all categories	
			No. of Home Gardens	Total extents of all Home Gardens (ha)	No. of Home Gardens	Total extents of all Home Gardens (ha)	No. of Home Gardens	Total extents of all Home Gardens (ha)	Total No. of Home Gardens	Total extents (ha)
20	Kokunnewa	101D	9	0.35	278	67.1	40	36.9	327	104
21	Kotagama	97	1	0.05	259	61.4	37	27.9	297	89
22	Kuruwamba	100A	1	0.05	214	55.7	74	52.1	289	108
23	Lindakumbura	101C	50	1.27	259	80.8	86	59.2	395	141
24	Mallehewa	102B	1	0.05	265	62.6	75	58.2	341	121
25	Medipitiya	99C	3	0.15	256	69.8	52	36.4	311	106
26	Morattamulla	101E	-	-	252	88.6	78	48.7	330	137
27	Mudiyala	98B	7	0.30	172	39.8	72	60.2	251	100
28	Nagala	101B	110	5.57	268	94.8	112	76.6	490	177
29	Nilgala	103	-	-	126	41.9	128	103.5	254	145
30	Pitakumbura	101A	-	-	259	90.4	92	66.8	351	157
31	Radaliyadda	102A	7	0.34	293	75.8	34	23.6	334	100
32	Rathupasketiya	100B	1	0.05	600	97.1	3	3.2	604	100
33	Thanayamgama	98C	1	0.03	151	41.0	39	26.9	191	68
34	Thotillaketiya	103C	-	-	115	37.8	125	96.5	240	134
35	Udamallehewa	102G	6	0.18	231	60.6	56	48.2	293	109
36	Uravula	103E	-	-	40	14.6	68	55.1	108	70
37	Ussagala	102E	6	0.19	120	31.7	55	41.8	181	74
38	Wegama	102	-	-	393	105.1	11	10.1	404	115
39	Wegama South	102C	3	0.15	396	97.2	30	23.1	429	120
40	Yalkumbura	98	27	1.18	184	42.7	40	31.3	251	75
	<b>Total</b>		<b>391</b>	<b>189</b>	<b>10,110</b>	<b>2,878</b>	<b>2,771</b>	<b>2,042</b>	<b>13,272</b>	<b>5,109</b>
	<b>Total (Acres)</b>			<b>467</b>		<b>7,108</b>		<b>5,044</b>		<b>12,620</b>

**Table 5: Number of Home Gardens and their approximate extents available in the Buttala Divisional Secretary Division of Monaragala District**

No	GND Name	GND No.	Category - 1 No. of Home Gardens ≤ 0.05 ha. ( ≤ 20 Perches)		Category - 2 No. of Home Gardens > 0.05 - ≤ 0.4 ha. (21-160 Perches)		Category - 3 No. of Home Gardens > 0.4 ha. (> 160 Perches)		No of Home Gardens in all categories	
			No. of Home Gardens	Total extents of all Home Gardens (ha)	No. of Home Gardens	Total extents of all Home Gardens (ha)	No. of Home Gardens	Total extents of all Home Gardens (ha)	Total No. of Home Gardens	Total extents (ha)
1	Buruthagolla	145/B/2	5	0.21	366	75.2	66	51.5	437	127
2	Dikyaya	140/3	41	1.84	387	81.4	34	29.3	462	112
3	Galtemmandiya	145/B/1	15	0.59	233	60.0	66	55.3	314	116
4	Gaminipura	145B	19	0.68	390	83.0	99	79.1	508	163
5	Gonagan Ara	142B	1	0.05	226	90.0	306	274.8	533	365
6	Horabokka	143/1	4	0.18	190	50.3	104	93.5	298	144
7	Konketiya	142A	-	-	514	163.0	296	270.0	810	433
8	Kukurampola	143A	4	0.16	330	81.1	54	45.0	388	126
9	Kumaragama	143/A/2	-	-	329	43.3	1	0.8	330	44
10	Kumarapura	140B	-	-	112	38.0	43	40.0	155	78
11	Mahagodayaya	140/2	143	6.22	302	82.8	171	148.0	616	237
12	Mahasenpura	143/A/1	36	1.28	330	112.2	120	128.1	486	242
13	Maligavila	145A	-	-	503	131.3	148	121.6	651	253
14	Medagama	142	50	2.43	343	83.5	58	50.6	451	137
15	Minipuragama	145/A/2	12	0.28	168	35.1	13	9.7	193	45
16	Okkampitiya	145	14	0.53	347	57.3	12	8.8	373	67
17	Pahalagama	145/1	86	2.79	112	25.0	33	28.8	231	57
18	Pelwatta	143	28	1.03	234	52.0	55	57.7	317	111
19	Pettagamwela	140/1	114	5.05	196	33.4	9	7.3	319	46

Cont.

No	GND Name	GND No.	Category - 1 No. of Home Gardens ≤ 0.05 ha. ( ≤ 20 Perches)		Category - 2 No. of Home Gardens > 0.05 - ≤ 0.4 ha. (21-160 Perches)		Category - 3 No. of Home Gardens > 0.4 ha. (> 160 Perches)		No of Home Gardens in all categories	
			No. of Home Gardens	Total extents of all Home Gardens (ha)	No. of Home Gardens	Total extents of all Home Gardens (ha)	No. of Home Gardens	Total extents of all Home Gardens (ha)	Total No. of Home Gardens	Total extents (ha)
20	Puhulkotuwa	142/3	56	2.39	157	26.1	13	9.4	226	38
21	Rahathangama	143/A/3	-	-	601	117.5	-	-	601	118
22	Uda Arawa	143/2	15	0.44	263	58.5	31	27.9	309	87
23	Udagama	140	65	2.66	280	47.6	5	3.4	350	54
24	Ulugala	145/A/1	-	-	327	69.3	24	18.5	351	88
25	Unawatuna	140/A/1	2	0.05	373	97.6	10	7.3	385	105
26	Veheragala	140/B/2	8	0.38	159	38.3	28	23.4	195	62
27	Waguruwela	142/1	12	0.39	329	82.7	103	82.4	444	165
28	Yatiyallathota	142/2	2	0.10	219	65.8	124	106.6	345	173
29	Yudaganawa	140A	19	0.82	214	38.6	20	16.2	253	56
	<b>Total</b>		<b>751</b>	<b>31</b>	<b>8,534</b>	<b>2,020</b>	<b>2,046</b>	<b>1,795</b>	<b>11,331</b>	<b>3,846</b>
	<b>Total (Acres)</b>			<b>76</b>		<b>4,989</b>		<b>4,434</b>		<b>9,499</b>

**Table 6: Number of Home Gardens and their approximate extents available in the Kataragama Divisional Secretary Division of Monaragala District**

No	GND Name	GND No.	Category - 1 No. of Home Gardens ≤ 0.05 ha. ( ≤ 20 Perches)		Category - 2 No. of Home Gardens > 0.05 - ≤ 0.4 ha. (21-160 Perches)		Category - 3 No. of Home Gardens > 0.4 ha. (> 160 Perches)		No of Home Gardens in all categories	
			No. of Home Gardens	Total extents of all Home Gardens (ha)	No. of Home Gardens	Total extents of all Home Gardens (ha)	No. of Home Gardens	Total extents of all Home Gardens (ha)	Total No. of Home Gardens	Total extents (ha)
1	Detagamuwa	146B	100	4.42	618	103.9	17	13.3	735	122
2	Kandasurindugama	146C	432	13.40	521	88.2	41	26.8	994	128
3	Karavile	146D	52	2.63	1,038	215.2	129	101.3	1,219	319
4	Katharagama	146	71	2.23	1,011	162.1	35	29.1	1,117	193
5	Sella Katharagama	146A	112	3.48	375	69.1	66	53.7	553	126
	<b>Total</b>		<b>767</b>	<b>26</b>	<b>3,563</b>	<b>639</b>	<b>288</b>	<b>224</b>	<b>4,618</b>	<b>889</b>
	<b>Total (Acres)</b>			<b>65</b>		<b>1,577</b>		<b>554</b>		<b>2,195</b>

**Table 7: Number of Home Gardens and their approximate extents available in the Madulla Divisional Secretary Division of Monaragala aDistrict**

No	GND Name	GND No.	Category - 1 No. of Home Gardens ≤ 0.05 ha. ( ≤ 20 Perches)		Category - 2 No. of Home Gardens > 0.05 - ≤ 0.4 ha. (21-160 Perches)		Category - 3 No. of Home Gardens > 0.4 ha. (> 160 Perches)		No of Home Gardens in all categories	
			No. of Home Gardens	Total extents of all Home Gardens (ha)	No. of Home Gardens	Total extents of all Home Gardens (ha)	No. of Home Gardens	Total extents of all Home Gardens (ha)	Total No. of Home Gardens	Total extents (ha)
1	Alpitiya	116A	-	-	136	42.3	38	27.2	174	70
2	Alugalge	115B	-	-	2	0.8	171	138.5	173	139
3	Aratugaswela	112E	-	-	237	83.0	10	8.1	247	91
4	Baduluwela	118	-	-	4	1.6	225	182.3	229	184
5	Bandarawadiya	118A	-	-	49	17.2	174	141.7	223	159
6	Dambagalla	117	-	-	236	57.3	15	9.9	251	67
7	Deliwa	116	-	-	177	53.4	14	12.4	191	66
8	Ellekona	113E	-	-	260	75.1	39	28.4	299	103
9	Galbokka	113	-	-	180	37.3	-	-	180	37
10	Galgamuwa	104C	-	-	366	58.3	-	-	366	58
11	Gangoda Arawa	115A	-	-	81	24.9	114	96.4	195	121
12	Gangodagama	114C	-	-	85	17.5	34	33.4	119	51
13	Gonathalawa	117B	-	-	162	26.5	-	-	162	27
14	Ihawa	114	-	-	345	80.3	3	97.2	348	177
15	Iluklanda	113C	-	-	225	74.5	21	17.0	246	91
16	Inginiyagala	104A	-	-	125	15.1	18	14.8	143	30
17	Kahagolla	115C	-	-	156	126.4	-	-	156	126
18	Kolladeniya	114A	-	-	203	68.8	215	180.2	418	249

Cont.



No	GND Name	GND No.	Category - 1 No. of Home Gardens ≤ 0.05 ha. ( ≤ 20 Perches)		Category - 2 No. of Home Gardens > 0.05 - ≤ 0.4 ha. (21-160 Perches)		Category - 3 No. of Home Gardens > 0.4 ha. ( > 160 Perches)		No of Home Gardens in all categories	
			No. of Home Gardens	Total extents of all Home Gardens (ha)	No. of Home Gardens	Total extents of all Home Gardens (ha)	No. of Home Gardens	Total extents of all Home Gardens (ha)	Total No. of Home Gardens	Total extents (ha)
19	Kottagala	117A	-	-	72	25.2	71	66.2	143	91
20	Magandana	112B	-	-	204	27.2	1	0.8	205	28
21	Magandaoya Colony	117C	-	-	195	38.3	30	18.2	225	57
22	Makulla	112	-	-	153	27.6	6	4.9	159	32
23	Mariarawa	114B	-	-	244	77.1	77	61.6	321	139
24	Mullegama	104	-	-	182	61.7	78	45.4	260	107
25	Namaloya Colony	112C	-	-	155	48.7	32	24.9	187	74
26	Neelawa Bedda	115D	-	-	205	166.1	-	-	205	166
27	Nelliyadda	104B	-	-	141	42.0	-	-	141	42
28	Obbegoda	113A	-	-	196	30.9	3	3.1	199	34
29	Pagura	113B	-	-	151	49.6	57	46.8	208	96
30	Panguwa	116B	-	-	289	87.7	7	4.9	296	93
31	Polgahagama	115	-	-	212	64.4	66	50.4	278	115
32	Ritigahawatta	114D	-	-	195	59.3	100	79.4	295	139
33	Ruwalwela	116D	-	-	336	135.9	-	-	336	136
34	Thalkotayaya	116E	-	-	1	0.4	221	207.0	222	207
35	Thampalawela	112A	-	-	254	115.3	24	19.8	278	135
36	Therela	113D	-	-	170	55.3	5	4.3	175	60
37	Udumulla	112D	-	-	231	62.4	4	2.9	235	65
38	Watawanagama	116C	-	-	50	16.1	47	38.5	97	55
	<b>Total</b>		-	-	<b>6,665</b>	<b>2,052</b>	<b>1,920</b>	<b>1,666</b>	<b>8,585</b>	<b>3,718</b>
	<b>Total (Acres)</b>		-	-		<b>5,068</b>		<b>4,116</b>		<b>9,184</b>

**Table 8: Number of Home Gardens and their approximate extents available in the Medagama Divisional Secretary Division of Monaragala District**

No	GND Name	GND No.	Category - 1 No. of Home Gardens ≤ 0.05 ha. ( ≤ 20 Perches)		Category - 2 No. of Home Gardens > 0.05 - ≤ 0.4 ha. (21-160 Perches)		Category - 3 No. of Home Gardens > 0.4 ha. (> 160 Perches)		No of Home Gardens in all categories	
			No. of Home Gardens	Total extents of all Home Gardens (ha)	No. of Home Gardens	Total extents of all Home Gardens (ha)	No. of Home Gardens	Total extents of all Home Gardens (ha)	Total No. of Home Gardens	Total extents (ha)
1	Aiwela	107A	53	2.20	279	58.9	2	1.6	334	63
2	Alana	110G	8	0.28	125	31.9	81	64.4	214	97
3	Amunekandura	111E	18	0.91	224	66.9	83	68.2	325	136
4	Bakinigahawela	110A	-	-	229	4.8	-	-	229	5
5	Bendiyawa	106B	1	0.05	261	90.8	185	145.7	447	237
6	Bibilamulla	107B	1	0.04	264	48.9	1	0.8	266	50
7	Dahagoniya	108C	-	-	298	77.5	-	-	298	77
8	Dahamgama	106C	12	0.61	357	98.9	18	12.7	387	112
9	Diviyapola	108B	46	1.12	142	28.3	2	1.4	190	31
10	Elhena	109A	30	1.52	185	49.5	60	48.6	275	100
11	Ellekona	109C	71	3.44	356	83.3	14	6.3	441	93
12	Godigamuwa	106G	261	11.47	279	24.2	-	-	540	36
13	Ilukkumbura	110F	30	1.04	230	66.1	71	62.2	331	129
14	Kalugahawadiya	111F	7	0.30	199	62.6	86	60.4	292	123
15	Keenagoda	111D	-	-	111	38.8	120	106.7	231	146
16	Kendavinna	110C	11	0.39	187	49.7	133	144.5	331	195
17	Kinnarabowa	110I	4	0.18	137	40.7	87	223.3	228	264
18	Kohukumbura	109	4	0.16	136	45.9	58	26.7	198	73

Cont.

No	GND Name	GND No.	Category - 1 No. of Home Gardens ≤ 0.05 ha. ( ≤ 20 Perches)		Category - 2 No. of Home Gardens > 0.05 - ≤ 0.4 ha. (21-160 Perches)		Category - 3 No. of Home Gardens > 0.4 ha. ( > 160 Perches)		No of Home Gardens in all categories	
			No. of Home Gardens	Total extents of all Home Gardens (ha)	No. of Home Gardens	Total extents of all Home Gardens (ha)	No. of Home Gardens	Total extents of all Home Gardens (ha)	Total No. of Home Gardens	Total extents (ha)
19	Kongolla	108	-	-	130	25.1	159	106.3	289	131
20	Kotabowa	106A	154	6.69	144	39.8	102	76.4	400	123
21	Medagama	110D	185	6.44	235	47.5	11	8.9	431	63
22	Mellagama	111B	14	0.53	226	59.8	94	74.0	334	134
23	Monarawana	108A	20	0.84	305	77.1	61	45.6	386	123
24	Nannapurawa	106	1	0.03	375	151.9	2	1.6	378	154
25	Nugamura	109B	-	-	235	76.4	45	35.2	280	112
26	Pitadeniya	110B	6	0.15	104	25.4	32	26.3	142	52
27	Polgahapitiya	110H	81	4.07	474	168.7	147	117.9	702	291
28	Pothubandhana	106F	-	-	334	87.7	1	0.8	335	89
29	Pubbara	111	27	1.27	65	20.5	52	43.3	144	65
30	Rattanadeniya	111A	15	0.68	145	47.8	161	132.9	321	181
31	Senapathiya	107	18	0.77	223	62.7	31	24.1	272	88
32	Senpathigama	106D	13	0.58	227	46.0	8	5.9	248	52
33	Thambana	111C	1	0.05	156	62.0	31	24.9	188	87
34	Thimbiriya	110E	22	0.95	384	97.7	117	88.3	523	187
35	Yakunnawa	106E	-	-	311	94.1	7	5.7	318	100
	<b>Total</b>		<b>1,114</b>	<b>47</b>	<b>8,072</b>	<b>2,158</b>	<b>2,062</b>	<b>1,792</b>	<b>11,248</b>	<b>3,996</b>
	<b>Total (Acres)</b>			<b>116</b>		<b>5,331</b>		<b>4,425</b>		<b>9,871</b>

**Table 9: Number of Home Gardens and their approximate extents available in the Monaragala Divisional Secretary Division of Monaragala District**

No	GND Name	GND No.	Category - 1 No. of Home Gardens ≤ 0.05 ha. ( ≤ 20 Perches)		Category - 2 No. of Home Gardens > 0.05 - ≤ 0.4 ha. (21-160 Perches)		Category - 3 No. of Home Gardens > 0.4 ha. ( > 160 Perches)		No of Home Gardens in all categories	
			No. of Home Gardens	Total extents of all Home Gardens (ha)	No. of Home Gardens	Total extents of all Home Gardens (ha)	No. of Home Gardens	Total extents of all Home Gardens (ha)	Total No. of Home Gardens	Total extents (ha)
1	Aliyawatta	129I	1	0.05	78	26.6	33	27.3	112	54
2	Batugamma	130	-	-	101	40.5	28	22.1	129	63
3	Bohitiya	127B	-	-	46	1.5	44	33.2	90	35
4	Debeddekivula	130C	5	0.25	90	17.0	8	5.7	103	23
5	Guruhela	130F	1	0.05	176	576.2	224	196.9	401	773
6	Hidikivula	129D	9	0.26	226	60.8	113	96.6	348	158
7	Horombuwa	131C	57	2.89	535	142.4	196	174.0	788	319
8	Hulandawa	129C	256	6.97	172	46.7	23	17.9	451	72
9	Hulandawa Left	129G	255	11.88	332	64.1	-	-	587	76
10	Hulandawa South	129H	8	0.38	256	83.0	173	178.5	437	262
11	Kahambana	125	1	0.00	117	27.6	99	86.2	217	114
12	Kawdawa	129A	24	1.04	243	63.8	44	40.3	311	105
13	Kolonvinna	127	1	0.05	91	34.9	220	210.3	312	245
14	Kumbukkana	131A	-	-	105	34.0	75	67.3	180	101
15	Maduruketiya	131B	994	44.40	153	42.6	118	206.1	1,265	293
16	Magandanamulla	129E	155	5.84	213	31.4	23	17.2	391	54
17	Marawa	125A	15	0.63	148	45.2	285	339.2	448	385
18	Monaragala	129B	-	-	38	4.7	-	-	38	5
19	Muppane	129	-	-	1,156	91.4	-	-	1,156	91

No	GND Name	GND No.	Category - 1 No. of Home Gardens ≤ 0.05 ha. ( ≤ 20 Perches)		Category - 2 No. of Home Gardens > 0.05 - ≤ 0.4 ha. (21-160 Perches)		Category - 3 No. of Home Gardens > 0.4 ha. (> 160 Perches)		No of Home Gardens in all categories	
			No. of Home Gardens	Total extents of all Home Gardens (ha)	No. of Home Gardens	Total extents of all Home Gardens (ha)	No. of Home Gardens	Total extents of all Home Gardens (ha)	Total No. of Home Gardens	Total extents (ha)
20	Nakkala	130A	-	-	263	28.3	-	-	263	28
21	Rattanapitiya	130D	3	0.15	336	95.3	23	13.3	362	109
22	Tenwatta	130E	431	7.86	-	-	-	-	431	8
23	Thenagallanda	125B	1	0.05	65	23.4	130	93.7	196	117
24	Veheragala	127A	1	0.05	126	30.1	147	165.8	274	196
25	Viharamulla	129F	-	-	163	16.6	7	5.5	170	22
26	Weliyaya	130B	-	-	175	18.3	-	-	175	18
	<b>Total</b>		<b>2,218</b>	<b>83</b>	<b>5,404</b>	<b>1,647</b>	<b>2,013</b>	<b>1,997</b>	<b>9,635</b>	<b>3,726</b>
	<b>Total (Acres)</b>			<b>205</b>		<b>4,067</b>		<b>4,932</b>		<b>9,204</b>

**Table 10: Number of Home Gardens and their approximate extents available in the Sevanagala Divisional Secretary Division of Monaragala District**

No	GND Name	GND No.	Category - 1 No. of Home Gardens ≤ 0.05 ha. ( ≤ 20 Perches)		Category - 2 No. of Home Gardens > 0.05 - ≤ 0.4 ha. (21-160 Perches)		Category - 3 No. of Home Gardens > 0.4 ha. ( > 160 Perches)		No of Home Gardens in all categories	
			No. of Home Gardens	Total extents of all Home Gardens (ha)	No. of Home Gardens	Total extents of all Home Gardens (ha)	No. of Home Gardens	Total extents of all Home Gardens (ha)	Total No. of Home Gardens	Total extents (ha)
1	Bahirawa	149B/1	112	4.53	292	38.5	1	2.0	405	45
2	Habaraluwewa	149E	36	1.72	697	143.7	5	4.3	738	150
3	Habarattawela	149/B/3	136	6.64	601	93.9	91	80.9	828	181
4	Habarugala	149F	83	3.19	975	235.4	288	224.7	1,346	463
5	Indikolapelessa	149B/2	159	8.05	160	24.3	-	-	319	32
6	Katupilagama	149A	369	18.09	1,486	218.9	26	19.2	1,881	256
7	Kiri Ibbanwewa	149E/2	46	1.04	762	161.2	59	38.8	867	201
8	Mahagama	149B	56	2.58	792	214.8	92	61.2	940	279
9	Muthuminigama	149A/1	-	-	611	90.0	-	-	611	90
10	Nugegalayaya	149F/1	6	0.22	636	204.3	533	478.6	1,175	683
11	Punchiwewa	149G/2	-	-	65	25.1	160	166.7	225	192
12	Samagipura	149G	1	0.05	286	63.5	24	21.0	311	85
13	Sevanagala	149E/1	191	9.42	827	97.3	-	-	1,018	107
14	Weliara	149G/1	-	-	86	30.0	249	268.2	335	298
	<b>Total</b>		<b>1,195</b>	<b>56</b>	<b>8,276</b>	<b>1,641</b>	<b>1,528</b>	<b>1,365</b>	<b>10,999</b>	<b>3,062</b>
	<b>Total (Acres)</b>			<b>137</b>		<b>4,053</b>		<b>3,373</b>		<b>7,563</b>

**Table 11: Number of Home Gardens and their approximate extents available in the Siyambalanda Divisional Secretary Division of Monaragala District**

No	GND Name	GND No.	Category - 1 No. of Home Gardens ≤ 0.05 ha. ( ≤ 20 Perches)		Category - 2 No. of Home Gardens > 0.05 - ≤ 0.4 ha. (21-160 Perches)		Category - 3 No. of Home Gardens > 0.4 ha. (> 160 Perches)		No of Home Gardens in all categories	
			No. of Home Gardens	Total extents of all Home Gardens (ha)	No. of Home Gardens	Total extents of all Home Gardens (ha)	No. of Home Gardens	Total extents of all Home Gardens (ha)	Total No. of Home Gardens	Total extents (ha)
1	Ambagahapitiya	121B	-	-	120	26.3	108	64.8	228	91.14
2	Barawaya	122	-	-	302	106.1	115	113.4	417	219.54
3	Beraliyapola	128C	6	0.23	209	56.0	23	14.4	238	70.63
4	Buddama	121A	-	-	245	54.6	145	42.6	390	97.22
5	Dombagahawela	128A	-	-	570	103.9	290	138.3	860	242.23
6	Ethimale	126	-	-	70	20.5	299	179.6	369	200.10
7	Ethimale Colony	124A	-	-	265	48.3	65	70.4	330	118.68
8	Galamuna	122E	-	-	9	3.1	196	226.6	205	229.72
9	Gemunupura	124E	-	-	187	75.7	76	44.6	263	120.30
10	Govindupura	122H	1	0.05	112	26.7	279	71.7	392	98.48
11	Guruhela	126C	1	0.03	153	43.1	152	131.1	306	174.20
12	Helamulla	123G	-	-	40	15.8	118	112.5	158	128.30
13	Indigasella	128E	-	-	228	41.6	120	99.5	348	141.06
14	Kalugollayaya	122K	-	-	116	21.1	102	95.5	218	116.64
15	Karambagoda	123J	-	-	243	44.3	112	15.6	355	59.89
16	Kimbulawela	128	3	0.15	158	28.8	90	99.5	251	128.42
17	Kivulayaya	123H	-	-	57	19.2	101	81.0	158	100.24

Cont.

No	GND Name	GND No.	Category - 1 No. of Home Gardens ≤ 0.05 ha. ( ≤ 20 Perches)		Category - 2 No. of Home Gardens > 0.05 - ≤ 0.4 ha. (21-160 Perches)		Category - 3 No. of Home Gardens > 0.4 ha. ( > 160 Perches)		No of Home Gardens in all categories	
			No. of Home Gardens	Total extents of all Home Gardens (ha)	No. of Home Gardens	Total extents of all Home Gardens (ha)	No. of Home Gardens	Total extents of all Home Gardens (ha)	Total No. of Home Gardens	Total extents (ha)
18	Kodayana	123A	-	-	91	28.8	281	227.0	372	255.85
19	Kooragammana	122J	-	-	87	15.9	114	86.7	201	102.54
20	Kotagoda	122C	-	-	145	26.4	157	92.2	302	118.64
21	Kotiyagala	124H	-	-	280	55.6	288	218.2	568	273.73
22	Kotiyagoda	128D	-	-	31	12.2	28	39.2	59	51.34
23	Liyangolla	128B	-	-	151	36.5	168	139.8	319	176.31
24	Madugama	123C	-	-	84	25.5	85	67.2	169	92.76
25	Maha Kalugolla	123B	-	-	118	33.4	236	188.1	354	221.57
26	Manabharana	123F	38	1.92	317	75.8	6	5.3	361	82.98
27	Meeyagala	120A	6	0.30	120	34.0	81	73.5	207	107.82
28	Minipura	124F	-	-	180	15.8	158	52.3	338	68.05
29	Muthukandiya	122D	9	0.46	204	53.0	1	1.6	214	55.04
30	Nape	120	-	-	91	28.9	129	102.4	220	131.27
31	Newgala	122I	-	-	130	19.7	129	116.0	259	135.70
32	Nugahahakivula	123I	23	1.16	284	74.7	25	20.5	332	96.35
33	Pahatha Arawa	126B	-	-	225	24.0	233	201.9	458	225.91
34	Pallegama	123K	-	-	187	18.9	198	164.1	385	182.99
35	Pallewela	122A	3	0.12	128	13.0	265	113.0	396	126.09
36	Perakumpura	124D	2	0.09	125	39.9	199	89.3	326	129.30

Cont.



No	GND Name	GND No.	Category - 1 No. of Home Gardens ≤ 0.05 ha. ( ≤ 20 Perches)		Category - 2 No. of Home Gardens > 0.05 - ≤ 0.4 ha. (21-160 Perches)		Category - 3 No. of Home Gardens > 0.4 ha. (> 160 Perches)		No of Home Gardens in all categories	
			No. of Home Gardens	Total extents of all Home Gardens (ha)	No. of Home Gardens	Total extents of all Home Gardens (ha)	No. of Home Gardens	Total extents of all Home Gardens (ha)	Total No. of Home Gardens	Total extents (ha)
37	Ruhunu Danawwa	123E	-	-	165	50.7	66	67.2	231	117.87
38	Samanala Bedda	122F	-	-	211	62.8	98	122.3	309	185.11
39	Siripura	124G	-	-	278	81.4	166	111.8	444	193.22
40	Siyambanduwa	123	6	1.22	147	29.3	98	41.2	251	71.70
41	Sri Wijithapura	123D	-	-	245	83.2	178	84.9	423	168.10
42	Thissapura	124B	-	-	44	16.6	151	122.1	195	138.73
43	Vilaoya	126A	-	-	266	90.5	207	188.2	473	278.68
44	Waragama	121	-	-	283	99.5	116	35.4	399	134.89
45	Wattegama	124	-	-	381	126.2	121	83.6	502	209.82
46	Weragoda	122B	-	-	121	39.4	71	60.7	192	100.05
47	Wijayapura	124C	-	-	179	61.8	111	81.6	290	143.39
48	Yakkadurawa	122G	-	-	289	97.8	150	139.7	439	237.57
	<b>Total</b>		<b>98</b>	<b>6</b>	<b>8,671</b>	<b>2,206</b>	<b>6,705</b>	<b>4,738</b>	<b>15,474</b>	<b>6,950</b>
	<b>Total (Acres)</b>			<b>14</b>		<b>5,450</b>		<b>11,703</b>		<b>17,167</b>

**Table 12: Number of Home Gardens and their approximate extents available in the Thanamalvila Divisional Secretary Division of Monaragala District**

No	GND Name	GND No.	Category - 1 No. of Home Gardens ≤ 0.05 ha. ( ≤ 20 Perches)		Category - 2 No. of Home Gardens > 0.05 - ≤ 0.4 ha. (21-160 Perches)		Category - 3 No. of Home Gardens > 0.4 ha. (> 160 Perches)		No of Home Gardens in all categories	
			No. of Home Gardens	Total extents of all Home Gardens (ha)	No. of Home Gardens	Total extents of all Home Gardens (ha)	No. of Home Gardens	Total extents of all Home Gardens (ha)	Total No. of Home Gardens	Total extents (ha)
1	Aluthwewa	149D	-	-	435	175.0	315	259.6	750	435
2	Bodagama	147D	-	-	517	175.6	70	56.7	587	232
3	Hambegamuwa	149	1	0.04	679	229.1	139	112.8	819	342
4	Hambegamuwa Colony	149/1	1	0.05	403	124.2	257	223.2	661	347
5	Kahakurullan Pelessa	149/2	3	0.24	374	124.1	210	188.3	587	313
6	Kandiyapitawewa	149C/1	-	-	659	266.3	238	179.2	897	446
7	Kivul Ara	147C	16	0.73	437	85.7	29	24.1	482	111
8	Kotavehera Mankada	149C	1	0.04	344	111.7	462	358.3	807	470
9	Mahawewa	148A	1	0.05	235	74.0	135	109.1	371	183
10	Nikawewa	147B	-	-	249	96.1	71	59.7	320	156
11	Seenukuwa	147A	11	0.53	645	126.5	85	67.7	741	195
12	Sittarama	147	98	4.18	837	190.3	74	59.6	1,009	254
13	Sooriyaara	148	-	-	143	48.9	439	396.8	582	446
14	Usgala	148B	-	-	96	32.1	135	120.7	231	153
	<b>Total</b>		<b>132</b>	<b>6</b>	<b>6,053</b>	<b>1,860</b>	<b>2,659</b>	<b>2,216</b>	<b>8,844</b>	<b>4,081</b>
	<b>Total (Acres)</b>			<b>15</b>		<b>4,593</b>		<b>5,473</b>		<b>10,081</b>

**Table 13: Number of Home Gardens and their approximate extents available in the Wellawaya Divisional Secretary Division of Monaragala District**

No	GND Name	GND No.	Category - 1 No. of Home Gardens ≤ 0.05 ha. ( ≤ 20 Perches)		Category - 2 No. of Home Gardens > 0.05 - ≤ 0.4 ha. (21-160 Perches)		Category - 3 No. of Home Gardens > 0.4 ha. (> 160 Perches)		No of Home Gardens in all categories	
			No. of Home Gardens	Total extents of all Home Gardens (ha)	No. of Home Gardens	Total extents of all Home Gardens (ha)	No. of Home Gardens	Total extents of all Home Gardens (ha)	Total No. of Home Gardens	Total extents (ha)
1	Anapallama	151A	-	-	548	167.6	163	122.0	711	290
2	Andawelayaya	151F	91	3.93	549	120.9	68	62.8	708	188
3	Balaharuwa	150A	13	0.54	471	163.3	379	313.6	863	477
4	Buduruwagala	151E	167	6.99	501	97.2	30	24.7	698	129
5	Debaraara	150L	17	0.69	293	71.9	118	92.2	428	165
6	Dimbulamure	152B	109	4.54	491	87.9	13	10.2	613	103
7	Ethiliwewa	150J	12	0.57	143	45.8	345	276.5	500	323
8	Galbokka	152A	214	10.84	143	30.2	-	-	357	41
9	Handapanagala	150B	3	0.13	224	73.1	169	182.7	396	256
10	Kithulkote	150M	23	1.16	481	153.6	229	183.0	733	338
11	Kotikambokka	152	446	22.58	116	23.7	-	-	562	46
12	Kurugama	153	21	0.97	376	10.8	151	123.7	548	135
13	Mahaaragama	150G	-	-	150	57.5	452	367.6	602	425
14	Neluwagala	151G	23	0.86	269	80.9	320	259.2	612	341
15	Nugayaya	151D	15	0.75	382	94.5	67	52.2	464	148
16	Pubuduwewa	150F	9	0.30	455	147.5	279	226.6	743	374
17	Randenigodayaya	150E	-	-	491	139.1	4	2.4	495	142
18	Randeniya	153A	48	1.38	317	88.5	158	140.8	523	231
19	Siripuragama	150I	1	0.05	372	129.6	170	137.7	543	267

Cont.

No	GND Name	GND No.	Category - 1 No. of Home Gardens ≤ 0.05 ha. ( ≤ 20 Perches)		Category - 2 No. of Home Gardens > 0.05 - ≤ 0.4 ha. (21-160 Perches)		Category - 3 No. of Home Gardens > 0.4 ha. (> 160 Perches)		No of Home Gardens in all categories	
			No. of Home Gardens	Total extents of all Home Gardens (ha)	No. of Home Gardens	Total extents of all Home Gardens (ha)	No. of Home Gardens	Total extents of all Home Gardens (ha)	Total No. of Home Gardens	Total extents (ha)
20	Siyambalagunaya	153B	2	0.09	260	72.5	266	236.9	528	309
21	Sudupanawela	152C	56	1.91	619	158.4	134	105.9	809	266
22	Thelulla	150	28	1.00	244	67.6	146	129.4	418	198
23	Thelulla Colony	150K	5	0.23	498	139.2	425	346.6	928	486
24	Uva Kudaoya	150D	20	0.77	525	137.4	221	189.0	766	327
25	Veherayaya	150C	39	1.44	588	118.5	23	18.6	650	139
26	Veherayaya Colony	150H	-	-	501	163.1	340	401.3	841	564
27	Warunagama	151B	196	9.92	1,549	329.3	-	-	1,745	339
28	Wellawaya	151	355	10.27	574	123.5	61	53.7	990	187
29	Yalabowa	151C	265	10.91	331	52.9	2	1.2	598	65
	<b>Total</b>		<b>2,178</b>	<b>93</b>	<b>12,461</b>	<b>3,146</b>	<b>4,733</b>	<b>4,061</b>	<b>19,372</b>	<b>7,299</b>
	<b>Total (Acres)</b>			<b>229</b>		<b>7,771</b>		<b>10,030</b>		<b>18,030</b>

