

# Data and information of Home Gardens in Matara District



**Land Use Policy Planning Department  
Ministry of Lands and Land Development  
2020**

### **Definition for Home Garden<sup>1</sup>**

1. A piece of land which has a dwelling house and some form of cultivation can be considered as a home garden if the total area of the piece of land is **twenty or less than twenty** perches.
2. A piece of land which has a dwelling house and some form of cultivation, if total land areas is **more than twenty** perches can also be considered as a home garden if following two conditions are satisfied.
  - a. It is mainly meant for residential purposes.
  - b. A produce of cultivated land in the home garden is largely for home consumption.

### **Examples for Home Garden**

- a) A land of extent 20 perches or less has a dwelling house and a few bearing coconut trees.
- b) A land of 20 perches or less, has a dwelling house and having extensive cultivation mainly for commercial purposes

*By definition (1) this land can be considered as a home garden*

- c) A two acre land has dwelling house. Although the extent covered by a house is comparatively small and few crops are grown mainly for home consumption.

*According to definition (2) this land is also a home garden.*

- d) A small house in a two roods land. But the usable land has been intensively cultivated with vegetable crops which are mainly for sale.

*Although this land has a dwelling house and also extent is small, as the produce from the land is not mainly for home consumption, it will not be treated as a home garden.*

***However, in this survey cases like (d) have been treated as a home garden by excluding the area under commercial cultivation. For an example a one acre land with cinnamon cultivation (commercial purpose) also having a dwelling house, a small area around the house, may be 20 perches or less was separated out from the total land and considered as a home garden. Rest of the land was not counted to the home garden area and it was treated as land area under commercial cultivation.***

---

<sup>1</sup> Department of Census and Statistics, Sri Lanka.

### **Conversion Factors**

*All figures in the data tables are given in hectares. However, only total figures of all tables were converted into acres and given in a separate row at the end of each table. Due to inadequate space of the tables it is not possible to accommodate all figures in both units. The following conversion factors can be used to convert hectares into acres or perches.*

Unit	Metric	Conversion factor	Equivalent Imperial Unit
	Hectare	Multiply by 2.47	Acre
	Hectare	Multiply by 395	Perches

**Note:** *The home garden total extents given in the last two rows of the tables are presented as rounded figures without decimals. In some cases, when you are totaling the extent figures of the tables, total and grand total figures may slightly vary due to the adding of decimals.*

## **1. Distribution of home gardens in Matara District**

There are Sixteen Divisional Secretary Divisions (DSD) in Matara District. Generally home gardens in the district are having diverse composition. The distribution pattern of the home gardens in Matara district are shown in the Figure 1. The total number of home gardens in the district is about 214,262 and total extent of all home gardens is about 43,242 ha. (106,808 acres). However, total extents of home gardens in some of the DSDs may be less than the extent shown in the National Land Use Survey (NLUS) conducted in 2019. This is due to the exclusion of some areas according to the presently used definition for the home garden. The differences are given in the separate column in the Table 1, as “area adjoining to home garden under commercial cultivation” which was included before as home gardens in the NLUS.

## **2. Present status of home gardens in Matara District**

Among the total number of home gardens in the district, about 75% of home gardens are underutilized due to various reasons such as lack of water, animal threats, lack of capital, lack of know-how, adverse physical conditions of the land, labour shortage etc. (Fig. 2).

Home gardens are mainly having wells and pipe borne water as their water source. However, 6,327 home gardens depend on the rainfall (Table 1 and Fig. 3).

There are about 75 % of the home gardens (about 160,960 home gardens) in the district are having enough space for the cultivation of tree crops (Fig 4). Rest have no space may be due to either parcel is small in size or existing tree density.

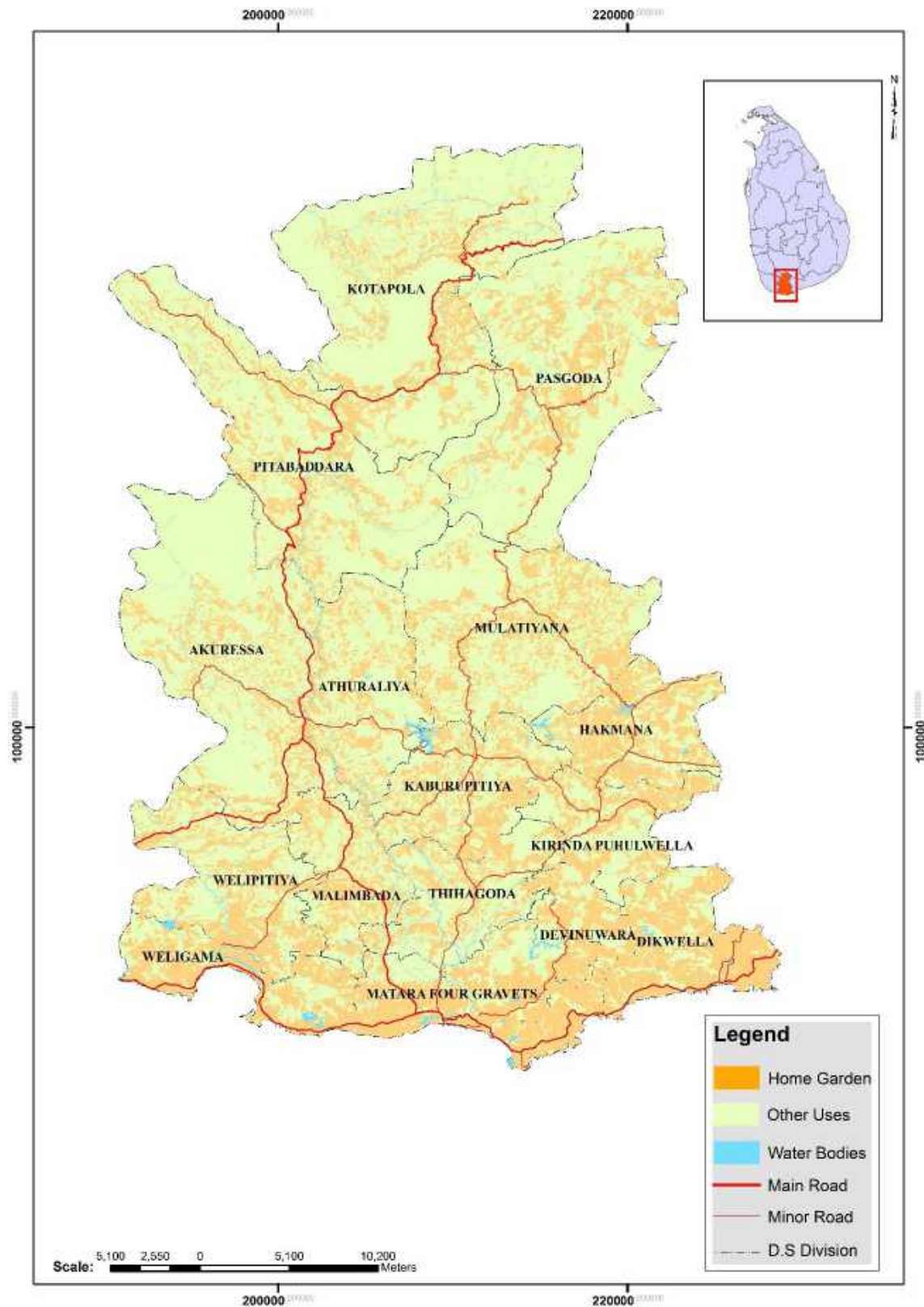

Fig 1. Distribution of home gardens in Matarara District

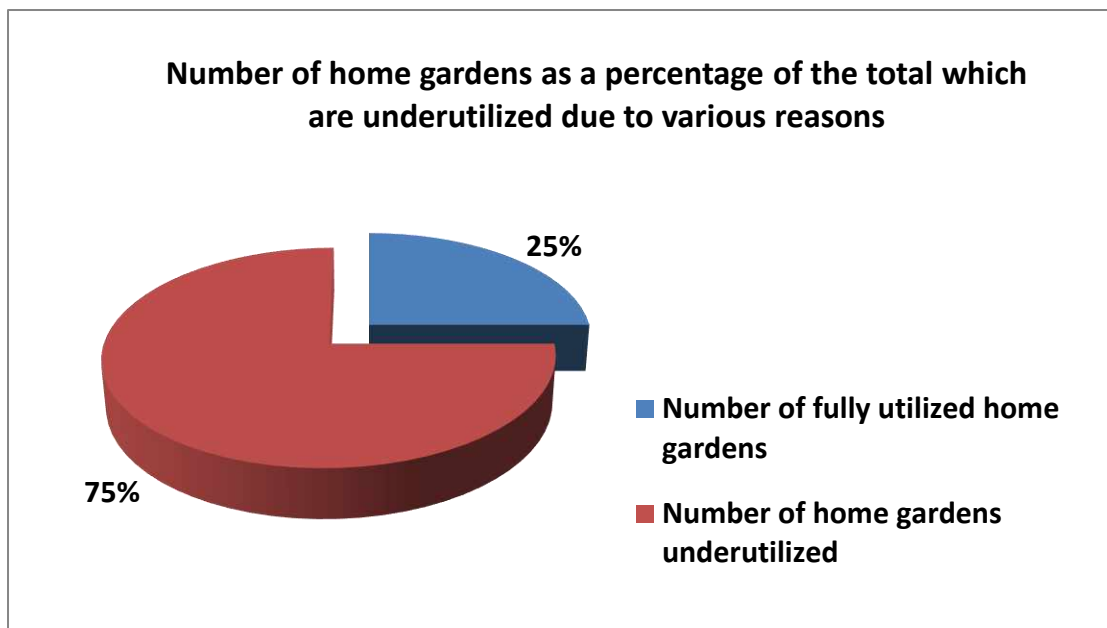

Fig. 2. Number of home gardens as a percentage of the total that are underutilized in Matara District.

Table 1. Availability of water sources in the home gardens in Matara District

No.	DSD Name	Total no of home gardens	Water Source					
			well	Pipe borne water	Well & Pipe borne water	Rainfed	Other sources like water sprout in the land	NO water source within the home garden and obtain from outside
1	Akuressa	12,408	11,087	1,108	213	-	-	-
2	Athuraliya	8,257	469	3,401	4,387	-	-	-
3	Devinuwara	12,808	3,714	8,731	99	264	-	-
4	Dikwellla	15,886	-	285	15,601	-	-	-
5	Hakmana	9,844	7,303	2,541	-	-	-	-
6	Kamburupitiya	12,907	4,925	6,932	4	1,046	-	-
7	Kirinda Puhulwella	5,591	3,105	2,278	208	-	-	-
8	Kotapola	10,706	480	6,239	3,987	-	-	-
9	Malimbada	14,234	3,936	9,424	874	-	-	-
10	Matara Four Grvets	33,015	6,725	18,936	7,354	-	-	-
11	Mulatiyana	11,014	1,112	9,791	-	111	-	-
12	Pasgoda	10,765	9,815	924	-	26	-	-
13	Pitabeddara	13,255	13,255	-	-	-	-	-
14	Thihagoda	9,834	3,493	2,098	-	4,243	-	-
15	Weligama	19,469	7,900	11,425	-	144	-	-
16	Welipitiya	14,268	8,287	5,488	-	493	-	-
	<b>Total</b>	<b>214,262</b>	<b>85,606</b>	<b>89,601</b>	<b>32,727</b>	<b>6,327</b>	<b>-</b>	<b>-</b>

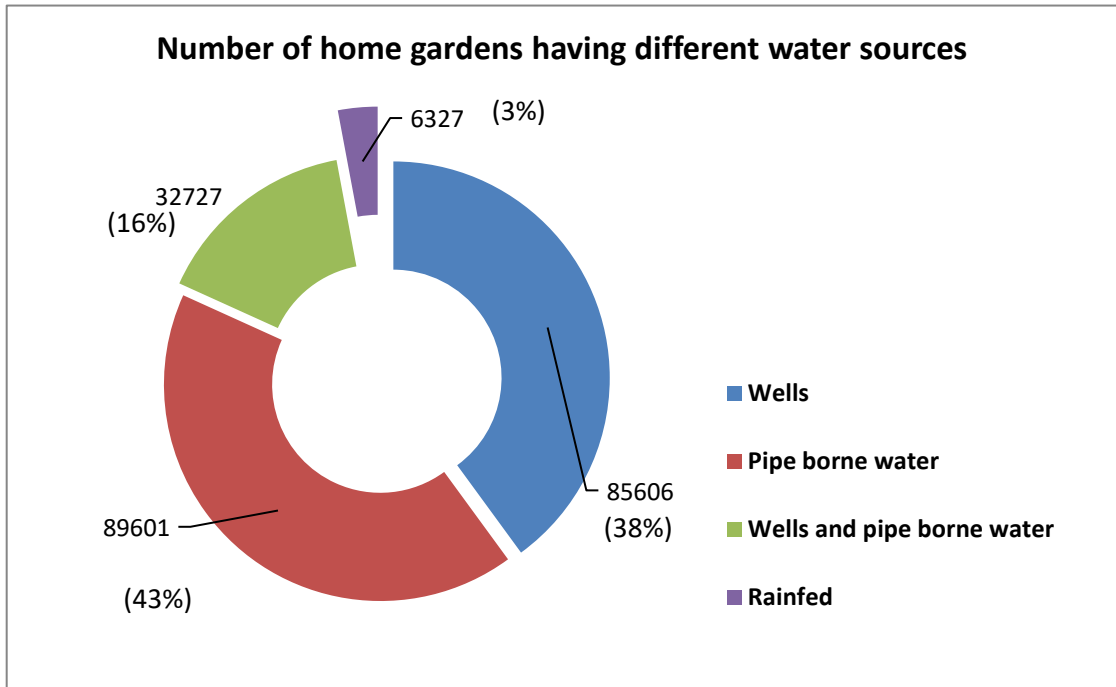

Fig. 3 Number of home gardens and their percentages based on their water sources.

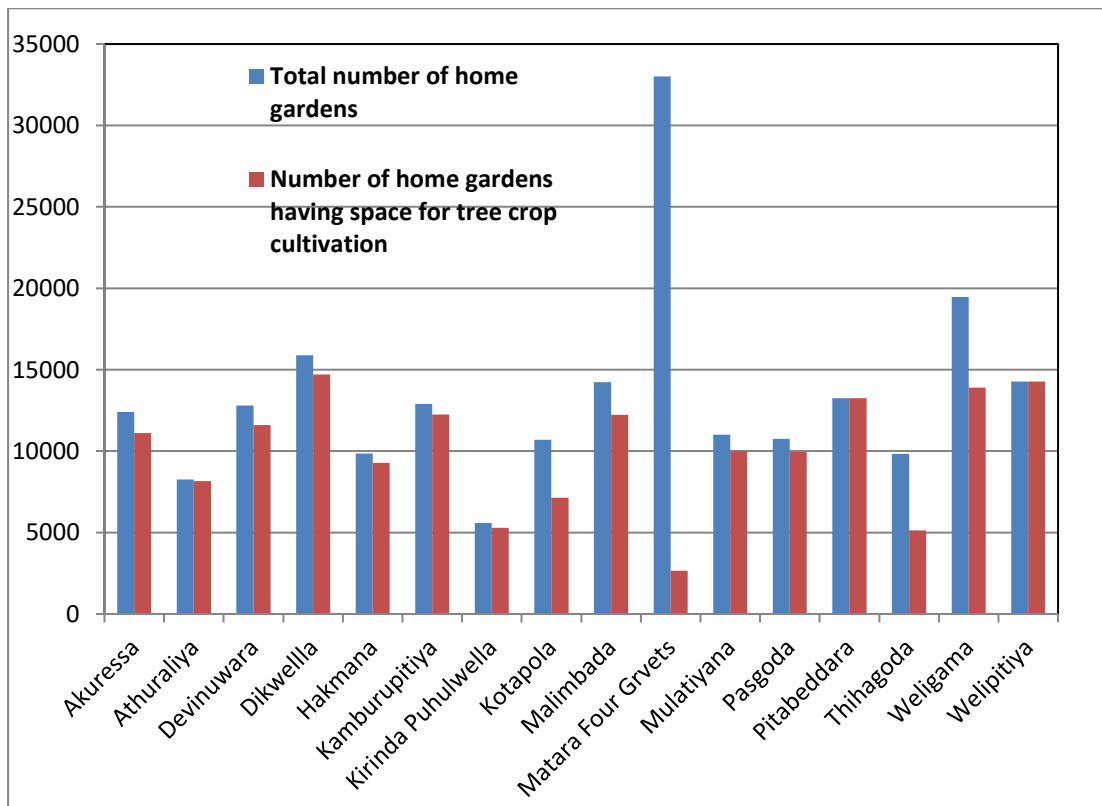

Fig. 4. Comparison of space available home gardens with total number of home gardens in each Divisional Secretary Division.

### 3. Number of home gardens and their extents available in the Matara District

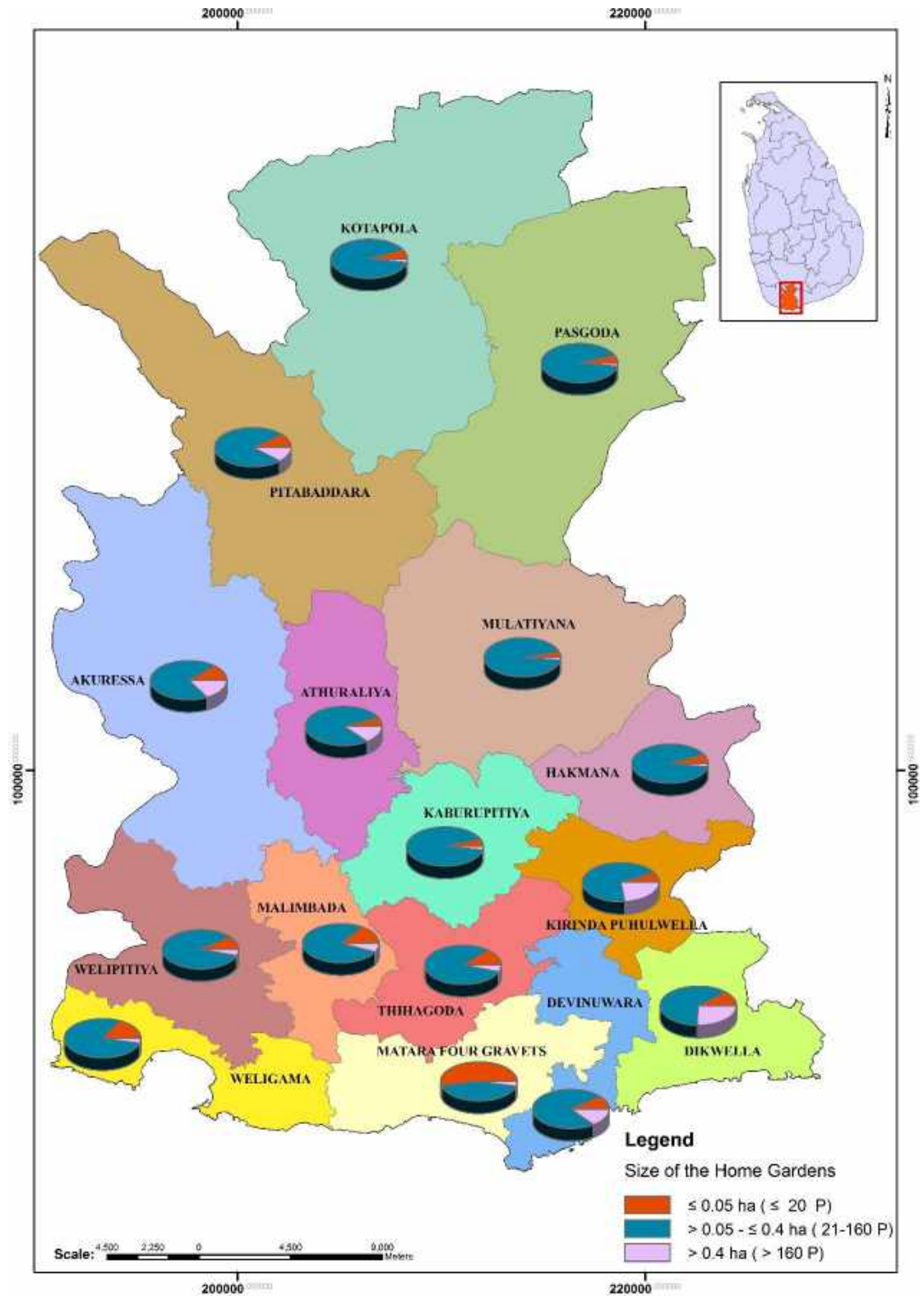

Fig. 5. Number of home gardens based on their sizes available in the Matara District.



**Table 2: Number of home gardens and their approximate extents available in the Matara District**

No.	DSD Name	Category - 1 No. of Home Gardens ≤ 0.05 ha. ( ≤ 20 Perches)		Category - 2 No. of Home Gardens > 0.05 - ≤ 0.4 ha. (21-160 Perches)		Category - 3 No. of Home Gardens > 0.4 ha. (> 160 Perches)		No of Home Gardens in all categories		Area adjoining to Home garden under commercial cultivation (ha)
		No. of Home Gardens	Total extents of all Home Gardens (ha)	No. of Home Gardens	Total extents of all Home Gardens (ha)	No. of Home Gardens	Total extents of all Home Gardens (ha)	Total No. of Home Gardens	Total extents (ha)	
1	Akuressa	1,304	38	9,314	1,784	1,790	916	12,408	2,738	362
2	Athuraliya	427	13	6,850	1,312	980	872	8,257	2,197	-
3	Devinuwara	1,081	45	10,161	1,544	1,566	770	12,808	2,358	18
4	Dikwella	1,502	52	10,288	1,890	4,096	1,576	15,886	3,518	22
5	Hakmana	578	41	9,240	4,116	26	31	9,844	4,187	-
6	Kamburupitiya	583	22	12,063	2,155	261	151	12,907	2,327	511
7	Kirinda Puhulwella	347	13	3,978	925	1,266	701	5,591	1,640	36
8	Kotapola	632	40	10,050	4,535	24	26	10,706	4,601	-
9	Malimbada	1,856	81	11,599	1,973	779	403	14,234	2,457	-
10	Matara Four Grvets	17,659	851	14,951	2,249	405	211	33,015	3,311	-
11	Mulatiyana	88	4	10,917	2,369	9	4	11,014	2,376	1,445
12	Pasgoda	553	13	10,193	2,067	19	10	10,765	2,090	1,607
13	Pitabeddara	1,141	28	10,790	2,305	1,324	811	13,255	3,145	-
14	Thihagoda	1,070	42	8,351	1,268	413	212	9,834	1,522	289
15	Weligama	3,079	93	16,202	2,131	188	124	19,469	2,348	318
16	Welipitiya	1,210	56	12,518	2,153	540	219	14,268	2,428	421
	<b>Total (Hectare)</b>	<b>33,110</b>	<b>1,430</b>	<b>167,465</b>	<b>34,775</b>	<b>13,686</b>	<b>7,037</b>	<b>214,262</b>	<b>43,242</b>	<b>24,326</b>
	<b>Total (Acres)</b>		<b>3,532</b>		<b>85,894</b>		<b>17,381</b>		<b>106,808</b>	<b>60,084</b>

**Table 3: Number of Home Gardens and their approximate extents available in the Akuressa Divisional Secretary Division of Matara District**

No	GND Name	GND No.	Category - 1 No. of Home Gardens ≤ 0.05 ha. ( ≤ 20 Perches)		Category - 2 No. of Home Gardens > 0.05 - ≤ 0.4 ha. (21-160 Perches)		Category - 3 No. of Home Gardens > 0.4 ha. (> 160 Perches)		No of Home Gardens in all categories	
			No. of Home Gardens	Total extents of all Home Gardens (ha)	No. of Home Gardens	Total extents of all Home Gardens (ha)	No. of Home Gardens	Total extents of all Home Gardens (ha)	Total No. of Home Gardens	Total extents (ha)
1	Ahelape	367	49	1.32	398	60.4	42	19.7	489	81
2	Akuressa	360	2	0.10	300	43.9	24	21.6	326	66
3	Asamagoda	362 B	13	0.29	163	26.2	11	4.8	187	31
4	Bopitiya	368 C	11	0.34	300	52.2	8	3.5	319	56
5	Dediyagala	366 A	6	0.06	175	35.9	53	22.7	234	59
6	Diganahena	366 B	9	0.13	113	28.8	78	35.5	200	64
7	Diyalape	364	35	1.35	176	36.4	28	17.3	239	55
8	Dolamawatha	368 B	4	0.19	191	39.8	164	72.3	359	112
9	Ellawela	367 C	65	1.49	161	30.6	46	23.0	272	55
10	Eramudugoda	3365	20	0.70	214	51.2	15	6.8	249	59
11	Galabadahena	360 C	2	0.10	72	15.4	31	21.9	105	37
12	Gallala	371 A	35	0.82	80	14.2	104	81.0	219	96
13	Ganhela	362	29	0.86	149	36.6	28	12.8	206	50
14	Henegama	370	5	0.17	215	49.5	-	-	220	50
15	Henegama West	370 A	62	1.29	186	45.3	36	29.2	284	76
16	Higgoda	364 A	460	13.73	529	69.3	3	5.5	992	89
17	Hulandawa	363 E	9	0.22	98	11.2	7	3.2	114	15
18	Ihala Kiyaduwa	360 B	15	0.38	149	35.7	51	22.8	215	59
19	Ihala Maliduwa	368 A	17	0.54	175	39.7	21	10.1	213	50
20	Illuppella	361 B	43	0.95	254	59.5	51	37.7	348	98

Cont.

No	GND Name	GND No.	Category - 1 No. of Home Gardens ≤ 0.05 ha. ( ≤ 20 Perches)		Category - 2 No. of Home Gardens > 0.05 - ≤ 0.4 ha. (21-160 Perches)		Category - 3 No. of Home Gardens > 0.4 ha. (> 160 Perches)		No of Home Gardens in all categories	
			No. of Home Gardens	Total extents of all Home Gardens (ha)	No. of Home Gardens	Total extents of all Home Gardens (ha)	No. of Home Gardens	Total extents of all Home Gardens (ha)	Total No. of Home Gardens	Total extents (ha)
21	Imbulgoda	361 C	-	-	367	56.3	2	0.9	369	57
22	Indikatudeniya	363 H	37	1.4	265	50.9	60	27.9	362	80
23	Ketenvila	366	44	1.4	222	42.4	57	27.5	323	71
24	Kohugoda	368 D	2	0.04	112	30.3	89	37.6	203	68
25	Lenama North	363 F	17	0.49	290	56.0	20	10.2	327	67
26	Lenama South	363 B	6	0.18	140	32.0	63	27.6	209	60
27	Maanikgoda	365 A	1	0.02	208	44.9	11	4.5	220	49
28	Maramba North	363 A	27	1.25	292	51.5	26	12.0	345	65
29	Maramba South	363	23	0.68	162	27.9	16	7.3	201	36
30	Meleuwa	359 C	-	-	122	28.7	30	16.5	152	45
31	Minipogoda	362 A	7	0.30	94	17.9	12	4.6	113	23
32	Naawalagoda	367 D	14	0.48	110	20.7	33	15.3	157	36
33	Nimalawa	371	27	0.47	260	49.4	52	27.2	339	77
34	Nimalawa East	371 B	7	0.16	120	30.3	53	28.4	180	59
35	Pahala maliduwa	368	45	0.94	327	46.2	-	-	372	47
36	Paraduwa East	359 B	-	-	175	34.6	4	1.8	179	36
37	Paraduwa North	359	45	1.38	249	51.4	29	13.7	323	66
38	Paraduwa South	359 A	12	0.18	198	32.8	32	21.3	242	54
39	Paragahawatta	370 B	22	0.33	93	19.8	71	31.5	186	52
40	Peddapitiya North	363 D	8	0.37	139	30.8	17	7.9	164	39
41	Peddapitiya South	363 C	4	0.20	203	44.0	24	10.7	231	55
42	Poramba	361 A	-	-	208	32	42	22.7	250	55

Cont.

No	GND Name	GND No.	Category - 1 No. of Home Gardens ≤ 0.05 ha. ( ≤ 20 Perches)		Category - 2 No. of Home Gardens > 0.05 - ≤ 0.4 ha. (21-160 Perches)		Category - 3 No. of Home Gardens > 0.4 ha. (> 160 Perches)		No of Home Gardens in all categories	
			No. of Home Gardens	Total extents of all Home Gardens (ha)	No. of Home Gardens	Total extents of all Home Gardens (ha)	No. of Home Gardens	Total extents of all Home Gardens (ha)	Total No. of Home Gardens	Total extents (ha)
43	Undupitiya	365 G	22	0.82	130	23.1	71	34.6	223	59
44	Vilagama	367 B	33	1.19	205	35.0	106	47.5	344	84
45	Weliketiya	367 A	6	0.20	167	40.0	25	12.4	198	53
46	Yaakabedda	360 A	4	0.18	358	72.9	44	12.9	406	86
	<b>Total (Hectare)</b>		<b>1,304</b>	<b>38</b>	<b>9,314</b>	<b>1,784</b>	<b>1,790</b>	<b>916</b>	<b>12,408</b>	<b>2,738</b>
	<b>Total (Acres)</b>			<b>93</b>		<b>4,406</b>		<b>2,263</b>		<b>6,762</b>

**Table 4: Number of Home Gardens and their approximate extents available in the Athuraliya Divisional Secretary Division of Matara District**

No	GND Name	GND No.	Category - 1 No. of Home Gardens ≤ 0.05 ha. ( ≤ 20 Perches)		Category - 2 No. of Home Gardens > 0.05 - ≤ 0.4 ha. (21-160 Perches)		Category - 3 No. of Home Gardens > 0.4 ha. (> 160 Perches)		No of Home Gardens in all categories	
			No. of Home Gardens	Total extents of all Home Gardens (ha)	No. of Home Gardens	Total extents of all Home Gardens (ha)	No. of Home Gardens	Total extents of all Home Gardens (ha)	Total No. of Home Gardens	Total extents (ha)
1	Athuraliya East	314 A	16	0.26	110	33.5	38	22.8	164	57
2	Athuraliya West	314 D	-	-	177	37.9	19	14.2	196	52
3	Balakawala	310 B	62	1.49	214	41.8	34	21.1	310	64
4	Dematapassa	305 B	43	1.35	249	47.3	44	30.3	336	79
5	Diwithura	305 A	5	0.14	221	52.6	20	10.2	246	63
6	Godapitiya	308 A	43	1.68	353	24.9	2	1.1	398	28
7	Hawpe	306 C	19	0.72	321	48.1	6	5.1	346	54
8	Ihala Athuraliya	314	-	-	73	16.4	147	109.6	220	126
9	Kanahalagama	308 B	7	0.09	225	48.1	12	11.7	244	60
10	Kehelwala	304 A	15	0.35	53	17.5	12	5.6	80	23
11	Maragoda	308 C	2	0.03	242	37.5	2	1.3	246	39
12	Namburukanda	314 C	2	0.09	3	0.4	105	55.3	110	56
13	Pahala Athuraliya	315	3	0.13	346	91.1	31	27.1	380	118
14	Panadugama	310	7	0.12	300	36.7	9	9.0	316	46
15	Thalahagama East	306	15	0.21	241	54.8	110	82.9	366	138
16	Thalahagama West	306 A	41	1.27	273	46.6	19	12.1	333	60
17	Thibbotiwawa	310	17	0.59	459	49.5	12	22.8	488	73
18	Thibbotiwawa North	310 A	3	0.03	250	32.0	1	0.4	254	32
19	Uggashena	313 D	13	0.56	258	57.8	31	15.1	302	73
20	Urumuththa	304	53	2.02	482	96.4	19	16.4	554	115
21	Urumuththa South	304 B	7	0.25	108	23.7	22	12.2	137	36

cont.

No	GND Name	GND No.	Category - 1 No. of Home Gardens ≤ 0.05 ha. ( ≤ 20 Perches)		Category - 2 No. of Home Gardens > 0.05 - ≤ 0.4 ha. (21-160 Perches)		Category - 3 No. of Home Gardens > 0.4 ha. (> 160 Perches)		No of Home Gardens in all categories	
			No. of Home Gardens	Total extents of all Home Gardens (ha)	No. of Home Gardens	Total extents of all Home Gardens (ha)	No. of Home Gardens	Total extents of all Home Gardens (ha)	Total No. of Home Gardens	Total extents (ha)
22	Walagapiyadda	313 C	26	0.63	309	63.7	18	12.1	353	77
23	Walihena	305	23	0.87	418	65.2	1	1.1	442	67
24	Walpita East	313 B	2	0.05	157	39.3	22	28.6	181	12
25	Walpita East 1	313	-	-	69	16.8	110	157.6	179	64
26	Walpita West	313 A	1	0.04	248	75.4	83	96.6	332	39
27	Wenagama	306 B	2	0.05	471	107.6	36	63.8	509	26
28	Yahamulla	314 B	-	-	220	49.5	15	25.7	235	10
	<b>Total (Hectare)</b>		<b>427</b>	<b>13</b>	<b>6,850</b>	<b>1,312</b>	<b>980</b>	<b>872</b>	<b>8,257</b>	<b>2,197</b>
	<b>Total (Acres)</b>			<b>32</b>		<b>3,241</b>		<b>2,154</b>		<b>5,427</b>

**Table 5: Number of Home Gardens and their approximate extents available in the Devinuwara Divisional Secretary Division of Matara District**

No	GND Name	GND No.	Category - 1 No. of Home Gardens ≤ 0.05 ha. ( ≤ 20 Perches)		Category - 2 No. of Home Gardens > 0.05 - ≤ 0.4 ha. (21-160 Perches)		Category - 3 No. of Home Gardens > 0.4 ha. (> 160 Perches)		No of Home Gardens in all categories	
			No. of Home Gardens	Total extents of all Home Gardens (ha)	No. of Home Gardens	Total extents of all Home Gardens (ha)	No. of Home Gardens	Total extents of all Home Gardens (ha)	Total No. of Home Gardens	Total extents (ha)
1	Agarawala	448 C	-	-	227	48.1	16	7.3	243	55
2	Aparakka North	449 C	1	0.01	163	46.6	123	56.8	287	103
3	Baddegammadda	448 B	-	-	225	66.8	105	52.5	330	119
4	Delgalla	436 A	-	-	224	38.5	72	30.9	296	69
5	Dewinuwara	433 C	-	-	86	7.3	-	-	86	7
6	Dewinuwara Central	432 A	-	-	269	20.2	-	-	269	20
7	Dewinuwara East	433 B	100	2.99	195	22.5	-	-	295	25
8	Dewinuwara North	432	-	-	279	32.4	-	-	279	32
9	Dewinuwara South	433	69	3.29	94	11.7	-	-	163	15
10	Dewinuwara West	433 A	2	0.03	219	19.1	-	-	221	19
11	Gandar South	437 B	117	4.68	148	8.7	-	-	265	13
12	Gandara Centrel	437 C	15	0.58	168	11.1	-	-	183	12
13	Gandara East	437 A	54	2.55	472	33.9	-	-	526	36
14	Gandara West	437	80	3.84	386	33.7	-	-	466	38
15	Gandarawatta South	435 A	-	-	240	38.2	-	-	240	38
16	Kadawadduwa East	449 B	-	-	228	65.1	11	5.5	239	71
17	Kadawadduwa West	449 A	22	0.92	428	95.7	68	33.8	518	130
18	Kapugama Centrel	436 C	-	-	530	73.1	-	-	530	73
19	Kapugama East	436	287	12.07	627	94.8	39	19.6	953	126
20	Kapugama North	436 B	-	-	305	23.2	-	-	305	23

cont.

No	GND Name	GND No.	Category - 1 No. of Home Gardens ≤ 0.05 ha. ( ≤ 20 Perches)		Category - 2 No. of Home Gardens > 0.05 - ≤ 0.4 ha. (21-160 Perches)		Category - 3 No. of Home Gardens > 0.4 ha. (> 160 Perches)		No of Home Gardens in all categories	
			No. of Home Gardens	Total extents of all Home Gardens (ha)	No. of Home Gardens	Total extents of all Home Gardens (ha)	No. of Home Gardens	Total extents of all Home Gardens (ha)	Total No. of Home Gardens	Total extents (ha)
21	Kapugama West	435	12	0.36	370	94.0	5	2.2	387	97
22	Naaotunna	442	-	-	129	17.1	68	33.3	197	50
23	Naaotunna Centrel	442 A	60	2.71	116	26.5	-	-	176	29
24	Naaotunna North	442 C	4	0.16	210	42.5	30	14.6	244	57
25	Naaotunna South	442 B	1	0.03	174	24.7	-	-	175	25
26	Nugegoda	433 D	10	0.47	113	9.1	-	-	123	10
27	Palle Aparekka	449	2	0.03	215	37.8	56	26.2	273	64
28	Pathegama East	445 A	-	-	72	15.1	196	112.1	268	127
29	Pradeepagara Pedesa	433 H	6	0.29	221	14.8	-	-	227	15
30	Sinhasana Pedesa	433 A	117	4.87	92	5.0	-	-	209	10
31	Thalalla	438 C	15	0.74	308	31.1	-	-	323	32
32	Thalalla Centrel	438 A	10	0.46	341	53.6	90	45.0	441	99
33	Thalalla East	438 B	-	-	312	55.6	-	-	312	56
34	Thalalla North	439	1	0.01	315	44.7	-	-	316	45
35	Thalla South	438	-	-	420	77.2	12	14.8	432	92
36	Uda Aparekka	448	17	0.37	306	81.9	202	97.8	525	180
37	Uda Aparekka East	448 A	3	0.03	71	22.8	423	195.0	497	218
38	Walbulugahahena	449D	-	-	128	27.7	22	9.3	150	37
39	Wavuwa	433 E	1	0.03	388	46.0	28	13.3	417	59
40	Welegoda	433 G	75	3.25	347	25.2	-	-	422	28
	<b>Total (Hectare)</b>		<b>1,081</b>	<b>45</b>	<b>10,161</b>	<b>1,544</b>	<b>1,566</b>	<b>770</b>	<b>12,808</b>	<b>2,358</b>
	<b>Total (Acres)</b>			<b>111</b>		<b>3,813</b>		<b>1,902</b>		<b>5,825</b>



**Table 6: Number of Home Gardens and their approximate extents available in the Dikwella Divisional Secretary Division of Matara District**

No	GND Name	GND No.	Category - 1 No. of Home Gardens ≤ 0.05 ha. ( ≤ 20 Perches)		Category - 2 No. of Home Gardens > 0.05 - ≤ 0.4 ha. (21-160 Perches)		Category - 3 No. of Home Gardens > 0.4 ha. (> 160 Perches)		No of Home Gardens in all categories	
			No. of Home Gardens	Total extents of all Home Gardens (ha)	No. of Home Gardens	Total extents of all Home Gardens (ha)	No. of Home Gardens	Total extents of all Home Gardens (ha)	Total No. of Home Gardens	Total extents (ha)
1	Bambaranda Centrel	450 D	101	2.56	40	9.9	113	58.8	254	71
2	BambarandaSouth	441	250	12.66	169	37.2	50	23.1	469	73
3	Bambarenda Centrel	450 D	62	3.09	364	68.1	61	32.0	487	103
4	Bambarenda North	450 B	179	4.93	140	21.1	125	51.2	444	77
5	Bambarenda West	441 A	23	1.16	292	43.4	-	-	315	45
6	Bathigama Centrel	451 D	-	-	490	129.0	5	4.1	495	133
7	Bathigama East	451 C	-	-	185	9.8	-	-	185	10
8	Bathigama West	451 E	-	-	285	57.3	1	6.6	286	64
9	Belideniya	444 B	-	-	240	46.8	-	-	240	47
10	Beliwaththa	444 A	-	-	375	50.8	-	-	375	51
11	Borakanda	456 B	-	-	15	5.3	125	112.8	140	118
12	Dandeniya North	450	-	-	115	37.1	1,500	131.1	1,615	168
13	Dandeniya South	450 A	3	0.07	68	18.5	211	163.7	282	182
14	Dikwella Centrel	452 D	9	0.38	228	21.2	15	11.0	252	33
15	Dikwella East	452 F	-	-	300	39.7	11	7.9	311	48
16	Dikwella North	452	114	4.10	456	128.4	9	5.7	579	138
17	Dikwella South	452 E	5	0.21	271	33.4	-	-	276	34
18	Dodampahala Centrel	453 C	6	0.30	317	29.1	-	-	323	29
19	Dodampahala East	453 A	130	3.67	432	88.0	-	-	562	92
20	Dodampahala North	453 B	23	1.16	307	67.9	-	-	330	69
21	Dodampahala South	453 D	-	-	465	68.8	40	19.8	505	89

cont.

No	GND Name	GND No.	Category - 1 No. of Home Gardens ≤ 0.05 ha. ( ≤ 20 Perches)		Category - 2 No. of Home Gardens > 0.05 - ≤ 0.4 ha. (21-160 Perches)		Category - 3 No. of Home Gardens > 0.4 ha. (> 160 Perches)		No of Home Gardens in all categories	
			No. of Home Gardens	Total extents of all Home Gardens (ha)	No. of Home Gardens	Total extents of all Home Gardens (ha)	No. of Home Gardens	Total extents of all Home Gardens (ha)	Total No. of Home Gardens	Total extents (ha)
22	Dodampahala West	453	-	-	407	61.4	2	10.0	409	71
23	Godauda	440 C	-	-	66	16.6	-	-	66	17
24	Kottegoda	440	-	-	128	15.2	-	-	128	15
25	Lunukalapuwa	440 B	-	-	350	44.2	-	-	350	44
26	Pathegama Centrel	444 C	-	-	335	49.2	12	5.0	347	54
27	Pathegama South	444	-	-	528	101.5	12	6.9	540	108
28	Pohosathugoda	441 B	-	-	161	49.4	5	3.4	166	53
29	Rannawala	455 C	-	-	40	11.6	156	115.1	196	127
30	Rathmale	450 C	-	-	221	71.2	87	40.1	308	111
31	Suduwella	440 A	113	2.86	67	8.8	-	-	180	12
32	Urugamuwa	456 C	2	0.03	35	6.5	216	119.5	253	126
33	Urugamuwa Centrel	457 B	6	0.13	50	13.1	234	105.9	290	119
34	Urugamuwa East	456	-	-	151	41.9	137	75.7	288	118
35	Urugamuwa North	457 A	-	-	44	12.0	122	74.9	166	87
36	Urugamuwa South	457	-	-	242	40.3	17	10.3	259	51
37	Urugamuwa West	456 A	2	0.07	34	7.2	160	109.4	196	117
38	Walasgala East	452 B	-	-	287	62.2	50	35.2	337	97
39	Walasgala West	452 C	-	-	130	4.0	-	-	130	4
40	Waththegama	451	-	-	149	43.0	9	5.6	158	49
41	Waththegama North	451 A	-	-	348	64.1	-	-	348	64
42	Waththegama South	451 B	330	8.58	120	8.7	-	-	450	17
43	Wawrukannala	452 A	-	-	304	49.0	183	9.3	487	58

cont.

No	GND Name	GND No.	Category - 1 No. of Home Gardens ≤ 0.05 ha. ( ≤ 20 Perches)		Category - 2 No. of Home Gardens > 0.05 - ≤ 0.4 ha. (21-160 Perches)		Category - 3 No. of Home Gardens > 0.4 ha. (> 160 Perches)		No of Home Gardens in all categories	
			No. of Home Gardens	Total extents of all Home Gardens (ha)	No. of Home Gardens	Total extents of all Home Gardens (ha)	No. of Home Gardens	Total extents of all Home Gardens (ha)	Total No. of Home Gardens	Total extents (ha)
44	Wehella	455	3	0.07	36	8.9	311	158.0	350	167
45	Wehella North	455 A	-	-	147	25.1	66	32.4	213	58
46	Wehella South	455 B	-	-	119	40.6	51	31.9	170	73
47	Yonakapura East	454	76	3.30	139	14.4	-	-	215	18
48	Yonakapura West	454 A	65	2.72	96	8.4	-	-	161	11
	<b>Total (Hectare)</b>		<b>1,502</b>	<b>52</b>	<b>10,288</b>	<b>1,890</b>	<b>4,096</b>	<b>1,576</b>	<b>15,886</b>	<b>3,518</b>
	<b>Total (Acres)</b>			<b>129</b>		<b>4,667</b>		<b>3,894</b>		<b>8,690</b>

**Table 7: Number of Home Gardens and their approximate extents available in the Hakmana Divisional Secretary Division of Matara District**

No	GND Name	GND No.	Category - 1 No. of Home Gardens ≤ 0.05 ha. ( ≤ 20 Perches)		Category - 2 No. of Home Gardens > 0.05 - ≤ 0.4 ha. (21-160 Perches)		Category - 3 No. of Home Gardens > 0.4 ha. (> 160 Perches)		No of Home Gardens in all categories	
			No. of Home Gardens	Total extents of all Home Gardens (ha)	No. of Home Gardens	Total extents of all Home Gardens (ha)	No. of Home Gardens	Total extents of all Home Gardens (ha)	Total No. of Home Gardens	Total extents (ha)
1	Beruwewela	293C	6	0.28	355	72.2	-	-	361	72
2	Denagama East	280	5	0.21	393	88.8	-	-	398	89
3	Denagama North	280C	10	0.39	277	29.5	3	1.4	290	31
4	Denagama West	280A	12	0.57	256	31.1	-	-	268	32
5	Ellewela East	297C	3	0.12	245	60.4	-	-	248	60
6	Ellewela West	297B	17	0.81	314	45.9	-	-	331	47
7	Gammedapitiya	286C	21	0.86	266	47.3	-	-	287	48
8	Gangodagama	286	3	0.12	393	48.8	-	-	396	49
9	Kandegoda	293D	80	2.13	142	11.4	-	-	222	13
10	Kebeliyapola North	284	23	1.16	82	24.4	-	-	105	26
11	Kebeliyapola South	297A	1	0.04	680	141.2	10	4.4	691	146
12	Kohuliyadda	286B	178	1.77	138	15.9	-	-	316	18
13	Kongala Central	295B	12	0.20	295	56.8	-	-	307	57
14	Kongala East	295	-	-	100	11.2	-	-	100	11
15	Kongala South	295C	3	0.12	278	44.9	-	-	281	45
16	Kongala West	295A	34	1.03	230	64.8	-	-	264	66
17	Lalpe	244B	15	0.66	522	73.9	2	0.8	539	75
18	Meeella	281	-	-	384	71.1	-	-	384	71
19	Muruthamuraya	293	-	-	199	29.3	-	-	199	29
20	Muruthamuraya East	293A	-	-	428	61.1	-	-	428	61

cont.

No	GND Name	GND No.	Category - 1 No. of Home Gardens ≤ 0.05 ha. ( ≤ 20 Perches)		Category - 2 No. of Home Gardens > 0.05 - ≤ 0.4 ha. (21-160 Perches)		Category - 3 No. of Home Gardens > 0.4 ha. (> 160 Perches)		No of Home Gardens in all categories	
			No. of Home Gardens	Total extents of all Home Gardens (ha)	No. of Home Gardens	Total extents of all Home Gardens (ha)	No. of Home Gardens	Total extents of all Home Gardens (ha)	Total No. of Home Gardens	Total extents (ha)
21	Muruthamuraya West	293B	-	-	187	18.9	-	-	187	19
22	Narawelpita East	297E	-	-	244	54.2	9	5.0	253	59
23	Narawelpita South	297A	-	-	264	37.0	-	-	264	37
24	Narawelpita West	297B	1	0.04	315	77.1	-	-	316	77
25	Pananwela East	282A	-	-	231	65.7	-	-	231	66
26	Pananwela West	282	1	0.05	82	16.9	1	0.5	84	18
27	Poththewela	286A	-	-	265	50.4	-	-	265	50
28	Udupeelagoda East	294	-	-	407	98.2	-	-	407	98
29	Udupeelagoda West	294A	39	1.63	201	61.2	-	-	240	63
30	Wadabadda	280B	39	1.78	395	52.2	-	-	434	54
31	Wepathaira North	283	-	-	76	19.2	-	-	76	19
32	Wepathaira South	283A	18	0.49	402	59.5	-	-	420	60
33	Wepathaira West	283B	57	1.96	194	26.7	1	0.4	252	29
	<b>Total (Hectare)</b>		<b>578</b>	<b>41</b>	<b>9,240</b>	<b>4,116</b>	<b>26</b>	<b>31</b>	<b>9,844</b>	<b>4,187</b>
	<b>Total (Acres)</b>			<b>100</b>		<b>10,167</b>		<b>77</b>		<b>10,343</b>

**Table 8: Number of Home Gardens and their approximate extents available in the Kamburupitiya Divisional Secretary Division of Matara District**

No	GND Name	GND No.	Category - 1 No. of Home Gardens ≤ 0.05 ha. ( ≤ 20 Perches)		Category - 2 No. of Home Gardens > 0.05 - ≤ 0.4 ha. (21-160 Perches)		Category - 3 No. of Home Gardens > 0.4 ha. (> 160 Perches)		No of Home Gardens in all categories	
			No. of Home Gardens	Total extents of all Home Gardens (ha)	No. of Home Gardens	Total extents of all Home Gardens (ha)	No. of Home Gardens	Total extents of all Home Gardens (ha)	Total No. of Home Gardens	Total extents (ha)
1	Akurugoda	331 A	-	-	276	2.9	-	-	276	3
2	Beragamulla	323 D	-	-	261	54.9	-	-	261	55
3	Bibulewala	317 A	1	0.01	93	25.2	1	0.4	95	26
4	Eeriyathota	323 C	33	0.49	326	78.0	2	0.9	361	79
5	Ganegama	323 A	1	0.04	174	42.0	-	-	175	42
6	Gathara East	320 A	8	0.36	343	56.8	-	-	351	57
7	Gathara North	320	-	-	225	38.8	12	12.8	237	52
8	Gathara West	320 B	-	-	146	27.8	1	0.5	147	28
9	Godawa	318 A	13	0.49	519	81.0	1	2.0	533	84
10	Ihalavitiyala E ast	348 B	7	0.28	423	86.1	8	5.8	438	92
11	Ihalavitiyala North	348 A	-	-	431	133.6	-	-	431	134
12	Ihalavitiyala South	348	1	0.04	202	39.2	-	-	203	39
13	Ihalavitiyala West	348 C	1	0.04	4	0.9	1	0.5	6	1
14	Kahagala	331 B	-	-	357	88.2	-	-	357	88
15	Kahagala South	331 C	-	-	350	74.6	2	0.9	352	75
16	Kamburupitiya	330	55	2.11	448	51.0	6	5.8	509	59
17	Karagoda Uyangoda 1 A	317 B	-	-	446	68.8	-	-	446	69
18	Karagoda Uyangoda 1 A	317	2	0.08	243	48.1	4	2.6	249	51
19	Karagoda Uyangoda 2 A	316	-	-	264	56.7	2	1.0	266	58
20	Karagoda Uyangoda 2 A	316 A	-	-	373	58.4	1	0.7	374	59

cont.

No	GND Name	GND No.	Category - 1 No. of Home Gardens ≤ 0.05 ha. ( ≤ 20 Perches)		Category - 2 No. of Home Gardens > 0.05 - ≤ 0.4 ha. (21-160 Perches)		Category - 3 No. of Home Gardens > 0.4 ha. (> 160 Perches)		No of Home Gardens in all categories	
			No. of Home Gardens	Total extents of all Home Gardens (ha)	No. of Home Gardens	Total extents of all Home Gardens (ha)	No. of Home Gardens	Total extents of all Home Gardens (ha)	Total No. of Home Gardens	Total extents (ha)
21	Karaputugala North	324 A	2	0.08	202	44.9	7	3.4	211	48
22	Karaputugala South	324	29	1.17	443	98.1	2	1.1	474	100
23	Lenabatuwa	317 C	40	1.35	698	110.7	18	12.6	756	125
24	Magamure	330 B	-	-	85	10.5	-	-	85	11
25	Malaana	321	8	0.24	443	86.4	2	1.0	453	88
26	Mapalana Magin Ihala	331 D	65	2.24	153	34.2	-	-	218	36
27	Mapalana Magin Pahala	331	30	0.84	233	32.9	-	-	263	34
28	Narandeniya East	323 B	2	0.08	184	35.5	23	11.3	209	47
29	Narandeniya West	323	-	-	244	47.1	-	-	244	47
30	Palolpitiya	346 B	18	0.80	397	63.5	-	-	415	64
31	Pitakatuwana	318	38	1.29	252	36.1	-	-	290	37
32	Sapugoda	330 A	120	5.64	411	68.7	2	1.7	533	76
33	Seewelgama	318 B	68	3.24	585	74.6	13	7.3	666	85
34	Thumbe	321 D	5	0.06	232	27.5	7	3.7	244	31
35	Ullala East	321 A	-	-	475	76.7	1	0.7	476	77
36	Ullala Masmulla	321 B	5	0.20	463	104.1	140	70.4	608	175
37	Ullala West	321 C	23	0.23	374	69.0	-	-	397	69
38	Urapola West	346	8	0.32	132	19.5	5	3.6	145	23
39	Urapola East	346 A	-	-	153	1.8	-	-	153	2
<b>Total (Hectare)</b>			<b>583</b>	<b>22</b>	<b>12,063</b>	<b>2,155</b>	<b>261</b>	<b>151</b>	<b>12,907</b>	<b>2,327</b>
<b>Total (Acres)</b>				<b>54</b>		<b>5,323</b>		<b>372</b>		<b>5,748</b>

**Table 9: Number of Home Gardens and their approximate extents available in the Kirinda Puhulwella Divisional Secretary Division of Matara District**

No	GND Name	GND No.	Category - 1 No. of Home Gardens ≤ 0.05 ha. ( ≤ 20 Perches)		Category - 2 No. of Home Gardens > 0.05 - ≤ 0.4 ha. (21-160 Perches)		Category - 3 No. of Home Gardens > 0.4 ha. (> 160 Perches)		No of Home Gardens in all categories	
			No. of Home Gardens	Total extents of all Home Gardens (ha)	No. of Home Gardens	Total extents of all Home Gardens (ha)	No. of Home Gardens	Total extents of all Home Gardens (ha)	Total No. of Home Gardens	Total extents (ha)
1	Boraluketiya	290 A	1	0.03	52	14.2	111	52.1	164	66
2	Galkanda	326 B	2	0.08	107	30.7	57	33.1	166	64
3	Hettiyawala East	325 A	21	0.79	73	10.0	132	74.2	226	85
4	Hettiyawala North	325 G	37	1.47	209	39.9	-	-	246	41
5	Hettiyawala South	325 E	12	0.34	76	13.8	69	30.8	157	45
6	Hettiyawala West	325 F	52	2.20	168	36.6	-	-	220	39
7	Karathota	290	8	0.36	114	31.2	136	74.8	258	106
8	Kirinda Magin Ihala Cent	325 D	27	1.08	279	50.3	18	8.5	324	60
9	Kirinda Magin Ihala East	325 C	3	0.12	246	59.8	6	2.8	255	63
10	Kirinda Magin Ihala Nort	325	3	0.12	236	57.1	3	1.8	242	59
11	Kirinda Magin Ihala Sout	325 B	3	0.15	167	26.9	40	16.6	210	44
12	Kirinda Magin Pahala	326	11	0.45	176	35.0	-	-	187	35
13	Kumbalgoda	290 C	-	-	189	59.6	-	-	189	60
14	Malwathugoda	326 C	-	-	210	49.4	18	8.3	228	58
15	Naaradda	290 B	1	0.02	97	35.6	131	72.2	229	108
16	Ovitigamuwa South	328	14	0.46	279	74.6	33	17.3	326	92
17	Owitigamuwa North	328 A	37	1.73	244	37.5	8	5.3	289	45
18	Puhulwella East	326 A	-	-	240	46.0	-	-	240	46
19	Puhulwella West	326 B	-	-	240	72.6	15	7.1	255	80
20	Walakanda East	327 B	-	-	10	2.1	152	110.5	162	113
21	Walakanda South	327 C	-	-	56	15.0	124	78.7	180	94

Cont.



No	GND Name	GND No.	Category - 1 No. of Home Gardens ≤ 0.05 ha. ( ≤ 20 Perches)		Category - 2 No. of Home Gardens > 0.05 - ≤ 0.4 ha. (21-160 Perches)		Category - 3 No. of Home Gardens > 0.4 ha. (> 160 Perches)		No of Home Gardens in all categories	
			No. of Home Gardens	Total extents of all Home Gardens (ha)	No. of Home Gardens	Total extents of all Home Gardens (ha)	No. of Home Gardens	Total extents of all Home Gardens (ha)	Total No. of Home Gardens	Total extents (ha)
22	Walakanda West	327	17	0.48	46	11.5	16	10.5	79	22
23	Wathukolakanda East	327 D	-	-	173	41.4	168	84.0	341	125
24	Wathukolakanda North	327 A	-	-	192	67.2	27	11.6	219	79
25	Waulambokka	325 A	98	3.32	99	7.6	2	0.9	199	12
	<b>Total (Hectare)</b>		<b>347</b>	<b>13</b>	<b>3,978</b>	<b>925</b>	<b>1,266</b>	<b>701</b>	<b>5,591</b>	<b>1,640</b>
	<b>Total (Acres)</b>			<b>33</b>		<b>2,286</b>		<b>1,731</b>		<b>4,050</b>

**Table 10: Number of Home Gardens and their approximate extents available in the Kotapola Divisional Secretary Division of Matara District**

No	GND Name	GND No.	Category - 1 No. of Home Gardens ≤ 0.05 ha. ( ≤ 20 Perches)		Category - 2 No. of Home Gardens > 0.05 - ≤ 0.4 ha. (21-160 Perches)		Category - 3 No. of Home Gardens > 0.4 ha. (> 160 Perches)		No of Home Gardens in all categories	
			No. of Home Gardens	Total extents of all Home Gardens (ha)	No. of Home Gardens	Total extents of all Home Gardens (ha)	No. of Home Gardens	Total extents of all Home Gardens (ha)	Total No. of Home Gardens	Total extents (ha)
1	Adaradeniya	244C	35	1.43	212	39.4	-	-	247	41
2	Bateyaaya	241C	12	0.35	335	57.2	1	0.4	348	58
3	Beliattakumbura	240B	-	-	462	98.4	1	0.5	463	99
4	Deniyaya	243	47	1.97	398	57.9	-	-	445	60
5	Deniyaya West	243A	7	0.22	743	128.3	1	0.4	751	129
6	Horagala East	256A	4	0.06	55	8.7	-	-	59	9
7	Horagala West	256D	9	0.30	97	23.0	-	-	106	23
8	Ihalagama	243B	2	0.09	234	34.0	2	0.9	238	35
9	Ilukpitiya	242B	-	-	243	40.7	1	0.4	244	41
10	Kalugalahena	244B	2	0.09	365	58.8	-	-	367	59
11	Kandilpana	241 H	21	0.87	276	37.0	-	-	297	38
12	Kiriwalagama	241G	18	0.46	390	73.6	5	2.1	413	76
13	Kiriweldola	241A	4	0.18	313	51.1	3	1.3	320	53
14	Kolawenigama	240A	7	0.27	279	47.7	2	0.8	288	49
15	Kosmodara	242E	-	-	326	69.7	-	-	326	70
16	Kotapola Nest	242	7	0.21	548	101.5	2	0.9	557	103
17	Kotapola South	242A	-	-	391	68.3	-	-	391	68
18	Kudaludeniya	256C	-	-	159	30.6	-	-	159	31
19	Lindagawahena	242G	69	1.55	307	58.4	-	-	376	60
20	Mederipitiya	240	3	0.14	176	34.7	-	-	179	35
21	Morawaka	257	37	1.28	446	97.5	-	-	483	99

cont.

No	GND Name	GND No.	Category - 1 No. of Home Gardens ≤ 0.05 ha. ( ≤ 20 Perches)		Category - 2 No. of Home Gardens > 0.05 - ≤ 0.4 ha. (21-160 Perches)		Category - 3 No. of Home Gardens > 0.4 ha. (> 160 Perches)		No of Home Gardens in all categories	
			No. of Home Gardens	Total extents of all Home Gardens (ha)	No. of Home Gardens	Total extents of all Home Gardens (ha)	No. of Home Gardens	Total extents of all Home Gardens (ha)	Total No. of Home Gardens	Total extents (ha)
22	Mugunumulla	242C	-	-	173	30.3	1	0.4	174	31
23	Nawalahena	242D	39	0.31	247	46.6	-	-	286	47
24	Nishshankapura	241E	29	0.62	224	39.8	-	-	253	40
25	Pallegama North	241	224	3.72	229	31.9	-	-	453	36
26	Pallegama South	241B	-	-	361	57.8	1	0.4	362	58
27	Paragala	263B	2	0.09	52	11.2	-	-	54	11
28	Pathawala Nadakanda	241D	9	0.36	446	88.1	2	0.8	457	89
29	Pelawatta	257A	3	0.06	79	10.5	-	-	82	11
30	Porupitiya	257B	-	-	109	20.4	-	-	109	20
31	Pussawela	241F	1	0.04	120	31.4	-	-	121	31
32	Thenipita	244A	9	0.35	358	58.1	1	0.4	368	59
33	Usamalagoda	242F	5	0.16	262	67.1	-	-	267	67
34	Uwaragala	256B	-	0	44	6.9	-	-	44	7
35	Viharahena	244	24	0.96	393	67.3	1	0.5	418	69
36	Waralla	256	3	0.04	198	53.2	-	-	201	53
	<b>Total (Hectare)</b>		<b>632</b>	<b>40</b>	<b>10,050</b>	<b>4,535</b>	<b>24</b>	<b>26</b>	<b>10,706</b>	<b>4,601</b>
	<b>Total (Acres)</b>			<b>99</b>		<b>11,202</b>		<b>63</b>		<b>11,363</b>

**Table 11: Number of Home Gardens and their approximate extents available in the Malimbada Divisional Secretary Division of Matara District**

No	GND Name	GND No.	Category - 1 No. of Home Gardens ≤ 0.05 ha. ( ≤ 20 Perches)		Category - 2 No. of Home Gardens > 0.05 - ≤ 0.4 ha. (21-160 Perches)		Category - 3 No. of Home Gardens > 0.4 ha. (> 160 Perches)		No of Home Gardens in all categories	
			No. of Home Gardens	Total extents of all Home Gardens (ha)	No. of Home Gardens	Total extents of all Home Gardens (ha)	No. of Home Gardens	Total extents of all Home Gardens (ha)	Total No. of Home Gardens	Total extents (ha)
1	Akurugoda East	400	10	0.22	526	97.4	172	76.0	708	174
2	Akurugoda North	400C	9	0.37	383	84.4	9	4.3	401	89
3	Akurugoda South	400 B	68	3.17	640	150.3	88	48.8	796	202
4	Akurugoda West	400 A	8	0.27	452	89.7	18	11.2	478	101
5	Dampella	356	20	0.97	238	36.7	5	2.5	263	40
6	Elgiriya	355A	16	0.79	200	38.0	46	19.0	262	58
7	Galpamua	402B	8	0.35	234	96.0	121	65.6	363	162
8	Horagoda East	355	7	0.32	282	42.9	6	1.3	295	45
9	Horagoda South	355D	9	0.37	237	42.4	37	16.3	283	59
10	Horagoda West	355C	88	4.40	575	91.9	26	12.7	689	109
11	Kadduwa	356A	13	0.62	158	30.4	3	1.8	174	33
12	Kadukanna	354	44	1.79	808	110.1	22	13.0	874	125
13	Katuwangoda	350 A	18	0.76	458	98.5	2	1.4	478	101
14	Kekunawela	357	17	0.87	184	38.5	12	5.7	213	45
15	Kirimetimulla North	351 A	108	3.76	424	61.8	-	-	532	66
16	Kirimetimulla South	351 B	794	37.36	696	79.6	32	13.0	1,522	130
17	Malimbada East	355	17	0.76	530	98.9	3	1.9	550	102
18	Malimbada North	350	36	1.78	417	65.0	9	5.7	462	72
19	Malimbada South	402	12	0.52	212	37.2	7	4.1	231	42
20	Malimbada West	351	114	2.73	944	99.9	40	21.3	1,098	124

Cont.

No	GND Name	GND No.	Category - 1 No. of Home Gardens ≤ 0.05 ha. ( ≤ 20 Perches)		Category - 2 No. of Home Gardens > 0.05 - ≤ 0.4 ha. (21-160 Perches)		Category - 3 No. of Home Gardens > 0.4 ha. (> 160 Perches)		No of Home Gardens in all categories	
			No. of Home Gardens	Total extents of all Home Gardens (ha)	No. of Home Gardens	Total extents of all Home Gardens (ha)	No. of Home Gardens	Total extents of all Home Gardens (ha)	Total No. of Home Gardens	Total extents (ha)
21	Maragoda	357A	37	1.75	274	39.3	10	5.2	321	46
22	Nape	355E	12	0.46	138	16.9	3	1.5	153	19
23	Pahala Kiyaduwa	355B	13	0.56	225	60.9	51	38.0	289	99
24	Sulthanagoda East	403B	13	0.65	333	55.3	11	5.4	357	61
25	Sulthanagoda South	403A	23	0.99	334	33.0	7	4.0	364	38
26	Sulthanagoda West	402	9	0.39	276	52.9	4	2.9	289	56
27	Thelijjawila	353 A	292	11.80	774	109.7	14	11.0	1,080	132
28	Uninduwela	353 B	30	1.42	434	72.6	12	5.3	476	79
29	Welandagoda	356B	11	0.49	213	42.7	9	3.8	233	47
	<b>Total (Hectare)</b>		<b>1,856</b>	<b>81</b>	<b>11,599</b>	<b>1,973</b>	<b>779</b>	<b>403</b>	<b>14,234</b>	<b>2,457</b>
	<b>Total (Acres)</b>			<b>199</b>		<b>4,874</b>		<b>995</b>		<b>6,068</b>

**Table 12: Number of Home Gardens and their approximate extents available in the Matara Four Grvets Divisional Secretary Division of Matara District**

No	GND Name	GND No.	Category - 1 No. of Home Gardens ≤ 0.05 ha. ( ≤ 20 Perches)		Category - 2 No. of Home Gardens > 0.05 - ≤ 0.4 ha. (21-160 Perches)		Category - 3 No. of Home Gardens > 0.4 ha. (> 160 Perches)		No of Home Gardens in all categories	
			No. of Home Gardens	Total extents of all Home Gardens (ha)	No. of Home Gardens	Total extents of all Home Gardens (ha)	No. of Home Gardens	Total extents of all Home Gardens (ha)	Total No. of Home Gardens	Total extents (ha)
1	Diyagaha East	446 A	-	-	282	51.8	1	1.3	283	53
2	Diyagaha West	446	-	-	353	84.9	1	1.4	354	86
3	Eduwamaruduwa	419 A	-	-	230	39.2	10	5.0	240	44
4	Eliyakanda North	416 D	138	6.97	145	13.2	-	-	283	20
5	Eliyakanda South	416 A	-	-	352	52.5	-	-	352	53
6	Fort	416 C	80	3.13	60	9.6	-	-	140	13
7	Gandarawaththa	429 B	-	-	203	47.6	-	-	203	48
8	Godagama	419	495	25.03	257	41.3	-	-	752	66
9	Hiththetiya Central	414 B	1,116	53.91	66	8.0	-	-	1,182	62
10	Hiththetiya East	420 A	721	36.33	1	0.3	-	-	722	37
11	Hiththetiya West	414 A	106	4.42	346	36.7	-	-	452	41
12	Isadeen Town	414 C	509	25.34	79	10.0	-	-	588	35
13	Kadaweediya East	417 A	730	32.54	75	8.5	-	-	805	41
14	Kadaweediya South	417 B	388	10.57	-	-	-	-	388	11
15	Kadaweediya West	417 F	512	16.77	-	-	-	-	512	17
16	Kanaththagoda North	418 F	1	0.03	435	67.6	10	7.7	446	75
17	Kanaththagoda South	423 B	-	-	330	46.7	1	0.4	331	47
18	Kekanadura Central	423	-	-	514	116.7	-	-	514	117
19	Kekanadura East	447 A	-	-	415	54.3	-	-	415	54
20	Kekanadura North	447 B	-	-	226	48.9	6	2.9	232	52

cont.

No	GND Name	GND No.	Category - 1 No. of Home Gardens ≤ 0.05 ha. ( ≤ 20 Perches)		Category - 2 No. of Home Gardens > 0.05 - ≤ 0.4 ha. (21-160 Perches)		Category - 3 No. of Home Gardens > 0.4 ha. (> 160 Perches)		No of Home Gardens in all categories	
			No. of Home Gardens	Total extents of all Home Gardens (ha)	No. of Home Gardens	Total extents of all Home Gardens (ha)	No. of Home Gardens	Total extents of all Home Gardens (ha)	Total No. of Home Gardens	Total extents (ha)
21	Kekanadura South	447 C	34	1.46	772	61.0	-	-	806	62
22	Kekanadura West	447 D	16	0.69	228	68.7	-	-	244	69
23	Kokawala	447	-	-	248	65.5	-	-	248	65
24	Kotuwegoda North	443 B	252	10.55	-	-	-	-	252	11
25	Kotuwegoda South	416	257	13.09	-	-	-	-	257	13
26	Madiha East	416 B	2	0.06	293	29.8	-	-	295	30
27	Madiha West	411 B	3	0.15	547	67.8	1	0.6	551	69
28	Makawita	411 A	-	-	446	70.3	-	-	446	70
29	Mathotagama	426 C	924	34.46	242	15.9	1	2.6	1,167	53
30	Meddawaththa	409 D	177	8.58	310	25.0	-	-	487	34
31	Meddawaththa South	425	113	4.90	108	13.1	-	-	221	18
32	Nakuttiya	425 C	-	-	323	32.1	-	-	323	32
33	Nawimana North	430 B	-	-	70	17.5	59	24.4	129	42
34	Nawimana South	427	-	-	687	136.4	-	-	687	136
35	Nupe	415	451	22.13	-	-	-	-	451	22
36	Pahalagoda	428 B	-	-	157	8.6	-	-	157	9
37	Pamburana	412	1,058	53.37	4	0.4	-	-	1,062	54
38	Parawahera East	443 C	1	0.04	344	50.6	181	87.0	526	138
39	Parawahera North	443	-	-	434	104.6	1	4.3	435	109
40	Parawahera South	443 A	-	-	351	98.6	112	54.3	463	153
41	Polhena	412	45	2.15	29	1.6	-	-	74	4
42	Rassandeniya	425 B	33	1.66	491	56.7	-	-	524	58

cont.

No	GND Name	GND No.	Category - 1 No. of Home Gardens ≤ 0.05 ha. ( ≤ 20 Perches)		Category - 2 No. of Home Gardens > 0.05 - ≤ 0.4 ha. (21-160 Perches)		Category - 3 No. of Home Gardens > 0.4 ha. (> 160 Perches)		No of Home Gardens in all categories	
			No. of Home Gardens	Total extents of all Home Gardens (ha)	No. of Home Gardens	Total extents of all Home Gardens (ha)	No. of Home Gardens	Total extents of all Home Gardens (ha)	Total No. of Home Gardens	Total extents (ha)
43	RuwanElla	428 A	-	-	384	55.9	-	-	384	56
44	Sudarshi Pedesa	420 D	145	6.93	201	20.9	-	-	346	28
45	Thalpawila North	430 A	24	1.11	203	32.4	-	-	227	33
46	Thalpawila South	430	-	-	331	25.7	-	-	331	26
47	Thotamuna	412 A	248	12.17	54	7.6	-	-	302	20
48	Thudawa East	420 C	8	0.36	239	41.8	-	-	247	42
49	Thudawa North	420 B	327	16.53	-	-	-	-	327	17
50	Thudawa South	420	369	18.59	-	-	-	-	369	19
51	Uyanwaththa	417 G	926	47.57	-	-	-	-	926	48
52	UyanwaththaNorth	417 D	374	18.75	-	-	-	-	374	19
53	Walgama	409 A	1,087	54.75	70	5.3	-	-	1,157	60
54	Walgama Central	409 C	484	24.40	-	-	-	-	484	24
55	Walgama North	409 B	1,065	53.67	166	22.2	3	4.2	1,234	80
56	Walgama South	411 C	718	36.11	50	7.2	-	-	768	43
57	Walpola	417 C	432	21.57	241	21.1	-	-	673	43
58	Weherahena	426 B	69	3.40	840	120.2	-	-	909	124
59	Welegoda East	414	1,030	51.67	-	-	-	-	1,030	52
60	Welegoda West	409 E	443	21.63	-	-	-	-	443	22
61	Weliweriya East	411 E	768	41.14	-	-	-	-	768	41
62	Weliweriya West	415 A	327	15.38	-	-	-	-	327	15
63	Weradoowa	425 A	303	20.39	58	7.3	16	13.2	377	41
64	Weragampita	417 H	238	11.75	340	46.6	-	-	578	58

cont.



No	GND Name	GND No.	Category - 1 No. of Home Gardens ≤ 0.05 ha. ( ≤ 20 Perches)		Category - 2 No. of Home Gardens > 0.05 - ≤ 0.4 ha. (21-160 Perches)		Category - 3 No. of Home Gardens > 0.4 ha. (> 160 Perches)		No of Home Gardens in all categories	
			No. of Home Gardens	Total extents of all Home Gardens (ha)	No. of Home Gardens	Total extents of all Home Gardens (ha)	No. of Home Gardens	Total extents of all Home Gardens (ha)	Total No. of Home Gardens	Total extents (ha)
65	Wewahamandoowa	423 A	73	2.79	889	107.5	2	1.5	964	112
66	Wewaihalagoda	429 A	39	1.74	432	65.8	-	-	471	68
67	<b>Total (Hectare)</b>		<b>17,659</b>	<b>851</b>	<b>14,951</b>	<b>2,249</b>	<b>405</b>	<b>211</b>	<b>33,015</b>	<b>3,311</b>
	<b>Total (Acres)</b>			<b>2,101</b>		<b>5,556</b>		<b>521</b>		<b>8,178</b>

**Table 13: Number of Home Gardens and their approximate extents available in the Mulatiyana Divisional Secretary Division of Matara District**

No	GND Name	GND No.	Category - 1 No. of Home Gardens ≤ 0.05 ha. ( ≤ 20 Perches)		Category - 2 No. of Home Gardens > 0.05 - ≤ 0.4 ha. (21-160 Perches)		Category - 3 No. of Home Gardens > 0.4 ha. (> 160 Perches)		No of Home Gardens in all categories	
			No. of Home Gardens	Total extents of all Home Gardens (ha)	No. of Home Gardens	Total extents of all Home Gardens (ha)	No. of Home Gardens	Total extents of all Home Gardens (ha)	Total No. of Home Gardens	Total extents (ha)
1	Athapathukanda	276 B	-	-	266	57.0	-	-	266	57
2	Bamunugama East	300	-	-	150	32.4	-	-	150	32
3	Bamunugama West	300 B	-	-	226	50.3	-	-	226	50
4	Batadola	279	-	-	235	39.7	-	-	235	40
5	Belpamulla	275 E	2	0.08	230	60.1	-	-	232	60
6	Beragama East	303	-	-	223	36.0	-	-	223	36
7	Beragama North	303 B	-	-	177	45.2	-	-	177	45
8	Beragama Soth	303 C	1	0.05	341	52.9	-	-	342	53
9	Beragama West	301	4	0.13	273	69.2	-	-	277	69
10	Dewalagama West	277 A	-	-	306	67.2	-	-	306	67
11	Dewalagama East	277	-	-	221	34.1	-	-	221	34
12	Deyiyandara	275	-	-	407	80.8	-	-	407	81
13	Diddepotha East	302	-	-	240	49.3	-	-	240	49
14	Diddepotha North	302 B	-	-	96	29.1	-	-	96	29
15	Diddepotha South	302 A	-	-	196	47.6	-	-	196	48
16	Galetumba	275 C	10	0.39	270	65.4	-	-	280	66
17	Gammeddagama	273 A	-	-	170	21.7	-	-	170	22
18	Gombaddala North	271 A	1	0.03	208	42.5	-	-	209	43
19	Gombaddala South	271	-	-	258	36.2	-	-	258	36
20	Horapavita South	300 C	-	-	189	37.7	-	-	189	38

cont.

No	GND Name	GND No.	Category - 1 No. of Home Gardens ≤ 0.05 ha. ( ≤ 20 Perches)		Category - 2 No. of Home Gardens > 0.05 - ≤ 0.4 ha. (21-160 Perches)		Category - 3 No. of Home Gardens > 0.4 ha. (> 160 Perches)		No of Home Gardens in all categories	
			No. of Home Gardens	Total extents of all Home Gardens (ha)	No. of Home Gardens	Total extents of all Home Gardens (ha)	No. of Home Gardens	Total extents of all Home Gardens (ha)	Total No. of Home Gardens	Total extents (ha)
21	Horapawita North	300 A	3	0.15	253	55.1	-	-	256	55
22	Ketapalakanda	373 C	-	-	263	55.8	1	0.5	264	56
23	Ketiya North	273	1	0.03	242	59.8	5	2.1	248	62
24	Ketiya South	273 B	-	-	267	68.1	-	-	267	68
25	Kithsiripura	279 B	39	1.93	182	43.6	-	-	221	46
26	Koramburuwana	299	1	0.05	184	31.5	-	-	185	32
27	Kudapana	271 B	-	-	139	23.6	-	-	139	24
28	Maakandura East	301 B	-	-	221	45.5	-	-	221	46
29	Maduwala	275 D	3	0.05	383	81.9	-	-	386	82
30	Makandura West	Mu	-	-	245	58.5	-	-	245	59
31	Meepawita	299 B	1	0.02	257	58.4	-	-	258	58
32	Mudaligedara	279 C	-	-	173	49.2	-	-	173	49
33	Mulatiyana	272	1	0.02	210	73.9	-	-	211	74
34	Neralampitiya	272 A	-	-	294	52.3	-	-	294	52
35	Pallawela	279 C	-	-	128	24.1	-	-	128	24
36	Parapamulla East	276	-	-	288	65.6	-	-	288	66
37	Parapamulla South	276 C	-	-	172	42.4	-	-	172	42
38	Parapamulla West	276 A	1	0.05	146	38.0	-	-	147	38
39	Pitawalgamuwa	279 A	-	-	243	50.4	-	-	243	50
40	Radaawela East	278	-	-	197	34.1	-	-	197	34
41	Radawela West	278 A	13	0.41	186	32.6	-	-	199	33
42	Ransegoda East	301 C	-	-	162	38.5	3	1.3	165	40

cont.

No	GND Name	GND No.	Category - 1 No. of Home Gardens ≤ 0.05 ha. ( ≤ 20 Perches)		Category - 2 No. of Home Gardens > 0.05 - ≤ 0.4 ha. (21-160 Perches)		Category - 3 No. of Home Gardens > 0.4 ha. (> 160 Perches)		No of Home Gardens in all categories	
			No. of Home Gardens	Total extents of all Home Gardens (ha)	No. of Home Gardens	Total extents of all Home Gardens (ha)	No. of Home Gardens	Total extents of all Home Gardens (ha)	Total No. of Home Gardens	Total extents (ha)
43	Ransegoda North	301 A	-	-	240	59.6	-	-	240	60
44	Ransegoda South	299 A	2	0.05	327	69.6	-	-	329	70
45	Ransegoda West	299 D	3	0.12	119	25.1	-	-	122	25
46	Rathkekulawa	301 A	-	-	264	69.3	-	-	264	69
47	Seenipella East	275 B	-	-	202	44.6	-	-	202	45
48	Seenipella West	275 A	2	0.05	248	63.6	-	-	250	64
	<b>Total (Hectare)</b>		<b>88</b>	<b>4</b>	<b>10,917</b>	<b>2,369</b>	<b>9</b>	<b>4</b>	<b>11,014</b>	<b>2,376</b>
	<b>Total (Acres)</b>			<b>9</b>		<b>5,851</b>		<b>10</b>		<b>5,869</b>

**Table 14: Number of Home Gardens and their approximate extents available in the Pasgoda Divisional Secretary Division of Matara District**

No	GND Name	GND No.	Category - 1 No. of Home Gardens ≤ 0.05 ha. ( ≤ 20 Perches)		Category - 2 No. of Home Gardens > 0.05 - ≤ 0.4 ha. (21-160 Perches)		Category - 3 No. of Home Gardens > 0.4 ha. (> 160 Perches)		No of Home Gardens in all categories	
			No. of Home Gardens	Total extents of all Home Gardens (ha)	No. of Home Gardens	Total extents of all Home Gardens (ha)	No. of Home Gardens	Total extents of all Home Gardens (ha)	Total No. of Home Gardens	Total extents (ha)
1	Aadaluwa	254A	-	-	231	36.5	-	-	231	37
2	Batadura South	251 E	77	1.94	250	37.9	-	-	327	40
3	Batadura.North	251A	19	0.88	161	25.6	1	0.8	181	27
4	Bearalapanatara.South	250A	-	-	281	46.6	1	0.5	282	47
5	Bengamuwa East	255	22	0.51	341	63.7	-	-	363	64
6	Bengamuwa South	255C	-	-	271	64.2	-	-	271	64
7	Bengamuwa West	255B	2	0.08	311	65.7	-	-	313	66
8	Beralapanathara North	250	15	0.62	308	75.5	-	-	323	76
9	Dampahala East	253	1	0.04	394	78.2	-	-	395	78
10	Dampahala West	253A	6	0.15	292	63.6	-	-	298	64
11	Denkandaliya	268 D	2	0.08	191	21.5	-	-	193	22
12	Ehelakanda	270A	-	-	225	33.6	-	-	225	34
13	Galketikanda	268B	1	0.02	175	34.0	1	0.4	177	34
14	Ginnaliya East	246	-	-	184	41.2	2	0.9	186	42
15	Ginnaliya North	246C	16	0.05	75	22.0	-	-	91	22
16	Ginnaliya South	250B	3	0.07	185	26.2	-	-	188	26
17	Ginnaliya West	246B	-	-	184	52.3	-	-	184	52
18	Gomila	270B	-	-	225	42.9	-	-	225	43
19	Higoda	249C	2	0.07	234	60.1	-	-	236	60
20	Hulankanda	253B	-	-	251	55.5	-	-	251	56

cont.

No	GND Name	GND No.	Category - 1 No. of Home Gardens ≤ 0.05 ha. ( ≤ 20 Perches)		Category - 2 No. of Home Gardens > 0.05 - ≤ 0.4 ha. (21-160 Perches)		Category - 3 No. of Home Gardens > 0.4 ha. (> 160 Perches)		No of Home Gardens in all categories	
			No. of Home Gardens	Total extents of all Home Gardens (ha)	No. of Home Gardens	Total extents of all Home Gardens (ha)	No. of Home Gardens	Total extents of all Home Gardens (ha)	Total No. of Home Gardens	Total extents (ha)
21	Kekundeniya	250B	-	-	281	148.3	-	-	281	148
22	Kerelipena	251	53	1.16	207	42.4	5	2.1	265	46
23	Ketawala	246A	1	0.02	319	50.3	-	-	320	50
24	Kiripitiya East	249	-	-	259	45.0	-	-	259	45
25	Kiripitiya West	249D	-	-	195	30.7	1	0.6	196	31
26	Mawarala	270	41	1.22	237	48.0	-	-	278	49
27	Mekaliyathenna	249B	3	0.1	255	39.1	-	-	258	39
28	Molokgamu.North	251C	17	0.2	150	24.2	1	1.1	168	25
29	Molokgamu.South	251D	142	2.4	247	41.7	2	1.3	391	45
30	Moragala	251E	2	0.1	255	57.8	-	-	257	58
31	Naapathella	268C	1	0.0	148	19.5	-	-	149	20
32	Panaakaduwa West	267A	2	0.0	457	102.4	-	-	459	102
33	Panakaduwa East	267	5	0.2	140	34.1	4	2.0	149	36
34	Pathavita	250E	18	0.5	264	44.7	1	0.4	283	46
35	Pattigala	246E	20	0.3	475	72.3	-	-	495	73
36	Poddeniya	255A	-	-	195	49.8	-	-	195	50
37	Puwakgahahena	270B	-	-	52	8.2	-	-	52	8
38	Rotumba East	268A	2	0.1	131	26.6	-	-	133	27
39	Rotumba West	268	31	1.1	121	23.1	-	-	152	24
40	Thalalalakanda	250C	10	0.4	343	64.7	-	-	353	65
41	Urubokka	249A	3	0.1	446	109.9	-	-	449	110
42	Vijayagama	250D	36	0.4	247	37.0	-	-	283	37
	<b>Total (Hectare)</b>		<b>553</b>	<b>13</b>	<b>10,193</b>	<b>2,067</b>	<b>19</b>	<b>10</b>	<b>10,765</b>	<b>2,090</b>
	<b>Total (Acres)</b>			<b>32</b>		<b>5,105</b>		<b>25</b>		<b>5,162</b>

**Table 15: Number of Home Gardens and their approximate extents available in the Pitabeddara Divisional Secretary Division of Matara District**

No	GND Name	GND No.	Category - 1 No. of Home Gardens ≤ 0.05 ha. ( ≤ 20 Perches)		Category - 2 No. of Home Gardens > 0.05 - ≤ 0.4 ha. (21-160 Perches)		Category - 3 No. of Home Gardens > 0.4 ha. (> 160 Perches)		No of Home Gardens in all categories	
			No. of Home Gardens	Total extents of all Home Gardens (ha)	No. of Home Gardens	Total extents of all Home Gardens (ha)	No. of Home Gardens	Total extents of all Home Gardens (ha)	Total No. of Home Gardens	Total extents (ha)
1	Alapaladeniya North	258	132	1.41	156	34.2	49	28.3	337	64
2	Alapaladeniya South	258 B	4	0.14	401	95.9	21	27.0	426	123
3	Aluwana	262 E	-	-	179	31.5	3	1.6	182	33
4	Ambewela	259 C	23	0.68	395	53.8	22	9.2	440	64
5	Banagala East	260	2	0.09	100	21.4	45	26.3	147	48
6	Banagala West	260 A	10	0.27	85	15.8	20	11.3	115	27
7	Dangala East	259 A	35	0.19	534	108.0	33	43.8	602	152
8	Dangala West	259 B	88	2.51	746	151.5	177	88.8	1,011	243
9	Dankoluwa	265 A	5	0.07	333	99.5	32	21.7	370	121
10	Dehigaspe	265	-	-	112	32.6	45	33.1	157	66
11	Derangala	261 B	143	4.04	340	82.9	35	18.5	518	105
12	Diyadawa	263 C	12	0.50	483	87.2	109	62.1	604	150
13	Edandukitha East	265 B	-	-	132	20.5	-	-	132	21
14	Edandukitha West	258 C	8	0.16	104	11.3	-	-	112	11
15	Elamaldeniya	266 A	19	0.77	299	57.7	3	2.7	321	61
16	Galabada	259 D	21	0.47	424	105.8	115	60.9	560	167
17	Gorakawela	261	37	1.23	447	118.3	90	55.1	574	175
18	Ihala Ainagama	263 E	31	0.96	324	64.4	7	3.0	362	68
19	Kaduruwana	261 D	4	0.14	221	64.9	82	51.5	307	117
20	Kalubovitiyana	259	2	0.05	358	79.8	42	32.1	402	112
21	Kiriwelkele South	261 C	269	6.19	527	95.1	34	20.1	830	121

cont.

No	GND Name	GND No.	Category - 1 No. of Home Gardens ≤ 0.05 ha. ( ≤ 20 Perches)		Category - 2 No. of Home Gardens > 0.05 - ≤ 0.4 ha. (21-160 Perches)		Category - 3 No. of Home Gardens > 0.4 ha. (> 160 Perches)		No of Home Gardens in all categories	
			No. of Home Gardens	Total extents of all Home Gardens (ha)	No. of Home Gardens	Total extents of all Home Gardens (ha)	No. of Home Gardens	Total extents of all Home Gardens (ha)	Total No. of Home Gardens	Total extents (ha)
22	Kodikaragoda East	262 H	2	0.08	231	55.2	10	5.3	243	61
23	Kodikaragoda West	260	7	0.32	74	11.7	-	-	81	12
24	Kosnilgoda	262 D	7	0.29	246	67.1	6	2.7	259	70
25	Kotagala	266	-	-	200	49.1	46	34.8	246	84
26	Kudagalahena	261 H	1	0.05	200	33.9	1	0.5	202	34
27	Mahapothuwila	261 D	-	-	322	64.8	7	6.1	329	71
28	Paradupalla	262F	-	-	234	51.5	26	12.3	260	64
29	Pitabeddara	261 E	-	-	225	27.8	9	5.3	234	33
30	Puwakbadaowita	265 B	1	0.04	368	92.8	72	38.2	441	131
31	Rambukana East	261 B	-	-	202	57.0	21	13.6	223	71
32	Rambukana West	262 G	42	1.70	347	58.6	21	19.1	410	79
33	Siyabalagoda West	263	71	1.97	290	51.3	10	6.6	371	60
34	Siyambalagoda East	262 E	28	1.34	195	31.7	2	1.0	225	34
35	Thalapekumbura	261 G	15	0.16	34	7.2	7	3.2	56	10
36	Thennahena	261 E	109	2.04	315	45.9	12	6.6	436	55
37	Wanasinkanda	263 F	-	-	86	16.1	25	13.6	111	30
38	Wathurakumbura	265 C	13	0.34	362	98.8	14	7.2	389	106
39	Weliwa	258 B	-	-	159	52.4	71	38.1	230	91
	<b>Total (Hectare)</b>		<b>1,141</b>	<b>28</b>	<b>10,790</b>	<b>2,305</b>	<b>1,324</b>	<b>811</b>	<b>13,255</b>	<b>3,145</b>
	<b>Total (Acres)</b>			<b>70</b>		<b>5,694</b>		<b>2,004</b>		<b>7,768</b>



**Table 16: Number of Home Gardens and their approximate extents available in the Thihagoda Divisional Secretary Division of Matara District**

No	GND Name	GND No.	Category - 1 No. of Home Gardens ≤ 0.05 ha. ( ≤ 20 Perches)		Category - 2 No. of Home Gardens > 0.05 - ≤ 0.4 ha. (21-160 Perches)		Category - 3 No. of Home Gardens > 0.4 ha. (> 160 Perches)		No of Home Gardens in all categories	
			No. of Home Gardens	Total extents of all Home Gardens (ha)	No. of Home Gardens	Total extents of all Home Gardens (ha)	No. of Home Gardens	Total extents of all Home Gardens (ha)	Total No. of Home Gardens	Total extents (ha)
1	Akkara Panaha	334 C	15	0.45	237	31.6	5	2.4	257	34
2	Aththudawa	341	10	0.35	209	29.1	3	1.2	222	31
3	Aththudawa West	341 A	-	-	260	54.6	7	4.2	267	59
4	Bandaththra 1	336 A	42	1.76	202	56.4	3	2.1	247	60
5	Bandaththra 2	336 C	12	0.45	227	22.3	2	1.1	241	24
6	Batuwita 1	244 A	44	1.61	219	40.4	113	55.9	376	98
7	Batuwita 2	344 D	29	1.29	396	52.8	1	0.5	426	55
8	Dematahettigoda	340 C	31	0.17	225	7.3	-	-	256	7
9	Elaothalagoda	340 B	12	0.46	97	7.8	1	0.5	110	9
10	Galabada	333 A	13	0.53	135	26.8	19	9.0	167	36
11	Kapuduwa	335 A	42	2.10	158	26.1	4	2.2	204	30
12	Kapuduwa East	335 C	4	0.17	184	25.6	13	6.9	201	33
13	Kithalagama Cenrel	349 B	24	1.14	239	33.9	-	-	263	35
14	Kithalagama Cenrel 1	347	14	0.39	100	12.2	-	-	114	13
15	Kithalagama Centrel 2	347 A	14	0.59	108	10.7	2	1.4	124	13
16	Kithalagama East 3	347 B	14	0.66	195	31.3	3	3.8	212	36
17	Kithalagama West	340	40	1.74	138	17.7	5	2.0	183	21
18	Komangoda 1	344	18	0.65	146	27.8	-	-	164	28
19	Komangoda 2	344 C	22	0.84	165	21.6	2	1.0	189	23
20	Kottawaththa	334 B	17	0.75	131	21.4	-	-	148	22
21	Madawiyangoda	334 A	48	1.89	445	75.0	8	5.7	501	83

cont.

No	GND Name	GND No.	Category - 1 No. of Home Gardens ≤ 0.05 ha. ( ≤ 20 Perches)		Category - 2 No. of Home Gardens > 0.05 - ≤ 0.4 ha. (21-160 Perches)		Category - 3 No. of Home Gardens > 0.4 ha. (> 160 Perches)		No of Home Gardens in all categories	
			No. of Home Gardens	Total extents of all Home Gardens (ha)	No. of Home Gardens	Total extents of all Home Gardens (ha)	No. of Home Gardens	Total extents of all Home Gardens (ha)	Total No. of Home Gardens	Total extents (ha)
22	Nadugala 1	337	54	2.11	262	38.5	1	0.6	317	41
23	Nadugala 2	337 B	24	0.91	125	19.8	7	3.5	156	24
24	Narangala	349 A	17	0.69	209	42.6	2	1.2	228	44
25	Nayimbala 1	336	16	0.54	148	16.8	-	-	164	17
26	Nayimbala 2	336 B	28	0.75	283	30.5	2	1.4	313	33
27	Pahala witiyagala Centre	343 A	-	-	170	37.2	148	73.5	318	111
28	Pahala Witiyala East	343	29	1.43	131	29.4	24	10.8	184	42
29	Pahala Witiyala West	363 B	21	0.75	232	48.6	10	4.4	263	54
30	Palatuwa	340	53	2.63	157	27.4	-	-	210	30
31	Polathugoda	344 B	81	3.34	221	39.2	5	2.9	307	45
32	Thihagoda	335	51	1.81	175	20.6	-	-	226	22
33	Thihagoda East	335 B	79	2.96	217	14.7	-	-	296	18
34	Uduwa East	333	12	0.57	229	24.5	-	-	241	25
35	Uduwa West	333 B	3	0.12	180	29.3	2	1.2	185	31
36	Unella	340 A	28	0.88	251	15.3	-	-	279	16
37	Wallethota	342	40	1.35	359	78.5	15	9.7	414	90
38	Watagedara	337 A	31	1.23	279	46.3	2	1.1	312	49
39	Watagedara East	337 C	4	0.19	202	34.8	4	2.0	210	37
40	Yatiyana	334	34	1.24	305	41.0	-	-	339	42
	<b>Total (Hectare)</b>		<b>1,070</b>	<b>42</b>	<b>8,351</b>	<b>1,268</b>	<b>413</b>	<b>212</b>	<b>9,834</b>	<b>1,522</b>
	<b>Total (Acres)</b>			<b>103</b>		<b>3,131</b>		<b>524</b>		<b>3,758</b>

**Table 17: Number of Home Gardens and their approximate extents available in the Weligama Divisional Secretary Division of Matara District**

No	GND Name	GND No.	Category - 1 No. of Home Gardens ≤ 0.05 ha. ( ≤ 20 Perches)		Category - 2 No. of Home Gardens > 0.05 - ≤ 0.4 ha. (21-160 Perches)		Category - 3 No. of Home Gardens > 0.4 ha. (> 160 Perches)		No of Home Gardens in all categories	
			No. of Home Gardens	Total extents of all Home Gardens (ha)	No. of Home Gardens	Total extents of all Home Gardens (ha)	No. of Home Gardens	Total extents of all Home Gardens (ha)	Total No. of Home Gardens	Total extents (ha)
1	Aluthveediya	385 A	582	24.45	79	5.9	-	-	661	30
2	Bandaramulla	407 A	25	0.91	400	43.4	-	-	425	44
3	Denuwala	381 C	36	1.84	304	26.5	-	-	340	28
4	Galbokka East	385	384	11.99	-	-	-	-	384	12
5	Galbokka West	385 B	279	4.91	-	-	-	-	279	5
6	Garaduwa	408 B	5	0.16	246	31.3	-	-	251	31
7	Gurubebila	380 A	-	-	525	55.9	-	-	525	56
8	Henwala East	405 C	-	-	288	47.6	-	-	288	48
9	Henwala West	405 D	-	-	278	37.5	-	-	278	37
10	Hettiveediya	382 B	10	0.43	482	50.4	-	-	492	51
11	Kamburugamuwa North	408	-	-	811	122.3	-	-	811	122
12	Kamburugamuwa South	408 C	-	-	398	41.1	-	-	398	41
13	Kamburugamuwa West	408 A	-	-	296	21.7	-	-	296	22
14	Kapparathota North	386 D	10	0.08	450	51.6	-	-	460	52
15	Kapparathota South	386 A	-	-	344	35.7	-	-	344	36
16	Kohunugamuwa	389	6	0.22	402	34.1	-	-	408	34
17	Kotavila South	404	-	-	493	71.6	13	7.2	506	79
18	Kotawila North	404 A	1	0.04	436	83.6	27	22.2	464	106
19	Kotawila West	404 B	66	2.95	883	163.4	2	0.8	951	167
20	Mahaweediya	382	286	10.06	80	5.7	-	-	366	16

cont.

No	GND Name	GND No.	Category - 1 No. of Home Gardens ≤ 0.05 ha. ( ≤ 20 Perches)		Category - 2 No. of Home Gardens > 0.05 - ≤ 0.4 ha. (21-160 Perches)		Category - 3 No. of Home Gardens > 0.4 ha. (> 160 Perches)		No of Home Gardens in all categories	
			No. of Home Gardens	Total extents of all Home Gardens (ha)	No. of Home Gardens	Total extents of all Home Gardens (ha)	No. of Home Gardens	Total extents of all Home Gardens (ha)	Total No. of Home Gardens	Total extents (ha)
21	Midigama East	380	-	-	307	55.0	15	8.4	322	63
22	Midigama North	381 A	242	1.74	93	6.2	2	1.2	337	9
23	Midigama West	381	16	0.54	413	77.9	-	-	429	78
24	Mirissa North	405	-	-	366	39.0	-	-	366	39
25	Mirissa South	406	-	-	190	12.6	-	-	190	13
26	Mirissa South II	406 A	-	-	524	46.9	-	-	524	47
27	Mirissa Udumulla	405 B	-	-	350	67.6	-	-	350	68
28	Mirissa Udupila	405 A	-	-	545	57.3	-	-	545	57
29	Mudugamuwa East	378	2	0.05	236	44.8	-	-	238	45
30	Muudugamuwa West	378 B	-	-	307	47.3	13	16.2	320	63
31	Nidangala	399 A	-	-	173	9.5	-	-	173	10
32	Paathegama	378	1	0.04	317	83.3	45	23.0	363	106
33	Pelena North	387 C	100	3.64	274	28.5	-	-	374	32
34	Pelena South	387 B	303	9.92	9	1.5	-	-	312	11
35	Pelena West	387 A	-	-	337	30.5	12	7.6	349	38
36	Pituduwa	379 A	-	-	351	40.4	-	-	351	40
37	Polwathumodara	388 A	-	-	346	37.3	1	1.0	347	38
38	polwatta	388	-	-	665	123.7	-	-	665	124
39	Thalaramba East	407 C	-	-	158	30.8	41	25.1	199	56
40	Thalaramba North	407 B	-	-	550	56.5	-	-	550	56
41	Thalaramba South	407	278	2.55	3	0.2	-	-	281	3
42	Thudella	408 D	-	-	302	33.6	-	-	302	34

cont.

No	GND Name	GND No.	Category - 1 No. of Home Gardens ≤ 0.05 ha. ( ≤ 20 Perches)		Category - 2 No. of Home Gardens > 0.05 - ≤ 0.4 ha. (21-160 Perches)		Category - 3 No. of Home Gardens > 0.4 ha. (> 160 Perches)		No of Home Gardens in all categories	
			No. of Home Gardens	Total extents of all Home Gardens (ha)	No. of Home Gardens	Total extents of all Home Gardens (ha)	No. of Home Gardens	Total extents of all Home Gardens (ha)	Total No. of Home Gardens	Total extents (ha)
43	Walaana	379 B	-	-	467	83.7	-	-	467	84
44	Walliwala East	386	7	0.29	466	48.8	9	7.1	482	56
45	Walliwala South	386 B	-	-	382	34.4	-	-	382	34
46	Walliwala Weat	386 A	212	5.64	68	5.6	-	-	280	11
47	Weekada	381 B	228	11.02	808	98.5	8	4.2	1,044	114
	<b>Total (Hectare)</b>		<b>3,079</b>	<b>93</b>	<b>16,202</b>	<b>2,131</b>	<b>188</b>	<b>124</b>	<b>19,469</b>	<b>2,348</b>
	<b>Total (Acres)</b>			<b>231</b>		<b>5,263</b>		<b>306</b>		<b>5,800</b>

**Table 18: Number of Home Gardens and their approximate extents available in the Welipitiya Divisional Secretary Division of Matara District**

No	GND Name	GND No.	Category - 1 No. of Home Gardens ≤ 0.05 ha. ( ≤ 20 Perches)		Category - 2 No. of Home Gardens > 0.05 - ≤ 0.4 ha. (21-160 Perches)		Category - 3 No. of Home Gardens > 0.4 ha. (> 160 Perches)		No of Home Gardens in all categories	
			No. of Home Gardens	Total extents of all Home Gardens (ha)	No. of Home Gardens	Total extents of all Home Gardens (ha)	No. of Home Gardens	Total extents of all Home Gardens (ha)	Total No. of Home Gardens	Total extents (ha)
1	Bathalahena	375 E	-	-	264	52.3	5	3.25	269	56
2	Beraleliya	375 D	1	0.04	363	57.2	4	2.32	368	60
3	Boraala	378 A	-	-	394	63.3	2	1.21	396	65
4	Denipitiya Central	391 B	-	-	700	102.0	-	-	700	102
5	Denipitiya East	391	127	6.21	540	78.4	90	11.05	757	96
6	Denipitiya West	391 A	149	7.40	391	53.4	20	7.38	560	68
7	Hallala	375	37	1.26	227	29.6	13	7.17	277	38
8	Ibbawala	376	1	0.05	121	28.2	21	10.91	143	39
9	Jaburegoda West	377 B	-	-	196	47.7	8	5.33	204	53
10	Jamburegoda East	377	-	-	130	31.6	-	-	130	32
11	Jayavikramapura	397 C	-	-	340	76.7	16	2.59	356	79
12	Kapuwatta	396	200	7.89	-	-	-	-	200	8
13	Kokmaduwa North	375 C	-	-	179	39.4	10	5.33	189	45
14	Maduraagoda	391 C	276	13.25	230	17.5	-	-	506	31
15	Meeruppa	397 B	-	-	416	68.5	-	-	416	69
16	Muunamalpa	392	-	-	349	52.8	-	-	349	53
17	Nalawana	372 B	7	0.35	181	34.3	7	4.35	195	39
18	Niwithiwelbokka	373 A	-	-	381	73.1	39	15.81	420	89
19	Padili Kokmaduwa	375 A	1	0.02	313	41.4	14	9.43	328	51
20	Palalla	377 A	-	-	593	70.6	-	-	593	71
21	Penetiyana East	394 A	4	0.16	193	40.7	33	15.72	230	57

cont.

No	GND Name	GND No.	Category - 1 No. of Home Gardens ≤ 0.05 ha. ( ≤ 20 Perches)		Category - 2 No. of Home Gardens > 0.05 - ≤ 0.4 ha. (21-160 Perches)		Category - 3 No. of Home Gardens > 0.4 ha. (> 160 Perches)		No of Home Gardens in all categories	
			No. of Home Gardens	Total extents of all Home Gardens (ha)	No. of Home Gardens	Total extents of all Home Gardens (ha)	No. of Home Gardens	Total extents of all Home Gardens (ha)	Total No. of Home Gardens	Total extents (ha)
22	Penetiyana West	394 B	-	-	340	64.0	12	5.94	352	70
23	Poramba Kananke North	372	-	-	364	76.4	15	7.01	379	83
24	Poramba Kananke South	372 A	-	-	393	88.7	73	35.29	466	124
25	Puhulahena	372 C	-	-	270	74.0	12	5.86	282	80
26	Sahabandu Kokmaduwa	375 B	-	-	235	28.6	-	-	235	29
27	Udukawa North	392 B	14	0.48	418	45.0	2	1.1	434	47
28	Udukawa South	392A	37	1.59	479	106.0	43	13.7	559	121
29	Uruvitiya	397 A	-	-	336	39.2	-	-	336	39
30	Wahala Kananke North	373	-	-	249	51.9	7	3.2	256	55
31	Wahala Kananke South	373 B	4	0.20	350	81.6	25	10.9	379	93
32	Warakapitiya East	399 C	1	0.04	253	66.5	15	6.7	269	73
33	Warakapitiya North	399	5	0.22	401	85.2	1	0.6	407	86
34	Warakapitiya South	399 B	-	-	426	72.9	6	2.9	432	76
35	Watagedaramulla	397	33	1.66	488	47.7	-	-	521	49
36	Welipitiya	396 A	313	15.22	532	49.9	1	0.0	846	65
37	Wellana	394	-	-	245	63.5	25	12.7	270	76
38	Wilegoda	376 A	-	-	238	53.1	21	11.1	259	64
	<b>Total (Hectare)</b>		<b>1,210</b>	<b>56</b>	<b>12,518</b>	<b>2,153</b>	<b>540</b>	<b>219</b>	<b>14,268</b>	<b>2,428</b>
	<b>Total (Acres)</b>			<b>138</b>		<b>5,319</b>		<b>541</b>		<b>5,998</b>