

Data and information of Home Gardens in Matale District



**Land Use Policy Planning Department
Ministry of Lands and Land Development
2020**

Definition for Home Garden¹

1. A piece of land which has a dwelling house and some form of cultivation can be considered as a home garden if the total area of the piece of land is **twenty or less than twenty** perches.
2. A piece of land which has a dwelling house and some form of cultivation, if total land areas is **more than twenty** perches can also be considered as a home garden if following two conditions are satisfied.
 - a. It is mainly meant for residential purposes.
 - b. A produce of cultivated land in the home garden is largely for home consumption.

Examples for Home Garden

- a) A land of extent 20 perches or less has a dwelling house and a few bearing coconut trees.
- b) A land of 20 perches or less, has a dwelling house and having extensive cultivation mainly for commercial purposes

By definition (1) this land can be considered as a home garden

- c) A two acre land has dwelling house. Although the extent covered by a house is comparatively small and few crops are grown mainly for home consumption.

According to definition (2) this land is also a home garden.

- d) A small house in a two roods land. But the usable land has been intensively cultivated with vegetable crops which are mainly for sale.

Although this land has a dwelling house and also extent is small, as the produce from the land is not mainly for home consumption, it will not be treated as a home garden.

However, in this survey cases like (d) have been treated as a home garden by excluding the area under commercial cultivation. For an example a one acre land with cinnamon cultivation (commercial purpose) also having a dwelling house, a small area around the house, may be 20 perches or less was separated out from the total land and considered as a home garden. Rest of the land was not counted to the home garden area and it was treated as land area under commercial cultivation.

¹ Department of Census and Statistics, Sri Lanka.

Conversion Factors

All figures in the data tables are given in hectares. However, only total figures of all tables were converted into acres and given in a separate row at the end of each table. Due to inadequate space of the tables it is not possible to accommodate all figures in both units. The following conversion factors can be used to convert hectares into acres or perches.

Unit	Metric	Conversion factor	Equivalent Imperial Unit
	Hectare	Multiply by 2.47	Acre
	Hectare	Multiply by 395	Perches

Note: *The home garden total extents given in the last two rows of the tables are presented as rounded figures without decimals. In some cases, when you are totaling the extent figures of the tables, total and grand total figures may slightly vary due to the adding of decimals.*

1. Distribution of home gardens in Matale District

There are eleven Divisional Secretary Divisions (DSD) in Matale District. Generally home gardens in the district are having diverse composition. The distribution pattern of the home gardens in Matale district are shown in the Figure 1. The total number of home gardens in the district is about 117,583 and total extent of all home gardens is about 26,640 ha. (65,800 acres). However, total extents of home gardens in some of the DSDs may be less than the extent shown in the National Land Use Survey (NLUS) conducted in 2019. This is due to the exclusion of some areas according to the presently used definition for the home garden and exclusion of land extents inundated due to large scale reservoir like *Moragahakanda*, which was formerly under home gardens. The differences are given in the separate column in the Table 1, as “area adjoining to home garden under commercial cultivation and inundated by new reservoir” which was included before as home gardens in the NLUS.

2. Present status of home gardens in Matale District

Among the total number of home gardens accounted in this survey 67% of home gardens in Matale District is underutilized due to various reasons such as lack of water, animal threats, lack of capital, lack of know-how, adverse physical conditions of the land, labour shortage etc. (Fig. 2).

Considering the various water sources available for the home gardens, rainfed home gardens reported the highest (52%). In addition other sources such as pipe borne and well waters are important and accounted 32% and 12% respectively (Table 1 and Fig. 3).

There are about 64% of the home gardens (about 75,554 home gardens) in the district are having enough space for the cultivation of tree crops (Fig 4). Rest have no space may be due to either parcel is small in size or existing tree density.

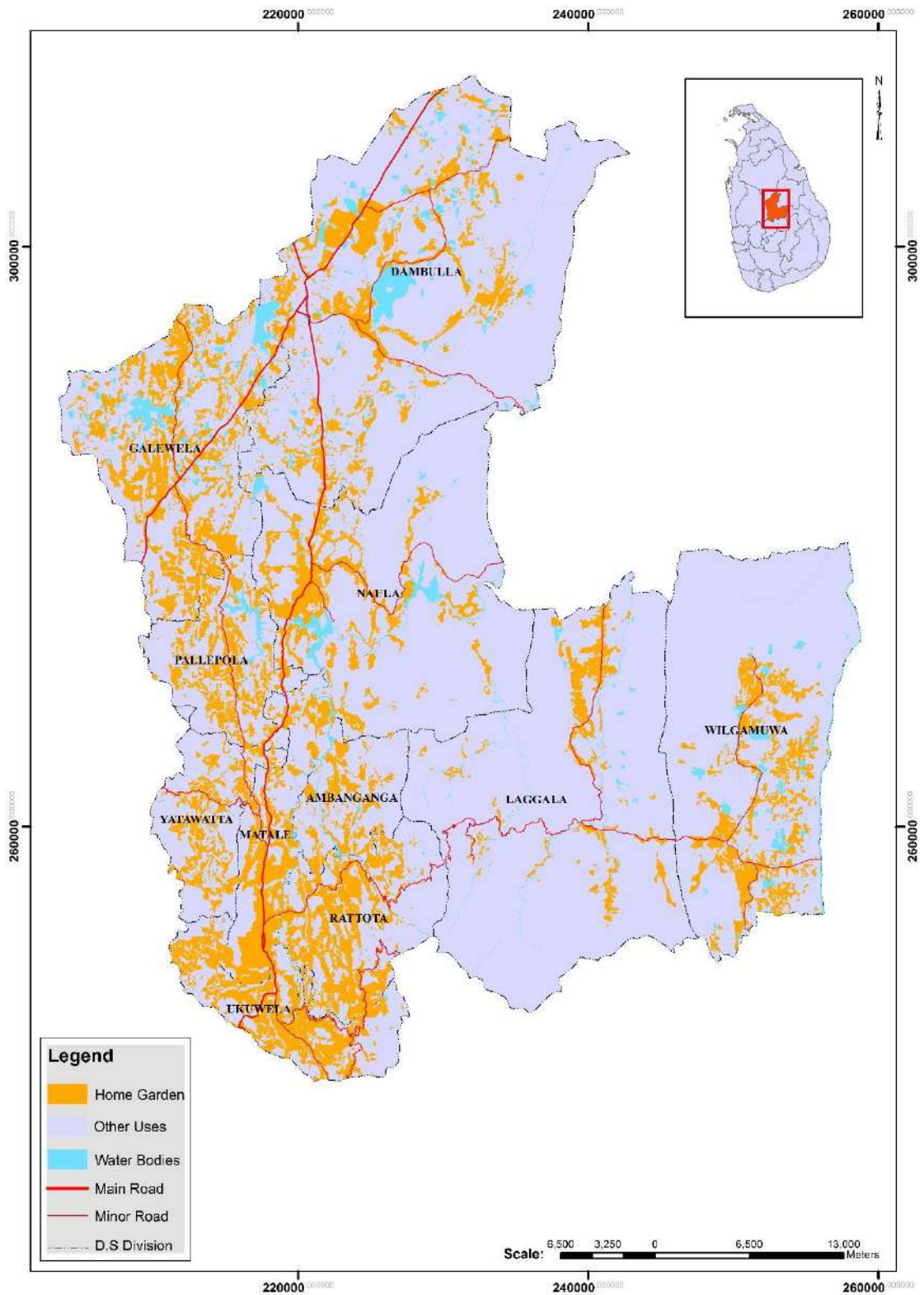

Fig 1. Distribution of home gardens in Matala District

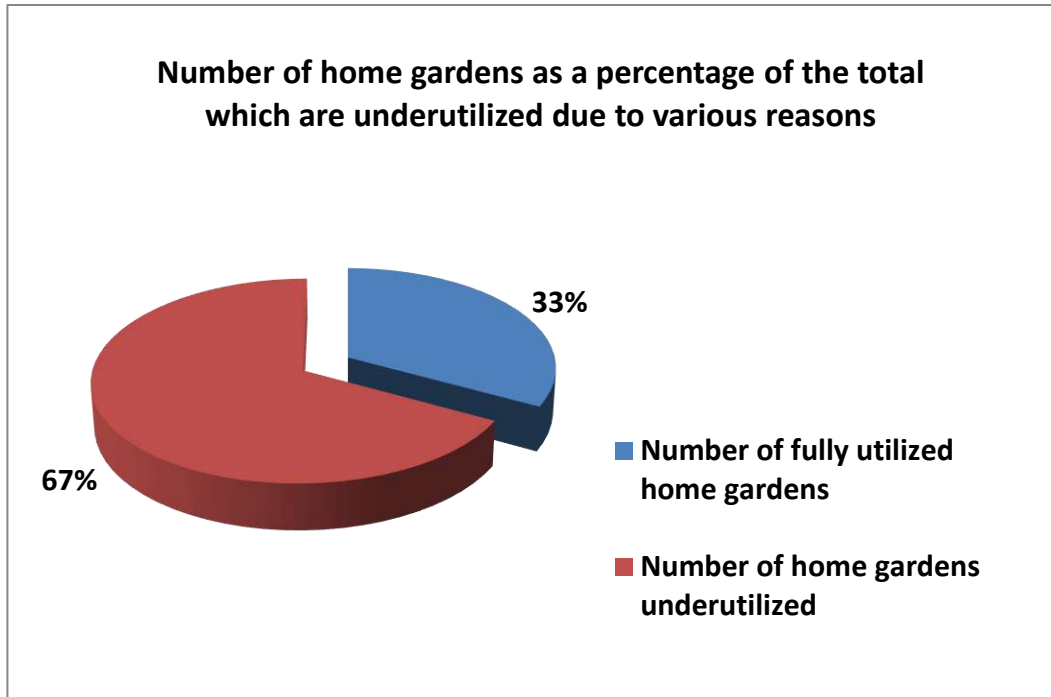

Fig. 2. Number of home gardens as a percentage of the total that are underutilized in Matale district.

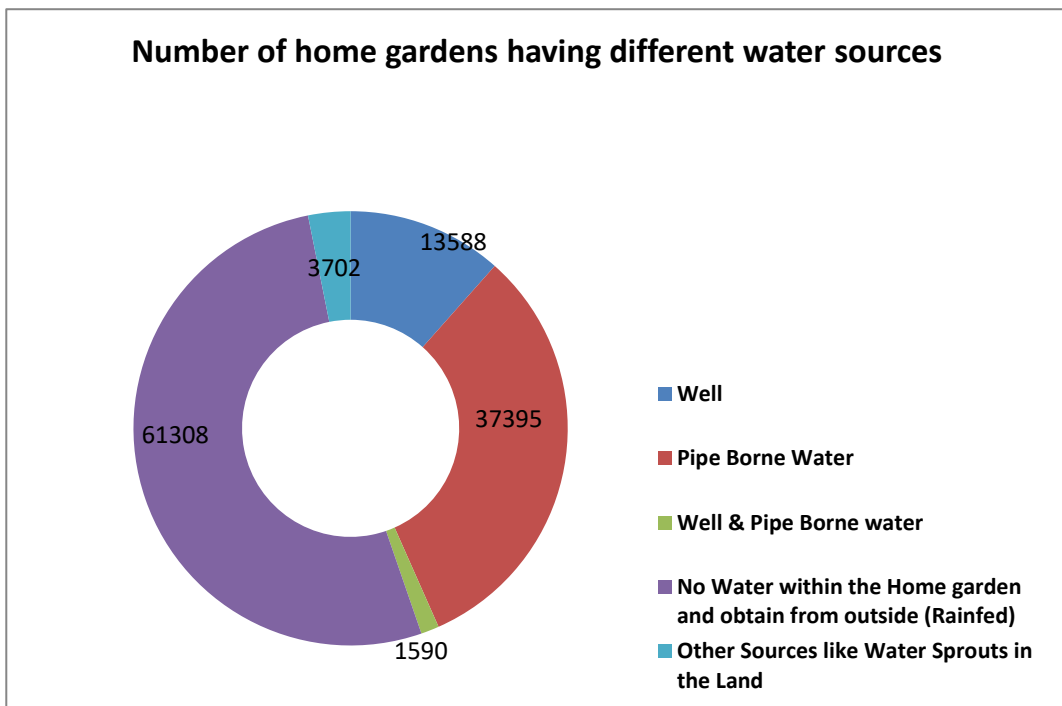

Fig. 3 Number of home gardens and their percentages based on their water sources.

Table 1. Availability of water sources in the home gardens in Matale District

No.	DSD Name	Total no of home gardens	Water Source				
			well	Pipe borne water	Well & Pipe borne water	Other sources like water sprout in the land	No water source within the home garden and obtain from outside
1	Ambanganga	2,477	16	56	-	13	2,392
2	Dambulla	22,903	4,582	6,954	896	1,653	8,818
3	Galewela	12,443	6,298	185	-	-	5,960
4	Laggala	4,590	317	883	45	329	3,016
5	Matale	19,173	-	15,348	-	-	3,825
6	Naula	9,208	77	1,920	-	-	7,211
7	Pallepola	5,101	204	1,230	327	412	2,928
8	Rattota	10,677	26	4,619	-	181	5,851
9	Ukuwela	19,134	712	4,618	142	787	12,875
10	Wilgamuwa	6,436	398	929	123	322	4,664
11	Yatawatta	5,441	958	653	57	5	3,768
Total		117,583	13,588	37,395	1,590	3,702	61,308

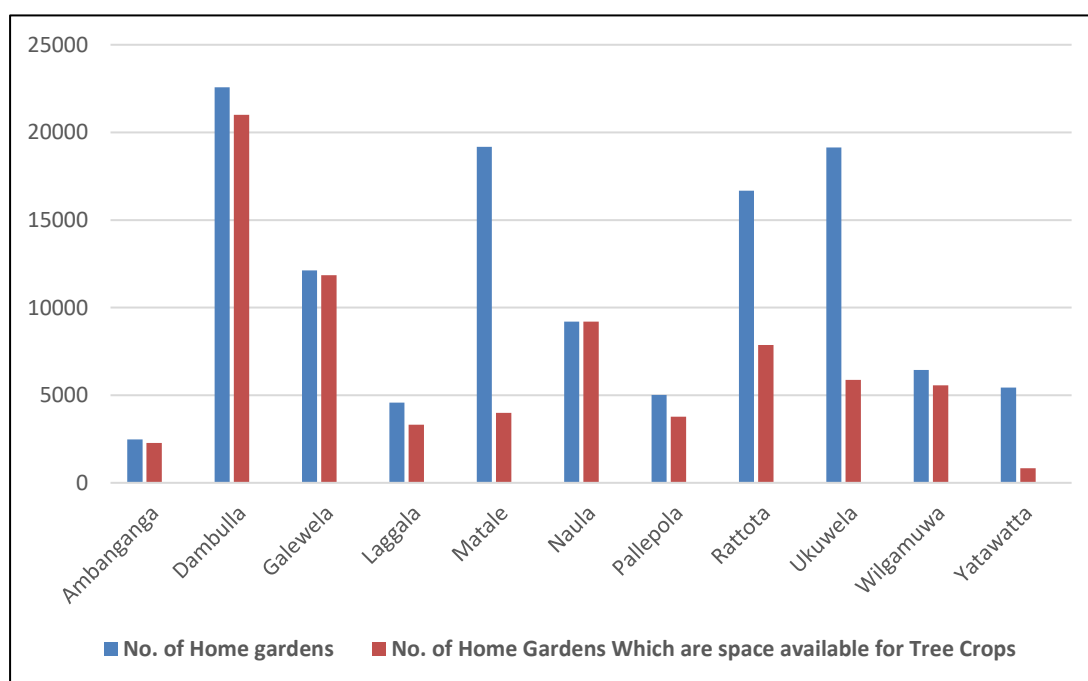

Fig. 4. Comparison of space available home gardens with total number of home gardens in each Divisional Secretary Division.

3. Number of home gardens and their extents available in the Matale District

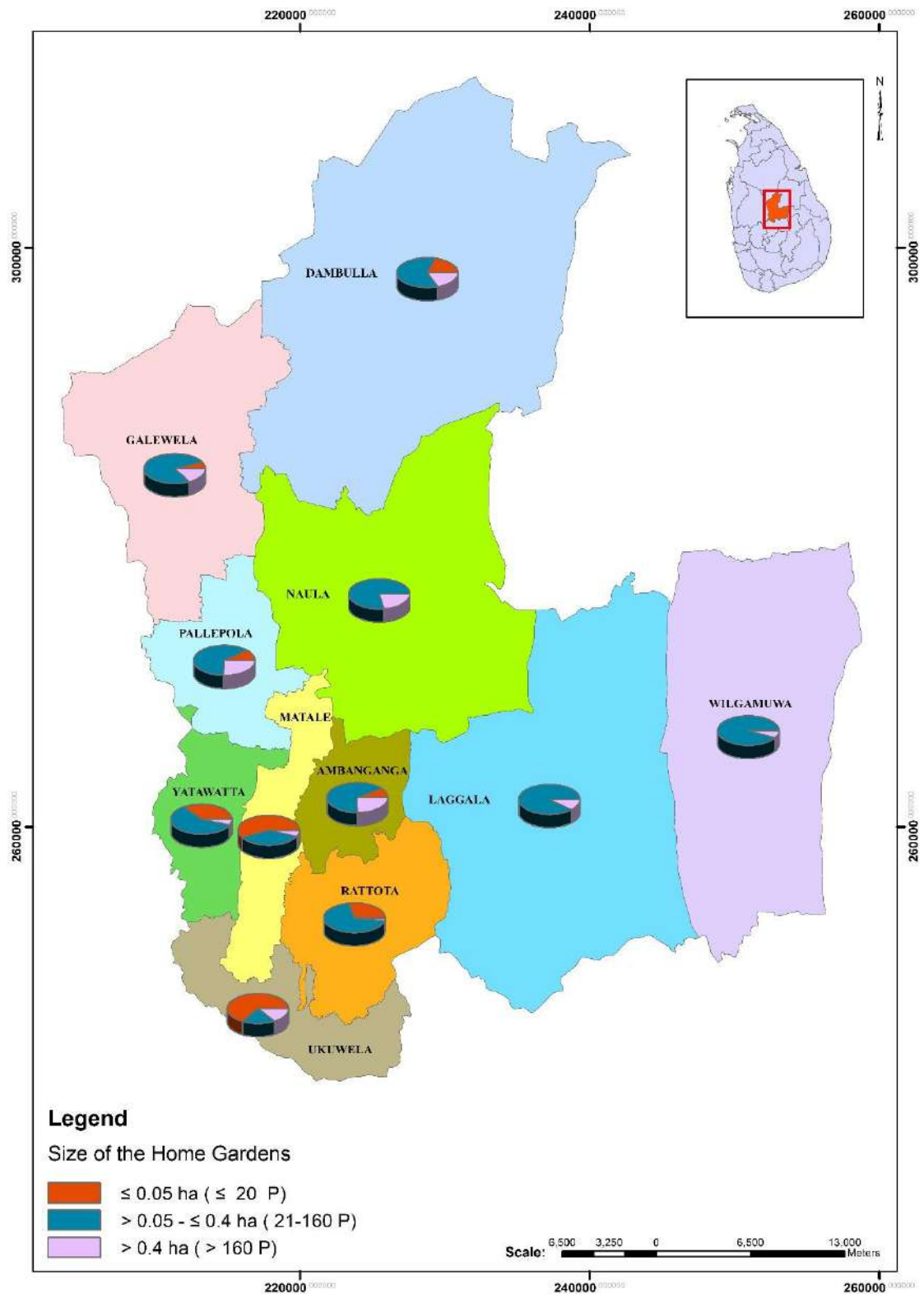

Fig. 5. Number of home gardens based on their size available in the Matale District.

Table 2: Number of home gardens and their approximate extents available in the Matale District

No.	DSD Name	Category - 1 No. of Home Gardens ≤ 0.05 ha. (≤ 20 Perches)		Category - 2 No. of Home Gardens > 0.05 - ≤ 0.4 ha. (21-160 Perches)		Category - 3 No. of Home Gardens > 0.4 ha. (> 160 Perches)		No of Home Gardens in all categories		Area adjoining to Home garden under commercial cultivation & area excluded due to innundated by new reservoir (ha)
		No. of Home Gardens	Total extents of all Home Gardens (ha)	No. of Home Gardens	Total extents of all Home Gardens (ha)	No. of Home Gardens	Total extents of all Home Gardens (ha)	Total No of Home Gardens	Total extents (ha)	
1	Ambanganga	92	3	1,741	517	644	486	2,477	1,006	390
2	Dambulla	4,385	222	14,559	3,391	3,959	2,315	22,903	5,929	584
3	Galewela	668	28	9,946	2,150	1,829	1,382	12,443	3,561	2,705
4	Laggala	-	-	4,151	898	439	356	4,590	1,296	969
5	Matale	11,239	511	7,816	1,030	118	212	19,173	1,753	1,548
6	Naula	-	-	7,230	1,742	1,978	2,033	9,208	3,774	-
7	Pallepola	102	6	3,589	830	1,410	1,277	5,101	2,113	541
8	Rattota	3,130	161	7,318	1,410	229	122	10,677	1,693	2,163
9	Ukuwela	12,237	628	4,375	1,020	2,522	1,069	19,134	2,718	946
10	Wilgamuwa	-	-	6,346	1,788	90	182	6,436	1,970	1,571
11	Yatawatta	2,032	77	3,200	570	209	181	5,441	829	893
	Total	33,885	1,636	70,271	15,347	13,427	9,615	117,583	26,640	12,310
	Total(Acres)		4,041		37,906		23,750		65,800	30,405

Table 3: Number of Home Gardens and their approximate extents available in the Ambanganga Divisional Secretary Division of Matale District

No	GND Name	GND No.	Category - 1 No. of Home Gardens ≤ 0.05 ha. (≤ 20 Perches)		Category - 2 No. of Home Gardens > 0.05 - ≤ 0.4 ha. (21-160 Perches)		Category - 3 No. of Home Gardens > 0.4 ha. (> 160 Perches)		No of Home Gardens in all categories	
			No. of Home Gardens	Total extents of all Home Gardens (ha)	No. of Home Gardens	Total extents of all Home Gardens (ha)	No. of Home Gardens	Total extents of all Home Gardens (ha)	Total No. of Home Gardens	Total extents (ha)
1	Aluthwela	E 384- B	-	-	153	38	75	49	228	87
2	Cloda	E 384- E	-	-	113	36	23	19	136	55
3	Gammaduwa	E 380- B	-	-	64	19	31	22	95	41
4	Gurubabila	E379	26	1.12	103	32	30	22	159	55
5	HUNUKATE	E 384- C	-	-	108	32	36	28	144	60
6	Ibulgolla	E 381- B	-	-	57	21	66	39	123	59
7	Ieulgolla	E 381 B	1	0.04	61	23	41	33	103	57
8	Kalugalthenna	E 381- A	-	-	31	10	12	9	43	19
9	Kawdagamma	E384D	1	0.02	56	14	4	2	61	16
10	Kosgolla	E 384 - B	-	-	143	37	73	64	216	101
11	Kubaloluwa	E 381	13	0.33	93	27	29	27	135	53
12	Matihakka	E 379 B	16	0.65	161	47	7	5	184	52
13	Naguliyadda	E 381 D	-	-	71	25	50	40	121	65
14	Palle thanna	E 384- F	-	-	21	5	2	1	23	6
15	Palleaswadduma	E384G	10	0.11	53	16	13	9	76	25
16	Pussalla	E 384	3	0.15	-	-	-	-	3	0.2
17	Raithalawa	E380	15	0.23	49	17	38	30	102	47
18	Ranmuthugama	E 384- F	-	-	79	21	11	9	90	29

Cont.

No	GND Name	GND No.	Category - 1 No. of Home Gardens ≤ 0.05 ha. (≤ 20 Perches)		Category - 2 No. of Home Gardens > 0.05 - ≤ 0.4 ha. (21-160 Perches)		Category - 3 No. of Home Gardens > 0.4 ha. (> 160 Perches)		No of Home Gardens in all categories	
			No. of Home Gardens	Total extents of all Home Gardens (ha)	No. of Home Gardens	Total extents of all Home Gardens (ha)	No. of Home Gardens	Total extents of all Home Gardens (ha)	Total No. of Home Gardens	Total extents (ha)
19	Sirangahawatta	E 381- C	-	-	291	86	35	25	326	111
20	Thibbatukanatha	E380C	7	0.15	34	12	68	53	109	66
	Total		92	2.81	1,741	517	644	486	2,477	1,006
	Total (Acres)			6.97		1,278		1,200		2,485

Table 4: Number of Home Gardens and their approximate extents available in the Dambulla Divisional Secretary Division of Matale District

No	GND Name	GND No.	Category - 1 No. of Home Gardens ≤ 0.05 ha. (≤ 20 Perches)		Category - 2 No. of Home Gardens > 0.05 - ≤ 0.4 ha. (21-160 Perches)		Category - 3 No. of Home Gardens > 0.4 ha. (> 160 Perches)		No of Home Gardens in all categories	
			No. of Home Gardens	Total extents of all Home Gardens (ha)	No. of Home Gardens	Total extents of all Home Gardens (ha)	No. of Home Gardens	Total extents of all Home Gardens (ha)	Total No. of Home Gardens	Total extents (ha)
1	ATthuparayaya	E 455C	125	6.33	486	107	-	-	611	113
2	Audangawa	E-453	-	-	93	21	4	2	97	22
3	Bellanne oya	E 451-A	55	2.78	243	64	106	86	404	153
4	Bulagala	E 450-B	130	6.58	217	60	33	12	380	79
5	Dambulla town	E 445	703	35.59	703	55	15	1	1421	92
6	Dambulugama	E 445- F	315	15.95	90	5	225	114	630	135
7	Digampathaha	E 455-C	100	5.06	200	35	27	11	327	51
8	Egodawewa	E 452-B	-	-	225	48	54	44	279	92
9	Egodawewa	E 452 B	-	-	225	48	54	44	279	92
10	Embulambe	E 440	4	0.20	125	37	44	33	173	70
11	Etabediwewa	E 440-A	6	0.30	529	95	15	7	550	103
12	Etawahena	451-B	10	0.46	369	71	-	-	379	72
13	Gedigaswalana	E 454	-	-	210	46	73	59	283	105
14	Gedigaswalana	E 454	-	-	210	46	73	59	283	105
15	Ihala Arawwala	E 446- C	-	-	320	62	85	69	405	131
16	Inamaluwa	E 451	-	-	390	109	80	65	470	174
17	Kalogahaela	E 446-B	30	1.52	116	9	14	6	160	16
18	Kalundewa Aluthgama	E 443- A	10	0.51	240	40	20	8	270	48
19	Kalundewa paranagama	E 443	20	1.01	130	61	115	47	265	108

Cont.

No	GND Name	GND No.	Category - 1 No. of Home Gardens ≤ 0.05 ha. (≤ 20 Perches)		Category - 2 No. of Home Gardens > 0.05 - ≤ 0.4 ha. (21-160 Perches)		Category - 3 No. of Home Gardens > 0.4 ha. (> 160 Perches)		No of Home Gardens in all categories	
			No. of Home Gardens	Total extents of all Home Gardens (ha)	No. of Home Gardens	Total extents of all Home Gardens (ha)	No. of Home Gardens	Total extents of all Home Gardens (ha)	Total No. of Home Gardens	Total extents (ha)
20	Kandalama	E 449	102	5.16	286	64	230	186	618	255
21	Kapuwattaa	E 444-A	210	10.63	180	18	10	4	400	33
22	Kibissa	E 452-A	3	0.15	218	65	25	20	246	85
23	Kiralagolla	E 440-B	-	-	160	43	125	122	285	165
24	Kiralagolla	E 440 B	-	-	160	43	125	122	285	165
25	Kiralessa	441-C	79	4	240	7	7	6	326	17
26	Kubukkandanwala	E 448	-	-	198	56	77	52	275	108
27	Lenadora south	E 441-B	42	2.13	238	24	40	20	320	46
28	Mailatthewa	E 455 D	-	-	255	72	76	62	331	134
29	Moragollewa	E 444- B	29	1.47	205	16	32	9	266	26
30	Nagalawewa	E453-B	-	-	210	64	66	53	276	118
31	Nayakumbura	E 442	10	0.51	210	77	52	21	272	99
32	Nikawatawana	E 447	50	2.53	860	218	140	113	1050	334
33	Pahala Erawwala	E 446	10	0.51	218	79	35	21	263	101
34	pahalawewa	E 445-D	310	15.70	260	26	50	20	620	62
35	Pallegama	E 450	20	1.01	265	28	160	34	445	64
36	Palutawa	452	-	-	132	39	34	28	166	66
37	Pannampitiya	E 441-A	209	10.58	151	20	20	8	380	39
38	Pelwehera	E 450- A	638	32.30	630	170	8	3	1276	206
39	Pidurangala	E 455 -C	-	-	197	20	127	103	324	123

Cont.

No	GND Name	GND No.	Category - 1 No. of Home Gardens ≤ 0.05 ha. (≤ 20 Perches)		Category - 2 No. of Home Gardens > 0.05 - ≤ 0.4 ha. (21-160 Perches)		Category - 3 No. of Home Gardens > 0.4 ha. (> 160 Perches)		No of Home Gardens in all categories	
			No. of Home Gardens	Total extents of all Home Gardens (ha)	No. of Home Gardens	Total extents of all Home Gardens (ha)	No. of Home Gardens	Total extents of all Home Gardens (ha)	Total No. of Home Gardens	Total extents (ha)
40	Pidurangala	E 454	-	-	187	20	125	103	312	123
41	Pohoranwewa	E 445-B	240	12.15	215	3	75	30	530	45
42	Polattawa	E 445-B	100	5.06	90	36	80	60	270	101
43	Pothana	E 452-C	25	1.27	142	48	60	46	227	95
44	Puwakattawala	E 441-D	8	0.41	168	17	45	23	221	40
45	Rathmalgahaela	E 44-5A	40	2.03	224	17	12	5	276	24
46	Saluapullanawewa	E 445-E	11	0.56	200	49	105	25	316	74
47	Seegiriya	E 455	-	-	164	42	25	20	189	62
48	Siyambalawewa	453-C	30	1.52	210	54	10	8	250	63
49	Talkote	E455-A	19	0.96	282	88	88	71	389	160
50	Tittawalgolla	E 444- B	16	0.81	165	13	19	8	200	21
51	Vilhata	446-F	-	-	180	34	5	4	185	38
52	Walgamwewa	E 442-A	-	-	150	15	500	51	650	66
53	Waulambe	E 440-C	10	0.51	175	125	16	21	201	146
54	Welamitiyawa	E 440- D	12	0.61	65	13	15	6	92	20
55	Welangolla	E 446- D	9	0.46	259	298	37	18	305	317
56	Welihena	E 450-C	55	2.78	315	74	215	77	585	154
57	yakkuragala north	E 446-A	320	16.20	310	48	16	44	646	107
58	Yakkuragala south	E 446- E	50	2.53	504	213	25	20	579	236
59	Yapagama	E 445-G	220	11.14	160	16	10	4	390	31
	Total		4,385	222	14,559	3,391	3,959	2,315	22,903	5,929
	Total (Acres)			548		8,376		5,719		14,644

Table 5: Number of Home Gardens and their approximate extents available in the Galewela Divisional Secretary Division of Matale District

No	GND Name	GND No.	Category - 1 No. of Home Gardens ≤ 0.05 ha. (≤ 20 Perches)		Category - 2 No. of Home Gardens > 0.05 - ≤ 0.4 ha. (21-160 Perches)		Category - 3 No. of Home Gardens > 0.4 ha. (> 160 Perches)		No of Home Gardens in all categories	
			No. of Home Gardens	Total extents of all Home Gardens (ha)	No. of Home Gardens	Total extents of all Home Gardens (ha)	No. of Home Gardens	Total extents of all Home Gardens (ha)	Total No. of Home Gardens	Total extents (ha)
1	Aluthwewa	E 436	-	-	190	55	20	16	210	72
2	Bambaragaswewa	E 435	-	-	117	34	41	34	158	68
3	Beligamuwa	E 431	-	-	132	25	50	41	182	66
4	Beliyakanda	E437	49	2	129	30	46	42	224	74
5	Bulanawewa	E 437A	-	-	246	31	22	26	268	57
6	Dambagolla	E 432B	-	-	145	26	-	-	145	26
7	Dambawa	E 430	-	-	121	30	34	29	155	59
8	Dambawatawana	E 432 G	-	-	63	19	38	34	101	52
9	Damunumulla	E 432A	-	-	240	57	42	31	282	88
10	Dandubandiruppa	E 438	-	-	193	39	21	20	214	59
11	Danduyaya	E 432C	-	-	186	28	-	-	186	28
12	Dewahuwa-1	E 437C	-	-	244	72	46	38	290	110
13	Dewahuwa-2	E 437D	-	-	210	58	14	11	224	70
14	Diulgaskotuwa	E431 D	-	-	324	62	9	17	333	79
15	Enamalpota	E429	45	2	222	37	-	-	267	39
16	Galewela Town	E432	55	4	96	16	-	-	151	20
17	Galgodayaya	E 427D	-	-	112	27	40	32	152	59
18	Galpamula	E 432H	-	-	151	38	17	14	168	52

Cont.

No	GND Name	GND No.	Category - 1 No. of Home Gardens ≤ 0.05 ha. (≤ 20 Perches)		Category - 2 No. of Home Gardens > 0.05 - ≤ 0.4 ha. (21-160 Perches)		Category - 3 No. of Home Gardens > 0.4 ha. (> 160 Perches)		No of Home Gardens in all categories	
			No. of Home Gardens	Total extents of all Home Gardens (ha)	No. of Home Gardens	Total extents of all Home Gardens (ha)	No. of Home Gardens	Total extents of all Home Gardens (ha)	Total No. of Home Gardens	Total extents (ha)
19	Hathadukkuwa	E 431 B	-	-	144	42	79	63	223	106
20	Hawanewela	E 429A	-	-	145	29	25	14	170	43
21	Hombawa	E431A	-	-	195	60	33	25	228	85
22	Ibbankatuwa	E 439B	-	-	151	39	19	15	170	54
23	Ihala bambawa	E 432D	-	-	135	31	35	27	170	59
24	Kandangamuwa	E430C	23	1	171	0.1	98	35	292	36
25	Kosgahahinna	E 436 D	-	-	114	34	41	29	155	64
26	Kospotha	E431C	-	-	121	35	47	52	168	87
27	Kumbukgolla	E 437B	-	-	244	57	36	16	280	73
28	Lenawala	E 428	-	-	156	38	7	6	163	43
29	Madabadda North	E428B	40	2	135	3	35	27	210	32
30	Madabadda south	E428C	29	1	135	31	67	27	231	59
31	Madipola	E 430A	-	-	146	35	68	51	214	86
32	Makulgaswewa	E 438A	-	-	117	24	8	6	125	30
33	Miwalaptaha	E 433D	-	-	153	27	10	10	163	37
34	Moragolla	E 436A	-	-	102	23	28	26	130	49
35	Nabadagahawatta	E434	95	4	202	31	-	-	297	35
36	Nilagama	E 435A	-	-	125	28	37	93	162	120
37	Pahala bambawa	E 432E	-	-	190	40	8	6	198	47
38	Pahalawewa	E 439A	-	-	201	55	9	8	210	63

Cont.

No	GND Name	GND No.	Category - 1 No. of Home Gardens ≤ 0.05 ha. (≤ 20 Perches)		Category - 2 No. of Home Gardens > 0.05 - ≤ 0.4 ha. (21-160 Perches)		Category - 3 No. of Home Gardens > 0.4 ha. (> 160 Perches)		No of Home Gardens in all categories	
			No. of Home Gardens	Total extents of all Home Gardens (ha)	No. of Home Gardens	Total extents of all Home Gardens (ha)	No. of Home Gardens	Total extents of all Home Gardens (ha)	Total No. of Home Gardens	Total extents (ha)
39	Palaptwela	E 427B	49	2	160	5	49	30	258	36
40	Palu hombawa	E 432J	-	-	56	15	18	14	74	29
41	Pathkolagolla	E 432 B	-	-	264	50	8	6	272	57
42	Pattiwela	E 432F	-	-	160	30	38	29	198	59
43	Phaladiggala	E 438B	-	-	244	72	120	66	364	138
44	Pibidunugama	E 436B	-	-	142	49	35	28	177	77
45	Pihillayaya	E 427C	-	-	143	30	22	21	165	51
46	Puwakpitiya	E433B	55	3	196	34	-	-	251	36
47	Ralarerotawewa	E436C	-	-	154	34	12	10	166	44
48	Ranwediya	E432I	70	3	170	24	-	-	240	27
49	Silwathgama	E 433C	-	-	101	19	5	3	106	22
50	Siybalagahawela	E 427A	-	-	145	31	5	5	150	36
51	Thalakiriyagama	E 439	-	-	244	72	153	93	397	165
52	Thennakoonpura	E438C	15	1	160	60	-	-	175	60
53	Wagodapola	E 430B	-	-	147	28	36	28	183	55
54	walswewa	E 433	-	-	245	31	3	2	248	34
55	Wasalakotte	E427	35	1	166	41	5	4	206	47
56	Weragala watta	E 434 A	108	3	165	20	1	0.8	274	24
57	Wetakoluwewa	E 438D	-	-	244	62	153	93	397	155
58	Yatigalpoththa	E 433A	-	-	278	50	12	12	290	62
59	Ytivahara	E 428A	-	-	159	46	24	14	183	60
	Total		668	28	9,946	2,150	1,829	1,382	12,443	3,561
	Total(Acres)			70		5,308		3,412		8,794

Table 6: Number of Home Gardens and their approximate extents available in the Laggala Divisional Secretary Division of Matale District

No	GND Name	GND No.	Category - 1 No. of Home Gardens ≤ 0.05 ha. (≤ 20 Perches)		Category - 2 No. of Home Gardens > 0.05 - ≤ 0.4 ha. (21-160 Perches)		Category - 3 No. of Home Gardens > 0.4 ha. (> 160 Perches)		No of Home Gardens in all categories	
			No. of Home Gardens	Total extents of all Home Gardens (ha)	No. of Home Gardens	Total extents of all Home Gardens (ha)	No. of Home Gardens	Total extents of all Home Gardens (ha)	Total No. of Home Gardens	Total extents (ha)
1	Alaradiya	E 396 B	-	-	200	70	-	-	200	70
2	Atanwala	E 386	-	-	54	7	-	-	54	7
3	Dammantanna	E 399 A	-	-	23	6	15	12	38	18
4	Dasgiriya	E 402 A	-	-	115	36	40	32	155	68
5	Dewaladeniya	E 402 H	-	-	136	28	-	-	136	28
6	Diulgaspata	E 400 A	-	-	13	4	-	-	13	4
7	Gagala Puwakpitiya	E 400	-	-	118	29	22	18	140	47
8	Guruwela	E 397 E	-	-	126	41	-	-	126	21
9	Halminiya	E 392	-	-	155	5	55	45	210	90
10	Hattaota Amuna	E 402	-	-	91	19	-	-	91	19
11	Heeratiya	E 389/390/391	-	-	165	17	-	-	165	17
12	Illukkumbura	E 388 A	-	-	73	15	-	-	73	15
13	Kahagala	E 388	-	-	66	12	-	-	66	13
14	Kaluganga	E 402 F	-	-	65	22	70	57	135	79
15	Kandepitawala	E 402 G	-	-	119	32	3	2	122	34
16	Kiwlewadiya	E 392 A	-	-	80	20	10	8	90	28
17	Lakegala	E 391 A	-	-	59	17	40	32	99	50
18	Leloya	E 396 A	-	-	137	41	15	12	152	53
19	Madaela	E 387 A	-	-	45	14	3	2	48	16

Cont.

No	GND Name	GND No.	Category - 1 No. of Home Gardens ≤ 0.05 ha. (≤ 20 Perches)		Category - 2 No. of Home Gardens > 0.05 - ≤ 0.4 ha. (21-160 Perches)		Category - 3 No. of Home Gardens > 0.4 ha. (> 160 Perches)		No of Home Gardens in all categories	
			No. of Home Gardens	Total extents of all Home Gardens (ha)	No. of Home Gardens	Total extents of all Home Gardens (ha)	No. of Home Gardens	Total extents of all Home Gardens (ha)	Total No. of Home Gardens	Total extents (ha)
20	Mahalakotuwa	E 397	-	-	34	9	14	11	48	21
21	Maoya	E 402 B	-	-	137	42	12	32	149	52
22	Minirankatiya	E 397 C	-	-	195	20	-	-	195	20
23	Moratanna	E 402 E	-	-	173	52	19	15	192	68
24	Narangamuwa	E 391	-	-	102	22	10	8	112	30
25	New Alagamuwa	E 402 B 1	-	-	200	41	-	-	200	41
26	New Kadawata	E 402 B 2	-	-	65	10	-	-	65	10
27	New Kamarawa	E 402 B 2	-	-	202	41	-	-	202	41
28	New Karadamulla	E 397 D	-	-	144	29	-	-	144	29
29	New Laggala	E 397	-	-	96	19	-	-	96	19
30	Pitawala	E 385	-	-	70	20	10	8	80	28
31	Pottatawela	E 399	-	-	32	7	3	2	35	10
32	Ranamure	E 39 B	-	-	157	28	3	2	160	31
33	Rattinda	E 386 A	-	-	65	10	-	-	65	10
34	Sadahirugama	E 392 B / 396	-	-	122	25	-	-	122	25
35	Samagipura	E 402 H 1	-	-	276	56	-	-	276	56
36	Waliwaranagolla	E 402 C	-	-	119	32	3	2	122	34
37	Wallewala	E 402 D	-	-	122	20	92	75	214	95
	Total		-	-	4,151	918	439	378	4,590	1,296
	Total (Acres)		-	-		2,268		906		3,200

Table 7: Number of Home Gardens and their approximate extents available in the Naula Divisional Secretary Division of Matale District

No	GND Name	GND No.	Category - 1 No. of Home Gardens ≤ 0.05 ha. (≤ 20 Perches)		Category - 2 No. of Home Gardens > 0.05 - ≤ 0.4 ha. (21-160 Perches)		Category - 3 No. of Home Gardens > 0.4 ha. (> 160 Perches)		No of Home Gardens in all categories	
			No. of Home Gardens	Total extents of all Home Gardens (ha)	No. of Home Gardens	Total extents of all Home Gardens (ha)	No. of Home Gardens	Total extents of all Home Gardens (ha)	Total No. of Home Gardens	Total extents (ha)
1	Alhena	E415F	-	-	120	31	23	26	143	57
2	Alugolla	E314C	-	-	129	25	25	21	154	46
3	Ambana	E383A	-	-	52	12	33	28	85	40
4	Andawala	E382	-	-	246	91	45	42	291	133
5	Arangala	E410A	-	-	296	59	109	111	405	170
6	Bambaragahawatta	E404B	-	-	135	41	8	6	143	48
7	Bibila	E413	-	-	274	53	28	26	302	80
8	Boballa	E415E	-	-	101	24	64	52	165	76
9	Bowathanna	E412D	-	-	113	25	102	83	215	108
10	Dambagolla	E404A	-	-	38	15	60	49	98	64
11	Diyankaduwa	E414B	-	-	45	10	36	29	81	39
12	Dodanaththawala	E412G	-	-	108	26	49	40	157	66
13	Galaboda	E408	-	-	13	3	20	32	33	35
14	Ganimayaya	E412E	-	-	93	20	3	2	96	22
15	Habaragahamada	E410C	-	-	193	44	8	11	201	56
16	Haduwa	E412C	-	-	132	42	61	87	193	129
17	Haduwela	E412B	-	-	103	23	41	44	144	67
18	Halambagahawatta	E404	-	-	133	37	60	53	193	91
19	Hapugasyaya	E415D	-	-	267	46	115	119	382	164

Cont.

No	GND Name	GND No.	Category - 1 No. of Home Gardens ≤ 0.05 ha. (≤ 20 Perches)		Category - 2 No. of Home Gardens > 0.05 - ≤ 0.4 ha. (21-160 Perches)		Category - 3 No. of Home Gardens > 0.4 ha. (> 160 Perches)		No of Home Gardens in all categories	
			No. of Home Gardens	Total extents of all Home Gardens (ha)	No. of Home Gardens	Total extents of all Home Gardens (ha)	No. of Home Gardens	Total extents of all Home Gardens (ha)	Total No. of Home Gardens	Total extents (ha)
20	Karawilahena	E412	-	-	312	76	27	22	339	98
21	Kongahawela	E409	-	-	70	21	13	13	83	34
22	Kubiyangah ela	E412A	-	-	143	36	47	45	190	81
23	Lihinipitiya	E410	-	-	34	13	84	68	118	81
24	Maragamuwa	E406	-	-	77	25	84	72	161	97
25	Melpitiya	E415	-	-	293	59	54	44	347	103
26	Migaha ela	E212F	-	-	140	31	85	70	225	101
27	Migolla	E415G	-	-	202	36	35	66	237	102
28	Millagahamulathanna	E409B	-	-	110	28	25	20	135	48
29	Moragahamada	E383C	-	-	95	23	75	64	170	87
30	Moragolla	E409C	-	-	84	17	12	15	96	31
31	Murutholuwa	E414A	-	-	160	37	42	51	202	88
32	Nalanda	E415	-	-	158	34	53	49	211	84
33	Naula	E413B	-	-	556	86	28	28	584	113
34	Nikula	E413A	-	-	219	46	22	26	241	72
35	Opalgala	E383	-	-	92	22	157	257	249	279
36	Penalaboda	E413D	-	-	319	93	2	2	321	95
37	Pilihudugolla Ihala	E410	-	-	315	84	28	27	343	111
38	Pilihudugolla Pahala	E410B	-	-	139	35	11	9	150	44
39	Pubbiliya	E406A	-	-	127	30	43	35	170	65

Cont.

No	GND Name	GND No.	Category - 1 No. of Home Gardens ≤ 0.05 ha. (≤ 20 Perches)		Category - 2 No. of Home Gardens > 0.05 - ≤ 0.4 ha. (21-160 Perches)		Category - 3 No. of Home Gardens > 0.4 ha. (> 160 Perches)		No of Home Gardens in all categories	
			No. of Home Gardens	Total extents of all Home Gardens (ha)	No. of Home Gardens	Total extents of all Home Gardens (ha)	No. of Home Gardens	Total extents of all Home Gardens (ha)	Total No. of Home Gardens	Total extents (ha)
40	Rajawela	E409A	-	-	29	3	-	-	29	3
41	Senagama	E383B	-	-	254	84	3	2	257	86
42	Serudandapola	E415A	-	-	243	66	15	29	258	94
43	Ududeniya	E415A	-	-	239	62	29	47	268	109
44	Ussaththawa	E413C	-	-	35	8	37	30	72	38
45	Wambatuyaya	E415H	-	-	105	28	46	54	151	83
46	Wawaththawa	E414C	-	-	89	30	31	25	120	55
	Total		-	-	7,230	1,742	1,978	2,033	9,208	3,774
	Total (Acres)		-	-		4,302		5,020		9,322

Table 8: Number of Home Gardens and their approximate extents available in the Pallepola Divisional Secretary Division of Matale District

No	GND Name	GND No.	Category - 1 No. of Home Gardens ≤ 0.05 ha. (≤ 20 Perches)		Category - 2 No. of Home Gardens > 0.05 - ≤ 0.4 ha. (21-160 Perches)		Category - 3 No. of Home Gardens > 0.4 ha. (> 160 Perches)		No of Home Gardens in all categories	
			No. of Home Gardens	Total extents of all Home Gardens (ha)	No. of Home Gardens	Total extents of all Home Gardens (ha)	No. of Home Gardens	Total extents of all Home Gardens (ha)	Total No. of Home Gardens	Total extents (ha)
1	Ahalepola	E 416	-	-	30	12	68	59	98	70
2	Akuranboda	E 419	-	-	104	26	24	23	128	49
3	Aluthgama	E 426	-	-	147	30	39	39	186	69
4	Ambokka	E 422	-	-	40	10	44	45	84	56
5	Ambokudena	E 420 C	-	-	46	11	82	81	128	92
6	Ariyagama	E 421 A	-	-	87	18	-	-	87	18
7	Boomeruwa	E 423 E	-	-	67	15	28	28	95	44
8	Demadaoya	E 417 A	-	-	100	29	135	116	235	145
9	Dewarammulla	E 422 C	-	-	98	17	-	-	98	17
10	Dimbulgamuwa	E 416 A	-	-	153	37	67	55	220	92
11	Dodamgasyaya	E 421 E	-	-	87	18	-	-	87	18
12	Ekamutugama	E 420 D	-	-	67	17	41	35	108	53
13	Galahitiyawa	E 422 D	-	-	122	21	-	-	122	21
14	Janakagama	E 426 C	-	-	43	9	5	3	48	12
15	Kandewatta	E 419 A	-	-	55	16	33	26	88	42
16	Kinigama	E 421 D	-	-	40	8	23	24	63	33
17	Kirioruwa	E 418	-	-	97	27	49	47	146	74
18	Kobbawahara	E 423 D	-	-	99	18	-	-	99	18
19	Koholanwala	E 416 D	12	0.30	64	18	26	18	102	37

Cont.

No	GND Name	GND No.	Category - 1 No. of Home Gardens ≤ 0.05 ha. (≤ 20 Perches)		Category - 2 No. of Home Gardens > 0.05 - ≤ 0.4 ha. (21-160 Perches)		Category - 3 No. of Home Gardens > 0.4 ha. (> 160 Perches)		No of Home Gardens in all categories	
			No. of Home Gardens	Total extents of all Home Gardens (ha)	No. of Home Gardens	Total extents of all Home Gardens (ha)	No. of Home Gardens	Total extents of all Home Gardens (ha)	Total No. of Home Gardens	Total extents (ha)
20	Kosgolla	E 419 B	-	-	99	24	19	12	118	36
21	Koswatta	E 420	-	-	127	33	21	14	148	47
22	Madalanda	E 419 D	-	-	81	22	51	37	132	59
23	Mahayayawatta	E 419 C	-	-	100	25	5	4	105	29
24	Mananwatta	E 426 B	-	-	42	11	42	41	84	52
25	Maningamuwa East	E 422 A	-	-	142	31	-	-	142	31
26	Maningamuwa West	E 422 B	-	-	142	31	-	-	142	31
27	Millawana Ehalagama	E 423	-	-	138	23	17	9	155	32
28	Millawana Madagama	E 423 C	-	-	90	18	6	3	96	21
29	Millawana Pahala	E 423 A	-	-	120	30	6	3	126	33
30	Monarawila	E 420 B	-	-	22	5	30	30	52	36
31	Moragaspitiya	E 416 B	-	-	94	23	4	2	98	25
32	Nagahapola	E 419 E	-	-	30	8	22	15	52	24
33	Nilanoruwa	E 426 A	-	-	68	17	94	90	162	107
34	Nilanoruwa Janapadaya	E 426 D	-	-	152	29	29	27	181	57
35	Paldeniya	E 422	-	-	78	19	94	96	172	115
36	Pallepola North	E 420 E	15	0.38	7	1	-	-	22	1
37	Pallepola South	E 420 A	75	5.15	12	3	42	41	129	50
38	Polwatta	E 421 G	-	-	15	4	23	21	38	25
39	Rusigama lhalagama	E 421 B	-	-	156	27	-	-	156	27

Cont.

No	GND Name	GND No.	Category - 1 No. of Home Gardens ≤ 0.05 ha. (≤ 20 Perches)		Category - 2 No. of Home Gardens > 0.05 - ≤ 0.4 ha. (21-160 Perches)		Category - 3 No. of Home Gardens > 0.4 ha. (> 160 Perches)		No of Home Gardens in all categories	
			No. of Home Gardens	Total extents of all Home Gardens (ha)	No. of Home Gardens	Total extents of all Home Gardens (ha)	No. of Home Gardens	Total extents of all Home Gardens (ha)	Total No. of Home Gardens	Total extents (ha)
40	Rusigama Pahala	E 421 F	-	-	33	8	19	20	52	28
41	Tabilideniya	E 421 C	-	-	70	16	37	37	107	54
42	Talakiriyawa	E 423 B	-	-	81	25	-	-	81	25
43	Udurampallassa	E 416 C	-	-	51	12	84	81	135	92
44	Walmoruwa	E 417	-	-	93	28	101	92	194	120
	Total		102	5.84	3,589	830	1,410	1,277	5,101	2,113
	Total (Acres)			14.42		2,051		3,154		5,220

Table 9: Number of Home Gardens and their approximate extents available in the Rattota Divisional Secretary Division of Matale District

No	GND Name	GND No.	Category - 1 No. of Home Gardens ≤ 0.05 ha. (≤ 20 Perches)		Category - 2 No. of Home Gardens > 0.05 - ≤ 0.4 ha. (21-160 Perches)		Category - 3 No. of Home Gardens > 0.4 ha. (> 160 Perches)		No of Home Gardens in all categories	
			No. of Home Gardens	Total extents of all Home Gardens (ha)	No. of Home Gardens	Total extents of all Home Gardens (ha)	No. of Home Gardens	Total extents of all Home Gardens (ha)	Total No. of Home Gardens	Total extents (ha)
1	Alagolamada	374C	41	2.03	132	20	-	-	173	22
2	Alwatta	369	-	-	112	21	2	1	114	22
3	Babarakiriella	375D	156	2.90	142	4	3	2	301	9
4	Bandarapola	366	-	-	105	20	21	11	126	32
5	Bodikotuwa	375A	15	0.34	182	42	5	3	202	45
6	Bogambara	374A	75	3.80	222	28	-	-	297	31
7	Dabagolla	378C	99	2.07	233	46	-	-	332	48
8	Dankanda	378	23	0.17	217	34	-	-	240	34
9	Dobagoda	366C	-	-	72	15	-	-	72	15
10	Epitamulla	368F	-	-	46	13	72	31	118	43
11	Galekoluwa	374B	85	0.68	335	47	-	-	420	48
12	Gansarapola	374D	15	75.75	158	42	3	2	176	119
13	Godapola	366A	-	-	135	25	5	3	140	28
14	Hagarankanda	367B	40	1.52	70	23	-	-	110	24
15	Horagolla	376C	21	0.17	146	27	2	1	169	28
16	Ihala ovala	372A	164	4.14	31	7	-	-	195	11
17	Ikiriya golla	371D	152	5.44	104	27	4	1	260	34
18	kaikawela	373A	225	7.60	220	57	-	-	445	64

Cont.

No	GND Name	GND No.	Category - 1 No. of Home Gardens ≤ 0.05 ha. (≤ 20 Perches)		Category - 2 No. of Home Gardens > 0.05 - ≤ 0.4 ha. (21-160 Perches)		Category - 3 No. of Home Gardens > 0.4 ha. (> 160 Perches)		No of Home Gardens in all categories	
			No. of Home Gardens	Total extents of all Home Gardens (ha)	No. of Home Gardens	Total extents of all Home Gardens (ha)	No. of Home Gardens	Total extents of all Home Gardens (ha)	Total No. of Home Gardens	Total extents (ha)
19	Kaineka	371G	38	1.97	274	53	-	-	312	55
20	Kandenuwara East	368D	-	-	108	22	2	1	110	23
21	Kandenuwara west	368G	-	-	90	17	-	-	90	17
22	Kirimetiya	378B	30	1.52	207	41	-	-	237	42
23	Koswana North	371A	2	0.10	242	66	63	41	307	107
24	Koswana south	371E	6	0.29	219	58	-	-	225	59
25	Kuruwawa	376B	217	6.24	105	13	-	-	322	19
26	Lonvil	373C	2	0.06	214	43	9	5	225	48
27	Madakubura	375F	30	1.52	160	35	-	-	190	37
28	Madurawala	373B	141	6.55	116	16	-	-	257	23
29	Maussagolla	375	30	1.11	175	44	-	-	205	45
30	Meda weragama	371G	42	2.18	102	23	-	-	144	25
31	Medawatta	375E	153	1.62	-	-	-	-	153	2
32	Muwandeniya	368	-	-	118	16	2	2	120	17
33	Neluwalanda	368A	27	1.37	49	5	4	3	80	10
34	Nikawella	377	21	0.53	37	8	4	3	62	11
35	Pahala hapuvida	367A	4	0.20	149	29	3	2	156	31
36	pahala ovala	372	130	3.98	135	23	-	-	265	26
37	palle weragama	371	74	3.80	170	26	-	-	244	30
38	pallegama	373	121	4.30	243	51	-	-	364	55

Cont.

No	GND Name	GND No.	Category - 1 No. of Home Gardens ≤ 0.05 ha. (≤ 20 Perches)		Category - 2 No. of Home Gardens > 0.05 - ≤ 0.4 ha. (21-160 Perches)		Category - 3 No. of Home Gardens > 0.4 ha. (> 160 Perches)		No of Home Gardens in all categories	
			No. of Home Gardens	Total extents of all Home Gardens (ha)	No. of Home Gardens	Total extents of all Home Gardens (ha)	No. of Home Gardens	Total extents of all Home Gardens (ha)	Total No. of Home Gardens	Total extents (ha)
39	Palleyaya	368E	-	-	80	18	1	1	81	19
40	Pitakanda	368C	139	0.87	112	22	-	-	251	23
41	Polwattakanda	378A	61	3.09	178	35	-	-	239	38
42	Punchi seluwa kanda	369B	179	1.99	-	-	-	-	179	2
43	Rattota	376	155	3.63	12	3	-	-	167	7
44	Thabalagala	369A	169	1.92	-	-	-	-	169	2
45	Udagama	374	89	0.53	93	20	2	2	184	23
46	Udahapuvida	367	2	0.10	49	20	2	1	53	21
47	Udaweragama	371B	4	0.15	253	42	-	-	257	42
48	Ulpathapitiya	370	31	1.32	83	9	-	-	114	10
49	wanaraniya	375C	8	0.23	188	35	3	2	199	37
50	Warapitiya	366B	8	0.41	36	3	2	2	46	5
51	welangawatta	375B	7	0.33	92	21	12	1	111	22
52	Weralugasthenna	375B	-	-	296	55	-	-	296	55
53	Wetasyaya	368B	-	-	127	24	3	2	130	26
54	Wiharagama	371C	99	2.52	144	16	-	-	243	18
	Total		3,130	161	7,318	1,410	229	122	10,677	1,693
	Total(Acrea)			398		3,483		301		4,182

Table 10: Number of Home Gardens and their approximate extents available in the Ukuwela Divisional Secretary Division of Matale District

No	GND Name	GND No.	Category - 1 No. of Home Gardens ≤ 0.05 ha. (≤ 20 Perches)		Category - 2 No. of Home Gardens > 0.05 - ≤ 0.4 ha. (21-160 Perches)		Category - 3 No. of Home Gardens > 0.4 ha. (> 160 Perches)		No of Home Gardens in all categories	
			No. of Home Gardens	Total extents of all Home Gardens (ha)	No. of Home Gardens	Total extents of all Home Gardens (ha)	No. of Home Gardens	Total extents of all Home Gardens (ha)	Total No. of Home Gardens	Total extents (ha)
1	Alawathuwela	344 C	29	3.2	30	10.1	59	25	118	38
2	Balakaduwe	357 D	23	0.8	95	24.3	37	15	155	41
3	Bowatta	357	121	5.7	100	26.3	21	9	242	41
4	Dehipitiya	356A	420	25.1	75	24.3	30	14	525	64
5	Dombagasdenya	345 A	99	6.9	80	31.6	62	27	241	66
6	Dumbukola	354 B	170	7.3	120	20.3	32	13	322	41
7	Elkaduwa	363A	144	7.3	12	3.6	112	46	268	57
8	Elkaduwa -watta	363C	290	20.3	5	0.8	46	20	350	41
9	Elwela	355 A	390	17.0	12	4.1	31	13	433	34
10	Enasalmada	344 D	103	6.1	100	28.4	15	6	218	41
11	Galaudahena	343 F	22	1.2	90	32.4	21	11	133	44
12	Guralawela-North	358	75	3.2	50	17.4	64	26	189	47
13	Guralawela-South	347 B	100	4.9	76	19.4	44	18	220	43
14	Halangoda	347 A	200	9.7	31	11.3	40	17	271	38
15	Horaghapitiya	344 F	22	1.2	102	34.4	50	21	174	57
16	Hunnasgiriya-watta	362E	383	16.6	8	1.6	-	-	391	18
17	Hunuketawela	363B	159	7.3	28	8.9	40	19	227	35
18	Imbulpitiya	362	112	4.9	8	2.4	45	19	165	26
19	Iriyagolla	365D	91	4.1	3	0.8	45	19	139	23

Cont.

No	GND Name	GND No.	Category - 1 No. of Home Gardens ≤ 0.05 ha. (≤ 20 Perches)		Category - 2 No. of Home Gardens > 0.05 - ≤ 0.4 ha. (21-160 Perches)		Category - 3 No. of Home Gardens > 0.4 ha. (> 160 Perches)		No of Home Gardens in all categories	
			No. of Home Gardens	Total extents of all Home Gardens (ha)	No. of Home Gardens	Total extents of all Home Gardens (ha)	No. of Home Gardens	Total extents of all Home Gardens (ha)	Total No. of Home Gardens	Total extents (ha)
20	Kaduwela	360 A	128	12.2	24	8.9	190	77	342	98
21	Kalalpiyiya	357 A	184	7.3	76	16.2	65	27	325	50
22	Kandagollamada	362H	109	5.3	8	2.8	3	2	120	10
23	Kandemada	358 B	26	1.2	100	26.3	-	-	126	28
24	Karagahainna	362F	20	0.8	15	4.9	99	41	134	46
25	Katuattamada	343 E	58	2.4	40	11.3	42	18	140	32
26	Katudeniya	354 A	175	7.7	95	17.8	17	7	287	33
27	Kendagolla	347 B	195	11.3	88	10.1	20	9	303	30
28	Kirimatiyawa	343 A	40	2.4	52	14.2	9	4	101	21
29	Kohombiliwea	355 C	370	17.0	108	5.7	14	6	492	29
30	Kuriwela	360C	305	14.6	20	6.9	108	45	433	66
31	Laliambe	365A	112	5.7	13	4.1	32	13	157	23
32	Maberiya	359 B	190	7.7	50	6.1	-	-	240	14
33	Makulemada	343 B	35	1.2	10	3.6	6	3	51	8
34	Manaboda	359	345	17.0	75	21.1	5	2	425	41
35	Marukona	360	441	27.1	22	8.1	117	48	580	83
36	Meedeniya	356 B	400	23.9	116	18.6	-	-	516	43
37	Muwagal	343G	30	1.6	98	9.7	-	-	128	11
38	Nagahathanne	365B	130	6.9	300	34.0	31	13	461	53
39	Nagolla	355 D	490	27.1	50	12.2	26	11	566	50

Cont.

No	GND Name	GND No.	Category - 1 No. of Home Gardens ≤ 0.05 ha. (≤ 20 Perches)		Category - 2 No. of Home Gardens > 0.05 - ≤ 0.4 ha. (21-160 Perches)		Category - 3 No. of Home Gardens > 0.4 ha. (> 160 Perches)		No of Home Gardens in all categories	
			No. of Home Gardens	Total extents of all Home Gardens (ha)	No. of Home Gardens	Total extents of all Home Gardens (ha)	No. of Home Gardens	Total extents of all Home Gardens (ha)	Total No. of Home Gardens	Total extents (ha)
40	Nawarathnagoda	365B	149	6.1	2	0.7	16	8	167	15
41	Nugapitiya	357 C	145	6.5	90	30.4	10	4	245	41
42	Owilikkannda	344 A	123	6.1	59	4.9	30	13	212	23
43	Owilla	344	25	2.4	150	33.2	5	4	180	40
44	Pahalawehigala	362C	72	4.1	10	2.4	101	41	183	48
45	Pahalawela	346	368	18.6	55	3.2	-	-	423	22
46	Pallekumbura	343 H	65	4.1	30	7.3	6	3	101	15
47	Pananthadiya	365E	129	5.7	2	0.4	17	8	148	14
48	Panwatta	343 D	61	5.7	60	28.4	106	43	227	77
49	Paragawela	359 A	420	24.7	101	10.1	50	21	571	56
50	Pathingolla	344 B	52	2.4	101	28.4	48	21	201	52
51	Pujagoda	362G	164	7.7	14	4.9	30	13	208	26
52	Purijjala	346	178	7.3	60	10.9	20	10	258	28
53	Raithalawela	360 A	224	10.1	89	16.2	10	5	323	31
54	Rangama	362B	98	4.5	9	3.2	20	9	127	16
55	Rathwatta	364E	130	6.1	8	2.4	23	10	161	18
56	Thalingamada	362D	98	5.3	20	7.3	39	16	157	29
57	Thanne	343	102	5.7	82	29.2	26	12	210	47
58	Thawalankoya	355 B	292	13.0	102	10.9	33	14	427	38
59	Thibbatuwawa	345	20	1.2	160	33.2	5	2	185	37

Cont.

No	GND Name	GND No.	Category - 1 No. of Home Gardens ≤ 0.05 ha. (≤ 20 Perches)		Category - 2 No. of Home Gardens > 0.05 - ≤ 0.4 ha. (21-160 Perches)		Category - 3 No. of Home Gardens > 0.4 ha. (> 160 Perches)		No of Home Gardens in all categories	
			No. of Home Gardens	Total extents of all Home Gardens (ha)	No. of Home Gardens	Total extents of all Home Gardens (ha)	No. of Home Gardens	Total extents of all Home Gardens (ha)	Total No. of Home Gardens	Total extents (ha)
60	Udangamuwa	363	114	5.7	4	0.8	30	13	148	19
61	Udathanne	365C	180	8.1	12	3.2	30	14	222	26
62	Udupihilla	347 E	254	12.6	85	16.2	24	10	354	39
63	Udupitiya	357 B	220	10.5	60	8.5	12	5	292	24
64	Ukuwela	355	505	24.7	92	28.8	-	-	597	53
65	Ulpothapitiya	360 B	125	5.7	96	36.5	70	29	291	71
66	Wademada	344 E	35	1.2	70	24.3	2	2	107	27
67	Wahigala	362A	105	4.9	33	12.2	60	25	198	42
68	Warakamura	356	225	10.5	54	8.9	20	9	299	28
69	Wariyapola	354	290	13.8	90	12.2	53	22	433	48
70	Wariyapola watta	355E	400	23.9	60	22.7	-	-	460	47
71	Watagoda	343 C	12	1.2	92	20.3	25	11	129	32
72	WatteGedara	343 I	30	1.2	16	4.9	11	5	57	11
73	Weligala	365	91	4.1	22	8.1	12	6	125	18
	Total		12,237	628	4,375	1,020	2,522	1,069	19,134	2,718
	Total (Acres)			1,552		2,520		2,641		6,713

Table 11: Number of Home Gardens and their approximate extents available in the Wilgamuwa Divisional Secretary Division of Matale District

No	GND Name	GND No.	Category - 1 No. of Home Gardens ≤ 0.05 ha. (≤ 20 Perches)		Category - 2 No. of Home Gardens > 0.05 - ≤ 0.4 ha. (21-160 Perches)		Category - 3 No. of Home Gardens > 0.4 ha. (> 160 Perches)		No of Home Gardens in all categories	
			No. of Home Gardens	Total extents of all Home Gardens (ha)	No. of Home Gardens	Total extents of all Home Gardens (ha)	No. of Home Gardens	Total extents of all Home Gardens (ha)	Total No. of Home Gardens	Total extents (ha)
1	80 Yaya	E 393 D	-	-	81	19	-	-	81	19
2	Aliwanguwa	E398 G	-	-	68	16	-	-	68	16
3	Aliyawala	E395L	-	-	87	15	-	-	87	15
4	Batgamapala	E395D	-	-	172	49	-	-	172	49
5	Bogahawawa	E394B	-	-	174	37	-	-	174	37
6	Dewagiriya	E394F	-	-	61	20	-	-	61	20
7	Dunuwilapitiya	E398F	-	-	179	55	-	-	179	55
8	Gamburuoya	E395K	-	-	238	66	-	-	238	66
9	Guruwelayaya	E 394 D	-	-	218	61	2	4	220	65
10	Hadungamuwa	E398	-	-	101	21	-	-	101	21
11	Hettipola	E394A	-	-	654	164	-	-	654	164
12	Himbiliyakada	E396C	-	-	84	29	-	-	84	29
13	Karawgahawawa	E395B	-	-	174	51	2	4	176	55
14	Kubukoya	398I	-	-	99	34	4	8	103	43
15	Kumbukandana	E398B	-	-	198	43	-	-	198	43
16	Lediyangala	E395A	-	-	254	72	-	-	254	72
17	Madakanda	E 398 A	-	-	120	37	-	-	120	37
18	Malgamma	E395J	-	-	151	36	-	-	151	36
19	Maraka	E 395 H	-	-	221	62	6	12	227	74

Cont.

No	GND Name	GND No.	Category - 1 No. of Home Gardens ≤ 0.05 ha. (≤ 20 Perches)		Category - 2 No. of Home Gardens > 0.05 - ≤ 0.4 ha. (21-160 Perches)		Category - 3 No. of Home Gardens > 0.4 ha. (> 160 Perches)		No of Home Gardens in all categories	
			No. of Home Gardens	Total extents of all Home Gardens (ha)	No. of Home Gardens	Total extents of all Home Gardens (ha)	No. of Home Gardens	Total extents of all Home Gardens (ha)	Total No. of Home Gardens	Total extents (ha)
			20	Meewaobey	E392B	-	-	168	55	7
21	Moragahaulpaha	E395F	-	-	82	30	5	10	87	40
22	Nagolla	E395E	-	-	134	34	-	-	134	34
23	Naminigama	E394B	-	-	192	56	15	30	207	86
24	Namoniyoa	E394C	-	-	182	57	4	8	186	65
25	Nugagolla	E393A	-	-	262	66	-	-	262	66
26	Palupitiya	E398 H	-	-	159	50	1	2	160	52
27	Thunhiripitiya	398C	-	-	254	72	2	4	256	76
28	Perakanatta	E 395 C	-	-	93	30	-	-	93	30
29	Pidualla	E398E	-	-	61	21	-	-	61	21
30	Raddunnawawa	E 395 I	-	-	202	62	6	12	208	75
31	Rattotayaya	E 398 E	-	-	174	54	3	6	177	60
32	Sonutta	E393A	-	-	191	49	6	12	197	61
33	Sulugune	E 393 D	-	-	61	20	11	22	72	42
34	Toppalapitiya	E398 J	-	-	129	48	5	10	134	58
35	Uduwelwala	E 393 C	-	-	211	75	8	16	219	91
36	Wanarawa	E395G	-	-	87	20	-	-	87	20
37	Weheragala	E398D	-	-	188	60	3	6	191	66
38	Viharagama	E398K	-	-	86	18	-	-	86	18
39	Wilgamuwa	E395	-	-	96	24	-	-	96	24
	Total		-	-	6,346	1,788	90	182	6,436	1,970
	Total (Acres)		-	-		4,416		450	6,436	4,866

Table 12: Number of Home Gardens and their approximate extents available in the Yatawatta Divisional Secretary Division of Matale District

No	GND Name	GND No.	Category - 1 No. of Home Gardens ≤ 0.05 ha. (≤ 20 Perches)		Category - 2 No. of Home Gardens > 0.05 - ≤ 0.4 ha. (21-160 Perches)		Category - 3 No. of Home Gardens > 0.4 ha. (> 160 Perches)		No of Home Gardens in all categories	
			No. of Home Gardens	Total extents of all Home Gardens (ha)	No. of Home Gardens	Total extents of all Home Gardens (ha)	No. of Home Gardens	Total extents of all Home Gardens (ha)	Total No. of Home Gardens	Total extents (ha)
1	Alokagama	337E	-	-	129	22.12	-	-	129	22
2	Aluthgama	338	26	0.84	72	12.38	3	2	101	15
3	Aluthgama North	338A	16	0.56	75	9.99	-	-	91	11
4	Aluthwatta	335C	57	1.13	12	2.63	1	1	70	4
5	Ambanpola	335	8	0.21	150	23.36	2	1	160	25
6	Asgiri Dorakubura	340	10	0.43	47	9.83	-	-	57	10
7	Asgiri Dorakubura East	340B	29	1.37	49	7.91	-	-	78	9
8	Daluwela	341B	1	0.05	47	9.10	7	6	55	15
9	Dangan Place	337B	117	5.51	36	6.58	2	2	155	15
10	Deevilla	337A	52	2.14	35	3.78	-	-	87	6
11	Deevilla North	337C	95	4.09	138	12.78	-	-	233	17
12	Deevilla South	337D	64	2.20	33	4.00	-	-	97	6
13	Delgolla	331F	72	3.03	76	7.55	3	4	151	14
14	Dikkumbura	331D	50	2.36	84	6.50	2	2	136	10
15	Dikkumbura West	331J	46	2.15	18	6.33	1	1	65	9
16	Dullewa	331C	-	-	79	29.25	8	10	87	39
17	Dullewa East	342B	5	0.13	27	21.20	12	14	44	36
18	Ethipallawala	335D	90	3.80	20	2.28	-	-	110	6
19	Ethipola	341	17	0.61	37	17.76	10	8	64	26

Cont.

No	GND Name	GND No.	Category - 1 No. of Home Gardens ≤ 0.05 ha. (≤ 20 Perches)		Category - 2 No. of Home Gardens > 0.05 - ≤ 0.4 ha. (21-160 Perches)		Category - 3 No. of Home Gardens > 0.4 ha. (> 160 Perches)		No of Home Gardens in all categories	
			No. of Home Gardens	Total extents of all Home Gardens (ha)	No. of Home Gardens	Total extents of all Home Gardens (ha)	No. of Home Gardens	Total extents of all Home Gardens (ha)	Total No. of Home Gardens	Total extents (ha)
20	Ethipola West	341A	5	0.20	53	12.12	22	17	80	29
21	Galagama	332	36	1.59	40	5.83	6	6	82	13
22	Galaliyadda	331H	10	0.38	51	6.13	-	-	61	7
23	Gammulla	337	65	3.11	68	8.70	-	-	133	12
24	Idamgama	335A	151	5.42	-	-	-	-	151	5
25	Kavudupelella	331A	60	1.30	99	24.30	11	10	170	36
26	Lakshahena	335E	6	0.27	116	22.02	9	6	131	28
27	Madadeniya	380B	52	2.35	6	0.54	-	-	58	3
28	Mahawela	331	52	1.09	25	3.91	6	3	83	8
29	Mahawela West	331E	15	0.58	7	2.53	2	2	24	5
30	Maligathenna	334D	75	0.29	-	-	-	-	75	0.29
31	Matale North	331G	112	4.37	41	4.86	2	1	155	10
32	Mathalapitiya	340A	3	0.10	106	14.26	2	1	111	15
33	Mathalapitiya South	340D	53	2.48	42	8.68	3	2	98	13
34	Mediyapola	334C	13	0.55	21	2.43	-	-	34	3
35	Mottuwela	335B	22	0.87	99	17.46	13	11	134	30
36	Muruthawatta	331K	4	0.19	13	1.72	-	-	17	2
37	Nagolla	332C	25	1.25	80	15.19	-	-	105	16
38	Nikagolla	333	12	0.51	62	10.98	10	6	84	17
39	Nikagolla North	333A	13	0.61	6	0.60	1	1	20	2

Cont.

No	GND Name	GND No.	Category - 1 No. of Home Gardens ≤ 0.05 ha. (≤ 20 Perches)		Category - 2 No. of Home Gardens > 0.05 - ≤ 0.4 ha. (21-160 Perches)		Category - 3 No. of Home Gardens > 0.4 ha. (> 160 Perches)		No of Home Gardens in all categories	
			No. of Home Gardens	Total extents of all Home Gardens (ha)	No. of Home Gardens	Total extents of all Home Gardens (ha)	No. of Home Gardens	Total extents of all Home Gardens (ha)	Total No. of Home Gardens	Total extents (ha)
40	Pamunuwa	339	17	0.64	51	5.58	3	6	71	12
41	Polwatta	340C	14	0.46	57	10.50	5	5	76	16
42	Rathalawewa	331C	10	0.41	88	14.34	3	5	101	19
43	Rathninda	340E	5	0.20	64	12.54	4	4	73	17
44	Selagama	332A	35	1.00	156	24.38	9	4	200	29
45	Selagama East	332D	52	1.63	141	27.47	7	10	200	39
46	Thalgahagoda	342A	58	2.69	20	2.54	-	-	78	5
47	Thambilideniya	331B	22	1.04	42	8.64	6	5	70	15
48	Udagama	332B	6	0.21	47	10.62	8	9	61	20
49	Udagama West	332E	39	0.77	34	7.61	-	-	73	8
50	Udasgiriya	330	37	1.58	56	9.37	-	-	93	11
51	Unaweruwa	339A	-	-	39	7.72	1	1	40	9
52	Urulewatta	334A	13	0.46	82	14.07	-	-	95	15
53	Walawela	339B	34	1.55	46	9.02	10	7	90	17
54	Walpola	334B	11	0.49	30	5.77	1	1	42	7
55	Wattegedara	331I	73	3.27	36	3.20	-	-	109	6
56	Yatawatta	334	67	2.74	112	18.87	14	9	193	30
	Total		2032	77.27	3,200	569.84	209	181.43	5,441	829
	Total (Acres)			190.86		1,407.51		448.14		2,047