

Data and information of Home Gardens in Kurunegala District



**Land Use Policy Planning Department
Ministry of Lands and Land Development
2020**

Definition for Home Garden¹

1. A piece of land which has a dwelling house and some form of cultivation can be considered as a home garden if the total area of the piece of land is **twenty or less than twenty** perches.
2. A piece of land which has a dwelling house and some form of cultivation, if total land areas is **more than twenty** perches can also be considered as a home garden if following two conditions are satisfied.
 - a. It is mainly meant for residential purposes.
 - b. A produce of cultivated land in the home garden is largely for home consumption.

Examples for Home Garden

- a) A land of extent 20 perches or less has a dwelling house and a few bearing coconut trees.
- b) A land of 20 perches or less, has a dwelling house and having extensive cultivation mainly for commercial purposes

By definition (1) this land can be considered as a home garden

- c) A two acre land has dwelling house. Although the extent covered by a house is comparatively small and few crops are grown mainly for home consumption.

According to definition (2) this land is also a home garden.

- d) A small house in a two roods land. But the usable land has been intensively cultivated with vegetable crops which are mainly for sale.

Although this land has a dwelling house and also extent is small, as the produce from the land is not mainly for home consumption, it will not be treated as a home garden.

However, in this survey cases like (d) have been treated as a home garden by excluding the area under commercial cultivation. For an example a one acre land with cinnamon cultivation (commercial purpose) also having a dwelling house, a small area around the house, may be 20 perches or less was separated out from the total land and considered as a home garden. Rest of the land was not counted to the home garden area and it was treated as land area under commercial cultivation.

¹ Department of Census and Statistics, Sri Lanka.

Conversion Factors

All figures in the data tables are given in hectares. However, only total figures of all tables were converted into acres and given in a separate row at the end of each table. Due to inadequate space of the tables it is not possible to accommodate all figures in both units. The following conversion factors can be used to convert hectares into acres or perches.

Unit	Metric	Conversion factor	Equivalent Imperial Unit
	Hectare	Multiply by 2.47	Acre
	Hectare	Multiply by 395	Perches

Note: *The home garden total extents given in the last two rows of the tables are presented as rounded figures without decimals. In some cases, when you are totaling the extent figures of the tables, total and grand total figures may slightly vary due to the adding of decimals.*

1. Distribution of home gardens in Kurunegala District

Kurunegala district is in North Western Province of Sri Lanka. This administrative district is divided into 30 Divisional Secretary divisions and 1,610 Grama Niladhari Divisions (GNDs). Kurunegala District falls partly in the dry zone and partly in the intermediate zone. The dry zone receives a mean annual rainfall of less than 1,750 mm with a pronounced dry season, while the intermediate zone receives a mean annual rainfall of between 1,750 and 2,500 mm. The average annual rainfall is 2,000 mm. Average temperature is ranging from 22.8 °C to 31.7°C. The elevation is 116 m above sea level.

The distribution pattern of the home gardens in the Kurunegala District is shown in Figure 1. The total number of home gardens in the district is about 445,701 and the total extent of all home gardens is about 130,922 ha. (323,378 acres). The total extents of home gardens in the DSDs are less than the extent shown in the National Land Use Survey (NLUS) conducted in 2019. This is due to exclusion of some areas based on the home garden definition considered.

2. Present status of home gardens in Kurunegala District

Among the total number of home gardens in the District, about 52% of home gardens are underutilized due to various reasons such as lack of water, lack of capital, wild animal threats, adverse physical conditions of the land, labour shortage, lack of know-how etc. (Fig. 2).

There are nearly 69% of the home gardens are mainly having wells as their water source. (Table 1 and Fig. 3).

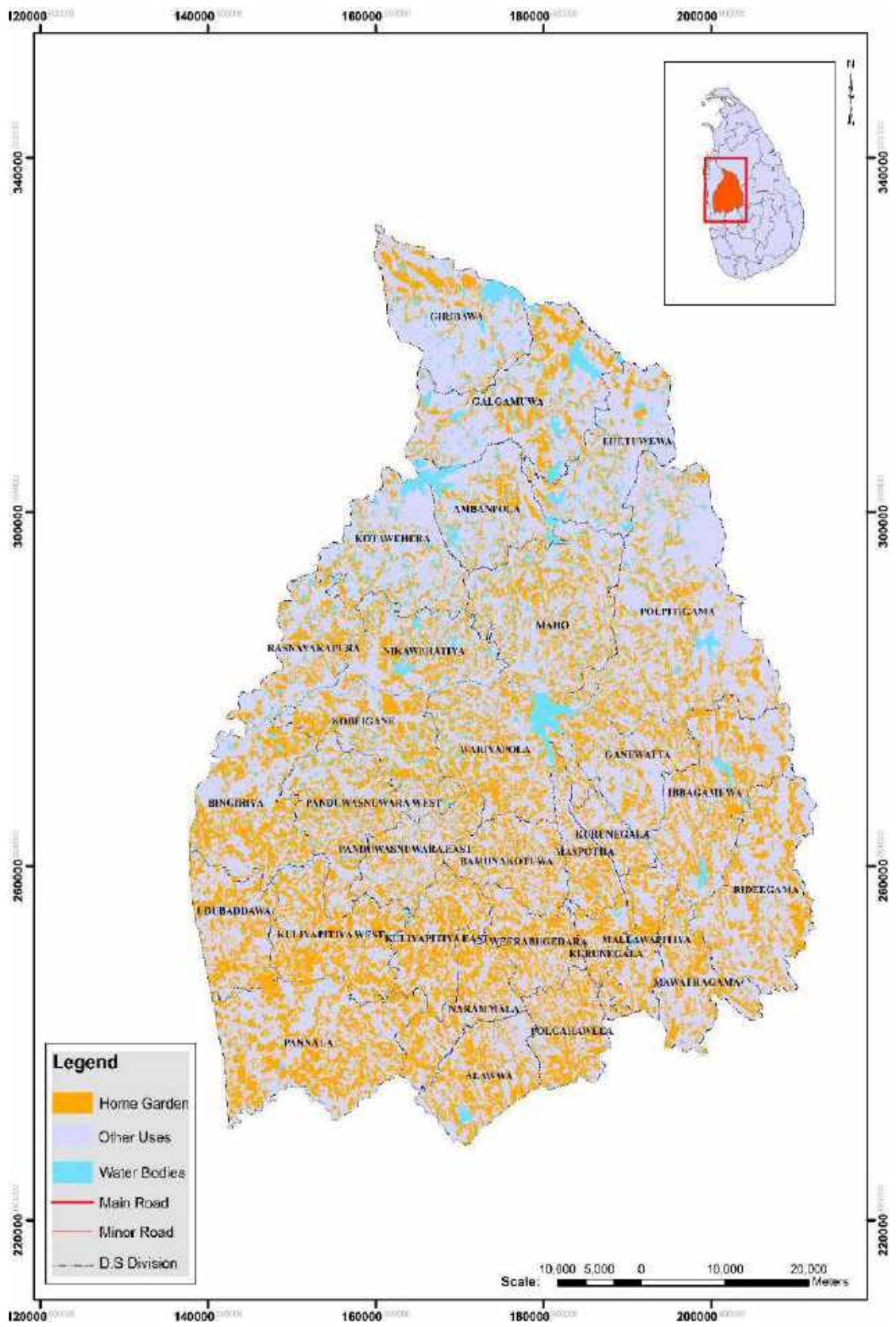

Fig. Distribution of home gardens in Kurunegala District

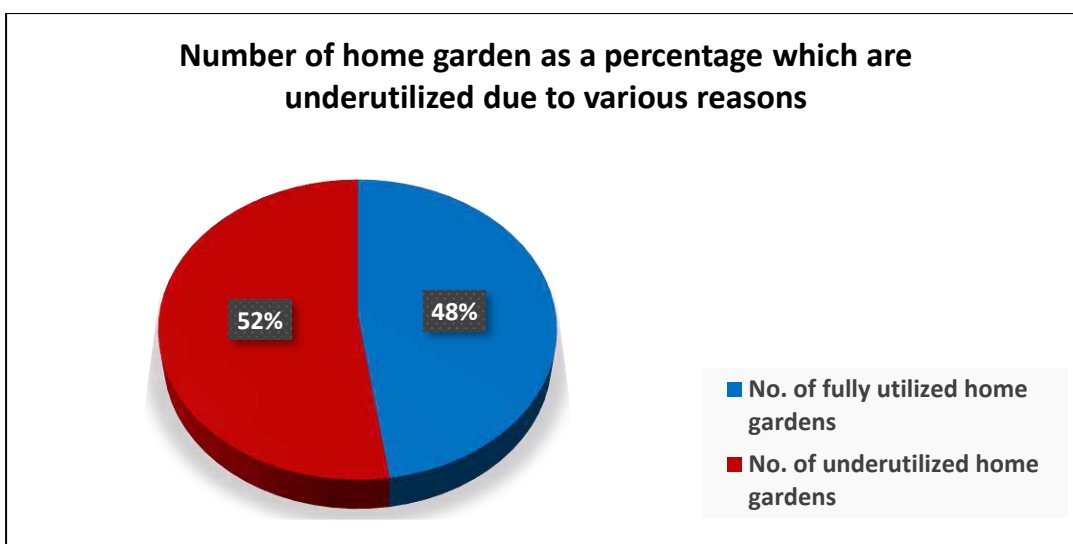

Fig. 2. Number of home gardens as a percentage of the total that are underutilized in Kurunegala District.

Table 1. Availability of water sources in the home gardens in Kurunegala District

No.	DSD Name	Total no of home gardens	Water Source			
			well	Pipe borne water	Well & Pipe borne water	No water source within the home garden and obtain from outside/ Rainfed
1	Alawwa	17,200	14,590	276	267	2,067
2	Ambanpola	5,816	3,192	1,687	-	937
3	Bamunakotuwa	8,039	7,171	858	-	10
4	Bingiriya	19,362	13,938	1,750	1,389	2,285
5	Ehetuwewa	6,335	2,670	-	-	3,665
6	Galgamuwa	17,214	6,339	1,588	921	8,366
7	Ganewattha	12,745	8,334	871	-	3,540
8	Giribawa	7,028	4,763	570	280	1,415
9	Ibbagamuwa	26,996	18,791	4,029	3,146	1,030
10	Kobeigane	10,891	7,803	178	150	2,760
11	Kotawehera	6,443	3,888	554	5	1,996
12	Kuliyapitiya East	13,941	8,665	2,320	898	2,058
13	Kuliyapitiya West	15,138	11,462	3,227	70	379
14	Kurunegala	22,631	14,967	5,702	1,513	449
15	Maho	12,789	5,150	1,325	1,309	5,005
16	Mallawapitiya	15,554	12,986	1,701	358	509
17	Maspotha	9,053	8,261	508	271	13
18	Mawathagama	19,504	13,606	2,270	1,270	2,358
19	Narammala	12,019	9,612	1,308	654	445
20	Nikaweratiya	11,904	4,604	1,025	79	6,196
21	Panduwasnuwara East	8,685	7,027	397	34	1,227
22	Panduwasnuwara West	17,688	13,935	1,040	1,727	986
23	Pannala	35,151	31,831	2,849	130	341
24	Polgahawela	15,775	11,525	1,411	2,684	155
25	Polpithigama	23,844	13,511	810	15	9,508
26	Rasnayakapura	6,867	3,157	87	14	3,609
27	Rideegama	26,801	14,131	1,275	3,225	8,170
28	Udubaddawa	15,351	11,606	604	450	2,691
29	Wariyapola	15,259	11,457	1,350	-	2,452
30	Weerambagedara	9,678	8,718	-	-	960
	Total	445,701	307,690	41,570	20,859	75,582

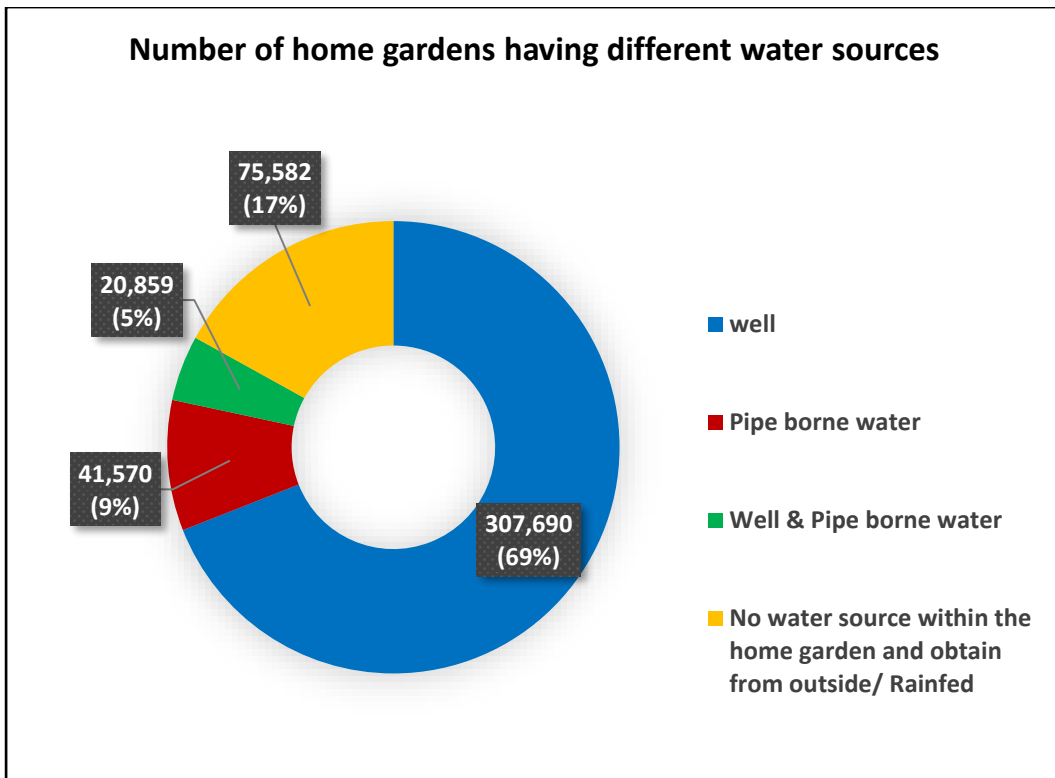

Fig.3 Number of home gardens and their percentages based on their water sources.

3. Number of home gardens and their extents available in Kurunegala District

The total number of home gardens in the Kurunegala district is about 445,701. The size of the home gardens is varying and the majority are between 0.05-0.40 ha (21-160 perches). There are about 56,657 home gardens which are larger than 0.40ha. (160 perches or 1ac). There are large number of home gardens in Pannala, Ibbagamuwa, Rasanayakapura, Mawathagama, Rideegama, Polpithigama, and Kurunegala Divisional Secretary Divisions. There are about 81% of the home gardens (about 362,158 home gardens) in the district are having enough space for the cultivation of tree crops (Fig 4). Rest has no space may be due to either parcel is small in size or existing tree density.

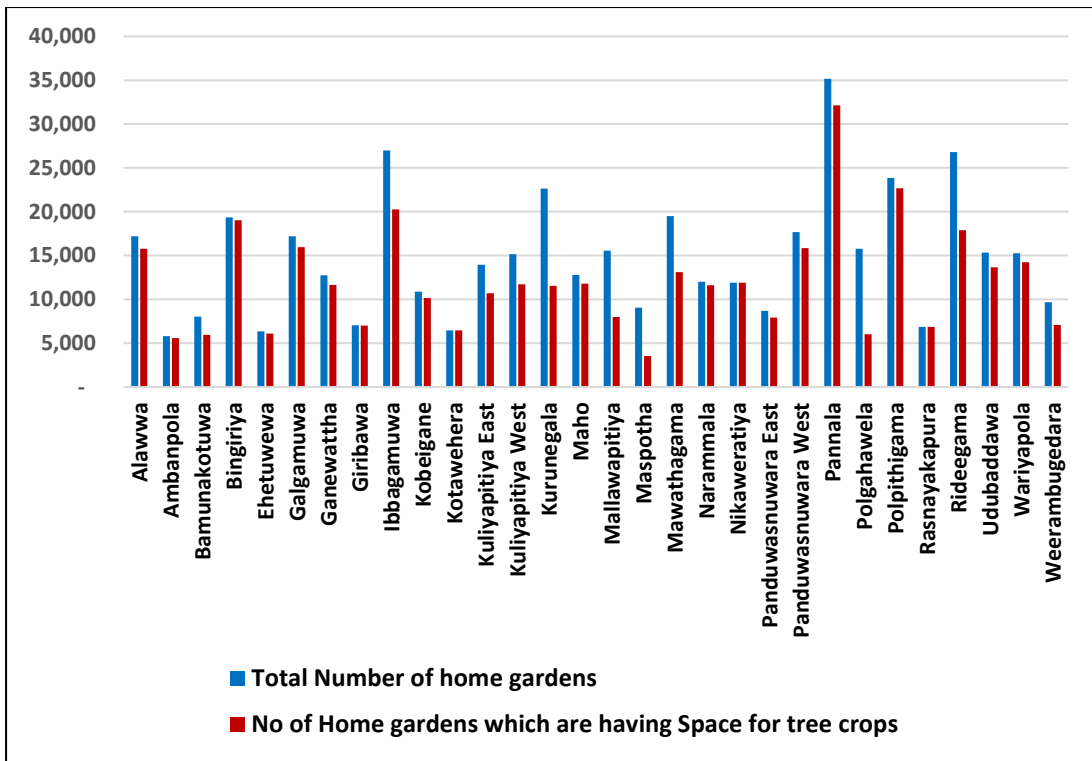

Fig.4. Comparison of space available home gardens with total number of home garden in each Divisional Secretary Division

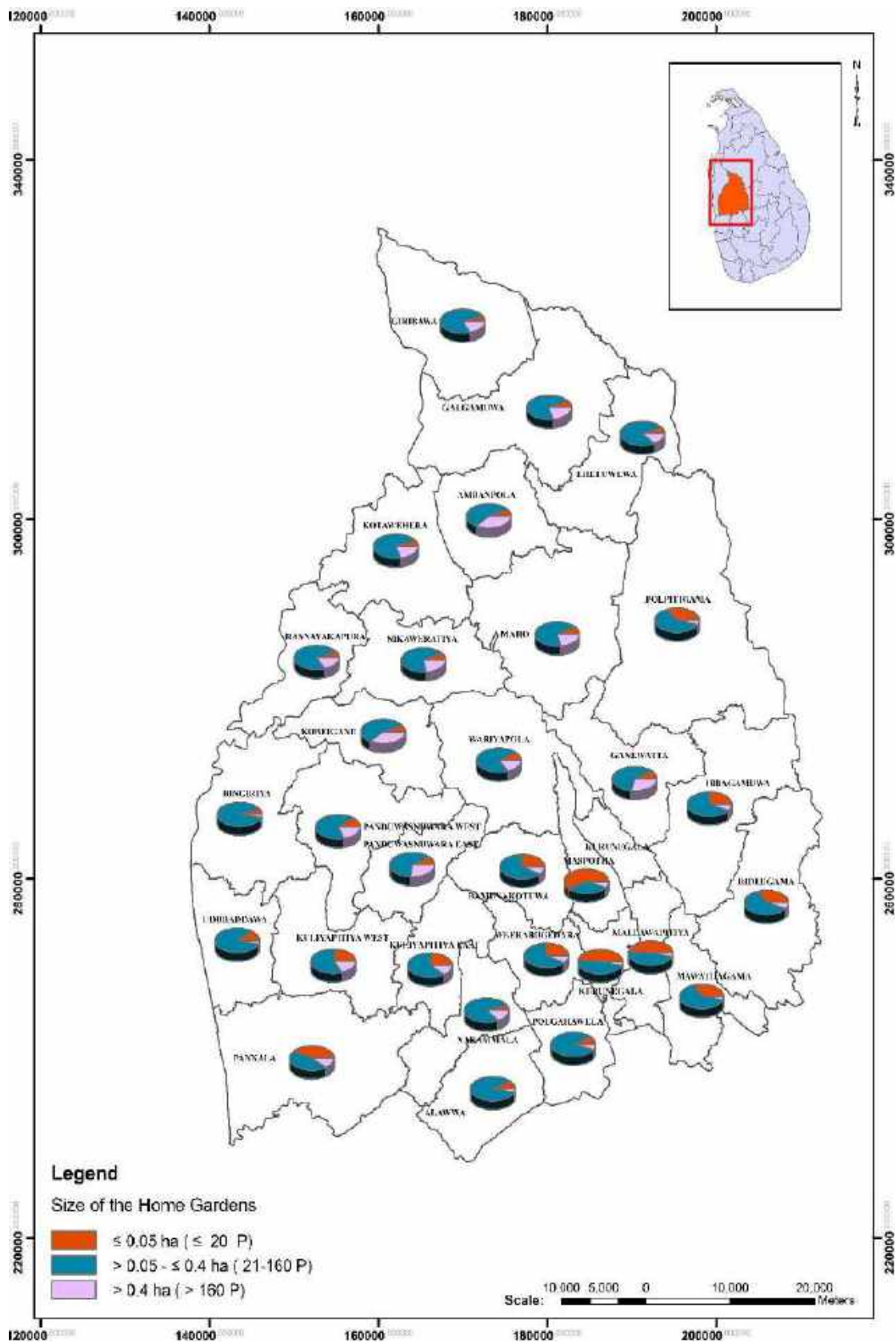

Fig. 5 Number of home gardens based on their sizes available in the Kurunegala District

Table 2: Number of home gardens and their approximate extents available in the Kurunegala District

No.	DSD Name	Category - 1 No. of Home Gardens ≤ 0.05 ha. (≤ 20 Perches)		Category - 2 No. of Home Gardens > 0.05 - ≤ 0.4 ha. (21-160 Perches)		Category - 3 No. of Home Gardens > 0.4 ha. (> 160 Perches)		No of Home Gardens in all categories	
		No. of Home Gardens	Total extents of all Home Gardens (ha)	No. of Home Gardens	Total extents of all Home Gardens (ha)	No. of Home Gardens	Total extents of all Home Gardens (ha)	Total No of Home Gardens	Total extents (ha)
1	Alawwa	1,433	57	15,418	4,399	349	299	17,200	4,755
2	Ambanpola	236	11	3,369	965	2,211	1,449	5,816	2,425
3	Bamunakotuwa	2,097	91	5,264	1,184	678	637	8,039	1,913
4	Bingiriya	322	14	18,622	4,786	418	282	19,362	5,082
5	Ehetuwewa	232	28	5,238	3,406	865	1,418	6,335	4,851
6	Galgamuwa	1,256	44	12,303	3,534	3,655	3,049	17,214	6,626
7	Ganewattha	1,082	49	7,975	1,972	3,688	2,390	12,745	4,411
8	Giribawa	25	1	5,669	1,718	1,334	1,041	7,028	2,760
9	Ibbagamuwa	6,741	296	18,427	5,476	1,828	1,360	26,996	7,132
10	Kobeigane	748	32	6,042	2,035	4,101	2,413	10,891	4,480
11	Kotawehera	85	4	5,008	769	1,350	949	6,443	1,721
12	Kuliyapitiya East	3,238	164	9,133	2,088	1,570	1,920	13,941	4,172
13	Kuliyapitiya West	3,432	155	9,211	2,474	2,495	1,533	15,138	4,162
14	Kurunegala	11,099	497	10,842	1,663	690	576	22,631	2,736
15	Maho	992	46	8,983	2,173	2,814	3,051	12,789	5,270
16	Mallawapitiya	7,551	357	7,411	1,636	592	684	15,554	2,677
17	Maspotha	5,505	252	3,391	655	157	136	9,053	1,042
18	Mawathagama	6,407	326	12,478	2,670	619	422	19,504	3,418

Cont.

No.	DSD Name	Category - 1 No. of Home Gardens ≤ 0.05 ha. (≤ 20 Perches)		Category - 2 No. of Home Gardens > 0.05 - ≤ 0.4 ha. (21-160 Perches)		Category - 3 No. of Home Gardens > 0.4 ha. (> 160 Perches)		No of Home Gardens in all categories	
		No. of Home Gardens	Total extents of all Home Gardens (ha)	No. of Home Gardens	Total extents of all Home Gardens (ha)	No. of Home Gardens	Total extents of all Home Gardens (ha)	Total No of Home Gardens	Total extents (ha)
19	Narammala	425	20	9,896	2,244	1,698	772	12,019	3,035
20	Nikaweratiya	923	31	8,251	2,278	2,730	2,042	11,904	4,351
21	Panduwasnuwara East	749	31	5,589	974	2,347	1,461	8,685	2,466
22	Panduwasnuwara West	1,826	92	12,545	2,711	3,317	3,200	17,688	6,003
23	Pannala	3,006	110	30,203	11,151	1,942	1,209	35,151	12,469
24	Polgahawela	5,562	223	9,493	1,533	720	652	15,775	2,408
25	Polpithigama	1,161	44	14,998	3,279	7,685	6,005	23,844	9,328
26	Rasnayakapura	125	6	5,502	1,850	1,240	1,543	6,867	3,398
27	Rideegama	8,896	398	16,172	4,868	1,733	1,319	26,801	6,585
28	Udubaddawa	1,699	85	13,055	3,030	597	1,143	15,351	4,257
29	Wariyapola	1,293	64	11,536	2,883	2,430	1,681	15,259	4,628
30	Weerambagedara	2,593	128	6,281	1,498	804	733	9,678	2,359
	Total	80,739	3,655	308,305	81,900	56,657	45,368	445,701	130,922
	Total (Acres)		9,027		202,293		112,058		323,378

Table 3: Number of home gardens and their approximate extents available in the Alawwa Divisional Secretary Division of Kurunegala District

No	GND Name	GND No.	Category - 1 No. of Home Gardens ≤ 0.05 ha. (≤ 20 Perches)		Category - 2 No. of Home Gardens > 0.05 - ≤ 0.4 ha. (21-160 Perches)		Category - 3 No. of Home Gardens > 0.4 ha. (> 160 Perches)		No of Home Gardens in all categories	
			No. of Home Gardens	Total extents of all Home Gardens (ha)	No. of Home Gardens	Total extents of all Home Gardens (ha)	No. of Home Gardens	Total extents of all Home Gardens (ha)	Total No. of Home Gardens	Total extents (ha)
1	Abbowa	1014	-	-	355	117.9	7	5.7	362	124
2	Alawwa North	1000	82	3.6	436	85.1	-	-	518	89
3	Alawwa South	1001	401	14.6	91	23.5	-	-	492	38
4	Bowala	1021	-	-	126	26.3	9	9.3	135	36
5	Boyawalana	1029	-	-	296	73.7	-	-	296	74
6	Bujjomuwa	1018	195	7.3	120	45.4	15	18.6	330	71
7	Damunupola	968	-	-	125	45.4	26	20.3	151	66
8	Dehelgamuwa	970	5	0.2	132	52.7	17	8.1	154	61
9	Divulgahakotuwa	978	-	-	152	53.1	4	4.1	156	57
10	Galadeniya	1027	-	-	260	37.3	4	14.6	264	52
11	Galatharaya	999	-	-	159	42.1	-	-	159	42
12	Galgamuwa North	990	-	-	255	76.6	2	1.6	257	78
13	Galgamuwa South	991	-	-	226	71.3	2	1.6	228	73
14	Galpottepola	1005	-	-	247	64.8	-	-	247	65
15	Henduwawa	994	-	-	319	74.5	-	-	319	75
16	Henduwawa Watta	995	-	-	310	81.0	-	-	310	81
17	Hitthaarapola	979	-	-	241	36.5	-	2.4	241	39
18	Humbuluwa East	1006	-	-	384	77.8	3	2.4	387	80

Cont.

No	GND Name	GND No.	Category - 1 No. of Home Gardens ≤ 0.05 ha. (≤ 20 Perches)		Category - 2 No. of Home Gardens > 0.05 - ≤ 0.4 ha. (21-160 Perches)		Category - 3 No. of Home Gardens > 0.4 ha. (> 160 Perches)		No of Home Gardens in all categories	
			No. of Home Gardens	Total extents of all Home Gardens (ha)	No. of Home Gardens	Total extents of all Home Gardens (ha)	No. of Home Gardens	Total extents of all Home Gardens (ha)	Total No. of Home Gardens	Total extents (ha)
19	Humbuluwa West	1007	225	10.1	495	178.2	-	-	720	188
20	Ihala Kalalpitiya	1008	-	-	211	69.3	4	3.2	215	73
21	Ihala Walakumbura	996	-	-	362	117.5	-	-	362	117
22	Ihala Wettewa	977	-	-	203	63.2	-	-	203	63
23	Imbulgoda	1012	38	0.8	139	34.4	-	-	177	35
24	Kanameewala	1026	-	-	142	36.1	5	9.7	147	46
25	Kandegedara North	985	-	-	210	62.4	5	6.1	215	68
26	Kandegedara South	986	-	-	250	70.9	-	-	250	71
27	Kebellavita	1004	-	-	191	49.4	-	-	191	49
28	Kendagolla	1030	-	-	195	71.3	-	-	195	71
29	Kendahena	1019	-	-	157	50.6	2	1.6	159	52
30	Keppitiwalana	1009	-	-	298	81.0	-	-	298	81
31	Kiriwanapola	983	-	-	200	63.6	7	5.3	207	69
32	Koholana	998	102	4.5	252	77.0	-	-	354	81
33	Lewdeniya	973	-	-	304	56.7	4	2.8	308	60
34	Madawala	1010	-	-	219	79.8	-	-	219	80
35	Maharachchimulla	988	-	-	213	75.3	-	-	213	75
36	Maldeniya	981	-	-	289	45.4	-	-	289	45
37	Medagampola	980	-	-	180	70.9	-	-	180	71
38	Miriheliya	1002	-	-	340	93.2	11	21.1	351	114

Cont.

No	GND Name	GND No.	Category - 1 No. of Home Gardens ≤ 0.05 ha. (≤ 20 Perches)		Category - 2 No. of Home Gardens > 0.05 - ≤ 0.4 ha. (21-160 Perches)		Category - 3 No. of Home Gardens > 0.4 ha. (> 160 Perches)		No of Home Gardens in all categories	
			No. of Home Gardens	Total extents of all Home Gardens (ha)	No. of Home Gardens	Total extents of all Home Gardens (ha)	No. of Home Gardens	Total extents of all Home Gardens (ha)	Total No. of Home Gardens	Total extents (ha)
39	Nawathalwatta	1023	-	-	317	70.1	8	4.9	325	75
40	Nebadawathura	1028	-	-	201	57.5	7	4.9	208	62
41	Nugawela	982	-	-	231	101.3	2	1.2	233	102
42	Nungamuwa Ihala	966	-	-	172	37.3	12	9.7	184	47
43	Nungamuwa Pahala	967	-	-	212	36.9	22	8.5	234	45
44	Othara Kiruwampola	1011	-	-	195	64.4	-	-	195	64
45	Pahala Kalalpitiya	987	-	-	178	81.4	-	-	178	81
46	Pahala Walakumbura	997	40	1.6	247	85.5	-	-	287	87
47	Pallekekulawala	1024	-	-	214	45.0	6	3.2	220	48
48	Palleemorugama	1017	3	0.1	154	49.4	14	12.2	171	62
49	Pangolla	993	-	-	240	66.4	3	2.4	243	69
50	Pannala	969	15	0.6	230	63.6	34	16.2	279	80
51	Paramaulla	1003	85	3.6	358	119.9	-	-	443	124
52	Poramadala	972	123	4.9	275	80.2	5	3.2	403	88
53	Thumbulla	1013	45	2.0	254	49.8	3	2.4	302	54
54	Udagankanda	1015	-	-	196	57.9	9	6.9	205	65
55	Udakekulawala	1016	1	0.04	165	45.0	-	-	166	45
56	Vilgamuwa	989	-	-	241	53.5	32	25.9	273	79
57	Vilgamuwa Watta	984	20	0.8	246	66.0	3	1.2	269	68
58	Wadawa	965	-	-	221	63.6	10	8.1	231	72

Cont.

No	GND Name	GND No.	Category - 1 No. of Home Gardens ≤ 0.05 ha. (≤ 20 Perches)		Category - 2 No. of Home Gardens > 0.05 - ≤ 0.4 ha. (21-160 Perches)		Category - 3 No. of Home Gardens > 0.4 ha. (> 160 Perches)		No of Home Gardens in all categories	
			No. of Home Gardens	Total extents of all Home Gardens (ha)	No. of Home Gardens	Total extents of all Home Gardens (ha)	No. of Home Gardens	Total extents of all Home Gardens (ha)	Total No. of Home Gardens	Total extents (ha)
59	Waduwawa	971	18	0.8	381	109.4	15	7.3	414	117
60	Wedeniya	1025	-	-	195	70.5	4	2.0	199	73
61	Welikare	992	-	-	218	72.9	-	-	218	73
62	Wennoruwa East	975	-	-	201	57.9	3	3.2	204	61
63	Wennoruwa West	976	-	-	208	61.6	7	8.5	215	70
64	Wewala	1022	-	-	201	64.0	7	14.6	208	79
65	Yatigaloluwa	974	35	1.2	211	85.1	4	1.2	250	87
66	Yattalgoda	1020	-	-	172	52.7	12	12.6	184	65
	Total		1,433	57	15,418	4,399	349	299	17,200	4,755
	Total (Acres)			140		10,866		738		11,745

Table 4: Number of home gardens and their approximate extents available in the Ambanpola Divisional Secretary Division of Kurunegala District

No	GND Name	GND No.	Category - 1 No. of Home Gardens ≤ 0.05 ha. (≤ 20 Perches)		Category - 2 No. of Home Gardens > 0.05 - ≤ 0.4 ha. (21-160 Perches)		Category - 3 No. of Home Gardens > 0.4 ha. (> 160 Perches)		No of Home Gardens in all categories	
			No. of Home Gardens	Total extents of all Home Gardens (ha)	No. of Home Gardens	Total extents of all Home Gardens (ha)	No. of Home Gardens	Total extents of all Home Gardens (ha)	Total No. of Home Gardens	Total extents (ha)
1	Abakolawewa South	187	-	-	1	0.4	62	36.1	63	36
2	Ambakolawewa North	186	-	-	28	8.5	50	30.4	78	39
3	Ambanpola North	189	10	0.4	320	81.0	65	52.7	395	134
4	Ambanpola South	190	-	-	3	1.0	2	2.0	5	3
5	Amunugama	185	19	0.8	275	89.1	90	72.9	384	163
6	Bakmewewa	175	-	-	10	3.2	92	72.1	102	75
7	Balungala	184	117	5.7	240	52.7	25	16.2	382	75
8	Borawewa	174	-	-	40	16.2	58	47.0	98	63
9	Dethawa	192	-	-	42	15.4	127	77.8	169	93
10	Ellabadagama	179	-	-	281	88.7	39	22.7	320	111
11	Kasikote East	182	-	-	88	29.0	120	79.8	208	109
12	Kasikote west	183	-	-	34	12.2	201	117.5	235	130
13	Keththapahuwa	163	12	0.6	312	84.3	-	-	324	85
14	Kirimetiya	188	10	0.4	333	81.8	27	14.2	370	96
15	Mahadiulwewa	177	-	-	50	16.2	158	96.0	208	112
16	Mediyawa	154	50	2.0	130	26.3	65	52.7	245	81
17	Nekathi kubukwewa	172	-	-	18	6.5	26	15.4	44	22
18	Nelumpathwewa	181	-	-	302	109.0	91	55.5	393	164

Cont.

No	GND Name	GND No.	Category - 1 No. of Home Gardens ≤ 0.05 ha. (≤ 20 Perches)		Category - 2 No. of Home Gardens > 0.05 - ≤ 0.4 ha. (21-160 Perches)		Category - 3 No. of Home Gardens > 0.4 ha. (> 160 Perches)		No of Home Gardens in all categories	
			No. of Home Gardens	Total extents of all Home Gardens (ha)	No. of Home Gardens	Total extents of all Home Gardens (ha)	No. of Home Gardens	Total extents of all Home Gardens (ha)	Total No. of Home Gardens	Total extents (ha)
19	Palapathwala	173	-	-	31	11.7	17	12.6	48	24
20	Ranorewa	176	-	-	72	21.5	45	27.3	117	49
21	Rolawa	193	-	-	20	5.3	1	0.6	21	6
22	Serugoda	155	18	0.6	122	35.2	-	-	140	36
23	Uda diuwewa	178	-	-	-	-	236	178.6	236	179
24	Udagama	162	-	-	209	51.6	43	34.0	252	86
25	Udangawa	191	-	-	116	38.9	270	165.3	386	204
26	Waduressa	170	-	-	-	-	186	98.0	186	98
27	Walaliya	171	-	-	117	44.6	90	51.4	207	96
28	Waragammana	180	-	-	175	35.2	25	20.3	200	55
	Total		236	11	3,369	965	2,211	1,449	5,816	2,425
	Total (Acres)			26		2,385		3,579		5,990

Table 5: Number of home gardens and their approximate extents available in the Bamunakotuwa Divisional Secretary Division of Kurunegala District

No	GND Name	GND No.	Category - 1 No. of Home Gardens ≤ 0.05 ha. (≤ 20 Perches)		Category - 2 No. of Home Gardens > 0.05 - ≤ 0.4 ha. (21-160 Perches)		Category - 3 No. of Home Gardens > 0.4 ha. (> 160 Perches)		No of Home Gardens in all categories	
			No. of Home Gardens	Total extents of all Home Gardens (ha)	No. of Home Gardens	Total extents of all Home Gardens (ha)	No. of Home Gardens	Total extents of all Home Gardens (ha)	Total No. of Home Gardens	Total extents (ha)
1	Bamunakotuwa	1233	18	0.5	145	36.1	16	21.2	179	58
2	Bogoda	1207	54	2.4	93	20.7	12	15.0	159	38
3	Dampitiya	1219	-	-	114	37.2	40	30.8	154	68
4	Demataluwa	1206	69	3.5	95	24.1	26	24.3	190	52
5	Divulgaspitiya	1204	45	2.1	100	27.2	32	31.8	177	61
6	Erihabe	1234	6	0.2	125	30.9	38	30.9	169	62
7	Ethanawatta	1210	9	0.4	85	24.9	20	20.1	114	45
8	Ganthiriyawa	1230	50	2.2	151	36.8	19	14.6	220	54
9	Hanhamunawa	1202	100	4.3	286	43.3	9	9.3	395	57
10	Henegedara	1225	120	4.4	160	37.1	44	39.4	324	81
11	Homathagama	1221	16	0.7	83	24.5	31	24.9	130	50
12	Kadiharaya	1216	158	7.7	102	19.9	6	6.5	266	34
13	Kanotuwa	1205	50	2.1	93	20.3	9	7.9	152	30
14	Kedapath Vehera	1218	39	1.8	202	37.9	20	16.9	261	57
15	Kelimune	1213	303	12.4	400	60.9	10	7.2	713	80
16	Mahakeliya	1212	182	6.9	166	26.2	1	0.5	349	34
17	Mirihampitiya	1211	224	9.0	116	32.5	28	28.9	368	70
18	Moonamale	1232	5	0.2	96	28.9	19	14.8	120	44

Cont.

No	GND Name	GND No.	Category - 1 No. of Home Gardens ≤ 0.05 ha. (≤ 20 Perches)		Category - 2 No. of Home Gardens > 0.05 - ≤ 0.4 ha. (21-160 Perches)		Category - 3 No. of Home Gardens > 0.4 ha. (> 160 Perches)		No of Home Gardens in all categories	
			No. of Home Gardens	Total extents of all Home Gardens (ha)	No. of Home Gardens	Total extents of all Home Gardens (ha)	No. of Home Gardens	Total extents of all Home Gardens (ha)	Total No. of Home Gardens	Total extents (ha)
19	Nathagane	1214	14	0.7	116	16.8	8	20.9	138	38
20	Nawagatta	1209	155	7.6	179	32.5	15	17.2	349	57
21	Nelunkanuwa	1223	90	4.3	174	34.0	3	2.8	267	41
22	Pahala Imiyangoda	1238	62	2.7	168	34.7	15	11.3	245	49
23	Pahala Kolamunna	1229	18	0.9	242	57.0	8	6.5	268	64
24	Pallawa Dampitiya	1203	10	0.4	180	38.8	16	13.8	206	53
25	Panadare	1224	-	-	97	26.5	26	49.4	123	76
26	Panagamuwa	1222	30	1.5	129	40.0	26	17.3	185	59
27	Panakaduwa	1228	24	0.9	177	39.1	13	10.9	214	51
28	Panawa	1236	7	0.3	155	34.1	14	12.8	176	47
29	Rukattane	1208	23	1.1	66	12.9	15	15.1	104	29
30	Siwallawagedara	1220	-	-	90	24.8	11	8.7	101	34
31	Thalgahagama	1231	10	0.5	66	18.1	25	20.9	101	39
32	Walaliya	1217	8	0.4	287	58.2	6	3.1	301	62
33	Walpola	1215	38	1.7	203	47.3	20	18.1	261	67
34	Wathukana	1226	109	5.3	97	31.1	46	39.1	252	76
35	Wedanda	1201	20	1.0	161	49.8	24	17.5	205	68
36	Weudagama	1227	31	1.2	65	19.2	7	6.9	103	27
	Total		2,097	91	5264	1,184	678	637	8,039	1,913
	Total (Acres)			225		2925		1574		4,724

Table 6: Number of home gardens and their approximate extents available in the Bingiriya Divisional Secretary Division of Kurunegala District

No	GND Name	GND No.	Category - 1 No. of Home Gardens ≤ 0.05 ha. (≤ 20 Perches)		Category - 2 No. of Home Gardens > 0.05 - ≤ 0.4 ha. (21-160 Perches)		Category - 3 No. of Home Gardens > 0.4 ha. (> 160 Perches)		No of Home Gardens in all categories	
			No. of Home Gardens	Total extents of all Home Gardens (ha)	No. of Home Gardens	Total extents of all Home Gardens (ha)	No. of Home Gardens	Total extents of all Home Gardens (ha)	Total No. of Home Gardens	Total extents (ha)
1	Aluthgama	1479	-	-	520	105.3	4	2.4	524	108
2	Bakmeeruppa	1469	-	-	503	152.8	2	2.0	505	155
3	Bandarigalgoda	1444	-	-	262	79.6	16	8.9	278	89
4	Bingiriya	1459	25	0.9	322	71.3	-	-	347	72
5	Bowatta	1463	23	0.9	475	96.1	3	2.4	501	99
6	Brahmanayagama	1457	13	0.5	124	37.7	13	10.5	150	49
7	Getulawa	1456	-	-	553	115.8	-	-	553	116
8	Hamannapahuwa	1430	7	0.3	238	48.2	12	7.3	257	56
9	Heenpannawa	1481	2	0.1	291	58.9	3	2.4	296	61
10	Hendiyapola	1440	2	0.1	361	127.9	9	6.1	372	134
11	Hiruwalpola	1475	6	0.3	372	131.8	-	-	378	132
12	Horagasagara	1473	-	-	363	73.5	6	3.6	369	77
13	Ihala Galwewa	1453	-	-	257	78.1	18	10.9	275	89
14	Ihala Kadigamuwa	1480	-	-	670	152.3	17	8.6	687	161
15	Ihala Kalugama	1476	-	-	550	168.0	7	5.7	557	174
16	Ihala Koonkandawala	1448	-	-	465	141.3	21	14.8	486	156
17	Ihala Koswatta	1466	6	0.3	652	132.1	2	0.8	660	133
18	Kaduruwewa	1477	-	-	720	218.7	15	8.4	735	227

Cont.

No	GND Name	GND No.	Category - 1 No. of Home Gardens ≤ 0.05 ha. (≤ 20 Perches)		Category - 2 No. of Home Gardens > 0.05 - ≤ 0.4 ha. (21-160 Perches)		Category - 3 No. of Home Gardens > 0.4 ha. (> 160 Perches)		No of Home Gardens in all categories	
			No. of Home Gardens	Total extents of all Home Gardens (ha)	No. of Home Gardens	Total extents of all Home Gardens (ha)	No. of Home Gardens	Total extents of all Home Gardens (ha)	Total No. of Home Gardens	Total extents (ha)
19	Karandanayagama	1441	22	0.8	465	141.3	6	3.6	493	146
20	Kelegedara	1432	-	-	222	45.0	13	6.6	235	52
21	Kiniyama East	1450	-	-	344	69.7	9	7.3	353	77
22	Kiniyama West	1451	23	1.1	275	55.7	7	5.5	305	62
23	Konkadawala	1429	-	-	386	92.8	7	4.6	393	97
24	Kosagama	1442	-	-	319	64.6	3	1.8	322	66
25	Koshenagara	1454	-	-	359	72.7	11	5.6	370	78
26	Kudakalawa	1438	1	0.04	276	76.9	17	13.8	294	91
27	Kurundupotha	1431	39	1.9	303	69.0	11	5.6	353	77
28	Madulupitiya	1428	12	0.5	202	51.1	10	6.1	224	58
29	Manelumbuwa	1443	-	-	352	71.3	9	8.3	361	80
30	Maunawa	1462	-	-	265	61.7	7	5.7	272	67
31	Meladeniya	1437	-	-	206	75.6	-	-	206	76
32	Molaeliya	1455	10	0.4	315	95.7	4	2.8	329	99
33	Mukalanhena	1461	13	0.7	439	140.0	6	5.3	458	146
34	Murukandiya	1460	10	0.5	212	77.8	5	2.4	227	81
35	Nitalawa	1439	12	0.4	377	114.5	5	3.0	394	118
36	Padiwela	1436	8	0.3	308	93.6	9	5.7	325	100
37	Pahala Galwewa	1452	-	-	346	122.6	19	19.2	365	142
38	Pahala Kadigamuwa	1482	6	0.2	253	57.2	16	2.0	275	59

Cont.

No	GND Name	GND No.	Category - 1 No. of Home Gardens ≤ 0.05 ha. (≤ 20 Perches)		Category - 2 No. of Home Gardens > 0.05 - ≤ 0.4 ha. (21-160 Perches)		Category - 3 No. of Home Gardens > 0.4 ha. (> 160 Perches)		No of Home Gardens in all categories	
			No. of Home Gardens	Total extents of all Home Gardens (ha)	No. of Home Gardens	Total extents of all Home Gardens (ha)	No. of Home Gardens	Total extents of all Home Gardens (ha)	Total No. of Home Gardens	Total extents (ha)
39	Pahala Kiniyama	1449	13	0.6	244	74.1	21	19.3	278	94
40	Pahala Koswatta	1465	8	0.4	229	68.4	-	-	237	69
41	Pahala Mandakondana	1474	8	0.4	160	48.6	1	0.8	169	50
42	Pahala Thalampola	1446	13	0.5	323	98.1	7	5.3	343	104
43	Panawewa	1464	11	0.5	472	161.4	13	7.9	496	170
44	Puwakgahakadawala	1447	5	0.2	236	47.8	2	1.9	243	50
45	Tharana	1434	10	0.4	399	80.8	8	4.9	417	86
46	Thorbichchiya	1433	-	-	246	56.0	6	4.3	252	60
47	Udawela	1435	2	0.1	422	85.5	3	2.4	427	88
48	Urapotta	1458	-	-	312	75.0	10	8.1	322	83
49	Waduressa	1467	-	-	338	68.5	7	4.3	345	73
50	Weerapokuna	1445	6	0.2	368	74.5	6	4.8	380	80
51	Wellarawa	1468	-	-	549	122.3	7	3.9	556	126
52	Wilattawa	1478	6	0.3	402	86.5	5	4.1	413	91
	Total		322	14	18,622	4,786	418	282	19,362	5,082
	Total (Acres)			34		11,822		696		12,552

Table 7: Number of home gardens and their approximate extents available in the Ehetuwewa Divisional Secretary Division of Kurunegala District

No	GND Name	GND No.	Category - 1 No. of Home Gardens ≤ 0.05 ha. (≤ 20 Perches)		Category - 2 No. of Home Gardens > 0.05 - ≤ 0.4 ha. (21-160 Perches)		Category - 3 No. of Home Gardens > 0.4 ha. (> 160 Perches)		No of Home Gardens in all categories	
			No. of Home Gardens	Total extents of all Home Gardens (ha)	No. of Home Gardens	Total extents of all Home Gardens (ha)	No. of Home Gardens	Total extents of all Home Gardens (ha)	Total No. of Home Gardens	Total extents (ha)
1	Yadessawa	74	44	5.5	208	164.0	-	-	252	170
2	Weheragodayaya	75	9	0.9	172	85.3	28	40.0	209	126
3	Andarawewa	100	-	-	210	102.0	-	-	210	102
4	Mahawelithanna	101	-	-	274	135.6	-	-	274	136
5	Madinnoruwa	102	-	-	88	51.0	-	-	88	51
6	Weliyawa	103	-	-	309	104.0	-	-	309	104
7	Bongamuwa	104	-	-	216	108.0	-	-	216	108
8	Katugampalagama	105	-	-	419	217.0	-	-	419	217
9	Wedinigama	106	-	-	184	91.8	-	-	184	92
10	Maha kathnoruwa	107	29	3.3	129	52.0	-	-	158	55
11	Kuda kathnoruwa	108	-	-	161	81.0	-	-	161	81
12	Pothanegama	109	-	-	-	-	54	111.0	54	111
13	Mudiyannegama	110	-	-	63	50.0	64	90.0	127	140
14	Diwulgane	111	-	-	62	50.0	85	215.0	147	265
15	Vikadenigama	112	2	0.1	67	43.4	16	31.0	85	75
16	Makulewa	113	-	-	14	7.2	96	115.8	110	123
17	Nithalawa	114	-	-	113	106.0	9	15.0	122	121
18	Ihala Digana	115	-	-	220	216.0	31	56.0	251	272
19	Nithogama	116	-	-	58	23.0	17	52.0	75	75

Cont.

No	GND Name	GND No.	Category - 1 No. of Home Gardens ≤ 0.05 ha. (≤ 20 Perches)		Category - 2 No. of Home Gardens > 0.05 - ≤ 0.4 ha. (21-160 Perches)		Category - 3 No. of Home Gardens > 0.4 ha. (> 160 Perches)		No of Home Gardens in all categories	
			No. of Home Gardens	Total extents of all Home Gardens (ha)	No. of Home Gardens	Total extents of all Home Gardens (ha)	No. of Home Gardens	Total extents of all Home Gardens (ha)	Total No. of Home Gardens	Total extents (ha)
20	Galapitadigana	117	-	-	9	8.3	43	62.0	52	70
21	Ethinimale	118	-	-	255	181.0	-	-	255	181
22	Rathnadivulwewa	119	18	1.5	187	104.0	11	12.0	216	118
23	Hiddewa	120	88	12.0	201	156.0	-	-	289	168
24	Ehatuwewa	121	-	-	172	88.9	29	36.3	201	125
25	Kaduruwewa	122	-	-	123	78.5	5	9.0	128	88
26	Maha Embogama	123	-	-	14	10.0	74	109.5	88	120
27	Ihala Embogama	124	-	-	92	37.4	5	10.4	97	48
28	Walathwewa	125	30	3.3	112	96.0	14	25.5	156	125
29	Nabadewa	126	12	1.2	184	86.1	6	14.0	202	101
30	Thimbiriyawa	127	-	-	49	37.5	2	5.5	51	43
31	Hunugallewa	128	-	-	103	76.3	54	96.3	157	173
32	Eriyawa	129	-	-	138	116.5	22	48.5	160	165
33	Nakolagane	130	-	-	184	169.2	100	119.0	284	288
34	Gurugoda	131	-	-	231	175.0	100	144.0	331	319
35	Atharagalla	132	-	-	217	298.0	-	-	217	298
	Total		232	28	5,238	3,406	865	1,418	6,335	4,851
	Total (Acres)			69		8,412		3,502		11,983

Table 8: Number of home gardens and their approximate extents available in the Galgamuwa Divisional Secretary Division of Kurunegala District

No	GND Name	GND No.	Category - 1 No. of Home Gardens ≤ 0.05 ha. (≤ 20 Perches)		Category - 2 No. of Home Gardens > 0.05 - ≤ 0.4 ha. (21-160 Perches)		Category - 3 No. of Home Gardens > 0.4 ha. (> 160 Perches)		No of Home Gardens in all categories	
			No. of Home Gardens	Total extents of all Home Gardens (ha)	No. of Home Gardens	Total extents of all Home Gardens (ha)	No. of Home Gardens	Total extents of all Home Gardens (ha)	Total No. of Home Gardens	Total extents (ha)
1	Aluth Herathgama	51	55	2.3	197	19.6	4	4.8	256	27
2	Bandaragama	97	-	-	445	87.2	-	-	445	87
3	Buduruwakanda	86	-	-	245	59.7	22	17.8	267	78
4	Bulnewa	62	-	-	639	198.5	122	108.6	761	307
5	Divullewa	58	60	2.0	253	56.4	20	16.2	333	75
6	Ethiniwetunugala	95	-	-	262	53.0	37	72.9	299	126
7	Galgamuwa town	57	30	1.5	262	27.1	5	4.1	297	33
8	Gamunupura	94	-	-	132	33.3	30	16.8	162	50
9	Ganangamuwa	99	-	-	450	91.1	-	-	450	91
10	Ganedivulwewa	69	-	-	33	13.4	207	124.2	240	138
11	Ihala Nanneriya	39	-	-	51	15.6	164	128.2	215	144
12	Ihala Palukandewa	54	-	-	314	75.4	56	45.0	370	120
13	Ihalagama	46	-	-	199	50.6	45	26.9	244	78
14	Jayabima	47	-	-	216	82.2	45	32.4	261	115
15	Jayalanda	79	-	-	128	51.4	306	160.4	434	212
16	Kallanchiya	85	-	-	158	57.5	48	37.7	206	95
17	Kapela	98	-	-	130	48.2	175	135.7	305	184
18	Karuwalagaswewa	53	-	-	271	91.5	34	22.9	305	114

Cont.

No	GND Name	GND No.	Category - 1 No. of Home Gardens ≤ 0.05 ha. (≤ 20 Perches)		Category - 2 No. of Home Gardens > 0.05 - ≤ 0.4 ha. (21-160 Perches)		Category - 3 No. of Home Gardens > 0.4 ha. (> 160 Perches)		No of Home Gardens in all categories	
			No. of Home Gardens	Total extents of all Home Gardens (ha)	No. of Home Gardens	Total extents of all Home Gardens (ha)	No. of Home Gardens	Total extents of all Home Gardens (ha)	Total No. of Home Gardens	Total extents (ha)
19	Kattakaduwa	70	-	-	311	76.2	26	14.8	337	91
20	Katuwewa	42	-	-	95	34.8	183	136.5	278	171
21	Kelegama	77	-	-	93	37.7	105	80.9	198	119
22	Kohombankulama	49	-	-	362	165.5	66	38.7	428	204
23	Kokwewa	65	10	0.5	218	70.1	95	73.9	323	145
24	Koonwewa	68	-	-	139	29.2	3	2.4	142	32
25	Kumbukwewa	83	-	-	107	28.2	43	31.2	150	59
26	Kurundankulama	59	60	3.0	24	3.7	-	-	84	7
27	Kurundewa	72	60	3.0	24	3.7	-	-	84	7
28	Lassanagama	81	-	-	219	44.4	31	13.0	250	57
29	Madadombe	67	-	-	22	7.7	21	13.6	43	21
30	Madagama East	88	-	-	210	69.1	58	37.1	268	106
31	Maha Galgamuwa	60	295	14.9	106	42.9	35	21.3	436	79
32	Maha Nanneriya south	37	35	1.1	100	39.1	110	89.0	245	129
33	Mahagalkadawala	82	-	-	276	82.0	45	45.6	321	128
34	Mahananneriya North	36	-	-	187	75.7	-	-	187	76
35	Medagama west	87	23	0.2	376	105.6	77	56.9	476	163
36	Medawachchiya	43	-	-	91	34.6	61	46.7	152	81
37	Meegalewa	90	130	2.8	411	78.0	-	-	541	81
38	Molewa	84	-	-	206	44.2	33	26.3	239	71

Cont.

No	GND Name	GND No.	Category - 1 No. of Home Gardens ≤ 0.05 ha. (≤ 20 Perches)		Category - 2 No. of Home Gardens > 0.05 - ≤ 0.4 ha. (21-160 Perches)		Category - 3 No. of Home Gardens > 0.4 ha. (> 160 Perches)		No of Home Gardens in all categories	
			No. of Home Gardens	Total extents of all Home Gardens (ha)	No. of Home Gardens	Total extents of all Home Gardens (ha)	No. of Home Gardens	Total extents of all Home Gardens (ha)	Total No. of Home Gardens	Total extents (ha)
39	Monnankulama	56	305	3.4	443	105.8	31	15.0	779	124
40	Mottapeththewa	52	-	-	215	34.7	-	-	215	35
41	Nahettikulama	45	4	0.2	219	53.7	36	26.6	259	80
42	Nallachchiya	40	-	-	189	57.2	80	51.8	269	109
43	Nochchiya	48	20	0.8	242	68.7	11	7.1	273	77
44	Padawigama	91	-	-	506	93.6	10	8.1	516	102
45	Padipanchawa	76	40	1.5	222	56.9	1	0.8	263	59
46	Pahala palukandewa	55	103	4.9	131	43.5	20	11.9	254	60
47	Palugolla	50	-	-	107	35.1	35	24.7	142	60
48	Palukadawala	73	-	-	156	49.2	230	441.5	386	491
49	Peddogama	41	-	-	-	-	132	207.4	132	207
50	Poroththukadawala	64	-	-	32	17.0	126	86.7	158	104
51	Senarathgama	89	26	1.2	140	24.5	29	18.6	195	44
52	Siyambalawa	78	-	-	42	15.0	116	92.8	158	108
53	Thissapura	93	-	-	229	49.6	13	15.1	242	65
54	Thorawa	44	-	-	75	21.7	238	186.7	313	208
54	Ulpothagama	61	-	-	38	13.4	29	20.4	67	34
55	Usgala siyambalangamuwa	92	-	-	246	307.8	10	4.5	256	312
56	Wadugama	71	-	-	390	78.3	-	-	390	78
57	Walagambapura	96	-	-	196	58.7	41	29.2	237	88

Cont.

No	GND Name	GND No.	Category - 1 No. of Home Gardens ≤ 0.05 ha. (≤ 20 Perches)		Category - 2 No. of Home Gardens > 0.05 - ≤ 0.4 ha. (21-160 Perches)		Category - 3 No. of Home Gardens > 0.4 ha. (> 160 Perches)		No of Home Gardens in all categories	
			No. of Home Gardens	Total extents of all Home Gardens (ha)	No. of Home Gardens	Total extents of all Home Gardens (ha)	No. of Home Gardens	Total extents of all Home Gardens (ha)	Total No. of Home Gardens	Total extents (ha)
58	Walaswewa	63	-	-	78	21.7	78	54.6	156	76
60	Wegedara	66	-	-	111	35.0	63	51.7	174	87
61	Wewaranawetiya	38	-	-	208	82.8	-	-	208	83
62	Yaya 04 Usgala	80	-	-	126	25.6	14	11.1	140	37
	Total		1,256	44	12,303	3,534	3,655	3,049	17,214	6,626
	Total (Acres)			108		8,729		7,530		16,366

Table 9: Number of home gardens and their approximate extents available in the Ganewattha Divisional Secretary Division of Kurunegala District

No	GND Name	GND No.	Category - 1 No. of Home Gardens ≤ 0.05 ha. (≤ 20 Perches)		Category - 2 No. of Home Gardens > 0.05 - ≤ 0.4 ha. (21-160 Perches)		Category - 3 No. of Home Gardens > 0.4 ha. (> 160 Perches)		No of Home Gardens in all categories	
			No. of Home Gardens	Total extents of all Home Gardens (ha)	No. of Home Gardens	Total extents of all Home Gardens (ha)	No. of Home Gardens	Total extents of all Home Gardens (ha)	Total No. of Home Gardens	Total extents (ha)
1	Aluthgama	453	-	-	162	25.1	140	70.9	302	96
2	Arankele	440	8	0.4	87	26.2	97	70.7	192	97
3	Boraluwa	431	5	0.2	242	83.0	39	31.6	286	115
4	Digankonwewa	458	2	0.1	146	31.1	122	98.8	270	130
5	Divulwewa1	450	-	-	79	25.5	67	51.6	146	77
6	Hettigama1	432	21	1.1	239	80.6	107	65.0	367	147
7	Hindawewa	463	150	5.9	71	15.0	61	29.6	282	50
8	Hiripitiya	460	10	0.5	288	33.4	110	55.7	408	90
9	Hunupola	467	9	0.5	218	80.3	13	7.9	240	89
10	Jahapagama	428	13	0.5	149	23.5	48	28.4	210	52
11	Kalatuwagama	456	10	0.5	189	60.7	84	80.2	283	141
12	Kanawa	474	45	1.7	192	57.0	54	38.9	291	98
13	Kekulawala	451	-	-	59	8.7	17	16.4	76	25
14	Kiridigalagedara	471	10	0.5	212	61.1	176	106.9	398	169
15	Kuda Uyangalla	454	10	0.5	183	36.5	143	86.9	336	124
16	Kumbukgete	429	15	1.2	238	32.4	106	53.7	359	87
17	Makulmade	462	14	0.7	97	36.5	81	53.6	192	91
18	Makulwewa	469	53	2.1	114	28.9	123	43.6	290	75

Cont.

No	GND Name	GND No.	Category - 1 No. of Home Gardens ≤ 0.05 ha. (≤ 20 Perches)		Category - 2 No. of Home Gardens > 0.05 - ≤ 0.4 ha. (21-160 Perches)		Category - 3 No. of Home Gardens > 0.4 ha. (> 160 Perches)		No of Home Gardens in all categories	
			No. of Home Gardens	Total extents of all Home Gardens (ha)	No. of Home Gardens	Total extents of all Home Gardens (ha)	No. of Home Gardens	Total extents of all Home Gardens (ha)	Total No. of Home Gardens	Total extents (ha)
19	Malagamuwa	464	33	1.7	158	18.4	67	32.6	258	53
20	Moragolla2	468	96	3.6	243	35.3	119	60.3	458	99
21	Neeraviya	441	111	5.6	356	57.5	118	57.4	585	120
22	Nelawa	452	16	0.6	232	40.5	106	51.5	354	93
23	Nelumpathgama	447	-	-	71	23.0	28	21.5	99	45
24	Neriyawa	444	10	0.5	277	69.3	112	113.4	399	183
25	Nikadalupotha	461	50	2.5	354	26.5	46	25.7	450	55
26	Nikagolla	434	78	3.9	187	63.9	76	38.5	341	106
27	Othuwela	466	10	0.5	213	26.7	63	31.9	286	59
28	Pannawa1	446	24	1.2	271	101.3	76	60.2	371	163
29	Pothuvila2	472	39	1.5	122	46.2	49	24.8	210	73
30	Pothuwagonna	449	-	-	123	30.3	110	66.0	233	96
31	Santhanagama	430	50	2.5	270	109.0	147	89.3	467	201
32	Seeradunna1	473	6	0.3	172	44.2	105	53.2	283	98
33	Seerangoda	448	5	0.2	123	35.2	78	53.0	206	88
34	Thambagalla	445	2	0.1	380	123.1	190	153.9	572	277
35	Thanthirigama	470	-	-	134	48.4	46	23.3	180	72
36	Thimbiriwewa	459	-	-	158	32.0	81	39.4	239	71
37	Thittawelgala	442	78	3.9	354	42.9	50	26.3	482	73
38	Thittawella	433	33	1.7	113	44.6	52	32.5	198	79

Cont.

No	GND Name	GND No.	Category - 1 No. of Home Gardens ≤ 0.05 ha. (≤ 20 Perches)		Category - 2 No. of Home Gardens > 0.05 - ≤ 0.4 ha. (21-160 Perches)		Category - 3 No. of Home Gardens > 0.4 ha. (> 160 Perches)		No of Home Gardens in all categories	
			No. of Home Gardens	Total extents of all Home Gardens (ha)	No. of Home Gardens	Total extents of all Home Gardens (ha)	No. of Home Gardens	Total extents of all Home Gardens (ha)	Total No. of Home Gardens	Total extents (ha)
39	Uyangalla	455	-	-	223	49.8	133	93.9	356	144
40	Waduwawa1	443	-	-	152	34.0	105	147.8	257	182
41	Wegolla1	465	66	2.5	187	74.1	61	37.1	314	114
42	Weragala2	457	-	-	137	49.8	82	66.4	219	116
	Total		1,082	49	7,975	1,972	3,688	2,390	12,745	4,411
	Total (Acres)			122		4,870		5,904		10,896

Table 10: Number of home gardens and their approximate extents available in the Giribawa Divisional Secretary Division of Kurunegala District

No	GND Name	GND No.	Category - 1 No. of Home Gardens ≤ 0.05 ha. (≤ 20 Perches)		Category - 2 No. of Home Gardens > 0.05 - ≤ 0.4 ha. (21-160 Perches)		Category - 3 No. of Home Gardens > 0.4 ha. (> 160 Perches)		No of Home Gardens in all categories	
			No. of Home Gardens	Total extents of all Home Gardens (ha)	No. of Home Gardens	Total extents of all Home Gardens (ha)	No. of Home Gardens	Total extents of all Home Gardens (ha)	Total No. of Home Gardens	Total extents (ha)
1	Abayapura	3	-	-	139	50.8	6	3.8	145	55
2	Aliyawetunuwewa	32	-	-	192	64.0	47	37.5	239	101
3	Babare	10	-	-	164	66.4	-	-	164	66
4	Damsopura	18	-	-	288	58.3	-	-	288	58
5	Gampala	33	-	-	72	23.5	42	33.8	114	57
6	Gurulupitiya	2	-	-	223	79.4	91	81.0	314	160
7	Halmillagala	12	-	-	252	52.6	4	4.1	256	57
8	Hasthirajapura	19	-	-	302	73.7	48	40.5	350	114
9	Hettiarchchigama	1	-	-	270	70.5	63	44.2	333	115
10	Ihala Giribawa	26	-	-	144	56.5	59	62.4	203	119
11	Ihala Maradankadawala	25	14	0.7	169	54.0	43	30.2	226	85
12	Jayanthipura	7	-	-	53	16.3	63	51.2	116	68
13	Kokmaduwa	27	-	-	145	94.9	68	77.2	213	172
14	Madige	31	-	-	224	48.6	36	25.5	260	74
15	Mahasenpura	14	-	-	208	40.0	4	9.3	212	49
16	Mailewa	30	-	-	114	34.2	54	40.1	168	74
17	Orugala	16	-	-	69	23.9	151	90.9	220	115
18	Pahala Giribawa	23	-	-	113	32.9	63	41.2	176	74
19	Parakumpura	11	8	0.2	162	48.9	15	11.4	185	60

Cont.

No	GND Name	GND No.	Category - 1 No. of Home Gardens ≤ 0.05 ha. (≤ 20 Perches)		Category - 2 No. of Home Gardens > 0.05 - ≤ 0.4 ha. (21-160 Perches)		Category - 3 No. of Home Gardens > 0.4 ha. (> 160 Perches)		No of Home Gardens in all categories	
			No. of Home Gardens	Total extents of all Home Gardens (ha)	No. of Home Gardens	Total extents of all Home Gardens (ha)	No. of Home Gardens	Total extents of all Home Gardens (ha)	Total No. of Home Gardens	Total extents (ha)
20	Pathanewewa	9	-	-	95	38.5	25	19.4	120	58
21	Pothana	22	-	-	56	15.9	58	49.8	114	66
22	sadagala	8	-	-	167	53.6	-	-	167	54
23	sagabopura	5	-	-	204	16.9	1	0.6	205	18
24	Sangappalaya	34	-	-	241	64.8	39	29.1	280	94
25	Sarasumgala	15	-	-	51	10.7	74	57.1	125	68
26	Solepura	20	-	-	190	77.0	-	-	190	77
27	Solewewa	6	-	-	280	106.9	-	-	280	107
28	Thabuththa	28	-	-	139	62.5	71	18.6	210	81
29	Thammennawa	29	-	-	89	30.2	41	33.2	130	63
30	Thammitagama	21	-	-	165	49.7	21	19.8	186	70
31	Thibiripokuna	13	-	-	160	39.5	18	14.0	178	53
32	Wannikudawewa	35	-	-	96	19.0	-	-	96	19
33	Warawewa	4	3	0.1	252	94.0	58	55.9	313	150
34	Weerapokuna	17	-	-	123	30.7	15	11.5	138	42
35	Weragala	24	-	-	58	18.6	56	47.4	114	66
	Total		25	1	5,669	1,718	1,334	1,041	7,028	2,760
	Total (Acres)			3		4,243		2,571		6,817

Table 11: Number of home gardens and their approximate extents available in the Ibbagamuwa Divisional Secretary Division of Kurunegala District

No	GND Name	GND No.	Category - 1 No. of Home Gardens ≤ 0.05 ha. (≤ 20 Perches)		Category - 2 No. of Home Gardens > 0.05 - ≤ 0.4 ha. (21-160 Perches)		Category - 3 No. of Home Gardens > 0.4 ha. (> 160 Perches)		No of Home Gardens in all categories	
			No. of Home Gardens	Total extents of all Home Gardens (ha)	No. of Home Gardens	Total extents of all Home Gardens (ha)	No. of Home Gardens	Total extents of all Home Gardens (ha)	Total No. of Home Gardens	Total extents (ha)
1	Ambanpola	497	82	4.1	300	119.5	58	27.7	440	151
2	Aragama	492	35	1.6	175	70.1	59	50.4	269	122
3	Bakmeegolla	522	454	24.3	210	83.4	1	0.8	665	109
4	Bandipola	499	50	2.0	218	48.2	5	5.7	273	56
5	Bogamuwa	476	30	1.4	163	65.6	25	25.9	218	93
6	Daramitipola	482	85	2.8	122	47.0	15	16.4	222	66
7	Deeyawa	490	48	2.4	202	68.5	13	15.5	263	86
8	Dehelgamuwa	517	105	4.1	337	80.2	2	2.2	444	86
9	Dewagiriya	422	15	0.6	200	76.6	105	63.0	320	140
10	Diddeniya	419	16	0.8	75	28.8	281	232.6	372	262
11	Diggalawatta	418	30	1.4	335	115.4	20	9.2	385	126
12	Diyathure	412	55	2.4	270	74.9	9	4.5	334	82
13	Doluwa	489	34	1.6	161	27.1	25	19.3	220	48
14	Galketigama	521	100	4.9	407	48.6	1	0.7	508	54
15	Ganegoda	436	10	0.4	373	140.2	25	14.3	408	155
16	Godagama	481	45	1.6	156	36.9	15	8.9	216	47
17	Godarathmale	437	6	0.2	98	29.2	20	15.9	124	45
18	Gurussa	416	10	0.4	150	49.4	119	49.8	279	100

Cont.

No	GND Name	GND No.	Category - 1 No. of Home Gardens ≤ 0.05 ha. (≤ 20 Perches)		Category - 2 No. of Home Gardens > 0.05 - ≤ 0.4 ha. (21-160 Perches)		Category - 3 No. of Home Gardens > 0.4 ha. (> 160 Perches)		No of Home Gardens in all categories	
			No. of Home Gardens	Total extents of all Home Gardens (ha)	No. of Home Gardens	Total extents of all Home Gardens (ha)	No. of Home Gardens	Total extents of all Home Gardens (ha)	Total No. of Home Gardens	Total extents (ha)
19	Hangamuwa	478	38	1.0	274	95.2	10	7.9	322	104
20	Henegedara	525	330	18.2	124	49.4	7	4.5	461	72
21	Hiddana	483	50	2.0	120	40.9	20	11.0	190	54
22	Hipawwa	439A	44	1.2	200	50.2	20	12.1	264	64
23	Ibbagamuwa	513	284	12.2	180	53.5	5	4.4	469	70
24	Ihala Gokarella	487	85	3.2	244	82.6	15	20.6	344	106
25	Ipalawa	514	325	14.2	317	77.4	3	3.2	645	95
26	Kahatawela	498	25	0.6	357	45.0	4	4.6	386	50
27	Kandegedara	484	35	1.6	189	44.6	25	17.1	249	63
28	Kandulawa	479	230	8.1	289	73.3	20	9.4	539	91
29	Karandagolla	500	130	4.1	319	68.1	3	5.6	452	78
30	Katupotha	426	47	2.0	123	48.6	23	19.3	193	70
31	Kendawala	504	36	1.2	516	109.4	35	30.3	587	141
32	Kimbulwana Oya	423	20	1.0	276	109.4	13	24.4	309	135
33	Kiribamuna	480	72	2.4	184	54.3	26	14.4	282	71
34	Kirindigalla	512	170	7.7	240	79.8	58	27.2	468	115
35	Kumbalanga	523	380	16.2	206	42.1	1	0.7	587	59
36	Lenawa	494	31	1.2	217	58.7	20	17.5	268	77
37	Madigedethilianga	526	394	19.4	102	40.1	1	0.9	497	60
38	Mahagama	505	17	0.8	145	35.2	43	21.8	205	58

Cont.

No	GND Name	GND No.	Category - 1 No. of Home Gardens ≤ 0.05 ha. (≤ 20 Perches)		Category - 2 No. of Home Gardens > 0.05 - ≤ 0.4 ha. (21-160 Perches)		Category - 3 No. of Home Gardens > 0.4 ha. (> 160 Perches)		No of Home Gardens in all categories	
			No. of Home Gardens	Total extents of all Home Gardens (ha)	No. of Home Gardens	Total extents of all Home Gardens (ha)	No. of Home Gardens	Total extents of all Home Gardens (ha)	Total No. of Home Gardens	Total extents (ha)
39	Mahamookalanyaya	477	30	1.0	276	85.9	14	7.2	320	94
40	Manapaya	439	3	0.1	139	54.3	5	6.6	147	61
41	Medagampola	496	35	1.6	205	31.6	15	17.8	255	51
42	Medagedara	510	31	1.2	311	89.5	40	23.8	382	115
43	Medamulla	502	80	3.2	109	18.2	2	1.8	191	23
44	Meddeketiya	486	25	0.8	151	60.4	19	21.0	195	82
45	Megodadiyathure	507	10	0.4	50	17.0	6	9.3	66	27
46	Muruthawa	516	80	3.6	246	94.0	3	2.3	329	100
47	Nabeta	413	10	0.4	480	161.2	16	8.5	506	170
48	Neerammulla	421	25	1.2	425	121.9	10	8.0	460	131
49	Neketta	495	52	2.0	179	50.2	20	21.8	251	74
50	Nelliya	427	12	0.6	176	70.5	18	19.3	206	90
51	Nembilikumbura	524	100	4.9	447	82.2	1	0.8	548	88
52	Nindapella	488	67	2.8	126	30.0	40	25.6	233	58
53	Omaragolla	415	10	0.4	307	68.5	38	20.0	355	89
54	Panliyadda	414	142	4.9	409	97.6	25	18.4	576	121
55	Pannala	520	304	14.6	239	66.4	5	3.5	548	85
56	Peddawa	475	82	3.2	243	53.5	20	10.3	345	67
57	Periyakadunelawa	515	26	1.2	302	121.1	77	33.3	405	156
58	Pitapahamuna	501	65	2.4	176	45.8	25	16.0	266	64

Cont.

No	GND Name	GND No.	Category - 1 No. of Home Gardens ≤ 0.05 ha. (≤ 20 Perches)		Category - 2 No. of Home Gardens > 0.05 - ≤ 0.4 ha. (21-160 Perches)		Category - 3 No. of Home Gardens > 0.4 ha. (> 160 Perches)		No of Home Gardens in all categories	
			No. of Home Gardens	Total extents of all Home Gardens (ha)	No. of Home Gardens	Total extents of all Home Gardens (ha)	No. of Home Gardens	Total extents of all Home Gardens (ha)	Total No. of Home Gardens	Total extents (ha)
59	Polgolla	508	201	10.1	192	77.0	3	2.9	396	90
60	Polkatuwa	420	4	0.2	585	184.3	26	12.5	615	197
61	Pudukkulama	493	10	0.4	180	70.9	25	34.7	215	106
62	Puswellegama	503	30	1.0	124	39.3	5	11.3	159	52
63	Ragedara	506	10	0.4	532	196.5	10	10.8	552	208
64	Siyambalawehera	485	75	2.4	442	131.2	15	15.1	532	149
65	Thalgodapitiya	511	280	10.1	262	98.4	10	15.5	552	124
66	Thammita	438	50	2.0	317	104.5	47	38.9	414	145
67	Thihawa	435	10	0.4	359	120.7	30	45.3	399	166
68	Udathammita	509	45	1.2	297	37.3	7	3.0	349	42
69	Udawela	518	460	22.3	218	87.9	17	15.4	695	126
70	Unit 3	425	108	5.3	389	137.7	2	2.1	499	145
71	Ussawa	417	53	2.4	330	119.1	25	12.7	408	134
72	Wadupola	519	80	3.6	220	46.2	10	5.8	310	56
73	Welgala	424	105	5.3	229	91.1	22	17.1	356	114
74	Wewalagama	491	78	2.8	181	46.6	25	21.7	284	71
	Total		6,741	296	18,427	5,476	1,828	1,360	26,996	7,132
	Total (Acres)			732		13,525		3,359		17,616

Table 12: Number of home gardens and their approximate extents available in the Kobeigane Divisional Secretary Division of Kurunegala District

No	GND Name	GND No.	Category - 1 No. of Home Gardens ≤ 0.05 ha. (≤ 20 Perches)		Category - 2 No. of Home Gardens > 0.05 - ≤ 0.4 ha. (21-160 Perches)		Category - 3 No. of Home Gardens > 0.4 ha. (> 160 Perches)		No of Home Gardens in all categories	
			No. of Home Gardens	Total extents of all Home Gardens (ha)	No. of Home Gardens	Total extents of all Home Gardens (ha)	No. of Home Gardens	Total extents of all Home Gardens (ha)	Total No. of Home Gardens	Total extents (ha)
1	Alahenegama	1313	-	-	145	49.0	50	38.5	195	87
2	Amunukole	1307	-	-	170	58.3	155	72.9	325	131
3	Aralugaswewa	1308	5	0.3	175	59.9	105	80.2	285	140
4	Assedduma	1322	-	-	140	51.8	110	82.2	250	134
5	Bakunawala	1317	-	-	167	62.8	108	69.3	275	132
6	Baladora	1298	8	0.4	201	74.5	76	34.8	285	110
7	Bamunugama	1294	-	-	302	115.4	108	71.7	410	187
8	Beddegama	1290	23	0.9	203	77.0	74	52.7	300	130
9	Beliwewa	1316	-	-	155	52.7	132	80.2	287	133
10	Boraluwewa	1318	56	2.8	139	39.7	70	50.2	265	93
11	Galatabendiwewa	1295	51	2.3	93	34.4	96	70.9	240	108
12	Halmillakotuwa	1299	-	-	110	38.5	150	89.1	260	128
13	Hathalawa	1321	-	-	153	53.5	183	83.0	336	137
14	Hengamuwa	1309	-	-	170	49.4	205	107.3	375	157
15	Hindagahawewa	1297	-	-	158	54.3	45	34.4	203	89
16	Hirigolla	1302	-	-	162	52.7	198	99.2	360	152
17	Holambalewa	1311	-	-	187	67.6	93	60.8	280	128
18	Kahatagaswewa	1323	-	-	168	50.6	124	68.1	292	119
19	Kandattawa	1306	15	0.7	280	99.2	67	30.0	362	130

Cont.

No	GND Name	GND No.	Category - 1 No. of Home Gardens ≤ 0.05 ha. (≤ 20 Perches)		Category - 2 No. of Home Gardens > 0.05 - ≤ 0.4 ha. (21-160 Perches)		Category - 3 No. of Home Gardens > 0.4 ha. (> 160 Perches)		No of Home Gardens in all categories	
			No. of Home Gardens	Total extents of all Home Gardens (ha)	No. of Home Gardens	Total extents of all Home Gardens (ha)	No. of Home Gardens	Total extents of all Home Gardens (ha)	Total No. of Home Gardens	Total extents (ha)
20	Kattapitiya	1300	75	2.8	170	44.2	35	27.1	280	74
21	Kithagama	1312	-	-	158	53.5	62	39.3	220	93
22	Kobeigane	1301	25	0.9	175	56.7	125	64.8	325	122
23	Leekolawewa	1320	-	-	160	49.0	70	50.6	230	100
24	Makeliyawa	1315	-	-	214	83.0	238	120.7	452	204
25	Maula	1319	-	-	165	52.7	99	66.8	264	119
26	Mawathagama	1310	-	-	167	52.3	153	105.3	320	158
27	Midellawa	1296	-	-	154	53.1	106	65.2	260	118
28	Pannawa	1291	240	9.1	170	52.7	150	70.9	560	133
29	Pubbiliya	1293	-	-	175	64.4	150	83.0	325	147
30	Thelahera	1314	-	-	135	44.6	268	127.6	403	172
31	Vithikuliya	1303	-	-	315	109.4	88	50.2	403	160
32	Waduressa	1305	-	-	195	52.7	155	81.0	350	134
33	Walaswewa	1292	-	-	165	56.7	105	66.4	270	123
34	Wannigama	1304	100	5.1	109	41.3	105	84.7	314	131
35	Welpothuwwewa	1324	150	6.8	137	27.5	43	33.2	330	68
	Total		748	32	6,042	2,035	4,101	2,413	10,891	4,480
	Total (Acres)			79		5,027		5,959		11,065

Table 13: Number of home gardens and their approximate extents available in the Kotawehera Divisional Secretary Division of Kurunegala District

No	GND Name	GND No.	Category - 1 No. of Home Gardens ≤ 0.05 ha. (≤ 20 Perches)		Category - 2 No. of Home Gardens > 0.05 - ≤ 0.4 ha. (21-160 Perches)		Category - 3 No. of Home Gardens > 0.4 ha. (> 160 Perches)		No of Home Gardens in all categories	
			No. of Home Gardens	Total extents of all Home Gardens (ha)	No. of Home Gardens	Total extents of all Home Gardens (ha)	No. of Home Gardens	Total extents of all Home Gardens (ha)	Total No. of Home Gardens	Total extents (ha)
1	Aluthgama	254	20	1.0	100	10.1	87	52.9	207	64
2	Dehennegama	260	-	-	163	24.8	41	29.1	204	54
3	Digannewa	257	-	-	120	20.3	72	52.7	192	73
4	Digennewatta	256	-	-	112	17.0	28	19.8	140	37
5	Diwullepitiya	244	-	-	187	28.4	47	33.3	234	62
6	Dodangollegama	242	-	-	117	17.8	29	20.6	146	38
7	Elagammillawa	237	-	-	270	41.0	67	47.5	337	89
8	Galkadawala	232	-	-	230	34.9	58	41.1	288	76
9	Girilla	234	-	-	150	22.8	38	26.9	188	50
10	Hidogama	235	-	-	154	23.4	38	26.9	192	50
11	Hulawa	246	-	-	118	17.9	29	20.6	147	38
12	Ihalaweeradadana	266	-	-	175	26.6	44	31.2	219	58
13	Ithewa	243	25	1.3	172	26.1	43	30.5	240	58
14	Kelegama	255	-	-	190	28.9	27	16.4	217	45
15	Kirinda A	245	-	-	126	19.1	31	22.0	157	41
16	Kotawehera	253	10	0.1	86	24.3	18	14.4	114	39
17	Kudamithawa	261	-	-	81	12.3	20	14.2	101	26
18	Kudarawaliya	251	-	-	165	25.1	41	29.1	206	54
19	Kumbukwewa	258	-	-	126	19.1	32	22.7	158	42

Cont.

No	GND Name	GND No.	Category - 1 No. of Home Gardens ≤ 0.05 ha. (≤ 20 Perches)		Category - 2 No. of Home Gardens > 0.05 - ≤ 0.4 ha. (21-160 Perches)		Category - 3 No. of Home Gardens > 0.4 ha. (> 160 Perches)		No of Home Gardens in all categories	
			No. of Home Gardens	Total extents of all Home Gardens (ha)	No. of Home Gardens	Total extents of all Home Gardens (ha)	No. of Home Gardens	Total extents of all Home Gardens (ha)	Total No. of Home Gardens	Total extents (ha)
20	Mahakirinda B	246	-	-	165	25.1	42	29.8	207	55
21	Mahamithawa	259	-	-	263	39.9	66	46.8	329	87
22	Meewellewa	233	-	-	150	22.8	37	26.2	187	49
23	Monnekulama	265	-	-	150	22.8	48	34.0	198	57
24	Moragolla	252	-	-	180	27.3	38	26.9	218	54
25	Nagala	239	15	0.8	322	48.9	81	57.4	418	107
26	Nawana	238	-	-	122	18.5	30	21.3	152	40
27	Palugolla A	229	-	-	223	33.9	56	39.7	279	74
28	Palugolla B	230	-	-	140	21.3	35	24.8	175	46
29	Paluswewa	231	-	-	152	23.1	38	26.9	190	50
30	Sirisethagama	241	15	0.8	110	16.7	42	29.8	167	47
31	Yakadapata	236	-	-	189	28.7	47	33.3	236	62
	Total		85	4	5,008	769	1,350	949	6,443	1,721
	Total (Acres)			10		1,899		2,343		4,252

Table 14: Number of home gardens and their approximate extents available in the Kuliypitiya East Divisional Secretary Division of Kurunegala District

No	GND Name	GND No.	Category - 1 No. of Home Gardens ≤ 0.05 ha. (≤ 20 Perches)		Category - 2 No. of Home Gardens > 0.05 - ≤ 0.4 ha. (21-160 Perches)		Category - 3 No. of Home Gardens > 0.4 ha. (> 160 Perches)		No of Home Gardens in all categories	
			No. of Home Gardens	Total extents of all Home Gardens (ha)	No. of Home Gardens	Total extents of all Home Gardens (ha)	No. of Home Gardens	Total extents of all Home Gardens (ha)	Total No. of Home Gardens	Total extents (ha)
1	Adigedara	1111	38	1.9	203	46.3	39	47.4	280	96
2	Alahitiyawa	1118	75	3.8	151	34.4	14	17.0	240	55
3	Ambahenewewa	1132	145	7.3	33	7.5	-	-	178	15
4	Arakyalala	1114	190	9.6	366	83.4	7	8.5	563	102
5	Barigoda	1141	222	10.9	140	31.9	-	-	362	43
6	Bihalpola	1138	71	3.6	105	23.9	89	108.2	265	136
7	Bogahamulla	1110	10	0.5	30	6.8	48	58.3	88	66
8	Bogahapitiya	1112	63	3.2	208	47.4	12	14.6	283	65
9	Dalupothagama	1120	64	3.2	281	64.0	10	12.2	355	79
10	Dehigama	1117	158	8.0	203	46.3	8	9.7	369	64
11	Dekirikewa	1089	-	-	162	36.9	27	32.8	189	70
12	Dethawa	1087	27	1.4	183	41.7	24	29.2	234	72
13	Etampola	1085	10	0.5	257	58.6	16	19.4	283	79
14	Galgammulla	1095	12	0.6	153	34.9	87	105.7	252	141
15	Ganangamuwa	1139	24	1.2	196	44.7	84	102.1	304	148
16	Godagama	1126	32	1.6	159	36.2	81	98.4	272	136
17	Hewanellagara	1146	38	1.9	101	23.0	36	43.7	175	69

Cont.

No	GND Name	GND No.	Category - 1 No. of Home Gardens ≤ 0.05 ha. (≤ 20 Perches)		Category - 2 No. of Home Gardens > 0.05 - ≤ 0.4 ha. (21-160 Perches)		Category - 3 No. of Home Gardens > 0.4 ha. (> 160 Perches)		No of Home Gardens in all categories	
			No. of Home Gardens	Total extents of all Home Gardens (ha)	No. of Home Gardens	Total extents of all Home Gardens (ha)	No. of Home Gardens	Total extents of all Home Gardens (ha)	Total No. of Home Gardens	Total extents (ha)
18	Horombawa	1134	81	4.1	405	92.3	36	43.7	522	140
19	Ihala muruthange	1093	41	2.1	232	59.7	75	91.1	348	153
20	Karagahagegara	1113	2	0.1	219	49.9	15	18.2	236	68
21	Karangamuwa	1119	102	5.2	222	50.6	28	34.0	352	90
22	kekunagolla	1115	410	20.8	538	122.6	60	72.9	1,008	216
23	Kooduruwapola	1140	46	2.3	198	45.1	23	27.9	267	75
24	Kosgolla	1137	-	-	402	91.6	11	13.4	413	105
25	Kotadeniyawa	1109	14	0.7	188	42.9	9	10.9	211	55
26	kurikotuwa	1130	80	4.1	222	50.6	28	34.0	330	89
27	Mahagama	1136	88	4.5	123	28.0	34	41.3	245	74
28	medalpola	1128	37	1.9	246	56.1	76	92.4	359	150
29	Molligoda	1133	201	10.2	217	49.5	20	24.3	438	84
30	Nakkawatta	1145	42	2.1	157	35.8	42	51.0	241	89
31	Neththipolagedara	1116	196	9.9	57	13.0	36	43.7	289	67
32	pahala muruthange	1094	60	3.0	162	36.9	9	10.9	231	51
33	panawitiya	1090	3	0.2	122	27.8	39	47.4	164	75
34	polpitiya	1108	45	2.3	274	62.4	73	88.7	392	153
35	pothuhera	1129	42	2.1	296	67.4	52	63.2	390	133
36	Pothuwewa	1106	37	1.9	187	42.6	59	83.8	283	128
37	Ranasgalla	1092	24	1.2	76	17.3	44	53.5	144	72

Cont.

No	GND Name	GND No.	Category - 1 No. of Home Gardens ≤ 0.05 ha. (≤ 20 Perches)		Category - 2 No. of Home Gardens > 0.05 - ≤ 0.4 ha. (21-160 Perches)		Category - 3 No. of Home Gardens > 0.4 ha. (> 160 Perches)		No of Home Gardens in all categories	
			No. of Home Gardens	Total extents of all Home Gardens (ha)	No. of Home Gardens	Total extents of all Home Gardens (ha)	No. of Home Gardens	Total extents of all Home Gardens (ha)	Total No. of Home Gardens	Total extents (ha)
38	Rathneheruwa	1086	10	0.5	138	31.4	15	18.2	163	50
39	Saliyala	1088	4	0.2	182	41.5	38	46.2	224	88
40	siyabalagaskotuwa	1131	270	13.7	292	66.6	18	21.9	580	102
41	thalliyadda	1127	85	4.3	263	59.9	26	31.6	374	96
42	thelahera	1107	12	0.6	178	40.5	28	34.0	218	75
43	thoranegedara	1121	33	1.7	210	47.8	57	69.3	300	119
44	Udagedara	1135	80	4.1	256	58.3	11	13.4	347	76
45	Wakkunuwala	1091	14	0.7	140	31.9	26	31.6	180	64
	Total		3,238	164	9,133	2,088	1,570	1,920	13,941	4,172
	Total (Acres)			405		5,157		4,742		10,304

Table 15: Number of home gardens and their approximate extents available in the Kuliypitiya West Divisional Secretary Division of Kurunegala District

No	GND Name	GND No.	Category - 1 No. of Home Gardens ≤ 0.05 ha. (≤ 20 Perches)		Category - 2 No. of Home Gardens > 0.05 - ≤ 0.4 ha. (21-160 Perches)		Category - 3 No. of Home Gardens > 0.4 ha. (> 160 Perches)		No of Home Gardens in all categories	
			No. of Home Gardens	Total extents of all Home Gardens (ha)	No. of Home Gardens	Total extents of all Home Gardens (ha)	No. of Home Gardens	Total extents of all Home Gardens (ha)	Total No. of Home Gardens	Total extents (ha)
1	Anukkane	1122	8	0.4	190	62.4	80	40.9	278	104
2	Aswedduma	1158	165	7.1	69	8.3	1	0.8	235	16
3	Beminigalla	1123	-	-	145	39.7	55	33.2	200	73
4	Bohingamuwa	1154	44	1.4	148	54.3	-	-	192	56
5	Dandagamuwa	1192	53	2.7	190	49.8	30	14.6	273	67
6	Deegalla	1170	15	0.9	158	55.9	74	39.3	247	96
7	degammeda	1150	10	0.4	184	54.3	68	39.7	262	94
8	Delana	1160	7	0.3	240	11.3	91	8.3	338	20
9	Deyawala	1149	80	1.7	98	30.8	10	23.9	188	56
10	Dikhera	1171	14	0.6	180	57.9	32	17.0	226	76
11	Diyadora	1103	-	-	196	5.7	20	10.9	216	17
12	Diyadora Ihalawatta	1104	-	-	120	41.3	82	37.3	202	79
13	Ebawa	1180	45	2.0	68	16.2	-	-	113	18
14	Edandawela	1097	65	2.4	126	35.0	37	17.0	228	54
15	Eluwapola	1102	3	0.1	185	49.8	32	16.2	220	66
16	Galagedara	1196	-	-	74	25.9	18	9.3	92	35
17	Galahitiyawa	1156	203	5.0	16	3.0	-	-	219	8
18	Haggamuwa	1155	24	0.9	174	35.1	-	-	198	36

Cont.

No	GND Name	GND No.	Category - 1 No. of Home Gardens ≤ 0.05 ha. (≤ 20 Perches)		Category - 2 No. of Home Gardens > 0.05 - ≤ 0.4 ha. (21-160 Perches)		Category - 3 No. of Home Gardens > 0.4 ha. (> 160 Perches)		No of Home Gardens in all categories	
			No. of Home Gardens	Total extents of all Home Gardens (ha)	No. of Home Gardens	Total extents of all Home Gardens (ha)	No. of Home Gardens	Total extents of all Home Gardens (ha)	Total No. of Home Gardens	Total extents (ha)
19	Hammalawa	1194	107	5.4	165	25.6	30	33.5	302	65
20	Henagadara	1160	20	0.9	151	40.4	18	14.0	189	55
21	Ihala Abawa	1178	21	0.7	376	138.5	-	-	397	139
22	Ihala annaruwa	1147	1	0.04	140	43.3	10	11.3	151	55
23	Ihala Elathalawa	1175	18	2.6	273	85.9	22	14.6	313	103
24	Ihala Galpola	1169	39	1.4	45	11.7	-	-	84	13
25	Ihala Kalugamuwa	1190	85	3.8	120	40.9	30	17.0	235	62
26	Ihala Piduma	1165	56	2.8	143	29.0	-	-	199	32
27	Ihala Werabuwa	1184	23	0.9	83	3.6	7	6.8	113	11
28	Ilukhena	1172	5	0.3	165	61.0	5	4.1	175	65
29	Inguruwatta	1105	35	1.6	191	65.6	50	29.6	276	97
30	Kabalewa	1177	24	1.2	140	56.5	32	15.4	196	73
31	Kandegedara	1099	-	-	110	34.8	-	-	110	35
32	Katuwattewela	1098	-	-	170	10.9	30	25.9	200	37
33	Katuwella	1176	4	0.2	112	38.9	20	11.3	136	50
34	Ketawalegedara	1101	-	-	112	34.8	91	49.4	203	84
35	Kirindawa	1143	-	-	40	8.9	220	114.2	260	123
36	Kithalawa	1142	-	-	150	55.5	200	102.1	350	158
37	Kongolla	1148	-	-	195	55.5	60	35.2	255	91
38	Koogahagedara	1164	50	2.5	238	67.6	-	-	288	70

Cont.

No	GND Name	GND No.	Category - 1 No. of Home Gardens ≤ 0.05 ha. (≤ 20 Perches)		Category - 2 No. of Home Gardens > 0.05 - ≤ 0.4 ha. (21-160 Perches)		Category - 3 No. of Home Gardens > 0.4 ha. (> 160 Perches)		No of Home Gardens in all categories	
			No. of Home Gardens	Total extents of all Home Gardens (ha)	No. of Home Gardens	Total extents of all Home Gardens (ha)	No. of Home Gardens	Total extents of all Home Gardens (ha)	Total No. of Home Gardens	Total extents (ha)
39	Koshena	1167	20	0.9	186	50.2	48	34.0	254	85
40	Kubalwala	1183	11	0.3	210	68.1	42	21.1	263	89
41	kubukkotuwa	1124	5	0.3	194	41.3	60	35.2	259	77
42	Kuliyapitiya	1157	348	17.3	30	5.7	1	0.8	379	24
43	Kurudalpotha	1182	7	0.3	120	34.8	74	39.7	201	75
44	Madakuburumulla	1186	24	1.0	131	28.2	70	83.0	225	112
45	Mahinpitiya	1188	58	2.2	10	2.6	104	63.4	172	68
46	Mawela	1173	18	0.7	97	9.9	20	11.7	135	22
47	Megahakotuwa	1159	165	4.4	19	5.1	5	4.9	189	14
48	Mukalanyaya	1162	107	5.4	202	60.6	-	-	309	66
49	Narangalla	1153	120	6.1	55	7.7	15	8.5	190	22
50	Pahala abawa	1179	1	0.05	166	46.8	72	36.5	239	83
51	Pahala Dandagamuwa	1193	296	15.0	20	7.3	10	7.7	326	30
52	Pahala Elathalawa	1175	11	0.6	198	66.0	72	39.3	281	106
53	Pahala Galpola	1168	-	-	250	86.7	26	15.4	276	102
54	Pahala Kalugamuma	1191	30	1.5	160	50.6	40	23.3	230	75
55	Pahala piduma	1166	274	13.2	36	7.1	1	0.6	311	21
56	Pahala weerabuwa	1185	20	0.9	75	12.3	14	9.9	109	23
57	Pallewela	1181	62	3.1	32	7.3	19	24.1	113	34
58	Pitadeniya	1195	-	-	74	25.1	26	14.6	100	40

Cont.

No	GND Name	GND No.	Category - 1 No. of Home Gardens ≤ 0.05 ha. (≤ 20 Perches)		Category - 2 No. of Home Gardens > 0.05 - ≤ 0.4 ha. (21-160 Perches)		Category - 3 No. of Home Gardens > 0.4 ha. (> 160 Perches)		No of Home Gardens in all categories	
			No. of Home Gardens	Total extents of all Home Gardens (ha)	No. of Home Gardens	Total extents of all Home Gardens (ha)	No. of Home Gardens	Total extents of all Home Gardens (ha)	Total No. of Home Gardens	Total extents (ha)
59	Thabbomulla	1187	120	6.1	22	6.7	13	13.5	155	26
60	thalahitimulla	1189	120	6.1	121	22.5	14	10.3	255	39
61	Thunmodara	1163	215	10.9	250	50.6	-	-	465	62
62	udahitimulla	1151	2	0.1	84	9.9	-	-	86	10
63	Unaleya	1125	8	0.3	195	58.7	74	41.3	277	100
64	Wadugedara	1100	-	-	65	8.7	94	59.9	159	69
65	Wahumuwa	1144	-	-	200	74.5	50	29.6	250	104
66	Weralugama	1197	156	7.9	139	35.4	33	26.6	328	70
67	Wewagama	1096	-	-	180	34.2	30	76.6	210	111
68	yakaewatta	1152	10	0.4	10	3.4	13	8.1	33	12
	Total		3,432	155	9,211	2,474	2,495	1,533	15,138	4,162
	Total (Acres)			384		6,111		3,785		10,280

Table 16: Number of home gardens and their approximate extents available in the Kurunegala Divisional Secretary Division of Kurunegala District

No	GND Name	GND No.	Category - 1 No. of Home Gardens ≤ 0.05 ha. (≤ 20 Perches)		Category - 2 No. of Home Gardens > 0.05 - ≤ 0.4 ha. (21-160 Perches)		Category - 3 No. of Home Gardens > 0.4 ha. (> 160 Perches)		No of Home Gardens in all categories	
			No. of Home Gardens	Total extents of all Home Gardens (ha)	No. of Home Gardens	Total extents of all Home Gardens (ha)	No. of Home Gardens	Total extents of all Home Gardens (ha)	Total No. of Home Gardens	Total extents (ha)
1	Akaragana North	813	33	1.6	246	19.7	4	2.2	283	24
2	Akaragana South	814	160	7.3	283	17.9	-	-	443	25
3	Alakoladeniya	820	430	18.2	-	-	-	-	430	18
4	Attanapitiya	825	25	1.1	193	24.7	8	3.6	226	29
5	Bamunawala	815	192	7.6	680	104.9	24	47.8	896	160
6	Bamunugedara	797	200	7.2	545	49.4	4	1.8	749	58
7	Boyagane	829	44	1.1	347	33.3	1	1.2	392	36
8	Budanapitiya	762	90	3.8	394	84.3	23	10.8	507	99
9	Dematagolla	760	7	0.1	179	30.5	38	19.1	224	50
10	Gangoda	832	443	21.6	57	4.9	1	0.5	501	27
11	Gettuwana	833	425	16.1	10	2.3	-	-	435	18
12	Ginikarawa	771	174	8.1	137	29.7	35	28.1	346	66
13	Hadirawalana Ihala	756	99	5.4	136	27.4	3	2.8	238	36
14	Hadirawalana Pahala	757	97	4.9	136	28.3	3	1.4	236	34
15	Henamulla	807	250	8.6	135	15.7	21	7.0	406	31
16	Heraliyawala	817	170	8.3	341	30.5	2	22.3	513	61
17	Iluppugedara	838	779	29.0	25	1.6	-	-	804	31
18	Kalatuwa Pelessa	769	-	-	169	34.8	30	26.7	199	62

Cont.

No	GND Name	GND No.	Category - 1 No. of Home Gardens ≤ 0.05 ha. (≤ 20 Perches)		Category - 2 No. of Home Gardens > 0.05 - ≤ 0.4 ha. (21-160 Perches)		Category - 3 No. of Home Gardens > 0.4 ha. (> 160 Perches)		No of Home Gardens in all categories	
			No. of Home Gardens	Total extents of all Home Gardens (ha)	No. of Home Gardens	Total extents of all Home Gardens (ha)	No. of Home Gardens	Total extents of all Home Gardens (ha)	Total No. of Home Gardens	Total extents (ha)
19	Kudumbuwa	826	-	-	268	80.8	113	55.3	381	136
20	Kurunegala Town - Bazaar	840	42	0.5	-	-	-	-	42	0
21	Kurunegala Town - Central	839	370	14.0	-	-	-	-	370	14
22	Kurunegala Town - East	835	262	9.9	59	3.7	-	-	321	14
23	Kurunegala Town - North	831	383	11.3	52	3.3	-	-	435	15
24	Kurunegala Town - North E	834	835	40.2	75	4.7	-	-	910	45
25	Kurunegala Town - South	841	474	21.6	26	1.4	1	0.8	501	24
26	Kurunegala Town - West	837	983	35.1	7	0.4	-	-	990	36
27	Madithiyawala	830	309	11.4	272	31.4	37	27.1	618	70
28	Mahakandegama	772	50	2.8	188	57.1	6	5.8	244	66
29	Malkaduwawa	816	382	16.8	222	17.4	11	6.2	615	40
30	Malkaduwawa North	819	380	19.2	97	6.1	-	-	477	25
31	Malkaduwawa South	818	218	9.9	244	17.3	-	-	462	27
32	Mathawa	828	50	1.9	537	58.8	7	5.7	594	66
33	Nailiya	823	158	6.3	340	32.8	32	43.3	530	82
34	Pahala Thalampitiya	824	100	3.8	109	29.6	32	21.5	241	55
35	Pahala Waraddana	765	41	1.6	200	54.7	37	65.2	278	121
36	Pubbowa	768	25	0.9	263	74.6	22	29.7	310	105
37	Rangama	764	102	48.3	191	41.5	19	11.1	312	101
38	Rathgalla	821	-	-	376	64.4	46	21.4	422	86

Cont.

No	GND Name	GND No.	Category - 1 No. of Home Gardens ≤ 0.05 ha. (≤ 20 Perches)		Category - 2 No. of Home Gardens > 0.05 - ≤ 0.4 ha. (21-160 Perches)		Category - 3 No. of Home Gardens > 0.4 ha. (> 160 Perches)		No of Home Gardens in all categories	
			No. of Home Gardens	Total extents of all Home Gardens (ha)	No. of Home Gardens	Total extents of all Home Gardens (ha)	No. of Home Gardens	Total extents of all Home Gardens (ha)	Total No. of Home Gardens	Total extents (ha)
39	Rikillagamuwa	761	85	4.2	201	41.3	41	45.1	327	91
40	Seeradunna	770	20	0.9	202	37.9	8	5.3	230	44
41	Seruwwa	767	-	-	221	67.2	9	9.7	230	77
42	Thalatuwa	758	19	0.9	250	51.0	-	-	269	52
43	Thalvita	766	5	0.2	319	69.0	3	2.8	327	72
44	Theliyagonna	836	585	21.8	32	9.6	2	1.4	619	33
45	Thorawathura	827	128	5.1	292	19.9	-	-	420	25
46	Udawalpola	842	300	7.6	-	-	-	-	300	8
47	Veherabenda	808	194	6.0	211	26.0	3	1.4	408	33
48	Wanduragala	812	60	3.0	180	17.4	7	3.9	247	24
49	Waraddana	763	7	0.3	260	77.8	26	14.7	293	93
50	Wehera East	805	240	10.5	217	19.5	4	3.4	461	33
51	Wehera West	806	166	6.1	154	15.6	3	1.3	323	23
52	Wellawa	759	256	13.5	153	32.3	15	14.4	424	60
53	Wilbawa	822	50	2.1	431	44.6	5	2.5	486	49
54	Wilgoda	811	202	9.1	180	13.8	4	1.7	386	25
	Total		11,099	497	10,842	1,663	690	576	22,631	2,736
	Total (Acres)			1,228		4,107		1,423		6,758

Table 17: Number of home gardens and their approximate extents available in the Maho Divisional Secretary Division of Kurunegala District

No	GND Name	GND No.	Category - 1 No. of Home Gardens ≤ 0.05 ha. (≤ 20 Perches)		Category - 2 No. of Home Gardens > 0.05 - ≤ 0.4 ha. (21-160 Perches)		Category - 3 No. of Home Gardens > 0.4 ha. (> 160 Perches)		No of Home Gardens in all categories	
			No. of Home Gardens	Total extents of all Home Gardens (ha)	No. of Home Gardens	Total extents of all Home Gardens (ha)	No. of Home Gardens	Total extents of all Home Gardens (ha)	Total No. of Home Gardens	Total extents (ha)
1	Ambagaswewa	204	3	0.1	122	41.3	7	8.9	132	50
2	Atawarala	157	72	3.5	65	20.8	42	45.7	179	70
3	Bakmeegahawatta	141	-	-	155	40.8	66	47.8	221	89
4	Balagollagama	201	6	0.2	44	16.2	12	9.3	62	26
5	Balalla	199	10	0.5	160	44.6	18	9.7	188	55
6	Bamunugama	137	124	5.5	171	24.3	-	-	295	30
7	Daladagama	196	16	0.7	131	26.8	10	7.9	157	35
8	Dampitigama	228	-	-	79	24.3	60	72.5	139	97
9	Deheneggama	222	-	-	28	10.9	43	32.0	71	43
10	Digana	158	24	1.2	228	48.1	10	9.6	262	59
11	Divullewa	145	31	1.5	51	16.0	77	60.8	159	78
12	Embogama	211	-	-	85	17.4	4	2.6	89	20
13	Gajaneggama	205	7	0.4	153	32.1	42	31.2	202	64
14	Gala Ambagaswewa	226	-	-	134	42.5	14	17.2	148	60
15	Galewewa	221	-	-	96	6.1	31	15.4	127	21
16	Gallewa	209	-	-	307	68.4	1	0.8	308	69
17	Heenugala	164	4	0.2	160	37.1	19	17.6	183	55
18	Heenukwewa	212	9	0.4	152	29.7	8	11.7	169	42

Cont.

No	GND Name	GND No.	Category - 1 No. of Home Gardens ≤ 0.05 ha. (≤ 20 Perches)		Category - 2 No. of Home Gardens > 0.05 - ≤ 0.4 ha. (21-160 Perches)		Category - 3 No. of Home Gardens > 0.4 ha. (> 160 Perches)		No of Home Gardens in all categories	
			No. of Home Gardens	Total extents of all Home Gardens (ha)	No. of Home Gardens	Total extents of all Home Gardens (ha)	No. of Home Gardens	Total extents of all Home Gardens (ha)	Total No. of Home Gardens	Total extents (ha)
19	Hithokadawala	194	62	3.1	186	49.0	14	8.3	262	60
20	Ihalagama	138	-	-	5	1.6	229	469.9	234	471
21	Imbulgodayagama	198	15	0.6	82	28.9	65	29.4	162	59
22	Ipalogama	167	1	0.05	152	41.6	33	25.4	186	67
23	Kadambawa	220	-	-	184	13.2	33	68.1	217	81
24	Kandubadagama	219	-	-	94	23.9	56	73.5	150	97
25	Karambe	223	-	-	262	50.7	35	50.4	297	101
26	Karuwalagahawatta	143	-	-	220	58.2	33	26.1	253	84
27	Kattambuwawa	135	18	0.8	420	37.6	-	-	438	38
28	Katuwannawa	216	-	-	102	13.0	18	17.4	120	30
29	Kekunawa	151	15	0.03	140	51.1	42	20.1	197	71
30	Kirimetiyawa	142	15	0.6	325	90.6	25	16.9	365	108
31	Kohombakadawala	140	-	-	17	6.9	85	74.0	102	81
32	Konwewa	134	22	1.1	153	55.7	111	71.8	286	129
33	Konwewa	166	-	-	61	19.3	7	5.6	68	25
34	Kumbukwewa	147	1	0.04	19	5.3	43	49.7	63	55
35	Kumbukwewa	165	-	-	63	23.2	27	19.1	90	42
36	Kumbukwewa	203	-	-	185	49.6	29	27.9	214	78
37	Liyagama	160	142	7.2	180	24.7	13	4.1	335	36
38	Madurugama	150	206	8.7	4	0.3	-	-	210	9

Cont.

No	GND Name	GND No.	Category - 1 No. of Home Gardens ≤ 0.05 ha. (≤ 20 Perches)		Category - 2 No. of Home Gardens > 0.05 - ≤ 0.4 ha. (21-160 Perches)		Category - 3 No. of Home Gardens > 0.4 ha. (> 160 Perches)		No of Home Gardens in all categories	
			No. of Home Gardens	Total extents of all Home Gardens (ha)	No. of Home Gardens	Total extents of all Home Gardens (ha)	No. of Home Gardens	Total extents of all Home Gardens (ha)	Total No. of Home Gardens	Total extents (ha)
39	Mahawa East	148	10	0.4	154	39.3	2	1.2	166	41
40	Mahawa West	149	10	0.5	173	46.0	-	-	183	47
41	Makaduwawa	152	25	1.3	110	12.3	100	56.8	235	70
42	Maningamuwa	169	-	-	102	33.3	70	45.4	172	79
43	Medagama	225	-	-	159	30.0	13	7.7	172	38
44	Metiyakgama	224	-	-	118	40.8	46	45.8	164	87
45	Mirihanpitigama	218	1	0.05	84	9.9	-	-	85	10
46	Moonamalegama	156	47	2.3	36	7.3	2	1.8	85	11
47	Moragaswewa	133	28	1.4	128	47.5	109	72.5	265	121
48	Nagollagama	214	8	0.2	35	7.9	9	9.4	52	18
49	Nettipalagama	146	1	0.1	166	43.1	93	69.9	260	113
50	Pahala Balalla	200	2	0.1	11	33.9	9	11.7	22	46
51	Pahalagama	139	-	-	41	13.7	41	26.9	82	41
52	Pailigama	144	-	-	106	30.1	99	83.7	205	114
53	Palugaswewa	215	-	-	211	6.9	34	24.1	245	31
54	Panwewa	202	6	0.3	244	53.8	67	34.0	317	88
55	Pothuwewa	206	-	-	175	53.7	20	21.5	195	75
56	Rathmale	227	-	-	189	50.4	23	21.1	212	72
57	Rekogama	207	2	0.1	215	78.1	54	32.0	271	110
58	Thalagalla	213	8	0.4	190	27.9	72	97.2	270	126

Cont.

No	GND Name	GND No.	Category - 1 No. of Home Gardens ≤ 0.05 ha. (≤ 20 Perches)		Category - 2 No. of Home Gardens > 0.05 - ≤ 0.4 ha. (21-160 Perches)		Category - 3 No. of Home Gardens > 0.4 ha. (> 160 Perches)		No of Home Gardens in all categories	
			No. of Home Gardens	Total extents of all Home Gardens (ha)	No. of Home Gardens	Total extents of all Home Gardens (ha)	No. of Home Gardens	Total extents of all Home Gardens (ha)	Total No. of Home Gardens	Total extents (ha)
59	Thalambuwa	210	1	0.05	131	44.6	41	24.3	173	69
60	Thambare	195	20	1.0	136	19.6	-	-	156	21
61	Thammitagama	168	-	-	113	37.7	27	30.2	140	68
62	Thisnampalagama	208	10	0.3	218	70.3	32	37.3	260	108
63	Thumbullegama	153	-	-	154	32.2	36	15.8	190	48
64	Uduweriya	161	-	-	118	21.2	6	4.5	124	26
65	Ullalapola	159	10	0.5	16	3.8	118	255.2	144	259
66	Vilawa	197	-	-	7	2.6	207	431.9	214	435
67	Walpaluwa	217	-	-	92	22.1	97	78.2	189	100
68	Yaddigama	136	-	-	176	60.8	25	52.7	201	113
	Total		992	46	8,983	2,173	2,814	3,051	12,789	5,270
	Total (Acres)			112		5,366		7,537		13,016

Table 18: Number of home gardens and their approximate extents available in the Mallawapitiya Divisional Secretary Division of Kurunegala District

No	GND Name	GND No.	Category - 1 No. of Home Gardens ≤ 0.05 ha. (≤ 20 Perches)		Category - 2 No. of Home Gardens > 0.05 - ≤ 0.4 ha. (21-160 Perches)		Category - 3 No. of Home Gardens > 0.4 ha. (> 160 Perches)		No of Home Gardens in all categories	
			No. of Home Gardens	Total extents of all Home Gardens (ha)	No. of Home Gardens	Total extents of all Home Gardens (ha)	No. of Home Gardens	Total extents of all Home Gardens (ha)	Total No. of Home Gardens	Total extents (ha)
1	Belgoda	750	176	8.9	77	29.2	1	1.2	254	39
2	Belgodakanda	751	-	-	40	8.1	36	28.8	76	37
3	Bodhigama	738	30	1.5	156	37.3	12	8.1	198	47
4	Bogamuwa	741	35	1.7	260	66.8	23	18.6	318	87
5	Dembepola	739	17	0.8	131	46.2	13	8.9	161	56
6	Denagamuwa	721	255	13.0	9	3.2	2	2.2	266	18
7	Doratiyawa	732	215	10.8	295	39.3	45	72.9	555	123
8	Hengawa	726	20	0.8	252	32.0	18	34.4	290	67
9	Hewana	715	465	21.1	212	25.9	3	1.6	680	49
10	Hewapola	734	278	14.1	137	13.0	23	27.9	438	55
11	Ihala Thalampitiya	753	123	6.2	110	41.7	8	9.7	241	58
12	Indulgoda	742	10	0.8	260	100.1	14	17.0	284	118
13	Indulgodakanda	744	45	1.1	398	79.4	17	20.7	460	101
14	Kahatapitiya	731	45	2.3	130	50.6	19	30.8	194	84
15	Katupitiya North	747	63	3.2	129	43.3	9	18.2	201	65
16	Katupitiya South	748	40	3.2	201	55.5	7	8.5	248	67
17	Kolapelalikanda	733	210	10.6	70	7.7	-	-	280	18
18	Konpola	736	38	1.3	227	70.5	11	17.0	276	89
19	Koralegedara	740	44	2.2	145	33.0	5	4.9	194	40

Cont.

No	GND Name	GND No.	Category - 1 No. of Home Gardens ≤ 0.05 ha. (≤ 20 Perches)		Category - 2 No. of Home Gardens > 0.05 - ≤ 0.4 ha. (21-160 Perches)		Category - 3 No. of Home Gardens > 0.4 ha. (> 160 Perches)		No of Home Gardens in all categories	
			No. of Home Gardens	Total extents of all Home Gardens (ha)	No. of Home Gardens	Total extents of all Home Gardens (ha)	No. of Home Gardens	Total extents of all Home Gardens (ha)	Total No. of Home Gardens	Total extents (ha)
20	Kowana	718	48	2.4	245	27.5	25	33.2	318	63
21	Kuda Kowana	719	195	9.8	267	29.6	28	27.5	490	67
22	Mahagama	754	138	7.0	153	55.5	15	12.2	306	75
23	Mallawapitiya	711	696	31.6	261	28.6	6	3.6	963	64
24	Manel Oluwa	743	164	8.3	50	30.0	12	14.6	226	53
25	Maraluwawa	716	470	19.0	10	3.2	-	-	480	22
26	Meddegama East	728	132	6.7	71	26.7	5	8.1	208	42
27	Meddegama West	729	15	1.5	305	31.2	18	20.3	338	53
28	Mehiella North	713	490	20.7	51	19.8	3	2.4	544	43
29	Mehiella South	714	473	19.8	81	26.7	6	9.7	560	56
30	Messagammana	735	63	3.1	131	26.3	11	17.8	205	47
31	Millawa	712	512	22.3	395	63.6	8	9.3	915	95
32	Morathenna	752	132	6.7	37	8.5	3	1.6	172	17
33	Narampola	725	232	11.7	170	55.1	21	18.2	423	85
34	Pahala Gettuwana	717	130	6.6	198	42.5	-	-	328	49
35	Pillawa	724	-	-	556	67.2	-	-	556	67
36	Ranawana	723	201	10.1	18	6.5	60	58.3	279	75
37	Thiragama	737	45	2.2	208	34.4	6	9.7	259	46
38	Thorayaya	722	670	30.7	147	56.7	15	15.4	832	103
39	Udagama	730	44	2.0	209	69.3	10	19.4	263	91

Cont.

No	GND Name	GND No.	Category - 1 No. of Home Gardens ≤ 0.05 ha. (≤ 20 Perches)		Category - 2 No. of Home Gardens > 0.05 - ≤ 0.4 ha. (21-160 Perches)		Category - 3 No. of Home Gardens > 0.4 ha. (> 160 Perches)		No of Home Gardens in all categories	
			No. of Home Gardens	Total extents of all Home Gardens (ha)	No. of Home Gardens	Total extents of all Home Gardens (ha)	No. of Home Gardens	Total extents of all Home Gardens (ha)	Total No. of Home Gardens	Total extents (ha)
40	Uyandana	720	300	15.2	61	23.9	5	4.9	366	44
41	Walpolakanda North	745	6	0.8	118	19.8	17	19.4	141	40
42	Walpolakanda South	746	20	1.6	134	24.7	19	13.4	173	40
43	Wattegedara	755	120	6.1	153	31.6	16	13.0	289	51
44	Werawella	749	21	0.7	137	42.1	16	19.4	174	62
45	Yaggapitiya	727	125	6.3	6	2.0	1	1.2	132	10
	Total		7,551	357	7,411	1,636	592	684	15,554	2,677
	Total (Acres)			881		4,041		1,690		6,613

Table 19: Number of home gardens and their approximate extents available in the Maspota Divisional Secretary Division of Kurunegala District

No	GND Name	GND No.	Category - 1 No. of Home Gardens ≤ 0.05 ha. (≤ 20 Perches)		Category - 2 No. of Home Gardens > 0.05 - ≤ 0.4 ha. (21-160 Perches)		Category - 3 No. of Home Gardens > 0.4 ha. (> 160 Perches)		No of Home Gardens in all categories	
			No. of Home Gardens	Total extents of all Home Gardens (ha)	No. of Home Gardens	Total extents of all Home Gardens (ha)	No. of Home Gardens	Total extents of all Home Gardens (ha)	Total No. of Home Gardens	Total extents (ha)
1	Aswedduma	803	608	20.8	24	4.2	-	-	632	25
2	Dahigamuwa	795	39	3.1	167	31.9	18	13.8	224	49
3	Demalussa	783	44	1.7	58	10.9	8	6.7	110	19
4	Dematagahapelessa	804	235	14.8	26	8.3	4	2.8	265	26
5	Galagedara	774	3	0.2	52	9.2	-	-	55	9
6	Gane Kolaniya	794	29	1.5	218	43.0	-	-	247	44
7	Gonagama	776	39	0.5	121	26.1	1	0.8	161	27
8	Gurulepola	792	460	22.7	71	10.1	2	3.6	533	37
9	Hanwella1	784	79	3.6	128	31.9	2	2.0	209	38
10	Hettigedara	788	1,192	50.3	7	2.0	3	1.8	1202	54
11	Kalahogedara	798	370	18.2	168	24.8	1	1.6	539	45
12	Kavdawatta	809	62	2.2	9	1.6	-	-	71	4
13	Kidapola	790	221	11.1	190	34.1	-	-	411	45
14	Kudagalgamuwa	786	25	1.3	259	42.7	17	14.2	301	58
15	Mapegamuwa	793	12	1.8	290	43.5	-	-	302	45
16	Maragama	781	-	-	181	36.5	-	-	181	36
17	Maspota	782	230	10.2	119	10.9	-	-	349	21
18	Maveedalupotha	799	25	0.9	61	4.8	-	-	86	6
19	Minhettiya	775	3	0.2	8	2.5	-	-	11	3

Cont.

No	GND Name	GND No.	Category - 1 No. of Home Gardens ≤ 0.05 ha. (≤ 20 Perches)		Category - 2 No. of Home Gardens > 0.05 - ≤ 0.4 ha. (21-160 Perches)		Category - 3 No. of Home Gardens > 0.4 ha. (> 160 Perches)		No of Home Gardens in all categories	
			No. of Home Gardens	Total extents of all Home Gardens (ha)	No. of Home Gardens	Total extents of all Home Gardens (ha)	No. of Home Gardens	Total extents of all Home Gardens (ha)	Total No. of Home Gardens	Total extents (ha)
20	Oggamuwa	780	87	3.3	170	57.1	1	2.0	258	62
21	Pellandeniya	787	213	10.7	133	21.5	-	-	346	32
22	Pimburuwellegama	777	26	2.8	31	6.9	1	0.8	58	10
23	Rathkarawwa	789	178	9.4	109	10.5	-	-	287	20
24	Rekawa	773	23	0.9	213	42.2	-	-	236	43
25	Siyambalangamuwa	791	334	14.4	26	5.3	2	1.0	362	21
26	Thisnampola	785	4	0.1	11	3.3	1	0.8	16	4
27	Thithhawella	800	386	19.5	18	7.1	-	-	404	27
28	Udabadalawa	802	111	5.7	7	1.4	-	-	118	7
29	Udadigana	801	72	2.5	140	29.7	-	-	212	32
30	Wawagedara	796	165	8.0	105	12.2	-	-	270	20
31	Wegolla2	779	23	1.0	114	35.7	-	-	137	37
32	Wilgamdematawa	778	-	-	152	42.3	96	83.8	248	126
33	Yanthampalawa	810	207	8.6	5	0.4	-	-	212	9
	Total		5,505	252	3,391	655	157	136	9,053	1,042
	Total (Acres)			622		1,617		336		2,575

Table 20: Number of home gardens and their approximate extents available in the Mawathagama Divisional Secretary Division of Kurunegala District

No	GND Name	GND No.	Category - 1 No. of Home Gardens ≤ 0.05 ha. (≤ 20 Perches)		Category - 2 No. of Home Gardens > 0.05 - ≤ 0.4 ha. (21-160 Perches)		Category - 3 No. of Home Gardens > 0.4 ha. (> 160 Perches)		No of Home Gardens in all categories	
			No. of Home Gardens	Total extents of all Home Gardens (ha)	No. of Home Gardens	Total extents of all Home Gardens (ha)	No. of Home Gardens	Total extents of all Home Gardens (ha)	Total No. of Home Gardens	Total extents (ha)
1	Akade	640	40	2.0	141	35.2	8	4.1	189	41
2	Arampola	685	-	-	317	68.5	22	10.1	339	79
3	Arampola Watta North	692	35	1.8	201	59.4	12	6.1	248	67
4	Arampola Watta South	693	20	1.0	225	45.4	5	2.4	250	49
5	Bandaragala	647	235	10.9	206	18.2	9	4.9	450	34
6	Barandana	704	63	3.2	221	38.1	-	-	284	41
7	Boyagoda	644	35	1.7	173	29.9	3	1.6	211	33
8	Bulathwatta	686	-	-	75	22.8	15	8.9	90	32
9	Delgolla Watta North	683	400	20.3	120	28.9	-	-	520	49
10	Delgolla Watta South	684	130	4.9	110	8.1	-	-	240	13
11	Delpaddana	648	50	2.0	168	10.9	11	5.7	229	19
12	Dunukewatta	665	35	1.6	205	32.8	17	8.9	257	43
13	Ellagonna	690	40	2.0	110	35.6	12	6.5	162	44
14	Eriminna	657	-	-	160	56.7	8	10.5	168	67
15	Etagahawela	706	55	2.8	287	55.6	16	7.3	358	66
16	Galapitamulla	707	200	9.3	192	58.3	10	4.9	402	73
17	Gonagala	667	76	3.8	87	21.3	23	17.8	186	43
18	Gonagaldeniya	668	-	-	106	21.5	32	13.8	138	35
19	Halwahala	659	-	-	59	22.7	2	2.4	61	25

Cont.

No	GND Name	GND No.	Category - 1 No. of Home Gardens ≤ 0.05 ha. (≤ 20 Perches)		Category - 2 No. of Home Gardens > 0.05 - ≤ 0.4 ha. (21-160 Perches)		Category - 3 No. of Home Gardens > 0.4 ha. (> 160 Perches)		No of Home Gardens in all categories	
			No. of Home Gardens	Total extents of all Home Gardens (ha)	No. of Home Gardens	Total extents of all Home Gardens (ha)	No. of Home Gardens	Total extents of all Home Gardens (ha)	Total No. of Home Gardens	Total extents (ha)
20	Henepola	698	111	5.6	142	40.6	4	2.0	257	48
21	Hettipola	645	-	-	241	48.6	13	6.1	254	55
22	Hindagolla	710	65	3.3	287	72.0	15	8.9	367	84
23	Ihala Weligepola	651	257	4.9	325	16.6	9	3.6	591	25
24	Ilukewela North	650	33	1.6	463	126.8	10	5.3	506	134
25	Ilukewela South	649	125	6.1	124	38.1	18	8.1	267	52
26	Kahandawelipotha	709	155	7.8	243	52.1	-	-	398	60
27	Kahapathwala	654	15	0.4	370	70.5	12	6.1	397	77
28	Kahapathwala North	655	-	-	273	43.7	-	-	273	44
29	Kalugamuwa	660	107	5.4	165	58.3	12	8.9	284	73
30	Kandehena	666	20	1.0	106	6.5	2	1.2	128	9
31	Kanduboda	700	126	6.4	38	11.5	7	11.3	171	29
32	Katugampalagedara	664	27	1.2	142	51.4	3	1.6	172	54
33	Kongaswala	708	130	6.6	270	85.0	12	6.1	412	98
34	Kossinna	658	-	-	162	29.2	12	13.0	174	42
35	Kotikapala	675	141	7.1	82	24.9	-	-	223	32
36	Kotikapala Ihalagama	676	23	1.2	221	33.6	-	-	244	35
37	Madawa	699	220	11.1	254	61.1	5	2.4	479	75
38	Malandeniya	656	15	0.8	332	67.2	8	14.6	355	83
39	Maralanda	688	142	7.2	181	55.0	11	20.3	334	82

Cont.

No	GND Name	GND No.	Category - 1 No. of Home Gardens ≤ 0.05 ha. (≤ 20 Perches)		Category - 2 No. of Home Gardens > 0.05 - ≤ 0.4 ha. (21-160 Perches)		Category - 3 No. of Home Gardens > 0.4 ha. (> 160 Perches)		No of Home Gardens in all categories	
			No. of Home Gardens	Total extents of all Home Gardens (ha)	No. of Home Gardens	Total extents of all Home Gardens (ha)	No. of Home Gardens	Total extents of all Home Gardens (ha)	Total No. of Home Gardens	Total extents (ha)
40	Maswewa	696	12	6.1	150	8.8	-	-	162	15
41	Mawathagama	677	355	18.0	285	64.9	-	-	640	83
42	Mawathagama North	678	121	6.1	252	49.8	-	-	373	56
43	Mawathagama South	679	240	12.2	243	46.2	-	-	483	58
44	Mawathagama West	681	129	6.5	41	10.5	-	-	170	17
45	Meddegamgoda	674	35	1.8	147	10.7	-	-	182	12
46	Mee/ Pallegama East	672	72	3.7	141	42.8	3	1.6	216	48
47	Mee/Medagamgoda	670	6	0.3	103	16.1	-	-	109	16
48	Mee/Pallegama West	671	80	4.1	161	32.6	-	-	241	37
49	Mee/Udagama	669	28	1.4	411	90.5	16	17.4	455	109
50	Mee/Wambugamgoda	673	4	2.0	130	35.4	-	-	134	37
51	Metibokka	642	116	5.7	68	8.9	15	7.3	199	22
52	Nawa Pothubowa	691	52	2.6	226	44.1	8	4.9	286	52
53	Pahamuddan	652	325	16.2	-	-	-	-	325	16
54	Paragahadeniya	653	564	28.4	-	-	-	-	564	28
55	Pilessa Ihalagama	695	80	4.1	153	36.7	2	1.2	235	42
56	Pilessa Pahalagama	694	28	1.4	121	33.5	4	2.0	153	37
57	Pothubowa	689	64	3.2	153	34.3	8	8.1	225	46
58	Rathneggama	697	75	3.8	114	29.4	-	-	189	33
59	Samodagama	680	175	10.1	-	-	-	-	175	10

Cont.

No	GND Name	GND No.	Category - 1 No. of Home Gardens ≤ 0.05 ha. (≤ 20 Perches)		Category - 2 No. of Home Gardens > 0.05 - ≤ 0.4 ha. (21-160 Perches)		Category - 3 No. of Home Gardens > 0.4 ha. (> 160 Perches)		No of Home Gardens in all categories	
			No. of Home Gardens	Total extents of all Home Gardens (ha)	No. of Home Gardens	Total extents of all Home Gardens (ha)	No. of Home Gardens	Total extents of all Home Gardens (ha)	Total No. of Home Gardens	Total extents (ha)
60	Tharapotha	701	80	4.1	233	36.8	3	1.2	316	42
61	Tigola	703	43	2.2	221	27.3	38	36.5	302	66
62	Uda Iguruwatta	661	48	2.4	54	16.2	15	12.6	117	31
63	Udakottamulla	643	75	3.8	111	39.7	6	4.9	192	48
64	Udanagama	702	20	1.0	129	18.4	40	1.8	189	21
65	Uggalpaya	662	16	8.1	115	40.9	32	32.4	163	81
66	Wadiyagoda	646	40	2.0	261	52.7	11	5.3	312	60
67	Waraddana	641	36	1.6	200	40.5	12	6.1	248	48
68	Watareka	663	75	3.8	307	66.4	35	30.4	417	101
69	Welikumbura	682	125	6.3	141	13.9	-	-	266	20
70	Wewagedara	705	150	7.6	125	38.0	10	10.9	285	57
71	Yatiwala	687	12	0.6	98	21.3	3	2.0	113	24
	Total		6,407	326	12,478	2,670	619	422	19,504	3,418
	Total (Acres)			806		6,595		1,042		8,444

Table 21: Number of home gardens and their approximate extents available in the Narammala Divisional Secretary Division of Kurunegala District

No	GND Name	GND No.	Category - 1 No. of Home Gardens ≤ 0.05 ha. (≤ 20 Perches)		Category - 2 No. of Home Gardens > 0.05 - ≤ 0.4 ha. (21-160 Perches)		Category - 3 No. of Home Gardens > 0.4 ha. (> 160 Perches)		No of Home Gardens in all categories	
			No. of Home Gardens	Total extents of all Home Gardens (ha)	No. of Home Gardens	Total extents of all Home Gardens (ha)	No. of Home Gardens	Total extents of all Home Gardens (ha)	Total No. of Home Gardens	Total extents (ha)
1	Abagammana	1072	-	-	380	82.3	35	15.8	415	98
2	Apaladeniya	1032	-	-	190	46.1	40	19.4	230	66
3	Athuruwela	1038	13	0.7	320	61.8	39	16.2	372	79
4	Bemmullegedara	1082	-	-	200	41.3	8	4.9	208	46
5	Dabadeniya North	1041	33	1.7	52	6.0	26	12.2	111	20
6	Dambadeniya South	1042	2	0.1	395	69.3	20	8.9	417	78
7	Dambagirigama -east	1075	-	-	280	69.3	34	14.6	314	84
8	Dambagirigama-west	1076	-	-	140	26.2	21	11.3	161	38
9	Dampelassa	1057	7	0.3	240	33.6	38	16.2	285	50
10	Dangolla	1083	-	-	88	20.9	28	13.8	116	35
11	Delikanu anga	1039	-	-	136	44.2	41	19.4	177	64
12	Ebalapola	1071	50	1.8	99	17.6	20	9.7	169	29
13	Eriyagolla	1050	6	0.3	120	34.0	48	21.1	174	55
14	Ganegoda	1081	-	-	140	27.6	42	19.4	182	47
15	Ginigathpitiya	1077	-	-	150	25.7	28	11.7	178	37
16	Godakuruwa	1054	-	-	280	113.3	27	12.6	307	126
17	Hadapangala	1033	-	-	236	64.2	44	21.1	280	85
18	Halwella	1063	-	-	108	26.8	34	10.5	142	37

Cont.

No	GND Name	GND No.	Category - 1 No. of Home Gardens ≤ 0.05 ha. (≤ 20 Perches)		Category - 2 No. of Home Gardens > 0.05 - ≤ 0.4 ha. (21-160 Perches)		Category - 3 No. of Home Gardens > 0.4 ha. (> 160 Perches)		No of Home Gardens in all categories	
			No. of Home Gardens	Total extents of all Home Gardens (ha)	No. of Home Gardens	Total extents of all Home Gardens (ha)	No. of Home Gardens	Total extents of all Home Gardens (ha)	Total No. of Home Gardens	Total extents (ha)
19	Kadahapola	1074	1	0.1	104	24.1	28	13.0	133	37
20	Karalappala	1070	-	-	140	21.9	28	13.0	168	35
21	Kasungama	1051	10	0.4	240	73.5	45	19.4	295	93
22	Kiulegedara	1058	6	0.3	460	60.1	38	17.0	504	77
23	Kiulgalla	1053	180	8.4	266	40.9	30	14.2	476	63
24	Kottapitiya	1068	1	0.04	135	18.7	39	18.6	175	37
25	Kudagammana	1031	2	0.1	260	58.7	23	11.3	285	70
26	Maradagolla	1034	10	0.5	240	36.5	32	14.6	282	52
27	Marawita	1044	1	0.1	162	37.0	35	15.4	198	52
28	Medagoda	1055	-	-	185	46.7	31	14.6	216	61
29	Meewewa	1084	-	-	145	43.4	40	21.1	185	65
30	Metiyagane - west	1049	-	-	160	115.3	46	21.1	206	136
31	Metiyagane -east	1048	17	1.1	150	168.9	44	18.6	211	189
32	Muthugala East	1045	-	-	204	82.6	39	17.0	243	100
33	Muthugala west	1046	27	1.4	175	30.3	26	12.2	228	44
34	Nakalagamuwa	1059	4	0.2	138	16.2	30	11.3	172	28
35	Narammala	1065	3	0.1	260	26.7	31	9.7	294	37
36	Pahamune	1073	4	0.1	248	48.9	25	11.3	277	60
37	Panthanigoda	1079	10	0.5	92	5.2	31	14.6	133	20
38	Paranagama	1030	-	-	160	20.5	30	14.6	190	35

Cont.

No	GND Name	GND No.	Category - 1 No. of Home Gardens ≤ 0.05 ha. (≤ 20 Perches)		Category - 2 No. of Home Gardens > 0.05 - ≤ 0.4 ha. (21-160 Perches)		Category - 3 No. of Home Gardens > 0.4 ha. (> 160 Perches)		No of Home Gardens in all categories	
			No. of Home Gardens	Total extents of all Home Gardens (ha)	No. of Home Gardens	Total extents of all Home Gardens (ha)	No. of Home Gardens	Total extents of all Home Gardens (ha)	Total No. of Home Gardens	Total extents (ha)
39	pelawatta	1052	-	-	124	25.7	32	13.8	156	39
40	Polgahayaya	1078	-	-	240	30.6	27	12.2	267	43
41	Polwattegedara	1062	1	0.1	62	21.5	28	12.2	91	34
42	Pothupitiya	1047	-	-	13	3.5	17	8.9	30	12
43	Puthkoladeniya	1037	-	-	228	75.7	31	13.4	259	89
44	Puwakgahakotuwa	1080	1	0.04	66	7.8	26	12.2	93	20
45	Rammuthugala	1064	-	-	180	26.8	13	7.3	193	34
46	Ranawatta	1066	-	-	196	38.6	37	17.0	233	56
47	Rangallepola	1060	12	0.5	164	25.4	21	9.7	197	36
48	Rilbaruwa	1035	2	0.1	165	42.1	42	19.4	209	62
49	Riligala	1040	2	0.1	160	34.8	34	16.2	196	51
50	Senanayaka colony	1067	-	-	90	10.5	35	17.0	125	28
51	Udawelawatta	1043	-	-	210	25.8	27	12.6	237	38
52	Welikubura	1056	20	0.9	213	18.0	22	10.5	255	29
53	Weragala	1061	-	-	132	37.4	17	8.9	149	46
54	Yakkawita	1069	-	-	175	33.1	45	19.0	220	52
	Total		425	20	9,896	2,244	1,698	772	12,019	3,035
	Total (Acres)			49		5,542		1,906		7,497

Table 22: Number of home gardens and their approximate extents available in the Nikaweratiya Divisional Secretary Division of Kurunegala District

No	GND Name	GND No.	Category - 1 No. of Home Gardens ≤ 0.05 ha. (≤ 20 Perches)		Category - 2 No. of Home Gardens > 0.05 - ≤ 0.4 ha. (21-160 Perches)		Category - 3 No. of Home Gardens > 0.4 ha. (> 160 Perches)		No of Home Gardens in all categories	
			No. of Home Gardens	Total extents of all Home Gardens (ha)	No. of Home Gardens	Total extents of all Home Gardens (ha)	No. of Home Gardens	Total extents of all Home Gardens (ha)	Total No. of Home Gardens	Total extents (ha)
1	Bogollagama	323	-	-	207	50.3	62	55.3	269	106
2	Budumuththawa	306	65	1.6	325	105.3	61	32.1	451	139
3	Daluggolla	312	20	1.0	136	32.0	144	69.7	300	103
4	Danduwawa	287	4	0.1	162	36.1	8	8.9	174	45
5	Divulegoda	329	-	-	231	79.4	65	57.9	296	137
6	Diyagama	298	95	2.9	150	32.8	1	0.8	246	36
7	Elawaka	320	26	1.1	235	39.9	30	55.1	291	96
8	Galagedara	311	6	0.2	115	37.3	174	176.2	295	214
9	Galapitiyagama	304	103	4.7	291	29.5	11	7.1	405	41
10	Halmillewa	316	2	0.1	158	38.4	154	115.8	314	154
11	Hathigamamna	305	21	0.8	229	69.3	24	11.7	274	82
12	Helogama	283	3	0.1	222	72.9	20	13.0	245	86
13	Hevenpelessa	299	6	0.2	346	105.3	2	1.2	354	107
14	Hulogedara	321	3	0.1	188	36.1	107	82.3	298	118
15	Hulugalla	310	3	0.1	170	61.2	99	56.1	272	117
16	Ihakolagama	314	-	-	108	30.6	8	3.7	116	34
17	Kaluwannewa	286	7	0.2	90	34.0	95	57.1	192	91
18	Kandegedara	309	1	0.05	232	74.9	62	32.6	295	108

Cont.

No	GND Name	GND No.	Category - 1 No. of Home Gardens ≤ 0.05 ha. (≤ 20 Perches)		Category - 2 No. of Home Gardens > 0.05 - ≤ 0.4 ha. (21-160 Perches)		Category - 3 No. of Home Gardens > 0.4 ha. (> 160 Perches)		No of Home Gardens in all categories	
			No. of Home Gardens	Total extents of all Home Gardens (ha)	No. of Home Gardens	Total extents of all Home Gardens (ha)	No. of Home Gardens	Total extents of all Home Gardens (ha)	Total No. of Home Gardens	Total extents (ha)
19	Karakole	313	1	0.01	185	45.0	70	57.9	256	103
20	Katagamuwa	319	-	-	179	58.0	27	17.5	206	76
21	Kebellewa	284	5	0.2	284	81.4	38	28.8	327	110
22	Kiridigalla	327	-	-	104	37.9	243	246.1	347	284
23	Kivulegama	300	3	0.1	185	64.8	27	13.0	215	78
24	Kumbukwewa	318	4	0.1	122	44.5	160	84.3	286	129
25	Magallegama	296	-	-	261	47.4	4	3.7	265	51
26	Mawathgama	324	-	-	150	54.7	24	23.3	174	78
27	Millagoda	297	8	0.3	282	32.0	111	52.3	401	85
28	Nabadewa	301	59	2.2	233	45.4	5	3.6	297	51
29	Nika/norh	293	448	13.6	10	2.4	-	-	458	16
30	Nika/suth	294	1	0.1	454	89.9	2	0.8	457	91
31	Olupeliyawa	307	4	0.1	168	69.7	57	42.9	229	113
32	Othotadivullewa	317	6	0.3	226	73.2	136	93.6	368	167
33	Pahala Galapitiyagama	289	3	0.1	258	80.2	1	0.6	262	81
34	Pinnapolegama	325	-	-	213	69.0	69	53.1	282	122
35	Randenigama	322	-	-	112	40.1	180	136.9	292	177
36	Siyambalewa	326	-	-	42	14.6	239	164.6	281	179
37	Tharanagolla	288	2	0.1	235	81.4	6	7.7	243	89
38	Thimbiriya	315	-	-	176	50.8	129	125.2	305	176

Cont.

No	GND Name	GND No.	Category - 1 No. of Home Gardens ≤ 0.05 ha. (≤ 20 Perches)		Category - 2 No. of Home Gardens > 0.05 - ≤ 0.4 ha. (21-160 Perches)		Category - 3 No. of Home Gardens > 0.4 ha. (> 160 Perches)		No of Home Gardens in all categories	
			No. of Home Gardens	Total extents of all Home Gardens (ha)	No. of Home Gardens	Total extents of all Home Gardens (ha)	No. of Home Gardens	Total extents of all Home Gardens (ha)	Total No. of Home Gardens	Total extents (ha)
39	Thumbulla	302	2	0.1	257	62.0	24	13.4	283	75
40	Viharagama	295	3	0.1	242	78.6	1	0.6	246	79
41	Waduressa	308	2	0.1	145	47.0	17	14.2	164	61
42	Wasiwewa	328	7	0.3	133	43.1	33	21.4	173	65
	Total		923	31	8,251	2,278	2,730	2,042	11,904	4,351
	Total (Acres)			76		5,627		5,044		10,748

Table 23: Number of home gardens and their approximate extents available in the Panduwasnuwara East Divisional Secretary Division of Kurunegala District

No	GND Name	GND No.	Category - 1 No. of Home Gardens ≤ 0.05 ha. (≤ 20 Perches)		Category - 2 No. of Home Gardens > 0.05 - ≤ 0.4 ha. (21-160 Perches)		Category - 3 No. of Home Gardens > 0.4 ha. (> 160 Perches)		No of Home Gardens in all categories	
			No. of Home Gardens	Total extents of all Home Gardens (ha)	No. of Home Gardens	Total extents of all Home Gardens (ha)	No. of Home Gardens	Total extents of all Home Gardens (ha)	Total No. of Home Gardens	Total extents (ha)
1	Adukkane	1392	10	0.5	180	19.2	52	49.1	242	69
2	Angamuwa	1386	32	1.3	207	37.9	53	41.0	292	80
3	Anukkanhena	1406	19	0.8	194	30.5	82	51.5	295	83
4	Beddegama	1376	-	-	50	24.0	139	29.7	189	54
5	Bodhimulla	1403	26	0.8	110	21.3	95	55.5	231	77
6	Dematawa	1385	10	0.4	116	18.6	67	41.9	193	61
7	Dunupotha	1368	26	1.0	160	25.1	106	16.2	292	42
8	Galagedara	1381	17	0.7	168	28.1	52	30.2	237	59
9	Gallehepitiya	1362	57	2.5	253	38.2	84	49.7	394	90
10	Gonnawa	1388	55	2.7	270	45.5	131	65.4	456	114
11	Hanwella	1374	-	-	166	23.1	34	20.4	200	44
12	Henegedara	1407	10	0.5	120	23.7	86	102.1	216	126
13	Hindawa	1391	18	0.7	217	34.8	40	26.4	275	62
14	Kanapothuhera	1382	3	0.1	123	23.0	44	26.2	170	49
15	Kandegedara	1380	12	0.5	100	17.9	46	28.0	158	46
16	Kanduboda	1410	2	0.1	227	41.9	87	48.8	316	91
17	Kanogama	1379	21	1.0	123	17.5	25	11.5	169	30
18	Kanoyaya	1390	5	0.2	200	30.9	52	42.1	257	73

Cont.

No	GND Name	GND No.	Category - 1 No. of Home Gardens ≤ 0.05 ha. (≤ 20 Perches)		Category - 2 No. of Home Gardens > 0.05 - ≤ 0.4 ha. (21-160 Perches)		Category - 3 No. of Home Gardens > 0.4 ha. (> 160 Perches)		No of Home Gardens in all categories	
			No. of Home Gardens	Total extents of all Home Gardens (ha)	No. of Home Gardens	Total extents of all Home Gardens (ha)	No. of Home Gardens	Total extents of all Home Gardens (ha)	Total No. of Home Gardens	Total extents (ha)
19	Katumuluwa	1364	26	1.1	130	25.6	70	71.1	226	98
20	Kolambagama	1363	13	0.5	156	27.7	67	55.0	236	83
21	Kosdeniya	1377	24	0.9	143	25.5	77	44.7	244	71
22	Magulagama	1408	29	1.1	187	29.6	65	44.7	281	75
23	Maveehena	1367	10	0.3	149	24.1	60	37.9	219	62
24	Medagama	1375	24	0.9	144	23.6	49	40.8	217	65
25	Moragane	1383	40	1.7	183	27.7	53	32.9	276	62
26	Nelibewa	1384	7	0.3	93	19.0	54	40.1	154	59
27	Nindawela	1404	11	0.5	136	24.0	53	28.9	200	53
28	Palavitiya	1369	12	0.4	119	13.1	91	38.7	222	52
29	Ranorawa	1365	55	2.3	186	32.4	48	23.7	289	58
30	Rathmalla	1366	25	1.0	173	29.5	48	27.5	246	58
31	Thissawa	1378	15	0.4	185	32.5	63	32.8	263	66
32	Udugampolagedara	1393	10	0.4	67	37.7	47	26.5	124	65
33	Weliwehera	1389	10	0.5	183	28.7	53	53.0	246	82
34	Wetehepitiya	1394	15	0.5	135	24.5	71	48.4	221	74
35	Wijaya Udagama	1387	10	0.4	149	31.3	50	45.6	209	77
36	Wilbagedara	1373	90	4.3	87	15.8	53	33.2	230	53
	Total		749	31	5,589	974	2,347	1,461	8,685	2,466
	Total (Acres)			77		2,405		3,610		6,092

Table 24: Number of home gardens and their approximate extents available in the Panduwasnuwara West Divisional Secretary Division of Kurunegala District

No	GND Name	GND No.	Category - 1 No. of Home Gardens ≤ 0.05 ha. (≤ 20 Perches)		Category - 2 No. of Home Gardens > 0.05 - ≤ 0.4 ha. (21-160 Perches)		Category - 3 No. of Home Gardens > 0.4 ha. (> 160 Perches)		No of Home Gardens in all categories	
			No. of Home Gardens	Total extents of all Home Gardens (ha)	No. of Home Gardens	Total extents of all Home Gardens (ha)	No. of Home Gardens	Total extents of all Home Gardens (ha)	Total No. of Home Gardens	Total extents (ha)
1	Ahetumulla	1420	80	4.1	114	26.9	14	11.3	208	42
2	Akarawaththa	1401	26	1.2	198	33.5	18	22.3	242	57
3	Akurana	1330	-	-	233	38.2	28	30.0	261	68
4	Ambagahagedara	1415	-	-	39	7.0	12	13.0	51	20
5	Ambogedara	1409	-	-	181	38.1	41	38.9	222	77
6	Apaladeniya	1397	7	0.3	31	8.7	157	147.0	195	156
7	Bamunumulla	1343	12	0.4	194	42.2	20	17.8	226	60
8	Bandarakoswaththa	1372	-	-	193	29.8	21	22.7	214	52
9	Barampola	1421	-	-	230	39.7	4	3.6	234	43
10	Bogolla	1339	-	-	236	27.8	58	49.8	294	78
11	Dahanakgedara	1413	12	0.5	217	49.1	26	26.3	255	76
12	Diggalagedara	1353	-	-	222	33.7	45	38.1	267	72
13	Diulwewa	1335	-	-	157	38.6	35	30.0	192	69
14	Dolahamuna	1337	84	4.3	195	26.6	7	4.5	286	35
15	Dorabawila	1354	-	-	323	70.5	87	88.3	410	159
16	Doratiyagedara	1411	-	-	206	47.4	40	33.6	246	81
17	Dothella	1325	-	-	225	64.3	143	127.2	368	191

Cont.

No	GND Name	GND No.	Category - 1 No. of Home Gardens ≤ 0.05 ha. (≤ 20 Perches)		Category - 2 No. of Home Gardens > 0.05 - ≤ 0.4 ha. (21-160 Perches)		Category - 3 No. of Home Gardens > 0.4 ha. (> 160 Perches)		No of Home Gardens in all categories	
			No. of Home Gardens	Total extents of all Home Gardens (ha)	No. of Home Gardens	Total extents of all Home Gardens (ha)	No. of Home Gardens	Total extents of all Home Gardens (ha)	Total No. of Home Gardens	Total extents (ha)
18	Ganegama	1328	-	-	90	26.8	100	103.9	190	131
19	Girathalana	1334	55	2.8	173	47.3	123	99.0	351	149
20	Hammaliya	1361	-	-	163	36.3	192	191.6	355	228
21	Hanthihawa	1423	-	-	350	55.7	3	3.0	353	59
22	Hathapola	1371	8	0.4	217	44.5	32	35.6	257	81
23	Hettigama	1418	-	-	119	34.1	30	29.4	149	63
24	Hettipola	1336	129	6.4	272	56.8	7	8.1	408	71
25	Hidiyamulla	1405	-	-	237	50.6	149	204.6	386	255
26	Hindagahawewa	1359	-	-	208	43.1	16	16.8	224	60
27	Ihala Gomugomuwa	1395	-	-	88	31.2	37	43.3	125	75
28	Jayasiripura	1419	-	-	224	46.3	41	47.8	265	94
29	Kadawalagedara	1355	30	1.6	321	55.8	29	26.3	380	84
30	Kahatawila	1326	1	0.05	283	46.0	27	30.6	311	77
31	Kamburapola	1402	-	-	301	41.6	40	41.7	341	83
32	Karadawa	1425	-	-	113	33.2	120	64.0	233	97
33	Karagahagedara	1398	290	14.6	156	42.2	18	15.2	464	72
34	Kevitiya	1422	-	-	54	16.2	72	80.2	126	96
35	Koonwewa	1350	-	-	444	106.9	74	55.9	518	163
36	Kotabapitiya	1347	165	8.1	142	25.7	8	8.1	315	42
37	Kurudukumbura	1338	122	8.9	141	40.8	157	126.4	420	176

Cont.

No	GND Name	GND No.	Category - 1 No. of Home Gardens ≤ 0.05 ha. (≤ 20 Perches)		Category - 2 No. of Home Gardens > 0.05 - ≤ 0.4 ha. (21-160 Perches)		Category - 3 No. of Home Gardens > 0.4 ha. (> 160 Perches)		No of Home Gardens in all categories	
			No. of Home Gardens	Total extents of all Home Gardens (ha)	No. of Home Gardens	Total extents of all Home Gardens (ha)	No. of Home Gardens	Total extents of all Home Gardens (ha)	Total No. of Home Gardens	Total extents (ha)
38	Madaina	1329	-	-	210	47.7	46	50.2	256	98
39	Madige Midiyala	1357	352	17.8	155	37.0	69	77.8	576	133
40	Madulla	1327	-	-	146	39.6	58	49.2	204	89
41	Malwanegedara	1400	-	-	154	30.9	83	77.8	237	109
42	Mandapola	1351	-	-	260	56.1	93	81.2	353	137
43	Meegaspitiya	1345	-	-	110	20.9	58	57.5	168	78
44	Midiyala	1360	22	0.8	180	38.8	16	12.4	218	52
45	Moragolla	1344	-	-	138	39.8	65	56.3	203	96
46	Munamaldeniya	1399	-	-	154	38.5	19	18.8	173	57
47	Munihirigama	1333	8	0.3	197	38.6	32	32.8	237	72
48	Nagollagoda	1414	-	-	142	47.4	100	92.4	242	140
49	Nallura	1356	-	-	270	47.3	16	13.4	286	61
50	Nikapitiya	1348	75	3.6	181	24.6	60	66.8	316	95
51	Othegama	1352	-	-	116	29.8	138	163.0	254	193
52	Pahala Gomugomuwa	1396	-	-	312	53.3	28	23.5	340	77
53	Pallegama	1332	-	-	226	67.2	33	28.8	259	96
54	Palugaswewa	1358	150	5.7	51	10.1	18	14.0	219	30
55	Panduwasnuwara	1346	120	6.1	129	40.1	1	2.8	250	49
56	Pepolegama	1424	6	0.3	67	19.9	10	14.0	83	34
57	Pihimbiya	1416	-	-	123	30.6	45	42.3	168	73

Cont.

No	GND Name	GND No.	Category - 1 No. of Home Gardens ≤ 0.05 ha. (≤ 20 Perches)		Category - 2 No. of Home Gardens > 0.05 - ≤ 0.4 ha. (21-160 Perches)		Category - 3 No. of Home Gardens > 0.4 ha. (> 160 Perches)		No of Home Gardens in all categories	
			No. of Home Gardens	Total extents of all Home Gardens (ha)	No. of Home Gardens	Total extents of all Home Gardens (ha)	No. of Home Gardens	Total extents of all Home Gardens (ha)	Total No. of Home Gardens	Total extents (ha)
58	Rambewa	1349	32	1.6	152	24.5	25	30.6	209	57
59	Rathmale	1417	-	-	298	59.1	29	30.4	327	90
60	Ridikanda	1342	-	-	183	56.6	19	18.4	202	75
61	Rittadeniya	1412	6	0.3	93	31.6	30	30.8	129	63
62	Tekewa	1340	-	-	203	55.5	26	21.9	229	77
63	Thengodagedara	1341	-	-	145	34.1	13	11.1	158	45
64	Udagama	1426	-	-	262	48.4	35	36.5	297	85
65	Wadumunna	1331	16	0.7	299	73.7	7	6.9	322	81
66	Yayegedara	1370	18	0.9	146	28.3	106	90.7	270	120
67	Yodayakanda	1427	-	-	153	37.9	8	11.9	161	50
	Total		1,826	92	12,545	2,711	3,317	3,200	17,688	6,003
	Total (Acres)			227		6,697		7,905		14,828

Table 25: Number of home gardens and their approximate extents available in the Pannala Divisional Secretary Division of Kurunegala District

No	GND Name	GND No.	Category - 1 No. of Home Gardens ≤ 0.05 ha. (≤ 20 Perches)		Category - 2 No. of Home Gardens > 0.05 - ≤ 0.4 ha. (21-160 Perches)		Category - 3 No. of Home Gardens > 0.4 ha. (> 160 Perches)		No of Home Gardens in all categories	
			No. of Home Gardens	Total extents of all Home Gardens (ha)	No. of Home Gardens	Total extents of all Home Gardens (ha)	No. of Home Gardens	Total extents of all Home Gardens (ha)	Total No. of Home Gardens	Total extents (ha)
1	Badabedda	1550	84	3.0	487	184.9	10	6.2	581	194
2	Balawala	1581	19	0.05	278	100.3	50	36.5	347	137
3	Bammanna	1545	14	0.5	444	169.2	12	8.2	470	178
4	Batapothe Ela	1557	-	-	380	141.1	12	8.3	392	149
5	Bopitiya	1572	-	-	470	178.3	40	20.3	510	199
6	Bowatta	1533	5	0.2	370	137.7	20	10.5	395	148
7	Daraluwa	1593	36	0.3	458	171.5	35	17.2	529	189
8	Dodampotta	1567	-	-	228	80.2	40	32.4	268	113
9	Elabadagama East	1539	40	1.0	706	270.2	10	6.2	756	277
10	Elabadagama North	1540	168	1.8	416	155.6	5	5.0	589	162
11	Elabadagama West	1541	248	8.2	343	126.9	2	1.3	593	136
12	Elibichchiya	1578	-	-	295	107.2	30	18.4	325	126
13	Elivila	1590	34	1.3	260	92.5	40	22.3	334	116
14	Erepola	1552	9	0.2	385	143.9	23	14.4	417	159
15	Eriyagolla	1523	49	0.1	650	246.0	25	13.0	724	259
16	Gallehemulla	1596	10	0.03	258	92.4	50	40.6	318	133
17	Gonulla East	1601	12	0.9	273	97.8	13	7.4	298	106
18	Gonulla West	1600	1	0.1	386	144.4	15	10.2	402	155
19	Hamanagoda	1562	5	0.01	208	72.1	50	44.6	263	117

Cont.

No	GND Name	GND No.	Category - 1 No. of Home Gardens ≤ 0.05 ha. (≤ 20 Perches)		Category - 2 No. of Home Gardens > 0.05 - ≤ 0.4 ha. (21-160 Perches)		Category - 3 No. of Home Gardens > 0.4 ha. (> 160 Perches)		No of Home Gardens in all categories	
			No. of Home Gardens	Total extents of all Home Gardens (ha)	No. of Home Gardens	Total extents of all Home Gardens (ha)	No. of Home Gardens	Total extents of all Home Gardens (ha)	Total No. of Home Gardens	Total extents (ha)
20	Hamangalla	1554	-	-	363	134.3	20	12.3	383	147
21	Hendiyagala	1607	203	7.7	425	159.9	20	16.2	648	184
22	Hengawa	1530	-	-	313	114.8	18	9.0	331	124
23	Hettirippuwa	1602	12	0.4	294	106.6	5	4.3	311	111
24	Horawadunna	1542	58	2.2	368	137.0	30	18.4	456	158
25	Hundurapola	1597	8	1.3	345	127.1	15	9.5	368	138
26	Hunuvila	1534	9	0.3	287	104.3	15	11.3	311	116
27	Ihala Galayaya	1546	124	0.04	166	54.8	10	6.2	300	61
28	Ihala Kotuwella	1582	-	-	297	107.9	30	17.0	327	125
29	Ihala Labbala	1573	-	-	211	73.4	40	21.3	251	95
30	Indivinna	1591	10	0.7	400	148.8	7	5.1	417	155
31	Ingaradavula	1553	3	0.8	298	108.4	25	14.4	326	124
32	Irabadagama	1606	155	6.0	400	149.8	15	8.3	570	164
33	Kadirapola	1544	15	6.4	262	94.1	10	6.1	287	107
34	Kandepola	1595	9	0.4	366	136.1	30	20.3	405	157
35	Katugampala	1560	30	1.3	342	126.4	25	16.4	397	144
36	Kavudumunna	1561	5	0.2	404	151.3	12	8.2	421	160
37	Kekillapitiya	1583	15	0.7	424	158.9	5	4.1	444	164
38	Kohombapola	1585	10	-	258	92.4	40	18.4	308	111
39	Konduruwawela	1571	-	-	311	113.6	20	16.2	331	130

Cont.

No	GND Name	GND No.	Category - 1 No. of Home Gardens ≤ 0.05 ha. (≤ 20 Perches)		Category - 2 No. of Home Gardens > 0.05 - ≤ 0.4 ha. (21-160 Perches)		Category - 3 No. of Home Gardens > 0.4 ha. (> 160 Perches)		No of Home Gardens in all categories	
			No. of Home Gardens	Total extents of all Home Gardens (ha)	No. of Home Gardens	Total extents of all Home Gardens (ha)	No. of Home Gardens	Total extents of all Home Gardens (ha)	Total No. of Home Gardens	Total extents (ha)
40	Kongoda	1535	-	-	250	89.2	9	4.1	259	93
41	Koodalupotta	1543	36	1.3	470	177.1	10	6.2	516	185
42	Madigepola	1527	-	-	190	65.0	10	6.2	200	71
43	Maharagama	1566	62	2.8	521	199.0	25	12.2	608	214
44	Mahingamuwa	1558	-	-	449	169.1	12	7.1	461	176
45	Maholawa	1579	22	0.8	545	208.3	20	10.2	587	219
46	Makandura Ihala	1588	167	3.0	500	183.7	9	5.8	676	193
47	Makandura Pahala	1589	40	6.3	328	120.8	15	10.1	383	137
48	Malgamuwa	1565	27	0.8	329	121.2	12	6.2	368	128
49	Mattegama	1575	35	0.8	400	150.3	7	5.9	442	157
50	Meddepola Ihala	1569	10	0.4	203	70.0	15	8.3	228	79
51	Meddepola Pahala	1570	-	-	322	118.1	30	16.3	352	134
52	Medirivila	1587	60	4.7	270	97.3	12	8.3	342	110
53	Mellawalana	1580	10	2.0	379	141.4	35	17.6	424	161
54	Mohottawa	1551	-	-	226	79.6	40	21.1	266	101
55	Mookalana	1548	128	0.5	71	16.6	20	12.4	219	29
56	Mummana	1564	17	0.04	300	109.4	20	18.4	337	128
57	Muthugalayagama	1599	5	0.2	353	130.9	10	8.2	368	139
58	Nabirittankadawara	1525	16	0.04	462	174.8	100	56.9	578	232
59	Nalawalana	1586	69	3.0	429	161.6	20	12.4	518	177

Cont.

No	GND Name	GND No.	Category - 1 No. of Home Gardens ≤ 0.05 ha. (≤ 20 Perches)		Category - 2 No. of Home Gardens > 0.05 - ≤ 0.4 ha. (21-160 Perches)		Category - 3 No. of Home Gardens > 0.4 ha. (> 160 Perches)		No of Home Gardens in all categories	
			No. of Home Gardens	Total extents of all Home Gardens (ha)	No. of Home Gardens	Total extents of all Home Gardens (ha)	No. of Home Gardens	Total extents of all Home Gardens (ha)	Total No. of Home Gardens	Total extents (ha)
60	Narangamuwa	1576	57	0.9	248	88.0	30	16.2	335	105
61	Narangoda North	1555	-	-	367	136.4	40	24.5	407	161
62	Narangoda South	1556	-	-	440	169.8	28	16.3	468	186
63	Nedalagamuwa North	1537	12	0.03	434	163.7	30	28.5	476	192
64	Nedalagamuwa South	1536	-	-	408	152.9	35	16.3	443	169
65	Pahala Galayaya	1547	20	2.2	440	163.3	15	8.3	475	174
66	Pahala Labbala	1574	4	0.7	259	92.6	25	16.4	288	110
67	Pannala	1549	19	4.7	441	164.2	15	9.4	475	178
68	Panwalakumbura	1609	200	6.3	264	94.9	10	6.2	474	107
69	Paragammana	1528	21	0.1	400	149.6	45	33.4	466	183
70	Pethigodagedara	1526	9	1.9	360	133.6	40	20.4	409	156
71	Raddalana	1592	-	-	310	113.9	15	9.2	325	123
72	Sandalankawa	1604	64	3.2	442	166.9	20	14.2	526	184
73	Siyambalawalana	1568	-	-	184	62.4	17	10.4	201	73
74	Thalammehera	1584	76	2.8	560	214.7	10	8.3	646	226
75	Thambakanda	1605	11	0.4	289	104.9	23	12.2	323	117
76	Thelambugammana	1531	7	0.02	272	98.1	35	24.3	314	122
77	Udugama	1524	10	0.03	344	127.2	53	24.4	407	152
78	Villiyagama	1603	47	1.5	178	59.9	14	10.2	239	72
79	Waguruwela	1594	4	0.4	190	64.8	8	5.3	202	71

Cont.

No	GND Name	GND No.	Category - 1 No. of Home Gardens ≤ 0.05 ha. (≤ 20 Perches)		Category - 2 No. of Home Gardens > 0.05 - ≤ 0.4 ha. (21-160 Perches)		Category - 3 No. of Home Gardens > 0.4 ha. (> 160 Perches)		No of Home Gardens in all categories	
			No. of Home Gardens	Total extents of all Home Gardens (ha)	No. of Home Gardens	Total extents of all Home Gardens (ha)	No. of Home Gardens	Total extents of all Home Gardens (ha)	Total No. of Home Gardens	Total extents (ha)
80	Wattegedara	1559	-	-	280	100.2	30	16.5	310	117
81	Wellewa	1577	42	0.4	490	186.0	5	4.1	537	191
82	Welpalla	1598	25	0.4	298	108.6	25	13.1	348	122
83	Werahera	1529	27	0.4	396	148.5	14	8.3	437	157
84	Wetakeyawa	1608	209	7.9	189	64.4	15	8.3	413	81
85	Wettewa	1563	24	0.2	310	113.4	20	12.3	354	126
86	Yatattawala	1532	-	-	325	119.1	15	7.8	340	127
87	Yayamulla	1538	14	2.4	259	92.8	5	4.2	278	99
	Total		3,006	110	30,203	11,151	1,942	1,209	35,151	12,469
	Total (Acres)			271		27,542		2,985		30,798

Table 26: Number of home gardens and their approximate extents available in the Polgahawela Divisional Secretary Division of Kurunegala District

No	GND Name	GND No.	Category - 1 No. of Home Gardens ≤ 0.05 ha. (≤ 20 Perches)		Category - 2 No. of Home Gardens > 0.05 - ≤ 0.4 ha. (21-160 Perches)		Category - 3 No. of Home Gardens > 0.4 ha. (> 160 Perches)		No of Home Gardens in all categories	
			No. of Home Gardens	Total extents of all Home Gardens (ha)	No. of Home Gardens	Total extents of all Home Gardens (ha)	No. of Home Gardens	Total extents of all Home Gardens (ha)	Total No. of Home Gardens	Total extents (ha)
1	Ahugoda East	883	168	6.1	27	10.2	13	10.1	208	26
2	Ahugoda Meda	882	34	1.4	119	21.3	10	12.1	163	35
3	Ahugoda West	881	121	4.6	42	6.9	32	32.4	195	44
4	Amunugama	884	150	5.7	145	22.0	-	-	295	28
5	Aragoda	925	20	0.7	159	31.2	23	21.5	202	53
6	Arambepola	906	85	2.5	99	20.7	18	15.4	202	39
7	Bandawa	922	39	2.4	68	33.9	2	1.9	109	38
8	Barahelagamuwa	919	35	1.2	106	18.1	7	4.1	148	23
9	Bevilgamuwa East	895	229	6.3	91	16.5	8	6.9	328	30
10	Bevilgamuwa West	964	40	1.5	62	9.8	6	4.5	108	16
11	Delgolla	943	106	4.1	117	14.3	7	5.1	230	23
12	Dembegoda	959	28	1.1	97	17.8	6	8.7	131	28
13	Denagamuwa	924	199	8.3	122	12.4	6	12.2	327	33
14	Dewalepola	953	43	1.9	151	26.4	12	8.5	206	37
15	Dewategedara	888	5	0.1	67	11.7	-	-	72	12
16	Divulkumbura	954	39	1.4	110	11.6	1	0.6	150	14
17	Egalla	952	79	3.9	195	30.4	7	5.2	281	40
18	Embalawatta	887	15	0.6	77	15.5	14	14.2	106	30

Cont.

No	GND Name	GND No.	Category - 1 No. of Home Gardens ≤ 0.05 ha. (≤ 20 Perches)		Category - 2 No. of Home Gardens > 0.05 - ≤ 0.4 ha. (21-160 Perches)		Category - 3 No. of Home Gardens > 0.4 ha. (> 160 Perches)		No of Home Gardens in all categories	
			No. of Home Gardens	Total extents of all Home Gardens (ha)	No. of Home Gardens	Total extents of all Home Gardens (ha)	No. of Home Gardens	Total extents of all Home Gardens (ha)	Total No. of Home Gardens	Total extents (ha)
19	Epakanda	937	48	1.8	226	24.5	23	24.9	297	51
20	Galbadagama	936	76	3.2	54	6.8	8	6.8	138	17
21	Gallenamulla	951	30	1.0	180	22.0	1	2.0	211	25
22	Gammana	905	60	2.6	159	13.9	2	1.2	221	18
23	Ganegoda North	941	72	2.5	74	10.6	4	6.5	150	20
24	Ganegoda South	942	147	4.0	84	9.4	2	1.1	233	14
25	Ginneriya	957	-	-	64	11.6	4	3.0	68	15
26	Godawela	921	100	3.2	22	3.1	2	1.2	124	7
27	Godigamuwa	927	56	2.1	222	29.7	16	13.3	294	45
28	Gorokgahapotta	961	85	4.1	-	-	-	-	85	4
29	Habarawa	885	62	2.2	70	8.1	-	-	132	10
30	Handugala	898	69	3.5	52	7.7	8	8.0	129	19
31	Hathalispahuwa	963	57	6.1	24	2.6	-	-	81	9
32	Hiripathwella	886	28	1.1	197	37.0	-	-	225	38
33	Hondella	913	56	2.2	199	31.6	5	3.1	260	37
34	Ihala Udapola	955	29	1.0	138	41.3	14	10.3	181	53
35	Imbulana	890	39	1.9	91	14.7	10	12.9	140	30
36	Imbulgoda	909	57	2.6	99	20.5	13	8.5	169	32
37	Kaluhendiwala	897	-	-	101	17.7	2	1.2	103	19
38	Kebilitawala	918	77	3.3	126	23.3	17	15.3	220	42

Cont.

No	GND Name	GND No.	Category - 1 No. of Home Gardens ≤ 0.05 ha. (≤ 20 Perches)		Category - 2 No. of Home Gardens > 0.05 - ≤ 0.4 ha. (21-160 Perches)		Category - 3 No. of Home Gardens > 0.4 ha. (> 160 Perches)		No of Home Gardens in all categories	
			No. of Home Gardens	Total extents of all Home Gardens (ha)	No. of Home Gardens	Total extents of all Home Gardens (ha)	No. of Home Gardens	Total extents of all Home Gardens (ha)	Total No. of Home Gardens	Total extents (ha)
39	Kendahena	962	-	-	78	16.9	17	10.3	95	27
40	Kolambalamulla	892	31	1.2	69	12.8	14	13.8	114	28
41	Kollura	923	39	1.3	78	13.4	7	6.6	124	21
42	Koradoluwa	912	90	2.9	111	20.6	15	12.3	216	36
43	Kotambule	949	104	3.6	115	20.6	-	-	219	24
44	Kuleepitiya North	939	17	4.9	104	11.0	3	3.6	124	19
45	Kuleepitiya South	940	179	5.7	83	10.7	8	6.7	270	23
46	Kureepotta	904	60	2.4	109	16.0	6	4.1	175	23
47	Lihinigiriya	889	13	0.5	118	19.5	8	4.4	139	24
48	Madalagama	920	126	4.3	46	4.6	-	-	172	9
49	Mahapitiya	901	28	1.3	114	19.5	11	7.8	153	29
50	Mandawela	908	71	2.4	60	13.3	19	17.0	150	33
51	Maningamuwa	958	16	0.7	119	20.2	5	5.9	140	27
52	Mawathagama	899	21	1.2	74	15.4	11	7.0	106	24
53	Mawatta	947	64	1.9	123	28.4	21	20.7	208	51
54	Medakalugama	891	17	0.7	94	15.2	7	5.4	118	21
55	Meddalanda	935	231	8.4	179	22.3	19	15.8	429	47
56	Morugama	944	102	4.2	140	19.6	22	21.3	264	45
57	Nahakotamada	926	1	0.1	79	24.2	1	3.2	81	28
58	Oruliyadda	960	357	12.2	88	8.1	24	13.8	469	34

Cont.

No	GND Name	GND No.	Category - 1 No. of Home Gardens ≤ 0.05 ha. (≤ 20 Perches)		Category - 2 No. of Home Gardens > 0.05 - ≤ 0.4 ha. (21-160 Perches)		Category - 3 No. of Home Gardens > 0.4 ha. (> 160 Perches)		No of Home Gardens in all categories	
			No. of Home Gardens	Total extents of all Home Gardens (ha)	No. of Home Gardens	Total extents of all Home Gardens (ha)	No. of Home Gardens	Total extents of all Home Gardens (ha)	Total No. of Home Gardens	Total extents (ha)
59	Panaliya North	930	67	2.6	135	32.0	34	29.6	236	64
60	Panaliya South	931	40	1.5	110	16.7	10	7.3	160	25
61	Parabevila	893	81	8.3	144	21.8	8	9.3	233	39
62	Polambe	910	16	0.5	59	9.9	4	3.4	79	14
63	Polgahawela North	934	208	6.9	65	7.7	1	0.8	274	15
64	Polgahawela South	938	46	1.7	75	7.1	1	0.6	122	9
65	Polpitiya North	914	12	0.5	89	20.8	7	7.0	108	28
66	Polpitiya South	915	43	1.4	105	14.7	2	4.1	150	20
67	Poojapitiya	911	12	0.5	75	17.6	3	2.2	90	20
68	Pothuhera East	902	69	2.7	127	7.1	-	-	196	10
69	Pothuhera West	903	64	2.9	284	38.1	-	-	348	41
70	Rathmalgoda	917	112	4.5	155	19.7	8	9.0	275	33
71	Serapees Watta	933	76	3.1	174	11.3	-	-	250	14
72	Sunilagama	929	33	1.3	150	22.8	-	-	183	24
73	Tenpana	932	36	1.3	219	37.5	1	0.4	256	39
74	Thalawattegedara	896	47	2.0	96	16.2	11	12.8	154	31
75	Thiyador Watta	894	53	2.4	17	3.3	-	-	70	6
76	Udapola	950	26	1.1	139	28.8	9	4.9	174	35
77	Udukeneniya	928	35	1.5	295	39.9	9	7.9	339	49
78	Wadakada	956	30	1.7	91	10.5	7	9.7	128	22

Cont.

No	GND Name	GND No.	Category - 1 No. of Home Gardens ≤ 0.05 ha. (≤ 20 Perches)		Category - 2 No. of Home Gardens > 0.05 - ≤ 0.4 ha. (21-160 Perches)		Category - 3 No. of Home Gardens > 0.4 ha. (> 160 Perches)		No of Home Gardens in all categories	
			No. of Home Gardens	Total extents of all Home Gardens (ha)	No. of Home Gardens	Total extents of all Home Gardens (ha)	No. of Home Gardens	Total extents of all Home Gardens (ha)	Total No. of Home Gardens	Total extents (ha)
79	Walagammulla	907	63	2.6	140	21.5	3	1.9	206	26
80	Weeragala	948	44	1.7	176	34.7	21	22.8	241	59
81	Weligodapitiya	946	158	6.0	121	16.5	11	6.0	290	28
82	Wellawa	916	9	0.9	285	45.9	20	17.7	314	64
83	Yatihena	900	11	0.4	63	13.9	14	13.4	88	28
84	Yogamuwakanda	945	21	0.7	87	17.9	15	19.0	123	38
	Total		5,562	223	9,493	1,533	720	652	15,775	2,408
	Total (Acres)			550		3,787		1,610		5,948

Table 27: Number of home gardens and their approximate extents available in the Polpithigama Divisional Secretary Division of Kurunegala District

No	GND Name	GND No.	Category - 1 No. of Home Gardens ≤ 0.05 ha. (≤ 20 Perches)		Category - 2 No. of Home Gardens > 0.05 - ≤ 0.4 ha. (21-160 Perches)		Category - 3 No. of Home Gardens > 0.4 ha. (> 160 Perches)		No of Home Gardens in all categories	
			No. of Home Gardens	Total extents of all Home Gardens (ha)	No. of Home Gardens	Total extents of all Home Gardens (ha)	No. of Home Gardens	Total extents of all Home Gardens (ha)	Total No. of Home Gardens	Total extents (ha)
1	Agare	373	-	-	121	19.0	106	103.3	227	122
2	Agungamuwa	406	1	0.05	127	21.4	210	125.9	338	147
3	Ambagaswewa	379	-	-	218	62.8	30	23.5	248	86
4	Amunakole	355	1	0.1	292	66.5	45	37.7	338	104
5	Baddegama	408	36	1.5	332	85.4	41	30.5	409	117
6	Bakmeewewa	380	-	-	264	64.6	16	14.2	280	79
7	Balagolla	368	-	-	160	27.2	84	42.5	244	70
8	Bogolla	352	2	0.1	79	12.7	120	55.1	201	68
9	Bulnewa	338	3	0.1	201	51.6	87	89.4	291	141
10	Dagama	370	19	0.6	214	31.6	53	35.5	286	68
11	Dambe	349	2	0.1	108	28.6	77	93.3	187	122
12	Deegama	384	3	0.1	181	48.6	68	159.3	252	208
13	Dekanduwala	386	3	0.1	129	41.9	99	95.6	231	138
14	Dembatagala	364	-	-	57	10.7	269	180.9	326	192
15	Doraweruwa	388	-	-	270	72.3	61	53.0	331	125
16	Elagamuwa	398	-	-	157	27.6	121	59.6	278	87
17	Galagedaragama	357	-	-	194	42.0	48	39.0	242	81
18	Galahitiyagama	341	8	0.4	175	35.0	4	3.2	187	39

Cont.

No	GND Name	GND No.	Category - 1 No. of Home Gardens ≤ 0.05 ha. (≤ 20 Perches)		Category - 2 No. of Home Gardens > 0.05 - ≤ 0.4 ha. (21-160 Perches)		Category - 3 No. of Home Gardens > 0.4 ha. (> 160 Perches)		No of Home Gardens in all categories	
			No. of Home Gardens	Total extents of all Home Gardens (ha)	No. of Home Gardens	Total extents of all Home Gardens (ha)	No. of Home Gardens	Total extents of all Home Gardens (ha)	Total No. of Home Gardens	Total extents (ha)
19	Galgiriyawa	335	-	-	101	17.6	81	48.3	182	66
20	Galketiyaagama	363	-	-	138	42.9	98	81.6	236	125
21	Galtanwewa	366	102	3.1	278	43.4	41	17.7	421	64
22	Hakwatunawa	395	6	0.3	168	16.6	91	47.8	265	65
23	Halmillewa	401	29	1.4	168	31.2	344	232.5	541	265
24	Hangamuwa	389	40	1.2	228	175.0	91	162.3	359	338
25	Hathigamuwa	356	30	1.3	137	36.6	19	17.0	186	55
26	Hathpokuna	361	1	0.1	289	70.5	46	40.3	336	111
27	Henawa	391	-	-	194	48.0	37	29.0	231	77
28	Herathgama	342	4	0.2	173	38.8	11	11.5	188	50
29	Ihala Thimbiriyawa	344	-	-	280	45.7	46	108.2	326	154
30	Ihala Thimbiriyawa	378	3	0.1	215	57.5	113	88.2	331	146
31	Imihaminagama	407	10	0.5	89	17.5	91	43.2	190	61
32	Indigolla	367	-	-	178	30.7	2	1.6	180	32
33	Kalawana	382	5	0.2	133	25.8	163	99.8	301	126
34	Kalugalla	376	5	0.1	133	23.7	275	224.5	413	248
35	kambuatawana	334	48	2.7	192	49.2	70	56.7	310	109
36	Keralankadawala	404	-	-	220	39.2	128	104.7	348	144
37	Kiribamunegama	348	-	-	172	48.1	122	94.5	294	143
38	Koruwawa	365	6	0.1	373	59.4	4	6.5	383	66

Cont.

No	GND Name	GND No.	Category - 1 No. of Home Gardens ≤ 0.05 ha. (≤ 20 Perches)		Category - 2 No. of Home Gardens > 0.05 - ≤ 0.4 ha. (21-160 Perches)		Category - 3 No. of Home Gardens > 0.4 ha. (> 160 Perches)		No of Home Gardens in all categories	
			No. of Home Gardens	Total extents of all Home Gardens (ha)	No. of Home Gardens	Total extents of all Home Gardens (ha)	No. of Home Gardens	Total extents of all Home Gardens (ha)	Total No. of Home Gardens	Total extents (ha)
39	Kosgahaela	393	-	-	134	28.1	147	104.4	281	133
40	Kumbukkadawala	333	21	1.1	310	78.0	3	2.4	334	81
41	Kumbukulawa	353	65	3.2	280	66.4	52	37.7	397	107
42	Madagalla	347	8	0.2	171	26.5	66	46.0	245	73
43	Madahapola	409	99	0.4	69	21.3	43	30.7	211	52
44	Madakanda	410	5	0.2	232	53.3	41	32.4	278	86
45	Maeliya North	371	149	6.1	245	29.6	23	11.7	417	47
46	Maeliya South	372	3	0.1	291	68.5	121	117.1	415	186
47	Makulpotha	394	6	0.3	103	23.7	47	22.9	156	47
48	Malasna	360	9	0.4	211	51.0	20	17.8	240	69
49	Mamunugama	345	2	0.1	137	16.1	78	40.1	217	56
50	Meegaswewa	359	5	0.2	141	24.7	75	43.0	221	68
51	Moragollagama	337	38	1.8	125	16.2	51	28.4	214	46
52	Morothisa	403	4	0.1	178	41.7	52	40.2	234	82
53	Nikawehera	400	7	0.3	288	49.4	380	248.7	675	298
54	Nikawewa	340	8	0.2	103	13.6	45	28.5	156	42
55	Niyadawanaya	358	28	1.2	135	37.6	29	26.3	192	65
56	Pallekele	351	6	0.2	211	27.5	336	252.4	553	280
57	Paragaha ela	411	3	0.1	96	33.3	72	55.9	171	89
58	Pathirannegama	346	12	0.5	269	65.1	7	6.4	288	72

Cont.

No	GND Name	GND No.	Category - 1 No. of Home Gardens ≤ 0.05 ha. (≤ 20 Perches)		Category - 2 No. of Home Gardens > 0.05 - ≤ 0.4 ha. (21-160 Perches)		Category - 3 No. of Home Gardens > 0.4 ha. (> 160 Perches)		No of Home Gardens in all categories	
			No. of Home Gardens	Total extents of all Home Gardens (ha)	No. of Home Gardens	Total extents of all Home Gardens (ha)	No. of Home Gardens	Total extents of all Home Gardens (ha)	Total No. of Home Gardens	Total extents (ha)
59	Pohorawatta	336	3	0.1	197	51.9	35	24.9	235	77
60	Polgahangoda	405	7	0.3	117	12.0	145	78.7	269	91
61	Polpithigama	354	38	1.8	256	49.9	160	85.6	454	137
62	Ponnilawa	385	-	-	32	5.8	100	71.8	132	78
63	Pothuwila	350	5	0.3	88	18.6	594	653.1	687	672
64	Rambe	374	23	1.0	274	68.9	25	20.3	322	90
65	Rawaela	369	27	0.5	96	24.3	102	98.0	225	123
66	Rekeula	399	10	0.6	33	6.5	223	189.2	266	196
67	Saliyagama	343	4	0.2	301	30.5	48	103.1	353	134
68	Serugasyaya	339	5	0.2	116	25.3	18	14.0	139	40
69	Siyambalangamuwa	330	-	-	192	58.5	56	45.2	248	104
70	Siyambalawewa	396	-	-	104	18.5	127	79.9	231	98
71	Thalakolawewa	397	12	0.5	200	39.4	93	48.4	305	88
72	Thalamalgama	381	16	0.6	99	11.1	58	33.1	173	45
73	Thalandapitiya	332	6	0.3	129	20.4	152	67.8	287	89
74	Thalawa	331	7	0.3	270	49.5	8	5.6	285	55
75	Thalpathwewa	362	-	-	243	61.2	45	33.8	288	95
76	Thalwehara	392	-	-	277	55.7	29	21.3	306	77
77	Thambuwa	387	16	0.4	417	93.8	100	106.6	533	201
78	Uthuruwella	390	2	0.1	146	25.5	164	102.5	312	128

Cont.

No	GND Name	GND No.	Category - 1 No. of Home Gardens ≤ 0.05 ha. (≤ 20 Perches)		Category - 2 No. of Home Gardens > 0.05 - ≤ 0.4 ha. (21-160 Perches)		Category - 3 No. of Home Gardens > 0.4 ha. (> 160 Perches)		No of Home Gardens in all categories	
			No. of Home Gardens	Total extents of all Home Gardens (ha)	No. of Home Gardens	Total extents of all Home Gardens (ha)	No. of Home Gardens	Total extents of all Home Gardens (ha)	Total No. of Home Gardens	Total extents (ha)
79	wanduressa	375	39	1.5	84	18.7	19	12.3	142	33
80	Welangolla	377	-	-	18	2.4	141	83.0	159	85
81	Welidalla	383	86	3.5	16	2.8	136	71.7	238	78
82	welipitiya	402	10	0.2	426	88.9	7	4.9	443	94
	Total		1,161	44	14,998	3,279	7,685	6,005	23,844	9,328
	Total (Acres)			108		8,099		14,833		23,040

Table 28: Number of home gardens and their approximate extents available in the Rasnayakapura Divisional Secretary Division of Kurunegala District

No	GND Name	GND No.	Category - 1 No. of Home Gardens ≤ 0.05 ha. (≤ 20 Perches)		Category - 2 No. of Home Gardens > 0.05 - ≤ 0.4 ha. (21-160 Perches)		Category - 3 No. of Home Gardens > 0.4 ha. (> 160 Perches)		No of Home Gardens in all categories	
			No. of Home Gardens	Total extents of all Home Gardens (ha)	No. of Home Gardens	Total extents of all Home Gardens (ha)	No. of Home Gardens	Total extents of all Home Gardens (ha)	Total No. of Home Gardens	Total extents (ha)
1	Abokkagama	263	20	1.0	180	29.3	33	16.7	233	47
2	AgaraUda	248	-	-	80	24.4	21	17.4	101	42
3	Ambagamma	282	-	-	140	50.8	28	29.0	168	80
4	Ambale	250	-	-	71	28.6	30	44.6	101	73
5	Divullewa	290	-	-	199	63.3	38	19.3	237	83
6	Galpanawa	262	15	0.7	101	28.8	23	11.0	139	40
7	Halambe	268	-	-	72	28.0	29	53.7	101	82
8	Kadigawa track 1	272	-	-	250	89.2	92	106.7	342	196
9	Kadigawa track 3	273	-	-	205	76.6	47	74.4	252	151
10	Kallanchiya	278	20	1.0	200	49.8	36	31.4	256	82
11	Kanagullewa	277	-	-	210	81.0	73	130.2	283	211
12	Kanuketiya	264	10	0.5	210	32.5	30	25.2	250	58
13	Kongaswalayagama	281	-	-	205	71.3	70	27.7	275	99
14	Koralayagama	270	-	-	142	54.8	20	11.5	162	66
15	Kuruvikulama	271	-	-	140	49.6	56	48.7	196	98
16	Leekolapitiya	267	-	-	195	77.1	80	117.1	275	194
17	Magurankadawala	274	10	0.4	192	75.1	28	73.5	230	149
18	Malpanawa	269	-	-	140	53.7	46	19.6	186	73

Cont.

No	GND Name	GND No.	Category - 1 No. of Home Gardens ≤ 0.05 ha. (≤ 20 Perches)		Category - 2 No. of Home Gardens > 0.05 - ≤ 0.4 ha. (21-160 Perches)		Category - 3 No. of Home Gardens > 0.4 ha. (> 160 Perches)		No of Home Gardens in all categories	
			No. of Home Gardens	Total extents of all Home Gardens (ha)	No. of Home Gardens	Total extents of all Home Gardens (ha)	No. of Home Gardens	Total extents of all Home Gardens (ha)	Total No. of Home Gardens	Total extents (ha)
19	Nammuwawa	291	20	1.0	410	122.3	63	54.3	493	178
20	Neeraliyadda	292	-	-	290	73.0	34	42.6	324	116
21	Ottukulama	279	10	0.5	190	72.9	33	85.7	233	159
22	Rambewa	285	-	-	220	81.4	34	79.2	254	161
23	Rasnayakepura	276	20	0.5	510	185.0	28	38.5	558	224
24	Subasinhapura	275	-	-	210	79.2	65	57.7	275	137
25	Thalakolawewa	247	-	-	210	63.8	85	115.0	295	179
26	Udahenegama	303	-	-	198	76.6	47	79.1	245	156
27	Udunowa	249	-	-	122	48.9	28	52.7	150	102
28	Unagolla	280	-	-	210	83.0	43	80.4	253	163
	Total		125	6	5,502	1,850	1,240	1,543	6,867	3,398
	Total (Acres)			14		4,569		3,811		8,394

Table 29: Number of home gardens and their approximate extents available in the Rideegama Divisional Secretary Division of Kurunegala District

No	GND Name	GND No.	Category - 1 No. of Home Gardens ≤ 0.05 ha. (≤ 20 Perches)		Category - 2 No. of Home Gardens > 0.05 - ≤ 0.4 ha. (21-160 Perches)		Category - 3 No. of Home Gardens > 0.4 ha. (> 160 Perches)		No of Home Gardens in all categories	
			No. of Home Gardens	Total extents of all Home Gardens (ha)	No. of Home Gardens	Total extents of all Home Gardens (ha)	No. of Home Gardens	Total extents of all Home Gardens (ha)	Total No. of Home Gardens	Total extents (ha)
1	Adapola	528	6	0.3	280	56.7	10	4.9	296	62
2	Akkarapanaha	624	26	1.2	178	51.8	1	0.4	205	53
3	Alakolamada	547	190	8.1	68	15.4	-	-	258	23
4	Ambakote	617	122	5.6	98	29.6	9	5.3	229	40
5	Arapolakanda	629	-	-	70	11.3	10	6.1	80	17
6	Babaragahakanda	574	10	0.5	140	49.4	15	30.4	165	80
7	Balagala	630	118	6.0	3	1.0	20	10.9	141	18
8	Balawaththala	546	92	3.9	383	90.5	72	29.2	547	124
9	Bogamuwa	638	134	6.8	132	48.4	10	21.9	276	77
10	Buluwala	618	115	5.2	42	15.4	2	29.2	159	50
11	Buluwalakanda	620	25	1.1	58	20.3	20	9.3	103	31
12	Dadurunadeegama	611	165	5.1	65	14.0	-	-	230	19
13	Delvita	569	35	1.6	229	69.3	20	10.1	284	81
14	Diniminyathanna	544	160	7.7	118	44.8	20	23.1	298	76
15	Dodamgaslanda	549	50	1.6	110	40.5	20	20.3	180	62
16	Dodangahakotuwa	530	37	1.9	61	18.5	9	3.6	107	24
17	Doranepola	615	32	1.5	94	29.9	6	3.8	132	35
18	Dunumawa	572	25	1.2	89	26.7	12	6.1	126	34
19	Gabadagama	609	7	0.4	79	19.8	3	1.6	89	22

Cont.

No	GND Name	GND No.	Category - 1 No. of Home Gardens ≤ 0.05 ha. (≤ 20 Perches)		Category - 2 No. of Home Gardens > 0.05 - ≤ 0.4 ha. (21-160 Perches)		Category - 3 No. of Home Gardens > 0.4 ha. (> 160 Perches)		No of Home Gardens in all categories	
			No. of Home Gardens	Total extents of all Home Gardens (ha)	No. of Home Gardens	Total extents of all Home Gardens (ha)	No. of Home Gardens	Total extents of all Home Gardens (ha)	Total No. of Home Gardens	Total extents (ha)
20	GalbidinaEla	579	45	2.3	81	24.6	12	6.9	138	34
21	Gallawa	576	12	0.6	313	106.9	15	10.1	340	118
22	Ganamada	621	-	-	91	32.0	15	14.6	106	47
23	Ganegoda	587	10	0.5	170	39.3	7	2.8	187	43
24	Ginihiriya	562	191	8.1	172	64.8	12	9.7	375	83
25	Gonadeniya	625	22	0.9	125	33.9	5	2.0	152	37
26	Gonigoda	588	20	0.9	230	69.9	25	12.2	275	83
27	Gopallawa	552	46	2.2	123	43.6	27	27.1	196	73
28	Gorakaela	566	-	-	155	56.7	23	37.7	178	94
29	Gurumada	592	129	2.1	21	7.7	2	4.1	152	14
30	Hadiramulla	594	231	10.5	106	38.9	4	7.3	341	57
31	Haliyamulla	598	157	1.9	60	16.2	-	-	217	18
32	Hawenpola	622	212	10.7	107	32.4	15	7.7	334	51
33	Hunugalkadulla	607	20	0.9	280	85.1	12	5.7	312	92
34	Hunupolagedara	614	153	5.8	68	7.7	4	1.6	225	15
35	Ihala Udatthapola	537	35	1.7	180	28.9	15	3.2	230	34
36	Ikiriwaththa	583	58	2.8	153	55.9	20	24.3	231	83
37	Iriyagolla	577	77	3.6	114	59.5	15	6.1	206	69
38	Jakaduwa	634	8	0.4	228	43.7	6	4.1	242	48
39	Jankure	571	7	0.3	49	17.4	16	8.1	72	26

Cont.

No	GND Name	GND No.	Category - 1 No. of Home Gardens ≤ 0.05 ha. (≤ 20 Perches)		Category - 2 No. of Home Gardens > 0.05 - ≤ 0.4 ha. (21-160 Perches)		Category - 3 No. of Home Gardens > 0.4 ha. (> 160 Perches)		No of Home Gardens in all categories	
			No. of Home Gardens	Total extents of all Home Gardens (ha)	No. of Home Gardens	Total extents of all Home Gardens (ha)	No. of Home Gardens	Total extents of all Home Gardens (ha)	Total No. of Home Gardens	Total extents (ha)
40	Kadupalatha	543	15	0.6	170	39.9	5	3.2	190	44
41	Kahahena	564	45	2.0	165	42.1	11	8.5	221	53
42	Kalugahathanna	575	13	0.6	97	37.3	25	22.3	135	60
43	Kanadeniyawala	580	130	5.9	136	48.2	14	15.0	280	69
44	Kandegedara	599	89	4.5	103	33.6	15	7.3	207	45
45	Kandepola	613	27	1.3	21	6.1	-	-	48	7
46	Kanugolla	532	40	2.0	163	57.8	36	29.3	239	89
47	Karadagolla	616	98	4.5	136	32.8	14	5.7	248	43
48	Katiyawa	534	27	1.2	340	109.4	11	4.5	378	115
49	Kavisigamuwa	610	272	11.1	100	36.5	6	14.6	378	62
50	Kelemulla	541	11	4.7	19	6.7	15	15.4	45	27
51	Kiribathgalla	567	3	0.3	186	65.6	50	81.0	239	147
52	Kithulgolla	573	40	2.0	90	32.8	10	12.2	140	47
53	Kithulwala	570	11	0.6	82	24.7	30	13.4	123	39
54	Kongoda	626	55	2.5	81	19.0	15	11.3	151	33
55	Koorakappitiya	639	27	1.4	110	28.4	9	4.9	146	35
56	Korossa	548	285	13.0	267	91.5	20	10.1	572	115
57	Kosgolla	585	103	4.7	64	21.9	11	5.7	178	32
58	Kosgollepola	619	68	3.2	95	15.0	10	4.1	173	22
59	Kosswaththa	531	68	3.2	190	72.1	45	25.5	303	101

Cont.

No	GND Name	GND No.	Category - 1 No. of Home Gardens ≤ 0.05 ha. (≤ 20 Perches)		Category - 2 No. of Home Gardens > 0.05 - ≤ 0.4 ha. (21-160 Perches)		Category - 3 No. of Home Gardens > 0.4 ha. (> 160 Perches)		No of Home Gardens in all categories	
			No. of Home Gardens	Total extents of all Home Gardens (ha)	No. of Home Gardens	Total extents of all Home Gardens (ha)	No. of Home Gardens	Total extents of all Home Gardens (ha)	Total No. of Home Gardens	Total extents (ha)
60	Kothalawalagama	555	26	1.1	287	70.6	10	4.9	323	77
61	Kotuhena	539	98	4.9	191	70.1	17	29.2	306	104
62	Kukurumahana	612	62	2.8	157	17.8	1	0.4	220	21
63	Lihiniwahara	553	426	21.1	110	42.5	4	7.1	540	71
64	Madagama	628	123	6.2	59	17.4	8	3.6	190	27
65	Madakanda	635	12	0.5	50	18.2	20	11.7	82	31
66	Madithiyawa	556	32	1.5	193	47.6	20	5.7	245	55
67	Mahawela	586	196	9.1	275	101.3	20	13.2	491	124
68	Malabe	591	23	1.1	180	53.9	10	4.1	213	59
69	Maspotha	589	15	0.8	135	31.4	4	1.8	154	34
70	Meeliyadda	584	159	7.2	64	23.5	11	17.8	234	49
71	Meepitiya	550	32	1.2	130	45.8	15	12.2	177	59
72	Metiyampotha	632	190	8.7	100	37.9	10	8.1	300	55
73	Minirangama	536	41	1.9	215	58.0	7	3.2	263	63
74	Mirissala	578	39	1.9	114	38.5	17	8.9	170	49
75	Morathiha	608	33	1.5	259	66.8	8	3.2	300	72
76	Nahalla	604	178	8.6	200	73.7	16	16.2	394	98
77	Nalaula	602	77	3.5	145	53.1	25	40.5	247	97
78	Nithulpitiya	542	180	7.7	62	23.5	10	40.7	252	72
79	Niyangama	581	63	3.0	150	55.1	35	33.0	248	91

Cont.

No	GND Name	GND No.	Category - 1 No. of Home Gardens ≤ 0.05 ha. (≤ 20 Perches)		Category - 2 No. of Home Gardens > 0.05 - ≤ 0.4 ha. (21-160 Perches)		Category - 3 No. of Home Gardens > 0.4 ha. (> 160 Perches)		No of Home Gardens in all categories	
			No. of Home Gardens	Total extents of all Home Gardens (ha)	No. of Home Gardens	Total extents of all Home Gardens (ha)	No. of Home Gardens	Total extents of all Home Gardens (ha)	Total No. of Home Gardens	Total extents (ha)
80	Nuwarayaya	554	10	0.6	265	77.2	15	8.1	290	86
81	Ogodapola	601	38	1.7	268	65.6	18	7.7	324	75
82	Olagama	605	14	0.7	147	25.3	5	2.4	166	28
83	Paliella	633	53	2.4	171	35.7	9	4.1	233	42
84	Pallehorombuwa	561	43	1.9	254	119.1	20	9.7	317	131
85	Pallekanda	568	3	0.1	203	61.6	24	12.2	230	74
86	Palleyaya	563	92	3.9	170	64.4	25	29.2	287	97
87	Pangamuwa	596	87	3.2	35	10.6	3	1.2	125	15
88	Paragaswewa	529	76	3.6	65	23.0	15	18.2	156	45
89	Paragoda	582	30	1.5	155	56.9	34	28.4	219	87
90	Pihibuwa	590	106	5.1	81	30.0	12	8.1	199	43
91	Pitiyegedara	595	150	6.8	55	15.0	3	0.8	208	23
92	Polwaththa	597	214	10.1	19	6.7	-	-	233	17
93	Pussalikanda	637	2	0.1	91	23.7	15	6.9	108	31
94	Pussalla	636	125	5.9	150	48.6	24	9.9	299	64
95	Rabukandana	606	89	3.8	200	30.8	23	9.3	312	44
96	Raddagoda	560	53	4.9	131	45.8	3	0.2	187	51
97	Rambadagalla	603	29	1.3	443	134.5	17	8.5	489	144
98	Ranthatikanda	600	48	2.4	28	9.9	19	40.5	95	53
99	Rathvita	551	181	8.7	36	4.1	15	10.1	232	23

Cont.

No	GND Name	GND No.	Category - 1 No. of Home Gardens ≤ 0.05 ha. (≤ 20 Perches)		Category - 2 No. of Home Gardens > 0.05 - ≤ 0.4 ha. (21-160 Perches)		Category - 3 No. of Home Gardens > 0.4 ha. (> 160 Perches)		No of Home Gardens in all categories	
			No. of Home Gardens	Total extents of all Home Gardens (ha)	No. of Home Gardens	Total extents of all Home Gardens (ha)	No. of Home Gardens	Total extents of all Home Gardens (ha)	Total No. of Home Gardens	Total extents (ha)
100	Rideegama	557	200	6.1	195	71.3	11	7.7	406	85
101	Siyabalangamuwa	627	18	0.9	155	15.6	6	3.2	179	20
102	Thalgspitiya	631	126	5.4	40	14.8	3	2.8	169	23
103	Thelabugalla	545	70	2.6	298	68.9	11	4.9	379	76
104	Udahena	535	59	2.8	160	55.7	15	12.2	234	71
105	Udahorombuwa	565	48	2.3	11	42.1	115	21.5	174	66
106	Udakandawela	527	22	1.1	200	70.4	31	14.2	253	86
107	Udaththapola Pahala	538	25	1.2	248	61.4	12	5.0	285	68
108	Wadurassa	540	55	2.6	245	89.9	20	19.6	320	112
109	Warakawahara	559	195	7.7	140	35.2	11	10.1	346	53
110	Wawegedara	558	308	10.5	104	30.4	15	6.9	427	48
111	Wegama	533	-	-	220	60.4	40	18.2	260	79
112	Welagedara	623	100	5.1	240	52.3	10	4.9	350	62
113	Welikanda	593	13	0.6	135	24.5	5	2.0	153	27
	Total		8,896	398	16,172	4,868	1,733	1,319	26,801	6,585
	Total (Acres)			982		12,023		3,259		16,265

Table 30: Number of home gardens and their approximate extents available in the Udubaddawa Divisional Secretary Division of Kurunegala District

No	GND Name	GND No.	Category - 1 No. of Home Gardens ≤ 0.05 ha. (≤ 20 Perches)		Category - 2 No. of Home Gardens > 0.05 - ≤ 0.4 ha. (21-160 Perches)		Category - 3 No. of Home Gardens > 0.4 ha. (> 160 Perches)		No of Home Gardens in all categories	
			No. of Home Gardens	Total extents of all Home Gardens (ha)	No. of Home Gardens	Total extents of all Home Gardens (ha)	No. of Home Gardens	Total extents of all Home Gardens (ha)	Total No. of Home Gardens	Total extents (ha)
1	Ammanamulla	1506	-	-	221	89.1	20	52.7	241	142
2	Bibiladeniya	1505	40	2.0	545	71.9	20	40.5	605	114
3	Bunnehepola	1501	218	11.0	413	71.2	20	40.5	651	123
4	Divurumpola	1494	30	1.5	281	90.1	-	-	311	92
5	Dummalasooriya	1486	20	1.0	228	49.4	-	-	248	50
6	Dunakadeniya North	1514	20	1.0	349	71.9	5	10.1	374	83
7	Dunakadeniya South	1515	100	5.1	418	72.7	7	14.2	525	92
8	Gahalagaswala	1496	20	1.0	298	91.1	25	48.6	343	141
9	Habarawewa	1492	-	-	248	97.2	30	40.5	278	138
10	Henegedara	1522	80	4.1	200	60.8	20	40.5	300	105
11	Horathepola	1507	20	1.0	414	99.0	8	16.2	442	116
12	Ihala Weerakodiyana	1470	20	1.0	236	69.5	25	44.6	281	115
13	Ihala Yagamwela	1490	52	2.3	228	54.7	23	46.4	303	103
14	Ihalagama North	1503	62	3.1	186	12.8	24	48.6	272	65
15	Ihalagama South	1504	20	1.0	322	52.5	3	6.1	345	60
16	Ilippugamuwa	1520	49	2.4	321	54.9	-	-	370	57
17	Kahadenigama	1502	40	2.0	200	58.6	-	-	240	61
18	Kandayaya	1483	20	1.0	217	78.3	25	44.6	262	124
19	Kanubichchiya	1511	50	2.5	241	69.7	8	16.2	299	88

Cont.

No	GND Name	GND No.	Category - 1 No. of Home Gardens ≤ 0.05 ha. (≤ 20 Perches)		Category - 2 No. of Home Gardens > 0.05 - ≤ 0.4 ha. (21-160 Perches)		Category - 3 No. of Home Gardens > 0.4 ha. (> 160 Perches)		No of Home Gardens in all categories	
			No. of Home Gardens	Total extents of all Home Gardens (ha)	No. of Home Gardens	Total extents of all Home Gardens (ha)	No. of Home Gardens	Total extents of all Home Gardens (ha)	Total No. of Home Gardens	Total extents (ha)
20	Kappangamuwa	1497	30	1.5	350	136.9	23	45.4	403	184
21	Karandavila	1495	4	0.2	258	97.2	-	-	262	97
22	Kattimahana	1510	-	-	302	37.3	15	30.4	317	68
23	Kekunawala	1493	-	-	465	58.7	15	30.4	480	89
24	Kootharippuwa	1517	56	2.8	208	82.2	5	10.1	269	95
25	Kovulwewa	1472	-	-	311	101.5	27	52.7	338	154
26	Kumara Udawela	1518	20	1.0	248	86.1	5	10.1	273	97
27	Kumbukgahamulla	1519	30	1.5	225	31.4	5	6.1	260	39
28	Mahaagara	1500	50	2.5	554	101.9	-	-	604	104
29	Meegahapelessa	1521	56	2.8	308	57.0	25	40.5	389	100
30	Nawasigahawatta	1516	-	-	337	37.7	30	60.8	367	98
31	Pahala Weerakodiyana	1471	50	2.5	167	66.8	20	40.5	237	110
32	Pahala Yagamwela	1491	33	1.7	486	85.5	-	-	519	87
33	Pahalagama	1499	54	2.5	354	53.9	20	40.5	428	97
34	Palugamuwa	1509	42	2.1	440	45.3	10	20.3	492	68
35	Paranagama	1498	60	3.0	285	75.2	14	28.4	359	107
36	Polgaha Agara	1513	40	2.0	165	64.8	15	30.4	220	97
37	Rantetiya	1485	20	1.0	166	64.8	25	48.6	211	114
38	Siyambalagasruppa East	1488	67	2.8	271	75.9	-	-	338	79
39	Siyambalagasruppa West	1487	128	6.5	587	79.8	5	8.1	720	94

Cont.

No	GND Name	GND No.	Category - 1 No. of Home Gardens ≤ 0.05 ha. (≤ 20 Perches)		Category - 2 No. of Home Gardens > 0.05 - ≤ 0.4 ha. (21-160 Perches)		Category - 3 No. of Home Gardens > 0.4 ha. (> 160 Perches)		No of Home Gardens in all categories	
			No. of Home Gardens	Total extents of all Home Gardens (ha)	No. of Home Gardens	Total extents of all Home Gardens (ha)	No. of Home Gardens	Total extents of all Home Gardens (ha)	Total No. of Home Gardens	Total extents (ha)
40	Thunthota	1489	61	2.9	158	23.5	-	-	219	26
41	Udadeniya	1512	12	0.6	296	96.6	20	20.3	328	117
42	Walpitagama	1508	7	0.4	309	58.7	30	60.8	346	120
43	Wathuwatta	1484	18	0.9	239	95.6	25	48.6	282	145
	Total		1,699	85	13,055	3,030	597	1,143	15,351	4,257
	Total (Acres)			209		7,483		2,823		10,515

Table 31: Number of home gardens and their approximate extents available in the Wariyapola Divisional Secretary Division of Kurunegala District

No	GND Name	GND No.	Category - 1 No. of Home Gardens ≤ 0.05 ha. (≤ 20 Perches)		Category - 2 No. of Home Gardens > 0.05 - ≤ 0.4 ha. (21-160 Perches)		Category - 3 No. of Home Gardens > 0.4 ha. (> 160 Perches)		No of Home Gardens in all categories	
			No. of Home Gardens	Total extents of all Home Gardens (ha)	No. of Home Gardens	Total extents of all Home Gardens (ha)	No. of Home Gardens	Total extents of all Home Gardens (ha)	Total No. of Home Gardens	Total extents (ha)
1	Ambakadawara	1263	18	0.9	214	44.6	33	16.7	265	62
2	Amunugama	1199	-	-	236	83.2	17	8.6	253	92
3	Avulegama	1273	15	0.8	241	54.2	9	4.6	265	59
4	Bayawa	1282	-	-	250	75.4	44	40.0	294	115
5	Deegithawa	1279	-	-	298	94.1	48	34.5	346	129
6	Divulakele	1276	-	-	171	40.8	29	14.7	200	55
7	Ebawalapitiya	1257	-	-	177	69.5	50	25.3	227	95
8	Elavitigama	1242	30	1.5	125	48.6	67	66.9	222	117
9	Embawa	1241	40	3.2	100	20.3	75	45.6	215	69
10	Ethawa	1289	-	-	332	77.5	43	28.2	375	106
11	Ginipendegama	1246	102	5.1	245	49.6	98	49.6	445	104
12	Goluwawa	1198	-	-	208	42.1	22	11.1	230	53
13	Habarawa	1264	-	-	225	45.6	45	22.8	270	68
14	Halmillewa	1287	-	-	252	102.1	8	6.3	260	108
15	Hettigedara	1261	16	0.8	167	37.8	22	10.3	205	49
16	Horombuwa	1240	120	4.5	193	22.2	14	7.4	327	34
17	Ipalawa	1249	10	0.5	171	41.6	101	59.8	282	102
18	Kahagolla	1265	-	-	195	39.5	35	17.7	230	57

Cont.

No	GND Name	GND No.	Category - 1 No. of Home Gardens ≤ 0.05 ha. (≤ 20 Perches)		Category - 2 No. of Home Gardens > 0.05 - ≤ 0.4 ha. (21-160 Perches)		Category - 3 No. of Home Gardens > 0.4 ha. (> 160 Perches)		No of Home Gardens in all categories	
			No. of Home Gardens	Total extents of all Home Gardens (ha)	No. of Home Gardens	Total extents of all Home Gardens (ha)	No. of Home Gardens	Total extents of all Home Gardens (ha)	Total No. of Home Gardens	Total extents (ha)
19	Karagaswewa	1277	-	-	127	27.3	75	49.4	202	77
20	Karandawetiya	1288	-	-	143	39.2	32	17.6	175	57
21	Kelegama	1283	-	-	173	44.1	37	18.7	210	63
22	Kithulwehera	1250	42	2.1	317	82.3	26	13.2	385	98
23	Konotta	1280	-	-	232	62.1	21	17.8	253	80
24	Madatuwa	1269	13	0.7	362	169.5	15	12.7	390	183
25	Magulagama	1267	-	-	255	51.6	67	33.9	322	86
26	Malwana	1235	-	-	206	49.8	50	43.1	256	93
27	Mamunuwa	1270	3	0.1	390	91.1	55	27.8	448	119
28	Medagama	1260	43	2.2	226	45.8	18	9.1	287	57
29	Mellapotta	1258	26	1.3	193	39.1	10	50.6	229	91
30	Minuwangete	1253	-	-	295	72.0	125	68.4	420	140
31	Mirihanagama	1274	-	-	154	33.7	48	24.3	202	58
32	Muwanwellegedara	1272	-	-	194	49.3	16	8.1	210	57
33	Nabadawewa	1275	-	-	198	50.4	32	26.4	230	77
34	Naramana	1271	-	-	217	54.6	183	227.6	400	282
35	Nelliya	1252	8	0.4	132	23.5	15	7.6	155	31
36	Netiya	1251	-	-	181	62.0	83	42.0	264	104
37	Padeniya	1268	45	2.3	245	49.6	20	10.1	310	62
38	Pattalegedara	1266	30	1.5	80	36.8	140	77.0	250	115

Cont.

No	GND Name	GND No.	Category - 1 No. of Home Gardens ≤ 0.05 ha. (≤ 20 Perches)		Category - 2 No. of Home Gardens > 0.05 - ≤ 0.4 ha. (21-160 Perches)		Category - 3 No. of Home Gardens > 0.4 ha. (> 160 Perches)		No of Home Gardens in all categories	
			No. of Home Gardens	Total extents of all Home Gardens (ha)	No. of Home Gardens	Total extents of all Home Gardens (ha)	No. of Home Gardens	Total extents of all Home Gardens (ha)	Total No. of Home Gardens	Total extents (ha)
39	Pennithawa	1262	25	1.3	252	42.9	23	11.6	300	56
40	Piyumgalla	1248	102	5.2	158	32.0	15	10.6	275	48
41	Pothuwewa	1256	-	-	73	19.0	25	40.4	98	59
42	Rabukana	1285	-	-	101	23.6	79	50.4	180	74
43	Randeniya	1244	129	5.8	154	30.7	21	23.1	304	60
44	Rathmale	1247	90	4.6	240	35.8	1	0.8	331	41
45	Thambarawa	1255	-	-	320	62.0	47	36.1	367	98
46	Thennakongama	1284	-	-	155	44.2	35	21.4	190	66
47	Thissawa	1200	5	0.2	173	47.4	2	1.4	180	49
48	Vilakatupotha	1239	40	2.0	66	13.4	19	8.4	125	24
49	Walpaluwa	1254	-	-	220	44.6	94	53.7	314	98
50	Wanduesssa	1278	-	-	219	58.3	47	46.2	266	105
51	Wanduesssa Welgala	1259	-	-	214	52.5	35	14.8	249	67
52	Wariyapola	1245	200	10.1	150	60.8	50	40.5	400	111
53	Welawa	1286	-	-	141	32.6	19	12.1	160	45
54	Werapola	1237	50	2.5	173	35.0	9	4.6	232	42
55	Werella	1281	-	-	262	55.5	58	28.9	320	84
56	Wewagedara	1243	91	4.6	345	70.3	23	20.3	459	95
	Total		1,293	64	11,536	2,883	2,430	1,681	15,259	4,628
	Total (Acres)			159		7,121		4,151		11,431

Table 32: Number of home gardens and their approximate extents available in the Weerambagedara Divisional Secretary Division of Kurunegala District

No	GND Name	GND No.	Category - 1 No. of Home Gardens ≤ 0.05 ha. (≤ 20 Perches)		Category - 2 No. of Home Gardens > 0.05 - ≤ 0.4 ha. (21-160 Perches)		Category - 3 No. of Home Gardens > 0.4 ha. (> 160 Perches)		No of Home Gardens in all categories	
			No. of Home Gardens	Total extents of all Home Gardens (ha)	No. of Home Gardens	Total extents of all Home Gardens (ha)	No. of Home Gardens	Total extents of all Home Gardens (ha)	Total No. of Home Gardens	Total extents (ha)
1	Algama	857	37	1.9	159	44.9	1	0.6	197	47
2	Ambahera	852	100	5.1	192	53.3	12	9.1	304	67
3	Bamunugedara	875	-	-	152	32.4	54	37.7	206	70
4	Bulupitiya	849	83	4.2	101	19.4	7	6.5	191	30
5	Clovis Watta	844	239	12.1	141	14.9	-	-	380	27
6	Damunugala	848	22	0.9	196	38.0	18	16.6	236	55
7	Dehikumbura	862	483	23.5	115	23.4	21	38.7	619	86
8	Galabadagama	850	1	0.04	141	40.2	15	10.7	157	51
9	Gallehera	879	38	1.9	86	20.2	6	4.7	130	27
10	Ginipenda	865	32	1.6	3	0.8	22	20.8	57	23
11	Godavita	854	10	0.5	289	80.7	5	3.0	304	84
12	Gonawa	870	37	1.9	179	39.1	4	3.0	220	44
13	Hanwella	867	70	3.5	137	32.4	9	6.5	216	42
14	Huruggamuwa	866	5	0.3	260	56.6	16	13.8	281	71
15	Kadadunna	880	17	0.9	101	25.2	8	4.9	126	31
16	Kaduruwella	860	22	1.1	137	29.8	7	4.3	166	35
17	Kalugamuwa	864	15	0.8	361	105.0	11	9.3	387	115
18	Kanumale	855	432	21.9	261	45.4	55	46.7	748	114

Cont.

No	GND Name	GND No.	Category - 1 No. of Home Gardens ≤ 0.05 ha. (≤ 20 Perches)		Category - 2 No. of Home Gardens > 0.05 - ≤ 0.4 ha. (21-160 Perches)		Category - 3 No. of Home Gardens > 0.4 ha. (> 160 Perches)		No of Home Gardens in all categories	
			No. of Home Gardens	Total extents of all Home Gardens (ha)	No. of Home Gardens	Total extents of all Home Gardens (ha)	No. of Home Gardens	Total extents of all Home Gardens (ha)	Total No. of Home Gardens	Total extents (ha)
19	Lokahettiya	878	15	0.6	51	13.0	53	42.3	119	56
20	Madawala North	871	48	2.4	70	20.9	10	11.7	128	35
21	Madawala South	872	91	4.6	115	27.0	50	59.5	256	91
22	Medagama	877	30	1.5	204	42.1	2	1.2	236	45
23	Mudunna	874	17	0.9	176	41.1	38	37.7	231	80
24	Parakumbura	856	57	2.9	198	53.7	69	48.0	324	105
25	Pathinwatta	876	13	0.7	185	51.4	31	28.2	229	80
26	Piduruwella	847	250	12.4	257	43.9	15	19.6	522	76
27	Poogalla	863	-	-	253	54.5	10	8.1	263	63
28	Ranjanagama	853	121	6.1	304	71.2	19	22.7	444	100
29	Sandagala North	845	-	-	213	61.8	12	7.1	225	69
30	Sandagala South	846	-	-	154	42.5	6	2.0	160	45
31	Sevendana	861	38	1.9	134	40.4	36	43.7	208	86
32	Thammita	858	17	0.9	121	30.4	39	28.6	177	60
33	Udugama	859	16	0.8	131	26.2	32	22.5	179	50
34	Uhumeeya	843	108	4.3	20	3.5	10	9.3	138	17
35	Weerambagedara	869	41	2.1	171	38.4	46	62.0	258	102
36	Wewelpola	851	50	2.5	107	29.5	14	9.5	171	42
37	Yalawa	873	-	-	282	64.9	32	24.9	314	90
38	Yanthampola	868	38	1.9	124	39.8	9	7.7	171	49
	Total		2,593	128	6,281	1,498	804	733	9,678	2,359
	Total (Acres)			317		3,700		1,811		5,828