

Data and information of Home Gardens in Kegalle District



Land Use Policy Planning Department
Ministry of Lands and Land Development
2020

Definition for Home Garden¹

1. A piece of land which has a dwelling house and some form of cultivation can be considered as a home garden if the total area of the piece of land is **twenty or less than twenty** perches.
2. A piece of land which has a dwelling house and some form of cultivation, if total land areas is **more than twenty** perches can also be considered as a home garden if following two conditions are satisfied.
 - a. It is mainly meant for residential purposes.
 - b. A produce of cultivated land in the home garden is largely for home consumption.

Examples for Home Garden

- a) A land of extent 20 perches or less has a dwelling house and a few bearing coconut trees.
- b) A land of 20 perches or less, has a dwelling house and having extensive cultivation mainly for commercial purposes

By definition (1) this land can be considered as a home garden

- c) A two acre land has dwelling house. Although the extent covered by a house is comparatively small and few crops are grown mainly for home consumption.

According to definition (2) this land is also a home garden.

- d) A small house in a two roods land. But the usable land has been intensively cultivated with vegetable crops which are mainly for sale.

Although this land has a dwelling house and also extent is small, as the produce from the land is not mainly for home consumption, it will not be treated as a home garden.

However, in this survey cases like (d) have been treated as a home garden by excluding the area under commercial cultivation. For an example a one acre land with cinnamon cultivation (commercial purpose) also having a dwelling house, a small area around the house, may be 20 perches or less was separated out from the total land and considered as a home garden. Rest of the land was not counted to the home garden area and it was treated as land area under commercial cultivation.

¹ Department of Census and Statistics, Sri Lanka.

Conversion Factors

All figures in the data tables are given in hectares. However, only total figures of all tables were converted into acres and given in a separate row at the end of each table. Due to inadequate space of the tables it is not possible to accommodate all figures in both units. The following conversion factors can be used to convert hectares into acres or perches.

Unit	Metric	Conversion factor	Equivalent Imperial Unit
	Hectare	Multiply by 2.47	Acre
	Hectare	Multiply by 395	Perches

Note: *The home garden total extents given in the last two rows of the tables are presented as rounded figures without decimals. In some cases, when you are totaling the extent figures of the tables, total and grand total figures may slightly vary due to the adding of decimals.*

1. Distribution of home gardens in Kegalle District

Kegalle district is situated in between the central highlands and western southern plains and has an enchanting environment. This administrative district is divided into 11 Divisional Secretary Divisions (DSDs) and 573 Grama Niladhari Divisions (GNDs). The height of the western region is 50 m above sea level while the eastern region exceeds 1,800 m.

The distribution pattern of the home gardens in the Kegalle district is shown in Figure 1. The total number of home gardens in the district is about 58,119 and the total extent of all home gardens is about 8,465 ha. (20,909 acres). The total extents of home gardens in the Divisional Secretary Divisions less than the extent shown in the National Land Use Survey (NLUS) conducted in 2019. This is due to exclusion of some areas adjoining to home garden under commercial crops based on the home garden definition considered.

2. Present status of home gardens in Kegalle District

Among the total number of home gardens in the district, about 43 % of home gardens are underutilized due to various reasons such as lack of water, lack of capital, wild animal threats, adverse physical conditions of the land, labour shortage, etc. (Fig. 2). Home gardens are mainly having wells and pipe borne water as their water source. (Table 1 and Fig. 3). However, there are 14,420 home gardens (25 % of the total home gardens) do not have any water source.

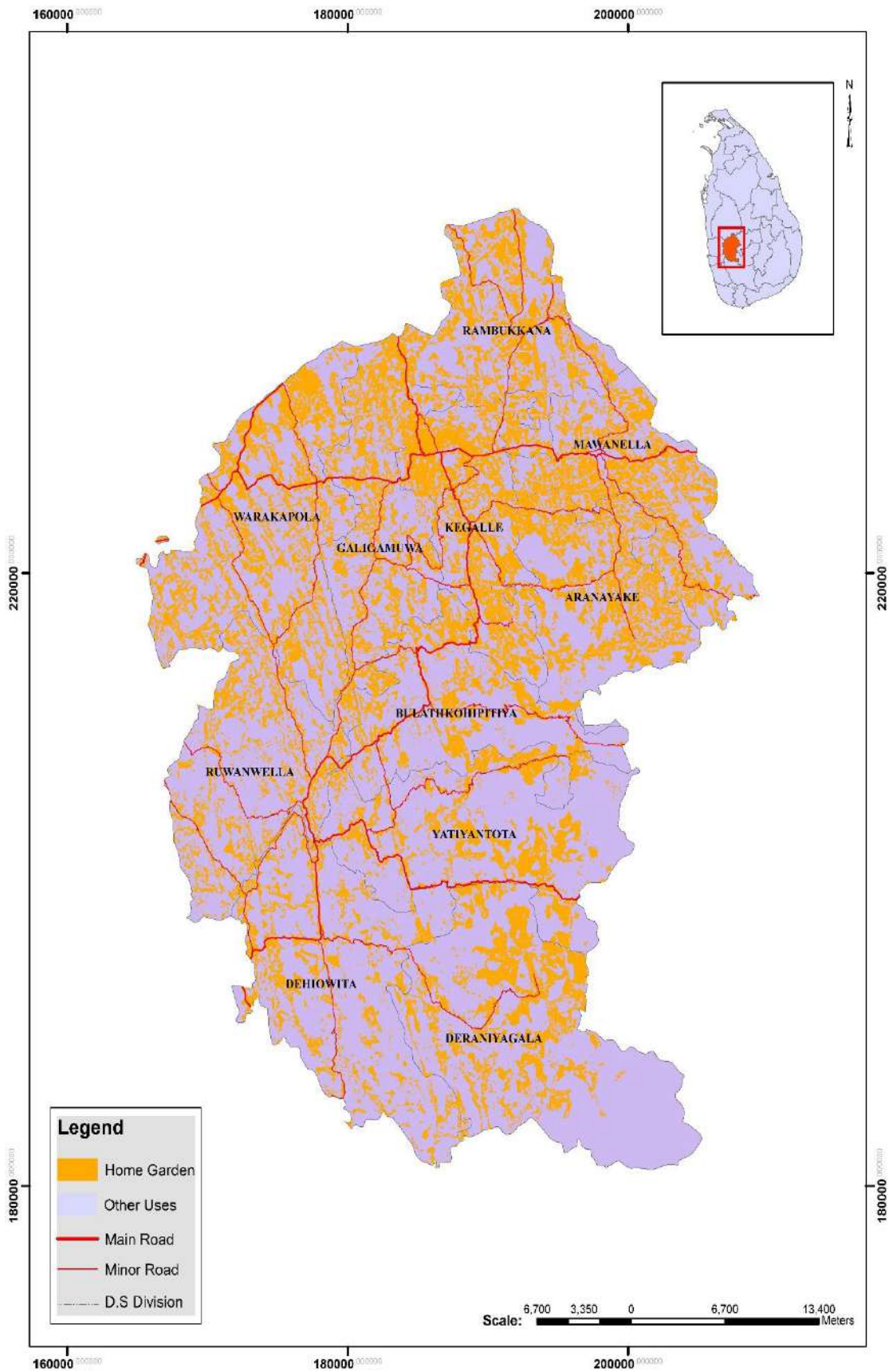

Fig. 1. Distribution of home gardens in Kegalle District

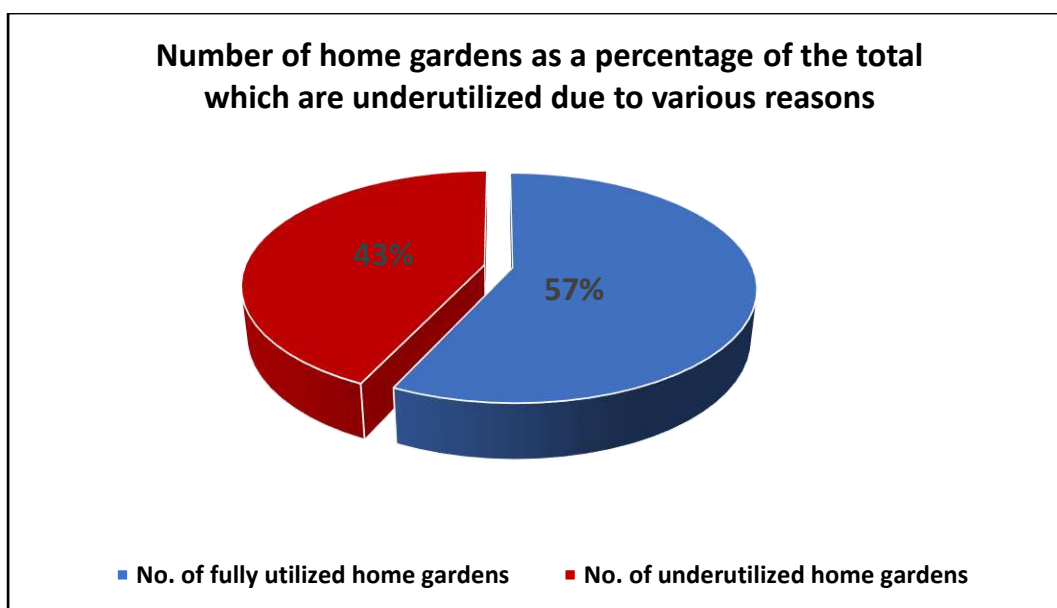

Fig. 2. Number of home gardens as a percentage of the total that are underutilized in Kegalle District.

Table 1. Availability of water sources in the home gardens in Kegalle District

No.	DSD Name	Total no of home gardens	Water Source				No water source within the home garden and obtain from outside (Rainfed)
			well	Pipe borne water	Well & Pipe borne water	Other sources like water sprout in the land	
1	Aranayaka	3,260	371	543	-	85	2,261
2	Bulathkohupitiya	2,683	1,458	802	-	276	147
3	Dehiowita	4,034	669	696	-	2,184	485
4	Deraniyagala	8,722	805	2,891	-	4,135	891
5	Galigamuwa	9,121	6,975	420	-	5	1,721
6	Kegalle	3,457	1,070	931	-	39	1,417
7	Mawanella	3,659	565	367	-	45	2,682
8	Rabukkana	3,809	2,644	444	-	33	688
9	Ruwanwella	13,541	6,546	3,276	797	411	2,511
10	Warakapola	4,834	2,744	303	-	211	1,576
11	Yatyanthota	999	295	302	-	361	41
Total		58,119	24,142	10,975	797	7,785	14,420

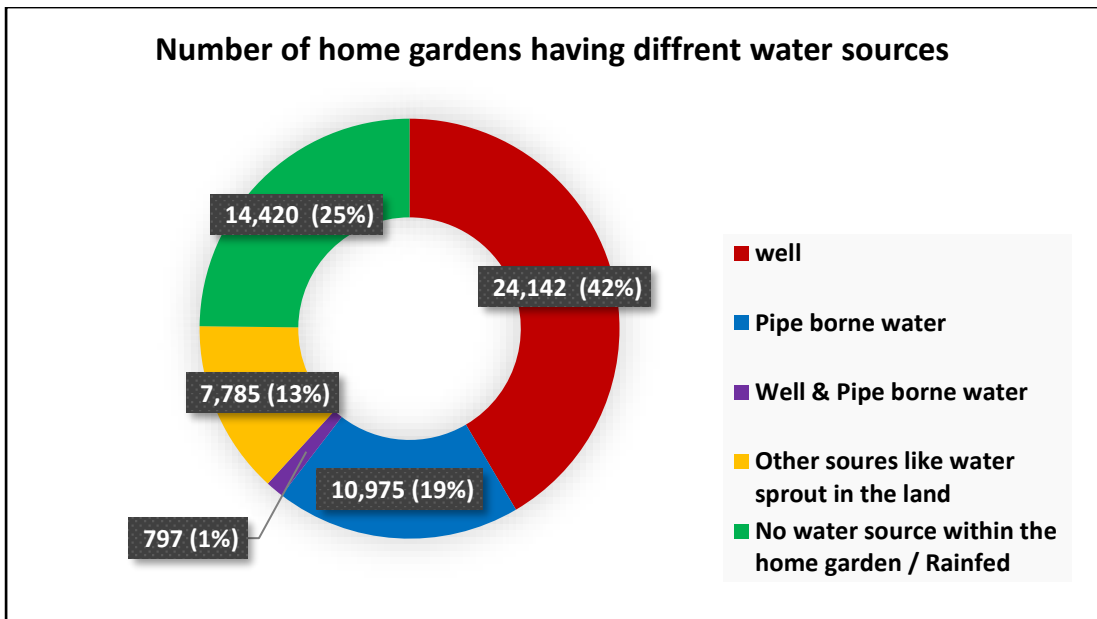

Fig.3 Number of home gardens and their percentages based on their water sources.

3. Number of home gardens and their extents available in Kegalle District

The total number of home gardens in the Kegalle district is about 58,119. The size of the home gardens is varying and the majority are between 0.05 - 0.40 ha (21-160 perches). There are about 1,952 home gardens which are larger than 0.40 ha. (160 perches or 1ac). There are about 43 % of the home gardens (about 25,253 home gardens) in the district are having enough space for the cultivation of tree crops (Fig 4). Rest has no space may be due to either parcel is small in size or existing tree density.

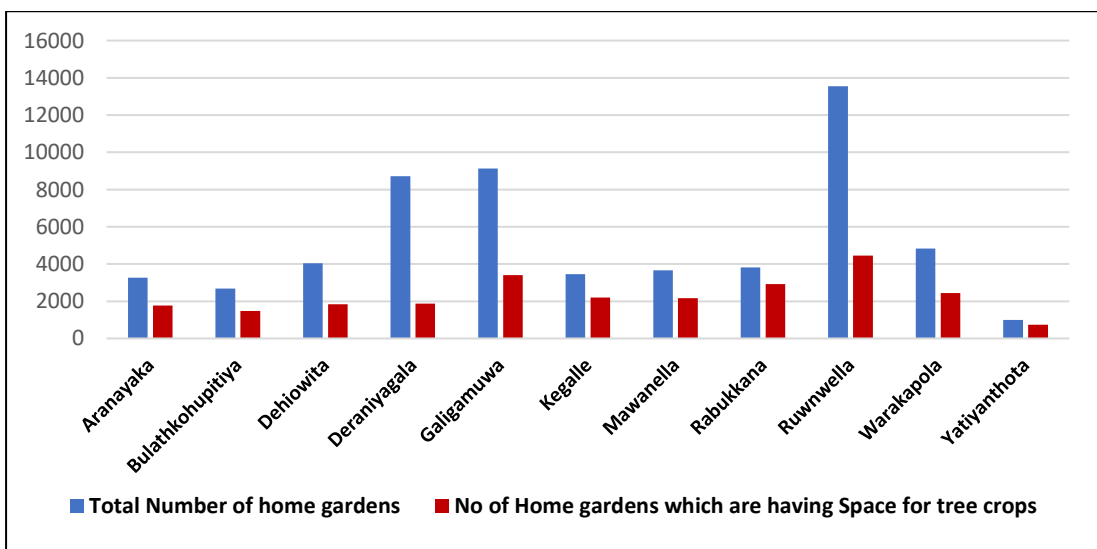

Fig.4. Comparison of space available home gardens with total number of home gardens in each Divisional Secretary Division.

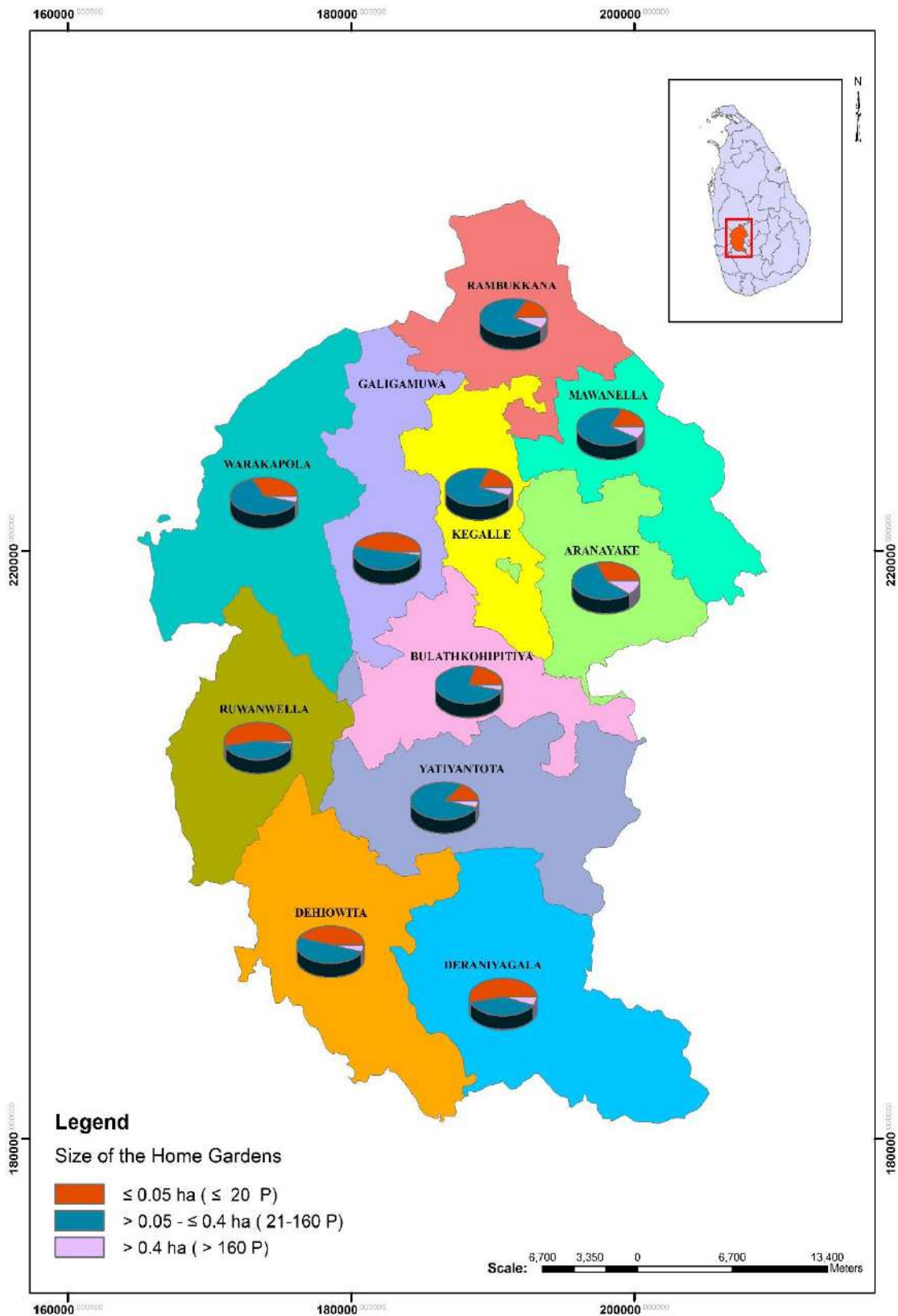

Fig.5. Number of home gardens based on their sizes available in the Kegalle District

Table 2: Number of home gardens and their approximate extents available in the Kegalle District

No.	DSD Name	Category - 1 No. of Home Gardens ≤ 0.05 ha. (≤ 20 Perches)		Category - 2 No. of Home Gardens > 0.05 - ≤ 0.4 ha. (21-160 Perches)		Category - 3 No. of Home Gardens > 0.4 ha. (> 160 Perches)		No of Home Gardens in all categories		Area adjoining to Home garden under commercial cultivation (ha)
		No. of Home Gardens	Total extents of all Home Gardens (ha)	No. of Home Gardens	Total extents of all Home Gardens (ha)	No. of Home Gardens	Total extents of all Home Gardens (ha)	Total No of Home Gardens	Total extents (ha)	
1	Aranayaka	1,015	36	1,913	371	332	290	3,260	697	4,795
2	Bulathkohupitiya	565	23	2,026	356	92	70	2,683	450	2,855
3	Dehiowita	1,879	58	2,065	346	90	89	4,034	493	3,759
4	Deraniyagala	4,874	243	3,755	598	93	71	8,722	912	4,822
5	Galigamuwa	4,240	156	4,661	745	220	175	9,121	1,075	4,231
6	Kegalle	671	26	2,699	473	87	68	3,457	567	4,957
7	Mawanella	651	25	2,706	536	302	422	3,659	983	4,249
8	Rabukkana	641	26	2,882	607	286	283	3,809	916	4,682
9	Ruwnwella	7,179	250	6,089	933	273	260	13,541	1,444	2,482
10	Warakapola	1,606	64	3,093	546	135	124	4,834	734	6,887
11	Yatinyanthota	138	6	819	158	42	31	999	195	4,706
	Total	23,459	914	32,708	5,668	1,952	1,883	58,119	8,465	48,426
	Total (Acres)		2,256		14,001		4,652		20,909	119,611

Table 3: Number of Home Gardens and their approximate extents available in the Aranayaka Divisional Secretary Division of Kegalle District

No	GND Name	GND No.	Category - 1 No. of Home Gardens ≤ 0.05 ha. (≤ 20 Perches)		Category - 2 No. of Home Gardens > 0.05 - ≤ 0.4 ha. (21-160 Perches)		Category - 3 No. of Home Gardens > 0.4 ha. (> 160 Perches)		No of Home Gardens in all categories	
			No. of Home Gardens	Total extents of all Home Gardens (ha)	No. of Home Gardens	Total extents of all Home Gardens (ha)	No. of Home Gardens	Total extents of all Home Gardens (ha)	Total No. of Home Gardens	Total extents (ha)
1	Ambalakanda	43E	-	-	69	13.1	15	11.4	84	25
2	Apalawawaththa	15F	-	-	12	2.3	1	1.2	13	4
3	Arama	41	32	0.52	12	2.4	3	1.8	47	5
4	Aranayaka	43	24	1.22	62	7.6	2	1.6	88	10
5	Asmadala	16D	7	0.28	16	3.6	-	-	23	4
6	Attapitiya	33A	4	0.17	15	2.8	4	6.1	23	9
7	Dampalgoda	48B	4	0.15	83	22.0	14	12.3	101	34
8	DEbathgama Udabage	47B	35	1.17	105	21.7	33	32.4	173	55
9	Debathgama palle.	47A	7	0.15	35	4.3	1	1.2	43	6
10	Deiyanwala	41E	37	0.96	4	1.0	-	-	41	2
11	Dewanagala	33B	-	-	9	3.0	10	6.8	19	10
12	Dippitiya	45	15	0.71	25	4.4	5	5.0	45	10
13	Diwala udagama	16A	2	0.10	8	1.9	-	-	10	2
14	Duldeniya	42A	21	0.99	39	4.6	2	1.6	62	7
15	Elagipitiya	47F	30	1.14	25	3.2	1	0.8	56	5
16	Galathara	15C	-	-	13	2.1	-	-	13	2
17	Galbokka	43C	16	0.52	-	-	-	-	16	1
18	Gammannagoda	17D	12	0.56	99	18.7	21	19.4	132	39
19	Ganthuna madagama	58G	-	-	10	3.4	16	13.1	26	17

Cont.

No	GND Name	GND No.	Category - 1 No. of Home Gardens ≤ 0.05 ha. (≤ 20 Perches)		Category - 2 No. of Home Gardens > 0.05 - ≤ 0.4 ha. (21-160 Perches)		Category - 3 No. of Home Gardens > 0.4 ha. (> 160 Perches)		No of Home Gardens in all categories	
			No. of Home Gardens	Total extents of all Home Gardens (ha)	No. of Home Gardens	Total extents of all Home Gardens (ha)	No. of Home Gardens	Total extents of all Home Gardens (ha)	Total No. of Home Gardens	Total extents (ha)
20	Ganthuna udagama	58B	17	0.48	29	9.0	8	5.2	54	15
21	Gataberikanda	43B	23	0.83	63	14.3	17	12.9	103	28
22	Gavilipitiya Gama	45A	18	0.63	22	2.9	-	-	40	4
23	Gavilipitiya Town	45B	11	0.39	5	0.5	-	-	16	1
24	Godigamuwa	46A	35	1.27	80	14.5	11	10.0	126	26
25	Habalakkawa	44A	24	1.07	65	11.6	1	1.2	90	14
26	Hakurugammana	42	27	1.13	58	7.1	-	-	85	8
27	Hathgampola	47	24	0.94	29	5.3	12	8.6	65	15
28	Jambugasmada	58C	-	-	7	2.7	29	29.7	36	32
29	Kalugala	47D	59	2.45	26	4.7	-	-	85	7
30	Kanadamulla	16E	2	0.05	1	0.5	-	-	3	1
31	Kandewaththa	15D	1	0.05	40	10.6	9	8.1	50	19
32	Kariyagama	17A	-	-	9	2.3	1	0.8	10	3
33	Katugaha	17B	26	1.19	85	15.5	7	4.9	118	22
34	Keerapana	42C	33	1.34	39	9.2	4	2.6	76	13
35	Kehelwaththa	48	-	-	48	11.3	2	1.4	50	13
36	Kumarapura	47E	19	0.72	39	10.4	2	1.8	60	13
37	Labutuwa	16F	3	0.15	37	8.4	2	1.4	42	10
38	Moragammana	47C	9	0.27	13	2.5	1	0.8	23	4
39	Narangala	58F	1	0.01	36	3.6	-	-	37	4

Cont.

No	GND Name	GND No.	Category - 1 No. of Home Gardens ≤ 0.05 ha. (≤ 20 Perches)		Category - 2 No. of Home Gardens > 0.05 - ≤ 0.4 ha. (21-160 Perches)		Category - 3 No. of Home Gardens > 0.4 ha. (> 160 Perches)		No of Home Gardens in all categories	
			No. of Home Gardens	Total extents of all Home Gardens (ha)	No. of Home Gardens	Total extents of all Home Gardens (ha)	No. of Home Gardens	Total extents of all Home Gardens (ha)	Total No. of Home Gardens	Total extents (ha)
40	Narangamma	45D	88	3.14	14	1.1	2	1.6	104	6
41	Nikapitiya	46	27	1.10	31	7.1	5	2.6	63	11
42	Pahinipaddara	45C	19	0.87	17	2.1	-	-	36	3
43	Pannala	42D	27	0.76	37	3.8	-	-	64	5
44	Podape	43D	32	1.15	47	9.1	3	3.2	82	14
45	Rahala	41B	-	-	26	4.1	18	9.6	44	14
46	Randiligama	41D	26	0.96	26	3.2	1	0.8	53	5
47	Ruwanadeniya	33C	-	-	5	1.9	13	15.1	18	17
48	Salawa	41A	10	0.47	33	7.8	4	3.3	47	12
49	Salawa Batahira	41C	7	0.32	29	6.9	11	8.7	47	16
50	Thalgamuwa	33	2	0.05	72	19.1	30	31.8	104	51
51	Thalaspitiya	44	54	1.70	28	5.5	3	2.4	85	10
52	Thalaspitiya MU.	44C	19	0.71	14	1.2	-	-	33	2
53	Thelaka	42B	-	-	53	8.7	1	0.8	54	10
54	Udagama	43A	1	0.05	39	5.3	1	1.0	41	6
55	Uduwewala	15A	-	-	12	3.9	3	2.6	15	7
56	Ussapitiya	17	2	0.10	8	1.1	-	-	10	1
57	Vilpola	45E	42	0.59	1	0.1	-	-	43	1
58	Waharaggoda	17C	26	0.85	8	1.8	-	-	34	3
59	Wakirigala	16	-	-	12	3.3	3	1.8	15	5
60	Waththegedara	16G	7	0.20	20	3.2	-	-	27	3
61	Yodagama	44B	48	1.43	9	0.8	-	-	57	2
	Total		1,015	36	1,913	371	332	290	3,260	697
	Total (Acres)			89	1,913	915		715		1,720

Table 4: Number of Home Gardens and their approximate extents available in the Bulathkohupitiya Divisional Secretary Division of Kegalle District

No	GND Name	GND No.	Category - 1 No. of Home Gardens ≤ 0.05 ha. (≤ 20 Perches)		Category - 2 No. of Home Gardens > 0.05 - ≤ 0.4 ha. (21-160 Perches)		Category - 3 No. of Home Gardens > 0.4 ha. (> 160 Perches)		No of Home Gardens in all categories	
			No. of Home Gardens	Total extents of all Home Gardens (ha)	No. of Home Gardens	Total extents of all Home Gardens (ha)	No. of Home Gardens	Total extents of all Home Gardens (ha)	Total No. of Home Gardens	Total extents (ha)
1	Alawathura	61 A	3	0.15	50	12	21	16.3	74	28
2	Ambamalla	128 D	31	1.30	45	10	1	0.8	77	12
3	Ambuwakka	62 C	12	0.51	28	5	-	-	40	5
4	Ampagala	107 A	3	0.15	42	4	-	-	45	4
5	Bulathkohupitiya	129 B	17	0.73	23	4	4	2.6	44	7
6	Dedugala	131 C	-	-	44	6	-	-	44	6
7	Getiyamulla	61	4	0.18	35	6	1	1.2	40	8
8	Haloluwa	108 A	6	0.30	38	3	-	-	44	4
9	Higgoda	60 A	34	1.56	187	38	3	2.8	224	42
10	Kabagamuwa	60	102	3.34	246	42	19	12.5	367	58
11	Kanangamuwa	60 C	64	2.73	270	48	10	9.9	344	60
12	Kendawa	128 A	7	0.36	31	5	5	2.9	43	8
13	Kiriporuwa	107 C	23	1.17	29	5	-	-	52	7
14	Lewala	129 A	11	0.46	43	6	-	-	54	7
15	Narangala	128 C	34	1.64	45	4	-	-	79	6
16	Neluwakkana	131	13	0.49	31	5	-	-	44	6
17	Newsmiyar	129 D	7	0.22	51	9	11	8.4	69	18
18	Panapitiya	107 D	9	0.38	47	8	-	-	56	8
19	Pelampitiya	131 B	6	0.28	47	10	3	2.4	56	12

Cont.

No	GND Name	GND No.	Category - 1 No. of Home Gardens ≤ 0.05 ha. (≤ 20 Perches)		Category - 2 No. of Home Gardens > 0.05 - ≤ 0.4 ha. (21-160 Perches)		Category - 3 No. of Home Gardens > 0.4 ha. (> 160 Perches)		No of Home Gardens in all categories	
			No. of Home Gardens	Total extents of all Home Gardens (ha)	No. of Home Gardens	Total extents of all Home Gardens (ha)	No. of Home Gardens	Total extents of all Home Gardens (ha)	Total No. of Home Gardens	Total extents (ha)
20	Poonahela	128	28	1.28	48	9	2	1.1	78	11
21	Pushpane	60 D	43	1.43	482	93	2	1.2	527	96
22	Rangalla	129	13	0.58	30	4	-	-	43	4
23	Thelkumuduwala	107	11	0.48	30	7	2	1.4	43	9
24	Udapotha	128 E	16	0.61	27	4	1	0.8	44	5
25	Uduwa	130	8	0.37	26	4	7	5.7	41	10
26	Urumeewala	129 C	30	1.49	22	2	-	-	52	3
27	Wegalla	128 B	30	1.32	29	3	-	-	59	5
	Total		565	23	2,026	356	92	70	2,683	450
	Total (Acres)			58		879		173		1,111

Table 5: Number of Home Gardens and their approximate extents available in the Dehiowita Divisional Secretary Division of Kegalle District

No	GND Name	GND No.	Category - 1 No. of Home Gardens ≤ 0.05 ha. (≤ 20 Perches)		Category - 2 No. of Home Gardens > 0.05 - ≤ 0.4 ha. (21-160 Perches)		Category - 3 No. of Home Gardens > 0.4 ha. (> 160 Perches)		No of Home Gardens in all categories	
			No. of Home Gardens	Total extents of all Home Gardens (ha)	No. of Home Gardens	Total extents of all Home Gardens (ha)	No. of Home Gardens	Total extents of all Home Gardens (ha)	Total No. of Home Gardens	Total extents (ha)
1	Algoda	119	3	0.13	84	17.1	-	-	87	17
2	Ambalanpitiya	121D	123	6.23	1	0.4	-	-	124	7
3	Apalapitiya	118	24	1.04	55	10.6	2	1.6	81	13
4	Atulugama	116B	21	0.96	74	16.7	11	7.1	106	25
5	Atulugamwela	116F	14	0.66	92	13.9	3	2.8	109	17
6	Batangala	123	3	0.15	56	9.8	-	-	59	10
7	Bomaluwa	124A	34	1.17	28	4.4	-	-	62	6
8	Boralankada	115B	291	4.33	-	-	-	-	291	4
9	Debegama	116D	79	2.81	115	22.7	10	8.8	204	34
10	Dehiowita	119B	29	1.42	27	5.4	10	17.4	66	24
11	Digala	117	35	1.58	71	11.8	1	1.2	107	15
12	Dikella	119A	65	2.07	46	6.2	3	2.5	114	11
13	Elaula	121B	41	0.87	5	0.5	-	-	46	1
14	Eluwana	116E	5	0.19	25	5.2	3	2.4	33	8
15	Galabalanakanda	124C	-	-	51	6.4	-	-	51	6
16	Godagampola	121C	153	3.93	1	0.1	-	-	154	4
17	Higurala Kan East	120	83	1.95	1	0.1	-	-	84	2
18	Higurala Kan West	120A	25	1.18	91	17.1	24	19.2	140	38
19	Ihala Thalduwa	118A	24	1.14	280	38.3	-	-	304	39

Cont.

No	GND Name	GND No.	Category - 1 No. of Home Gardens ≤ 0.05 ha. (< 20 Perches)		Category - 2 No. of Home Gardens > 0.05 - ≤ 0.4 ha. (21-160 Perches)		Category - 3 No. of Home Gardens > 0.4 ha. (> 160 Perches)		No of Home Gardens in all categories	
			No. of Home Gardens	Total extents of all Home Gardens (ha)	No. of Home Gardens	Total extents of all Home Gardens (ha)	No. of Home Gardens	Total extents of all Home Gardens (ha)	Total No. of Home Gardens	Total extents (ha)
20	Imbulpitiya	121	106	3.83	28	3.1	1	0.8	135	8
21	Kahanawita	115A	4	0.14	38	7.8	-	-	42	8
22	Kanngama	116C	88	2.23	-	-	-	-	88	2
23	Kelegama	117A	-	-	44	9.5	-	-	44	10
24	Kurupeththa	116A	30	1.11	144	27.2	2	0.9	176	29
25	Madagammana	122B	43	1.95	-	-	-	-	43	2
26	Madola	125	43	0.97	4	0.5	-	-	47	1
27	Magamma	116	34	1.32	124	13.4	1	1.2	159	16
28	Maniyangama	124	6	0.30	65	8.7	-	-	71	9
29	Napawala	117B	40	1.01	25	5.2	-	-	65	6
30	Pahala Thalduwa	118B	20	0.89	108	12.7	1	0.8	129	14
31	Panawala	122	12	0.41	39	5.5	1	0.8	52	7
32	Pannila	121A	205	4.63	9	0.6	-	-	214	5
33	Pukunuwala	122C	44	0.79	-	-	-	-	44	1
34	Rangegama	122A	68	2.85	33	3.9	-	-	101	7
35	Thibiripola	118D	1	0.04	94	21.0	13	18.0	108	39
36	Uduwila	118C	8	0.41	56	8.8	1	0.6	65	10
37	Viharakanda	124B	24	0.90	36	4.7	-	-	60	6
38	Walpola	115	8	0.34	106	25.8	3	2.7	117	29
39	Welangalla	125A	43	1.67	9	0.9	-	-	52	3
	Total		1,879	58	2,065	346	90	89	4,034	493
	Total (Acres)			142		855		220		1,217

Table 6: Number of Home Gardens and their approximate extents available in the Deraniyagala Divisional Secretary Division of Kegalle District

No	GND Name	GND No.	Category - 1 No. of Home Gardens ≤ 0.05 ha. (≤ 20 Perches)		Category - 2 No. of Home Gardens > 0.05 - ≤ 0.4 ha. (21-160 Perches)		Category - 3 No. of Home Gardens > 0.4 ha. (> 160 Perches)		No of Home Gardens in all categories	
			No. of Home Gardens	Total extents of all Home Gardens (ha)	No. of Home Gardens	Total extents of all Home Gardens (ha)	No. of Home Gardens	Total extents of all Home Gardens (ha)	Total No. of Home Gardens	Total extents (ha)
1	Anhettigama	111A	113	5.00	222	26.5	-	-	335	32
2	Ballehela	110	6	5.91	225	41.6	15	10.1	246	58
3	Basnagala	111C	235	7.47	49	6.7	-	-	284	14
4	Behenella	110 C	191	1.42	201	25.6	-	-	392	27
5	Demeda	114F	44	15.53	163	38.1	29	19.1	236	73
6	Deraniyagala North	114	477	3.35	88	14.2	4	2.8	569	20
7	Deraniyagala south	114E	200	0.64	6	0.5	1	0.8	207	2
8	Dikellakanda	112E	17	3.06	180	34.1	2	2.7	199	40
9	Dodwatta	110D	140	3.05	16	1.5	-	-	156	5
10	Keerihena	111B	93	1.98	32	2.8	-	-	125	5
11	Kosgahakanda	113A	48	2.94	595	97.7	-	-	643	101
12	Lassegama	114C	151	0.07	330	54.6	5	7.3	486	62
13	Magala	113	2	2.20	249	46.2	2	3.5	253	52
14	Maliboda	112	55	3.63	134	15.6	1	0.9	190	20
15	Miyanawita	114G	355	10.27	-	-	-	-	355	10
16	Nakkawita	112A	309	7.88	84	9.6	1	0.6	394	18
17	Nilwala	110 A	357	8.71	5	0.6	-	-	362	9
18	Panakoora	112D	358	2.57	1	0.1	-	-	359	3

Cont.

No	GND Name	GND No.	Category - 1 No. of Home Gardens ≤ 0.05 ha. (≤ 20 Perches)		Category - 2 No. of Home Gardens > 0.05 - ≤ 0.4 ha. (21-160 Perches)		Category - 3 No. of Home Gardens > 0.4 ha. (> 160 Perches)		No of Home Gardens in all categories	
			No. of Home Gardens	Total extents of all Home Gardens (ha)	No. of Home Gardens	Total extents of all Home Gardens (ha)	No. of Home Gardens	Total extents of all Home Gardens (ha)	Total No. of Home Gardens	Total extents (ha)
19	Pandaha	112B	435	7.10	5	0.5	-	-	440	8
20	Poddenikanda	112C	234	0.004	454	64.9	7	4.2	695	69
21	Polgaswatta	110 B	1	6.78	149	34.4	19	11.4	169	53
22	Rasnakkanda	114B	290	4.03	31	2.9	1	2.8	322	10
23	Udabage	111	123	6.28	8	0.7	-	-	131	7
24	Udapola	114A	348	8.58	2	0.2	-	-	350	9
25	Wattegedara	114D	212	2.99	137	17.1	-	-	349	20
26	Yatiwala	113B	80	121.45	389	61.8	6	4.7	475	188
	Total		4,874	243	3,755	598	93	71	8,722	912
	Total (Acres)			600		1,478		175		2,254

Table 7: Number of Home Gardens and their approximate extents available in the Galigamuwa Divisional Secretary Division of Kegalle District

No	GND Name	GND No.	Category - 1 No. of Home Gardens ≤ 0.05 ha. (≤ 20 Perches)		Category - 2 No. of Home Gardens > 0.05 - ≤ 0.4 ha. (21-160 Perches)		Category - 3 No. of Home Gardens > 0.4 ha. (> 160 Perches)		No of Home Gardens in all categories	
			No. of Home Gardens	Total extents of all Home Gardens (ha)	No. of Home Gardens	Total extents of all Home Gardens (ha)	No. of Home Gardens	Total extents of all Home Gardens (ha)	Total No. of Home Gardens	Total extents (ha)
1	Alawala	67 A	2	0.05	178	34	-	-	180	34
2	Ampe	63	292	8.10	116	19	2	1.7	410	29
3	Arandara	64 A	26	0.93	12	4	1	0.6	39	5
4	Aruggammana	62	67	2.24	190	43	47	38.1	304	83
5	Asideniya	69	25	0.94	35	3	-	-	60	4
6	Atala	63 C	202	7.72	162	16	3	1.8	367	25
7	Atugoda	68 C	193	8.23	40	4	-	-	233	12
8	Ballapana Pathabage	70 C	186	9.13	45	10	-	-	231	19
9	Ballapana Udabage	70 D	207	6.55	130	19	9	5.4	346	31
10	Bambaragama	66 A	96	3.66	76	5	-	-	172	9
11	Batuwaththa	76 A	116	4.89	327	60	26	23.5	469	89
12	Bisowela	69 C	245	8.88	228	41	6	3.3	479	53
13	Boyagoda	65 B	-	-	34	5	-	-	34	5
14	Dewalegama	74	150	6.69	88	12	-	-	238	19
15	Dhamunupola	68 A	123	3.60	35	5	-	-	158	9
16	Dhematanpitiya	69 A	53	2.22	9	1	-	-	62	3
17	Edhurapotha East	74 B	1	0.04	25	4	3	5.8	29	10
18	Edhurapotha West	74 C	5	0.26	33	7	1	0.6	39	8
19	Galigamuwa	69 B	101	4.23	75	7	-	-	176	11

Cont.

No	GND Name	GND No.	Category - 1 No. of Home Gardens ≤ 0.05 ha. (≤ 20 Perches)		Category - 2 No. of Home Gardens > 0.05 - ≤ 0.4 ha. (21-160 Perches)		Category - 3 No. of Home Gardens > 0.4 ha. (> 160 Perches)		No of Home Gardens in all categories	
			No. of Home Gardens	Total extents of all Home Gardens (ha)	No. of Home Gardens	Total extents of all Home Gardens (ha)	No. of Home Gardens	Total extents of all Home Gardens (ha)	Total No. of Home Gardens	Total extents (ha)
20	Godapola	76	109	4.86	89	12	-	-	198	17
21	Hapudeniya	61 C	1	0.05	13	1	6	3.5	20	5
22	Hathnagoda	72	24	1.05	144	35	2	1.4	170	37
23	Hathnapitiya	62 B	119	3.65	70	9	-	-	189	13
24	Helamada	76 B	145	6.31	248	39	10	8.7	403	54
25	Holombuwa	67 B	107	4.33	108	7	-	-	215	12
26	Imbulgala	68	62	2.48	17	3	-	-	79	5
27	Jeewana	74 A	107	5.21	149	21	-	-	256	26
28	Kandegedara	75	8	0.23	414	54	-	-	422	55
29	Karagala	62 A	43	1.92	172	37	22	19.5	237	59
30	Kinigama	64	32	0.38	3	0.30	-	-	35	1
31	Kiridhana	64 B	6	0.26	25	3	-	-	31	4
32	Kobbewala	71	42	1.60	24	2	-	-	66	4
33	Kurunegoda	63 B	39	1.13	11	1	-	-	50	2
34	Lahupana	60 B	164	4.54	122	12	-	-	286	17
35	Makuddala	73	26	1.27	113	23	21	11.0	160	35
36	Mefeeld	70 E	199	5.19	151	20	3	1.9	353	27
37	Naberiyawa	66	14	0.60	1	28	12	8.2	27	37
38	Nadeniya	65 C	6	0.22	9	2	-	-	15	2
39	Narangoda	67	102	4.86	29	2	-	-	131	7

Cont.

No	GND Name	GND No.	Category - 1 No. of Home Gardens ≤ 0.05 ha. (≤ 20 Perches)		Category - 2 No. of Home Gardens > 0.05 - ≤ 0.4 ha. (21-160 Perches)		Category - 3 No. of Home Gardens > 0.4 ha. (> 160 Perches)		No of Home Gardens in all categories	
			No. of Home Gardens	Total extents of all Home Gardens (ha)	No. of Home Gardens	Total extents of all Home Gardens (ha)	No. of Home Gardens	Total extents of all Home Gardens (ha)	Total No. of Home Gardens	Total extents (ha)
40	Nawagamuwa	72 A	17	0.78	184	44	1	0.6	202	45
41	Palapoluwa	70 A	84	2.48	14	2	1	0.5	99	5
42	Panakawa	74 D	16	0.68	27	6	-	-	43	7
43	Peherambe	70	113	4.31	100	11	7	6.3	220	21
44	Pindeniya	65	20	0.72	15	2	-	-	35	3
45	Pothukoladeniya	61 B	26	0.87	83	11	4	2.6	113	15
46	Renapana	68 B	149	5.95	66	6	-	-	215	12
47	Ruggahathenna	63 A	51	0.75	16	2	-	-	67	3
48	Udugama	65 A	47	0.61	6	1	-	-	53	1
49	Walagama	75 A	52	1.17	291	29	-	-	343	30
50	Weragoda	73 A	18	0.87	97	17	23	12.2	138	30
51	Yattogoda	70 B	202	8.38	12	4	10	17.1	224	30
	Total		4,240	156	4,661	745	220	175	9,121	1,075
	Total (Acres)			385		1,840		177		2,656

Table 8: Number of Home Gardens and their approximate extents available in the Kegalle Divisional Secretary Division of Kegalle District

No	GND Name	GND No.	Category - 1 No. of Home Gardens ≤ 0.05 ha. (≤ 20 Perches)		Category - 2 No. of Home Gardens > 0.05 - ≤ 0.4 ha. (21-160 Perches)		Category - 3 No. of Home Gardens > 0.4 ha. (> 160 Perches)		No of Home Gardens in all categories	
			No. of Home Gardens	Total extents of all Home Gardens (ha)	No. of Home Gardens	Total extents of all Home Gardens (ha)	No. of Home Gardens	Total extents of all Home Gardens (ha)	Total No. of Home Gardens	Total extents (ha)
1	Abanpitiya	52	9	0.31	45	6	-	-	54	7
2	Akiriya gala	50	-	-	38	7	2	1.6	40	9
3	Alapalawala	48 A	21	0.95	23	3	-	-	44	4
4	Aragama	57 A	-	-	86	14	1	0.8	87	15
5	Athurupana	57	-	-	76	15	-	-	76	15
6	Aunugalla	49 A	-	-	53	11	-	-	53	11
7	Belihuwana	58 C	6	0.30	55	10	16	8.1	77	18
8	Beragala	52 A	10	0.51	41	7	-	-	51	8
9	Bogala	58	-	-	25	5	1	0.8	26	6
10	Bossella	57 B	25	0.96	113	21	14	11.5	152	34
11	Bulugahadeniya	55 A	1	0.05	72	13	-	-	73	13
12	Buluruppa	53 B	3	0.13	62	6	-	-	65	6
13	Deewela Madagama	16 C	17	0.64	27	5	-	-	44	5
14	Deewela Pallegama	16 B	9	0.46	35	5	-	-	44	6
15	Dikella	53 D	10	0.43	16	2	-	-	26	2
16	Dikkohupitiya	50 B	2	0.10	57	12	2	1.4	61	13
17	Dimbulgamuwa	14 B	-	-	78	14	8	7.4	86	22
18	Diyagama	12 A	2	0.10	46	8	1	0.8	49	9
19	Ganthna North	58 B	-	-	78	17	-	-	78	17

Cont.

No	GND Name	GND No.	Category - 1 No. of Home Gardens ≤ 0.05 ha. (≤ 20 Perches)		Category - 2 No. of Home Gardens > 0.05 - ≤ 0.4 ha. (21-160 Perches)		Category - 3 No. of Home Gardens > 0.4 ha. (> 160 Perches)		No of Home Gardens in all categories	
			No. of Home Gardens	Total extents of all Home Gardens (ha)	No. of Home Gardens	Total extents of all Home Gardens (ha)	No. of Home Gardens	Total extents of all Home Gardens (ha)	Total No. of Home Gardens	Total extents (ha)
20	Ganthna South	58 A	-	-	50	9	1	0.8	51	10
21	Godigamuwa	54	4	0.20	54	10	-	-	58	10
22	Golahela	51 E	11	0.52	24	3	1	0.6	36	4
23	Grullawala	56 A	26	0.49	112	21	1	0.8	139	22
24	Hapuwita Pallegama	54 B	5	0.19	43	8	-	-	48	8
25	Hettimulla	49	10	0.30	37	7	10	9.7	57	17
26	Hikkoda	59 A	11	0.44	32	4	-	-	43	4
27	Hungampo	56 C	27	1.09	68	8	1	1.2	96	10
28	Kagalla Town	51 B	33	1.35	10	1	1	0.8	44	3
29	Kalugalla	12	8	0.33	14	2	-	-	22	3
30	Karangupana	14	-	-	59	9	-	-	59	9
31	Kawudugama	53 A	2	0.09	21	5	2	1.4	25	7
32	Kolongalla	14 D	7	0.30	37	7	-	-	44	7
33	Mabopitiya	59	10	0.46	34	4	-	-	44	5
34	MaKoor	53	-	-	44	9	-	-	44	9
35	Malawita	55 B	-	-	44	11	-	-	44	11
36	Meedaniya South	55 D	-	-	44	6	-	-	44	6
37	Meedeniya North	55 C	4	0.15	100	18	-	-	104	18
38	Meepitiya	51 G	32	1.19	18	2	-	-	50	3
39	Minuwangamuwa	49 B	21	0.86	23	4	-	-	44	4

Cont.

No	GND Name	GND No.	Category - 1 No. of Home Gardens ≤ 0.05 ha. (≤ 20 Perches)		Category - 2 No. of Home Gardens > 0.05 - ≤ 0.4 ha. (21-160 Perches)		Category - 3 No. of Home Gardens > 0.4 ha. (> 160 Perches)		No of Home Gardens in all categories	
			No. of Home Gardens	Total extents of all Home Gardens (ha)	No. of Home Gardens	Total extents of all Home Gardens (ha)	No. of Home Gardens	Total extents of all Home Gardens (ha)	Total No. of Home Gardens	Total extents (ha)
40	Moradana	56 D	9	0.43	24	4	-	-	33	4
41	Nilalalgammana	48 C	18	0.80	24	4	2	2.0	44	7
42	Nilmalgoda	50 A	-	-	77	12	-	-	77	12
43	Olagankanda	51 C	31	1.10	13	1	-	-	44	2
44	Pallewala	14 E	4	0.18	52	10	2	1.7	58	12
45	Paragammana	53 E	29	1.16	30	4	-	-	59	5
46	Paranagampala	52 C	50	1.31	8	1	-	-	58	2
47	Pussalla	51 F	-	-	49	9	1	0.8	50	9
48	Puwakdenaya	14 A	3	0.14	76	12	1	0.5	80	12
49	Ranwala	51 A	34	1.48	8	1	-	-	42	2
50	Rotuwa	56	15	0.56	65	14	16	12.8	96	28
51	Siyambalapitiaya	51	23	0.82	20	2	-	-	43	3
52	Thalewela	55	-	-	44	8	-	-	44	8
53	Thiyambarahena	59 B	-	-	71	18	-	-	71	18
54	Udakaradupan	14 C	16	0.76	28	5	-	-	44	6
55	Ugumagama	48 D	-	-	43	10	3	2.4	46	12
56	Undugoda	56 B	14	0.71	30	4	-	-	44	5
57	Uraulla	52 B	10	0.42	34	5	-	-	44	5
58	Wadupola	48 E	13	0.66	34	4	-	-	47	4
59	Waldeniaya	53 C	37	1.51	16	1	-	-	53	3
60	Wathura	54 A	-	-	54	13	-	-	54	13
61	Wewaladeniya	51 D	39	1.36	5	0.4	-	-	44	2
	Total		671	26.31	2699	473	87	68	3457	567
	Total (Acres)			64.99		1167		168		1401

Table 9: Number of Home Gardens and their approximate extents available in the Mawanelle Divisional Secretary Division of Kegalle District

No	GND Name	GND No.	Category - 1 No. of Home Gardens ≤ 0.05 ha. (≤ 20 Perches)		Category - 2 No. of Home Gardens > 0.05 - ≤ 0.4 ha. (21-160 Perches)		Category - 3 No. of Home Gardens > 0.4 ha. (> 160 Perches)		No of Home Gardens in all categories	
			No. of Home Gardens	Total extents of all Home Gardens (ha)	No. of Home Gardens	Total extents of all Home Gardens (ha)	No. of Home Gardens	Total extents of all Home Gardens (ha)	Total No. of Home Gardens	Total extents (ha)
1	Abadeniya	37B	8	0.20	32	6	1	0.8	41	7
2	Abaruppa	39C	10	0.47	24	4	-	-	34	4
3	Abilmeewala	34A	-	-	21	4	4	4.5	25	8
4	Aluthnuwara	27	2	0.10	64	16	17	41.9	83	58
5	Ambalawa	40C	4	0.18	41	15	12	50.2	57	66
6	Ambulugala	15	3	0.11	36	8	1	0.6	40	9
7	Athtanagoda	15B	-	-	40	10	21	16.0	61	26
8	Balathgamuwa	40B	2	0.10	45	10	1	0.8	48	11
9	Balawthgama	35A	2	0.10	51	9	1	0.5	54	9
10	Batawala	27A	1	0.03	42	9	5	3.1	48	12
11	Beligamma	29E	26	0.96	13	1	-	-	39	2
12	Daswatha	18B	-	-	37	10	7	5.1	44	15
13	Dehimaduwa	15E	-	-	53	7	-	-	53	7
14	Dodantale	18C	3	0.15	47	9	10	21.1	60	30
15	dumbuluwawa	39	3	0.11	29	6	2	1.1	34	7
16	Dunugammaliyadda	24B	1	0.04	79	17	10	9.3	90	26
17	Edaduwawa	31	30	1.09	43	7	13	16.6	86	25
18	Eraminigamma	36	-	-	40	7	-	-	40	7
19	Ganethenna	25A	10	0.49	26	6	8	15.2	44	21

Cont.

No	GND Name	GND No.	Category - 1 No. of Home Gardens ≤ 0.05 ha. (≤ 20 Perches)		Category - 2 No. of Home Gardens > 0.05 - ≤ 0.4 ha. (21-160 Perches)		Category - 3 No. of Home Gardens > 0.4 ha. (> 160 Perches)		No of Home Gardens in all categories	
			No. of Home Gardens	Total extents of all Home Gardens (ha)	No. of Home Gardens	Total extents of all Home Gardens (ha)	No. of Home Gardens	Total extents of all Home Gardens (ha)	Total No. of Home Gardens	Total extents (ha)
20	Ginihppitiya east	36B	8	0.29	23	3	1	1.2	32	4
21	ginihppitiya west	36C	1	0.05	40	5	-	-	41	5
22	Gondiwala	20A	-	-	28	6	7	10.0	35	16
23	Habbunkaduwa	19D	9	0.46	32	5	1	0.8	42	6
24	Heenatipona	26B	3	0.14	45	8	12	15.4	60	24
25	Hemmatagama	38A	1	0.02	64	12	9	9.2	74	21
26	Higula	29	1	0.02	46	9	-	-	47	9
27	Higuloya	29C	26	0.37	-	-	-	-	26	0.4
28	Idampitiya	28	1	0.05	28	5	1	0.6	30	6
29	Ihala Kootte	23A	2	0.09	49	9	1	1.2	52	10
30	Kahawandala	26	21	1.07	28	2	-	-	49	3
31	Kappagoda	18A	12	0.55	52	10	-	-	64	11
32	Karapane	24A	13	0.62	37	6	2	2.4	52	9
33	Kehelpannala East	40	-	-	77	23	10	10.5	87	33
34	Kehelpannala west	40A	1	0.05	70	21	15	12.6	86	33
35	Kekirigoda	28A	-	-	52	15	9	8.2	61	23
36	keppetipola	23B	-	-	33	6	3	2.3	36	8
37	Kiringadeniya	30	53	1.57	11	1	-	-	64	2
38	Koondeniya	20B	-	-	36	10	7	5.9	43	16
39	Koongamuwa	31A	4	0.19	36	4	-	-	40	4

Cont.

No	GND Name	GND No.	Category - 1 No. of Home Gardens ≤ 0.05 ha. (≤ 20 Perches)		Category - 2 No. of Home Gardens > 0.05 - ≤ 0.4 ha. (21-160 Perches)		Category - 3 No. of Home Gardens > 0.4 ha. (> 160 Perches)		No of Home Gardens in all categories	
			No. of Home Gardens	Total extents of all Home Gardens (ha)	No. of Home Gardens	Total extents of all Home Gardens (ha)	No. of Home Gardens	Total extents of all Home Gardens (ha)	Total No. of Home Gardens	Total extents (ha)
40	Kubalgama	35	2	0.09	48	10	1	0.8	51	11
41	Kuragala	37	5	0.15	35	6	1	2.6	41	9
42	Leuke	18	3	0.13	23	4	2	1.2	28	5
43	Madulboowa	39B	30	1.18	8	1	2	2.8	40	5
44	Mahanthegama	26C	1	0.05	66	14	12	18.1	79	33
45	Mahawathta	29A	35	1.56	9	1	-	-	44	2
46	Makadawara	25	1	0.04	37	5	-	-	38	5
47	Makehelwala	23	6	0.28	32	7	2	1.4	40	9
48	Mawana	30A	19	0.83	11	1	-	-	30	2
49	Mawanella	19B	6	0.30	25	4	2	1.0	33	6
50	Mawela	25D	3	0.15	32	6	2	1.6	37	7
51	Molligoda	25C	3	0.11	26	7	12	18.6	41	26
52	Murutawala	29D	25	0.52	15	3	1	1.2	41	4
53	Nankurugama	31B	27	1.00	131	18	5	19.4	163	39
54	Owathta	29B	29	1.22	24	3	2	1.2	55	5
55	Pallipooruwa	38	6	0.30	45	7	1	0.6	52	8
56	Panagamuwa	15G	6	0.29	30	5	1	0.8	37	6
57	Randiwala	24	8	0.28	19	2	-	-	27	3
58	Rankothdiwala	19	28	1.37	22	3	1	5.1	51	10
59	Rukulagama	27B	21	0.52	32	7	2	1.9	55	9

Cont.

No	GND Name	GND No.	Category - 1 No. of Home Gardens ≤ 0.05 ha. (≤ 20 Perches)		Category - 2 No. of Home Gardens > 0.05 - ≤ 0.4 ha. (21-160 Perches)		Category - 3 No. of Home Gardens > 0.4 ha. (> 160 Perches)		No of Home Gardens in all categories	
			No. of Home Gardens	Total extents of all Home Gardens (ha)	No. of Home Gardens	Total extents of all Home Gardens (ha)	No. of Home Gardens	Total extents of all Home Gardens (ha)	Total No. of Home Gardens	Total extents (ha)
60	Thambawita	36A	-	-	59	18	18	21.5	77	39
61	Udamakadawara	25B	-	-	20	5	9	6.7	29	12
62	Utuwankanda	19C	-	-	34	5	2	9.7	36	15
63	Uyanwaththa	30B	33	1.03	1	0.10	-	-	34	1
64	Wadiyathenna	39A	12	0.49	21	3	-	-	33	3
65	Waduawala	37A	-	-	55	11	3	3.6	58	15
66	Warakapana	26A	-	-	56	14	2	1.3	58	15
67	Weeragoda	37C	-	-	37	10	15	21.6	52	31
68	Weerake	34	18	0.74	44	10	8	8.5	70	19
69	Wegantale	20	2	0.10	116	19	1	0.8	119	20
70	Weligalla	19A	28	1.33	43	9	4	2.6	75	12
71	Yatimahana	23C	33	0.83	-	-	-	-	33	1
	Total		651	25	2,706	536	302	422	3,659	983
	Total (Acres)			61		1,324		1,042		2,427

Table 10: Number of Home Gardens and their approximate extents available in the Rambukkana Divisional Secretary Division of Kegalle District

No	GND Name	GND No.	Category - 1 No. of Home Gardens ≤ 0.05 ha. (≤ 20 Perches)		Category - 2 No. of Home Gardens > 0.05 - ≤ 0.4 ha. (21-160 Perches)		Category - 3 No. of Home Gardens > 0.4 ha. (> 160 Perches)		No of Home Gardens in all categories	
			No. of Home Gardens	Total extents of all Home Gardens (ha)	No. of Home Gardens	Total extents of all Home Gardens (ha)	No. of Home Gardens	Total extents of all Home Gardens (ha)	Total No. of Home Gardens	Total extents (ha)
1	Abuwangala	75B	2	0.10	28	6.1	-	-	30	6
2	Alugolla	3C	13	0.66	27	3.1	-	-	40	4
3	Baddewela	22B	10	0.48	31	3.1	-	-	41	4
4	Bathabure	10A	-	-	23	6.6	2	1.4	25	8
5	Beligodapitiya	8E	13	0.59	27	5.4	-	-	40	6
6	Daliwala	5	6	0.28	28	5.7	1	0.6	35	7
7	Dallugala	8J	-	-	26	4.9	2	1.2	28	6
8	Dambula	2C	-	-	23	3.7	7	7.1	30	11
9	Deeganakanda	22D	13	0.66	19	2.4	-	-	32	3
10	Deldeniya	11F	-	-	29	6.2	4	2.3	33	9
11	Diyasunnatha	8A	21	1.01	3	0.3	-	-	24	1
12	Dobemada east	1B	13	0.43	28	8.1	2	1.3	43	10
13	Dobemada west	1A	-	-	27	7.8	3	2.5	30	10
14	Dunukkewela	11B	-	-	26	3.8	4	2.7	30	6
15	Eriyagolla	8G	25	1.05	25	4.7	-	-	50	6
16	Eriyawa	8D	41	1.66	9	1.0	-	-	50	3
17	Gabbala North	3 H	-	-	19	4.4	3	3.0	22	7
18	Gabbala south	3A	1	0.04	61	14.4	1	0.8	63	15

Cont.

No	GND Name	GND No.	Category - 1 No. of Home Gardens ≤ 0.05 ha. (≤ 20 Perches)		Category - 2 No. of Home Gardens > 0.05 - ≤ 0.4 ha. (21-160 Perches)		Category - 3 No. of Home Gardens > 0.4 ha. (> 160 Perches)		No of Home Gardens in all categories	
			No. of Home Gardens	Total extents of all Home Gardens (ha)	No. of Home Gardens	Total extents of all Home Gardens (ha)	No. of Home Gardens	Total extents of all Home Gardens (ha)	Total No. of Home Gardens	Total extents (ha)
19	Gangoda	22E	22	0.89	11	1.6	5	4.3	38	7
20	Glpala	13	2	0.10	32	9.2	8	6.4	42	16
21	Godagardeniya	8	17	0.58	32	6.0	1	0.5	50	7
22	Hagawela	6C	35	1.37	51	5.7	-	-	86	7
23	Halagiriya	21A	6	0.30	18	2.3	7	5.8	31	8
24	Halpitiya	11A	4	0.15	47	12.5	9	7.5	60	20
25	Halwaththa	3L	38	1.58	46	7.0	5	5.9	89	14
26	Heanabowa	7	1	0.05	36	9.7	6	3.9	43	14
27	Heanepola	22A	34	1.42	5	0.4	-	-	39	2
28	Hewadiwela	3D	6	0.28	37	8.4	-	-	43	9
29	Hiriwadunna	11E	21	0.71	34	7.0	8	7.6	63	15
30	Huremaluwa	8B	22	0.62	1	0.2	4	6.9	27	8
31	Ibulgasdeniya	75C	-	-	44	11.9	17	14.2	61	26
32	Ihalawalpola	6B	4	0.18	27	5.5	4	7.0	35	13
33	Kadigamuwa	21	-	-	52	12.2	4	2.6	56	15
34	Kansalagamuwa	7B	2	0.10	21	4.6	2	2.4	25	7
35	Kanugolla	3I	-	-	28	5.3	3	26.1	31	31
36	Kehelwathugoda	75A	-	-	45	10.4	1	0.8	46	11
37	Kempitiya	21B	-	-	22	4.8	-	-	22	5
38	Kirawandeniya	9	33	1.02	15	2.0	-	-	48	3

Cont.

No	GND Name	GND No.	Category - 1 No. of Home Gardens ≤ 0.05 ha. (≤ 20 Perches)		Category - 2 No. of Home Gardens > 0.05 - ≤ 0.4 ha. (21-160 Perches)		Category - 3 No. of Home Gardens > 0.4 ha. (> 160 Perches)		No of Home Gardens in all categories	
			No. of Home Gardens	Total extents of all Home Gardens (ha)	No. of Home Gardens	Total extents of all Home Gardens (ha)	No. of Home Gardens	Total extents of all Home Gardens (ha)	Total No. of Home Gardens	Total extents (ha)
39	Kiriwallapitiya	8F	3	0.15	39	7.0	-	-	42	7
40	Kiulpona	12A	1	0.05	31	7.4	8	8.1	40	16
41	Koshinna	7C	1	0.04	41	6.4	2	11.1	44	18
42	Kotagama	9A	-	-	29	5.7	8	7.7	37	13
43	Kotawella	3G	10	0.34	63	10.2	2	2.4	75	13
44	Kottthanawaththa	9D	24	0.95	18	3.3	1	0.8	43	5
45	Kubaldeewala	13E	-	-	24	5.4	-	-	24	5
46	Kubaloluwa	13C	-	-	30	6.5	-	-	30	6
47	Kudagama north	2A	-	-	17	6.0	14	10.1	31	16
48	Kudagama south	2D	11	0.43	39	7.4	-	-	50	8
49	Kudaulla	13D	-	-	26	4.7	-	-	26	5
50	Kurampola	10B	13	0.61	49	8.3	1	0.4	63	9
51	Madagaladeniya	2B	-	-	15	4.2	2	1.6	17	6
52	Madawala	8I	23	0.91	0	0.0	-	-	23	1
53	Mahagama	3K	1	0.05	39	9.2	3	4.1	43	13
54	Maligathenna	3J	9	0.46	26	3.0	-	-	35	3
55	Mangalagama	13A	8	0.37	30	3.3	-	-	38	4
56	Marukwathura	75D	17	0.76	56	9.4	5	5.1	78	15
57	Meaduma	4E	-	-	43	12.4	1	0.5	44	13
58	Minmana	12C	-	-	40	8.2	4	3.4	44	12

Cont.

No	GND Name	GND No.	Category - 1 No. of Home Gardens ≤ 0.05 ha. (≤ 20 Perches)		Category - 2 No. of Home Gardens > 0.05 - ≤ 0.4 ha. (21-160 Perches)		Category - 3 No. of Home Gardens > 0.4 ha. (> 160 Perches)		No of Home Gardens in all categories	
			No. of Home Gardens	Total extents of all Home Gardens (ha)	No. of Home Gardens	Total extents of all Home Gardens (ha)	No. of Home Gardens	Total extents of all Home Gardens (ha)	Total No. of Home Gardens	Total extents (ha)
59	Minwana	12C	6	0.27	40	8.2	4	3.4	50	12
60	Molagoda	13B	-	-	45	7.8	-	-	45	8
61	Mottakkuliya	8K	23	1.00	31	5.1	5	3.2	59	9
62	Muwapitiya	9C	25	0.84	15	1.9	-	-	40	3
63	Narambedda west	11C	1	0.02	63	14.4	1	0.8	65	15
64	Naranbadda East	11D	-	-	62	14.3	1	0.8	63	15
65	Naththabura	3	7	0.26	34	6.6	3	3.0	44	10
66	Natiyapana	21C	-	-	24	5.7	6	5.5	30	11
67	Padewigampola	5A	6	0.23	30	7.5	9	9.7	45	17
68	Parepe north	3B	-	-	26	2.6	-	-	26	3
69	Parepe south	3F	4	0.15	36	4.2	-	-	40	4
70	Paththampitiya	22C	7	0.36	28	2.8	-	-	35	3
71	Pinnawala	10	-	-	27	8.7	6	4.0	33	13
72	Pitiyegama	11	-	-	32	7.1	3	1.7	35	9
73	Puwakmote	4A	-	-	33	11.2	5	3.5	38	15
74	Rambukkana town	8H	1	0.05	36	5.7	-	-	37	6
75	Thaldeawa	6A	-	-	37	8.0	3	1.8	40	10
76	Thismalpola	4B	-	-	17	6.1	7	4.4	24	10
77	Udagaladeniya	2	-	-	23	7.8	11	15.7	34	24
78	Udamwita	1	13	0.43	36	6.6	1	1.4	50	8

Cont.

No	GND Name	GND No.	Category - 1 No. of Home Gardens ≤ 0.05 ha. (≤ 20 Perches)		Category - 2 No. of Home Gardens > 0.05 - ≤ 0.4 ha. (21-160 Perches)		Category - 3 No. of Home Gardens > 0.4 ha. (> 160 Perches)		No of Home Gardens in all categories	
			No. of Home Gardens	Total extents of all Home Gardens (ha)	No. of Home Gardens	Total extents of all Home Gardens (ha)	No. of Home Gardens	Total extents of all Home Gardens (ha)	Total No. of Home Gardens	Total extents (ha)
79	Udugama	4C	2	0.10	36	11.1	-	-	38	11
80	UdugamaGondawela	21D	9	0.43	14	1.9	7	5.7	30	8
81	Waduwardeniya	11G	2	0.10	24	5.2	3	2.4	29	8
82	Wahawa	6D	-	-	33	6.9	3	3.2	36	10
83	Walgama	4	-	-	116	33.5	14	13.4	130	47
84	Wallalgoda	7A	1	0.05	21	5.5	-	-	22	6
85	Waragoda	13F	-	-	37	9.2	5	3.0	42	12
86	Warallapotha	8C	-	-	29	3.9	6	2.7	35	7
87	Watagama	4D	-	-	26	8.7	-	-	26	9
88	Wilgamuwa	6	2	0.10	66	18.9	18	12.4	86	31
89	Yatiwaldeniya	22	-	-	39	6.0	1	0.8	40	7
90	Yodagama	9B	6	0.29	48	7.4	-	-	54	8
	Total		641	26	2,882	607	286	283	3,809	916
	Total (Acres)			65		1,498		700		2,262

Table 11: Number of Home Gardens and their approximate extents available in the Ruwanwella Divisional Secretary Division of Kegalle District

No	GND Name	GND No.	Category - 1 No. of Home Gardens ≤ 0.05 ha. (≤ 20 Perches)		Category - 2 No. of Home Gardens > 0.05 - ≤ 0.4 ha. (21-160 Perches)		Category - 3 No. of Home Gardens > 0.4 ha. (> 160 Perches)		No of Home Gardens in all categories	
			No. of Home Gardens	Total extents of all Home Gardens (ha)	No. of Home Gardens	Total extents of all Home Gardens (ha)	No. of Home Gardens	Total extents of all Home Gardens (ha)	Total No. of Home Gardens	Total extents (ha)
1	Amithirigala North	102	30	1.3	330	67	30	30.0	390	98
2	Amithirigala South	102A	54	0.8	217	47	-	-	271	48
3	Batuwita	102E	45	1.6	79	12	-	-	124	13
4	Bopeththa	104A	279	8.3	48	5	-	-	327	13
5	Daluwalana	101A	337	10.5	86	8	-	-	423	18
6	Dannoruwa	104C	197	7.1	280	39	5	4.1	482	50
7	Doranuwa	105B	460	18.4	270	37	1	0.8	731	56
8	Dunumala	99C	353	12.6	-	-	-	-	353	13
9	Galapitamaa	99B	129	4.5	181	31	-	-	310	36
10	Gonagala North	103C	171	6.0	220	19	-	-	391	25
11	Gonagala west	103D	13	0.4	257	85	5	3.0	275	88
12	Gonaraba	109A	298	11.0	105	8	-	-	403	19
13	idurana	101D	14	0.7	294	30	-	-	308	31
14	Imulana	100	64	2.1	35	5	3	4.1	102	12
15	Kannatthota	109	291	9.7	17	2	-	-	308	11
16	Kdigomuwa	99D	252	8.9	185.00	21	1	0.6	438	30
17	lenagala	98A	39	1.4	233	50	44	39.4	316	91
18	Lewangama North	99	170	5.0	47	5	-	-	217	10
19	Lewangama south	99A	374	9.6	126	14	-	-	500	23

Cont.

No	GND Name	GND No.	Category - 1 No. of Home Gardens ≤ 0.05 ha. (≤ 20 Perches)		Category - 2 No. of Home Gardens > 0.05 - ≤ 0.4 ha. (21-160 Perches)		Category - 3 No. of Home Gardens > 0.4 ha. (> 160 Perches)		No of Home Gardens in all categories	
			No. of Home Gardens	Total extents of all Home Gardens (ha)	No. of Home Gardens	Total extents of all Home Gardens (ha)	No. of Home Gardens	Total extents of all Home Gardens (ha)	Total No. of Home Gardens	Total extents (ha)
20	Mahadeniya	102F	125	4.6	31	2	-	-	156	7
21	Mahakanda	98B	13	0.5	165	43	25	17.8	203	61
22	Mahalla	104B	176	6.5	204	34	11	13.4	391	54
23	Mapitigama	103B	25	1.2	147	28	2	1.2	174	31
24	Medagoda	103	302	12.3	102	8	-	-	404	20
25	Moraliya	103A	298	12.8	87	7	-	-	385	20
26	Moratota	101B	127	3.8	61	8	1	0.5	189	13
27	Morawaththa	104	397	16.6	240	20	6	6.0	643	43
28	Niunhella	100A	477	12.9	13	2	-	-	490	15
29	Pallekanugala	102B	43	1.9	285	65	93	92.1	421	159
30	Pethangoda	100C	89	4.0	354	51	1	2.0	444	57
31	Puranpoththa	102D	98	3.4	122	11	-	-	220	14
32	Ruwanwella	105A	655	21.0	113	15	1	1.0	769	37
33	Siyabalawala	100B	235	11.7	242	29	-	-	477	41
34	Udakanugala	102C	64	2.7	238	38	28	29.6	330	70
35	Wahakula	101C	66	2.7	136	30	11	9.1	213	42
36	Waharaka	101	77	3.2	252	20	-	-	329	23
37	Wendala	105	322	7.4	70	7	1	3.2	393	18
38	Wlgampotha	98	20	1.0	217	31	4	2.5	241	34
	Total		7,179	250	6,089	933	273	260	13,541	1,444
	Total (Acrea)			618		2,304		643		3,564

Table 12: Number of Home Gardens and their approximate extents available in the Warakapola Divisional Secretary Division of Kegalle District

No	GND Name	GND No.	Category - 1 No. of Home Gardens ≤ 0.05 ha. (≤ 20 Perches)		Category - 2 No. of Home Gardens > 0.05 - ≤ 0.4 ha. (21-160 Perches)		Category - 3 No. of Home Gardens > 0.4 ha. (> 160 Perches)		No of Home Gardens in all categories	
			No. of Home Gardens	Total extents of all Home Gardens (ha)	No. of Home Gardens	Total extents of all Home Gardens (ha)	No. of Home Gardens	Total extents of all Home Gardens (ha)	Total No. of Home Gardens	Total extents (ha)
1	Abepussa	83 A	1	0.05	49	11.1	2	1.3	52	12
2	Agalla	79	63	2.41	59	7.4	-	-	122	10
3	Akwathta	81	38	0.94	17	2.0	1	0.8	56	4
4	Algama	95	-	-	19	5.1	2	1.0	21	6
5	Algama lhalagama	95 D	-	-	14	1.4	-	-	14	1
6	Athnawala	94 A	30	1.26	15	1.3	-	-	45	3
7	Bopitiya	94	5	0.26	21	1.8	-	-	26	2
8	Burunnawa	84	1	0.05	59	10.7	-	-	60	11
9	Dadigama	85	30	0.85	129	21.1	-	-	159	22
10	Delgamuwa	83 D	59	2.55	2.00	0.3	-	-	61	3
11	Dorawaka pallege	91 B	21	0.58	4	0.5	-	-	25	1
12	Dummaladeniya	94 C	3	0.14	38	8.7	9	13.9	50	23
13	Ebidigala	93 C	-	-	20	5.3	-	-	20	5
14	Elamaldeniya	88 B	26	1.32	23	2.7	-	-	49	4
15	Elipangamuwa	83 E	64	1.08	95	19.1	-	-	159	20
16	Ganithapura	92 B	320	13.99	43	5.2	-	-	363	19
17	Gasnawa	82 B	9	0.45	51	11.1	6	3.4	66	15
18	Godawela	96	7	0.26	14	1.5	1	0.6	22	2
19	Haliyagoda	78 A	-	-	22	4.2	-	-	22	4

Cont.

No	GND Name	GND No.	Category - 1 No. of Home Gardens ≤ 0.05 ha. (≤ 20 Perches)		Category - 2 No. of Home Gardens > 0.05 - ≤ 0.4 ha. (21-160 Perches)		Category - 3 No. of Home Gardens > 0.4 ha. (> 160 Perches)		No of Home Gardens in all categories	
			No. of Home Gardens	Total extents of all Home Gardens (ha)	No. of Home Gardens	Total extents of all Home Gardens (ha)	No. of Home Gardens	Total extents of all Home Gardens (ha)	Total No. of Home Gardens	Total extents (ha)
20	Hallawa	93 A	6	0.27	15	4.0	2	1.2	23	5
21	Hapugoda	93 D	25	1.22	78	8.4	-	-	103	10
22	Ibolovita	85 D	1	0.05	21	2.5	2	1.6	24	4
23	Ihala kalugala	79 A	7	0.24	30	4.1	-	-	37	4
24	Kandegama	95 C	8	0.36	120	19.9	3	3.2	131	24
25	Kinivita	87 C	1	0.05	20	2.0	-	-	21	2
26	Kiuldeniya	89 B	16	0.81	7	1.2	-	-	23	2
27	Kodapaluwa	77 B	-	-	14	2.6	-	-	14	3
28	Kohabadeniya	91 A	13	0.66	31	2.6	-	-	44	3
29	Kubalagama	81 A	46	1.87	25	1.9	-	-	71	4
30	Kuda pallegama	87 B	-	-	20	1.6	-	-	20	2
31	Kukulpone	92	-	-	59	12.6	1	0.5	60	13
32	Madurupitiya	95 A	28	0.90	2	0.2	-	-	30	1
33	Mahapallegama	87	-	-	24	2.3	-	-	24	2
34	Mahena	83 B	24	1.13	43	4.3	1	1.1	68	7
35	Malmaduwa	88	15	0.76	20	2.7	-	-	35	3
36	Mampita	80 A	-	-	78	17.6	-	-	78	18
37	Mangedara	82	1	0.05	49	13.8	3	1.5	53	15
38	Manikkadawara	86	41	1.17	92	21.6	12	9.6	145	32
39	Morawaka	80	-	-	43	12.2	12	10.6	55	23

Cont.

No	GND Name	GND No.	Category - 1 No. of Home Gardens ≤ 0.05 ha. (≤ 20 Perches)		Category - 2 No. of Home Gardens > 0.05 - ≤ 0.4 ha. (21-160 Perches)		Category - 3 No. of Home Gardens > 0.4 ha. (> 160 Perches)		No of Home Gardens in all categories	
			No. of Home Gardens	Total extents of all Home Gardens (ha)	No. of Home Gardens	Total extents of all Home Gardens (ha)	No. of Home Gardens	Total extents of all Home Gardens (ha)	Total No. of Home Gardens	Total extents (ha)
40	Mtiyagene	79 C	14	0.65	36	4.2	-	-	50	5
41	Nangalla	82 C	20	0.90	72	12.3	4	2.8	96	16
42	Nape	84 B	5	0.26	15	3.9	-	-	20	4
43	Nelundeniya	85 B	25	0.90	34	5.6	2	1.8	61	8
44	Niwatuwa	94 B	7	0.30	23	5.7	2	1.6	32	8
45	Opatha	78 B	-	-	31	9.7	2	1.6	33	11
46	Othnapitiya	84 A	-	-	22	4.3	-	-	22	4
47	Pahala lenagala	90 A	26	0.94	125	20.9	6	4.7	157	26
48	Pahala lenagala	86 A	31	1.16	26	4.1	-	-	57	5
49	Palamure	93 B	9	0.34	28	5.7	-	-	37	6
50	Pallepalpita	88 C	12	0.37	10	1.2	-	-	22	2
51	Panihela	96 C	15	0.63	19	2.7	1	1.0	35	4
52	Parakkramagama	82 D	4	0.14	90	13.3	7	6.1	101	20
53	Paspolakanda	78 C	-	-	31	10.6	2	1.6	33	12
54	Pinnagodakanda	81 B	34	0.99	16	2.6	-	-	50	4
55	Pitadeniya	85 C	59	2.25	58	7.5	-	-	117	10
56	Polgampala	88 A	56	2.56	-	-	-	-	56	3
57	Polgampola	88 A	56	2.56	-	-	-	-	56	3
58	Puhulegama	96 B	4	0.14	23	3.1	2	1.2	29	4
59	Ragalakanda	78	51	1.94	10	3.1	4	3.0	65	8

Cont.

No	GND Name	GND No.	Category - 1 No. of Home Gardens ≤ 0.05 ha. (≤ 20 Perches)		Category - 2 No. of Home Gardens > 0.05 - ≤ 0.4 ha. (21-160 Perches)		Category - 3 No. of Home Gardens > 0.4 ha. (> 160 Perches)		No of Home Gardens in all categories	
			No. of Home Gardens	Total extents of all Home Gardens (ha)	No. of Home Gardens	Total extents of all Home Gardens (ha)	No. of Home Gardens	Total extents of all Home Gardens (ha)	Total No. of Home Gardens	Total extents (ha)
60	Thabadiya	87 A	20	0.76	163	30.6	-	-	183	31
61	Thabugala	96 A	21	0.89	20	3.0	3	3.2	44	7
62	Thalgahadeniya	95 B	1	0.05	21	2.0	-	-	22	2
63	Thalgama	79 B	3	0.15	47	7.1	-	-	50	7
64	Thalliyadda	91 C	17	0.48	8	1.8	-	-	25	2
65	Tholangamuwa	83	-	-	75	15.6	13	10.3	88	26
66	Thubaliyadda	92 C	27	1.18	90	11.7	-	-	117	13
67	Thulhiriya	82 A	-	-	124	22.5	4	2.8	128	25
68	Thunthota	85 A	21	0.72	27	4.4	1	0.6	49	6
69	Udabage	91	34	1.45	-	-	-	-	34	1
70	Uduwaka	97	9	0.44	98	14.9	1	0.8	108	16
71	Waddeniya	77	1	0.05	33	10.8	16	24.7	50	36
72	Walhalla	89 A	28	1.10	52	14.1	4	3.6	84	19
73	Warakapola	92 A	-	-	71	11.0	-	-	71	11
74	Weniwalkaduwa	77 A	4	0.18	21	4.0	4	2.5	29	7
75	Weragala	90	63	2.98	-	-	-	-	63	3
76	Weragoda	93	12	0.47	53	10.6	-	-	65	11
77	Yaddehimulla	91 D	8	0.41	36	2.9	-	-	44	3
	Total		1,606	64	3,093	546	135	124	4,834	734
	Total (Acres)			158		1,348		307		1,814

Table 13: Number of Home Gardens and their approximate extents available in the Yatiyantota Divisional Secretary Division of Kegalle District

No	GND Name	GND No.	Category - 1 No. of Home Gardens ≤ 0.05 ha. (≤ 20 Perches)		Category - 2 No. of Home Gardens > 0.05 - ≤ 0.4 ha. (21-160 Perches)		Category - 3 No. of Home Gardens > 0.4 ha. (> 160 Perches)		No of Home Gardens in all categories	
			No. of Home Gardens	Total extents of all Home Gardens (ha)	No. of Home Gardens	Total extents of all Home Gardens (ha)	No. of Home Gardens	Total extents of all Home Gardens (ha)	Total No. of Home Gardens	Total extents (ha)
1	Parussalla	106A	3	0.15	17	2.8	-	-	20	2.94
2	Kabulumulla	106B	6	0.28	30	5.8	-	-	36	6.11
3	Mahavila	106C	5	0.26	25	4.1	-	-	30	4.31
4	Yatiyanthota	106	-	-	12	2.1	-	-	12	2.13
5	Galpatha	107B	8	0.34	32	5.0	4	3.0	44	8.40
6	Maththamagoda	108	23	0.97	21	1.7	-	-	44	2.64
7	Garagoda pahala	115C	3	0.15	10	1.7	1	0.6	14	2.43
8	Garagoda ihala	115D	7	0.36	7	0.8	-	-	14	1.14
9	Meegasthanna	115E	-	-	12	1.3	-	-	12	1.32
10	Palallegama	115	12	0.51	160	37.2	6	3.0	178	40.66
11	Amanawala	131A	-	-	29	8.3	5	2.9	34	11.24
12	Seepoth	131E	-	-	22	3.6	-	-	22	3.65
13	Berannawa	131D	-	-	42	7.2	-	-	42	7.19
14	Dobepola	132	5	0.20	20	2.1	-	-	25	2.29
15	Malalpola	132A	-	-	19	4.4	-	-	19	4.35
16	Jayavindagama	132B	10	0.28	-	-	-	-	10	0.28
17	Gonagamuwa	133	12	0.58	12	1.0	-	-	24	1.60
18	Thaligama	133A	5	0.26	3	0.3	-	-	8	0.52

Cont.

No	GND Name	GND No.	Category - 1 No. of Home Gardens ≤ 0.05 ha. (≤ 20 Perches)		Category - 2 No. of Home Gardens > 0.05 - ≤ 0.4 ha. (21-160 Perches)		Category - 3 No. of Home Gardens > 0.4 ha. (> 160 Perches)		No of Home Gardens in all categories	
			No. of Home Gardens	Total extents of all Home Gardens (ha)	No. of Home Gardens	Total extents of all Home Gardens (ha)	No. of Home Gardens	Total extents of all Home Gardens (ha)	Total No. of Home Gardens	Total extents (ha)
19	Neluwathukanda	133B	-	-	11	2.3	1	0.5	12	2.84
20	Kithulgala uthura	134	-	-	5	1.4	7	6.0	12	7.47
21	Mahabage	134A	-	-	2	0.6	3	2.2	5	2.84
22	Malwaththa	134C	-	-	8	0.9	-	-	8	0.94
23	Kirkohuthanna	134F	5	0.26	1	0.1	-	-	6	0.36
24	Kalukohuthanna	134D	1	0.05	9	3.1	1	1.2	11	4.41
25	Dunukedeniya	134E	4	0.15	59	12.0	3	2.8	66	14.99
26	Ganepalla	135	21	0.98	157	29.2	3	1.4	181	31.58
27	Walihelathanna	135A	4	0.17	9	1.7	3	3.0	16	4.94
28	Polpitiya	135B	-	-	12	2.8	3	2.2	15	5.06
29	Veeragalla	135C	1	0.05	7	1.7	-	-	8	1.77
30	Nawata	135D	-	-	14	2.6	2	1.6	16	4.19
31	Hakbellawaka	135E	3	0.15	17	4.1	-	-	20	4.28
32	Kithulgala South	134B	-	-	35	6.2	-	-	35	6.15
	Total		138	6	819	158	42	31	999	195
	Total (Acres)					391		76		482