

Data and information of Home Gardens in Kandy District



Land Use Policy Planning Department
Ministry of Lands and Land Development
2020

Definition for Home Garden¹

1. A piece of land which has a dwelling house and some form of cultivation can be considered as a home garden if the total area of the piece of land is **twenty or less than twenty** perches.
2. A piece of land which has a dwelling house and some form of cultivation, if total land areas is **more than twenty** perches can also be considered as a home garden if following two conditions are satisfied.
 - a. It is mainly meant for residential purposes.
 - b. A produce of cultivated land in the home garden is largely for home consumption.

Examples for Home Garden

- a) A land of extent 20 perches or less has a dwelling house and a few bearing coconut trees.
- b) A land of 20 perches or less, has a dwelling house and having extensive cultivation mainly for commercial purposes

By definition (1) this land can be considered as a home garden

- c) A two acre land has dwelling house. Although the extent covered by a house is comparatively small and few crops are grown mainly for home consumption.

According to definition (2) this land is also a home garden.

- d) A small house in a two roods land. But the usable land has been intensively cultivated with vegetable crops which are mainly for sale.

Although this land has a dwelling house and also extent is small, as the produce from the land is not mainly for home consumption, it will not be treated as a home garden.

However, in this survey cases like (d) have been treated as a home garden by excluding the area under commercial cultivation. For an example a one acre land with cinnamon cultivation (commercial purpose) also having a dwelling house, a small area around the house, may be 20 perches or less was separated out from the total land and considered as a home garden. Rest of the land was not counted to the home garden area and it was treated as land area under commercial cultivation.

¹ Department of Census and Statistics, Sri Lanka.

Conversion Factors

All figures in the data tables are given in hectares. However, only total figures of all tables were converted into acres and given in a separate row at the end of each table. Due to inadequate space of the tables it is not possible to accommodate all figures in both units. The following conversion factors can be used to convert hectares into acres or perches.

Unit	Metric	Conversion factor	Equivalent Imperial Unit
	Hectare	Multiply by 2.47	Acre
	Hectare	Multiply by 395	Perches

Note: *The home garden total extents given in the last two rows of the tables are presented as rounded figures without decimals. In some cases, when you are totaling the extent figures of the tables, total and grand total figures may slightly vary due to the adding of decimals.*

1. Distribution of home gardens in Kandy District

There are twenty Divisional Secretary Divisions (DSDs) in Kandy District. Generally, home gardens in the district are having diverse composition mainly due to multilayer canopy structure and composition of species. Home gardens in the Kandy District which called "*Kandiyana Home Garden*" or "*Kandiyana Forest Garden*" are reflecting unique features of up-country home gardens. The distribution pattern of the home gardens in Kandy district are shown in the Figure 1. The total number of home gardens in the district is about 148,976 and total extent of all home gardens is about 17,646 ha. (43,585 acres). However, total extents of home gardens reported in this survey are less than the extents identified by National Land Use Survey (NLUS) in 2019. This is partly due to the exclusion of some areas according to the presently used definition for the home garden. In addition, some home gardens (nearly 50%) were excluded due to unavailability of space for further improvement either due to high plant density or size of the parcel. The differences are given in the separate column in the Table 1, as "Home Garden area under commercial cultivation and Home gardens with high plant density/with small parcels".

2. Present status of home gardens in Kandy District

Among the total number of home gardens considered in this survey, about 90% of home gardens are underutilized due to various reasons such as lack of water, animal threats, lack of capital, lack of know-how, adverse physical conditions of the land, labour shortage etc. (Fig. 2).

Among different water sources identified during this survey, majority of home gardens are depend on pipe borne water and rainfall and 51% and 14% respectively. However, 19658 (13%) home gardens in the district depend on the well waters (Table 1 and Fig. 3).

There are about 45% of the home gardens (about 66,609 home gardens) in the district are having enough space for the cultivation of tree crops (Fig 4). Rest have no space may be due to either parcel is small in size or existing tree density.

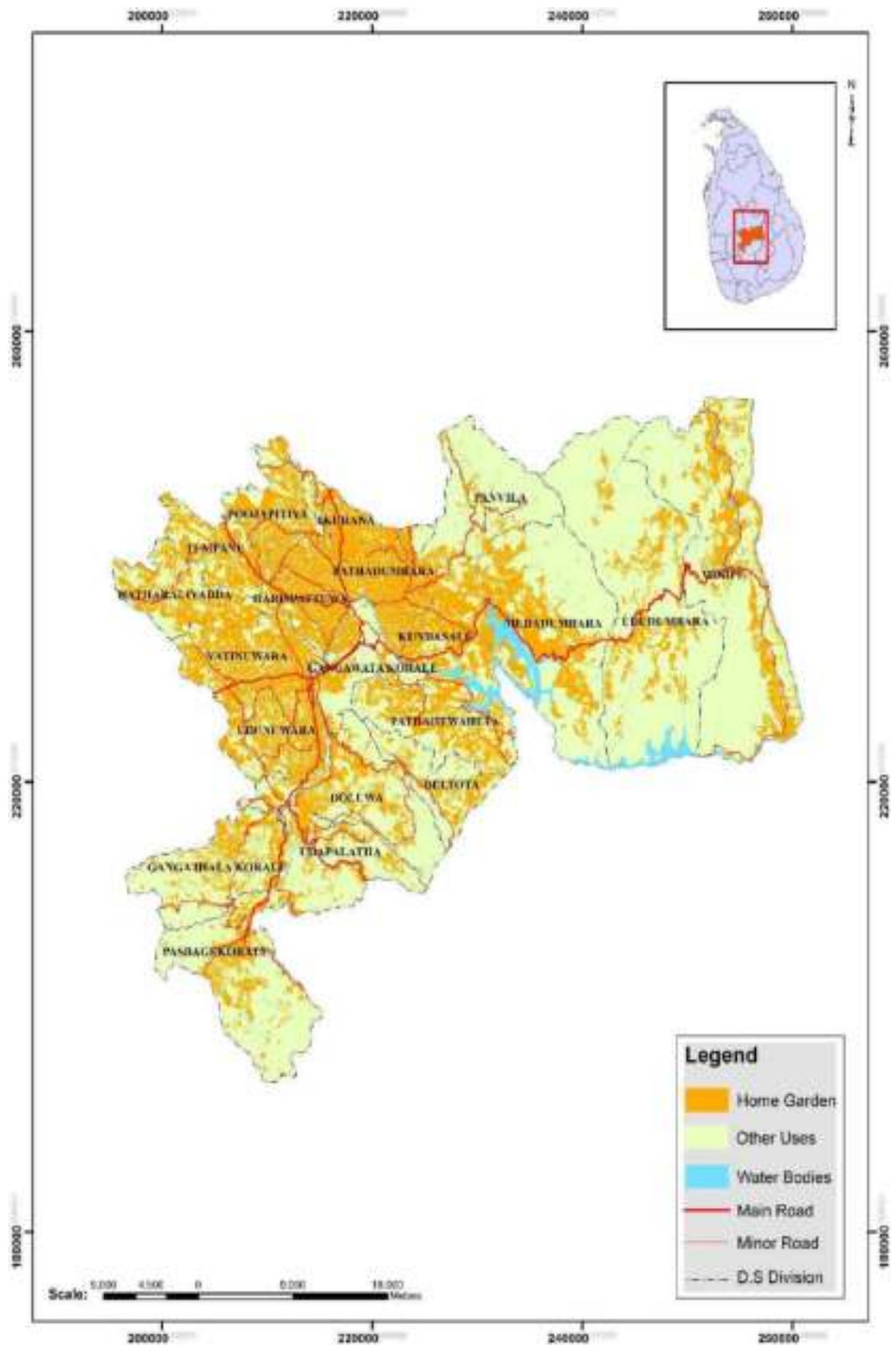

Fig 1. Distribution of home gardens in Kandy District

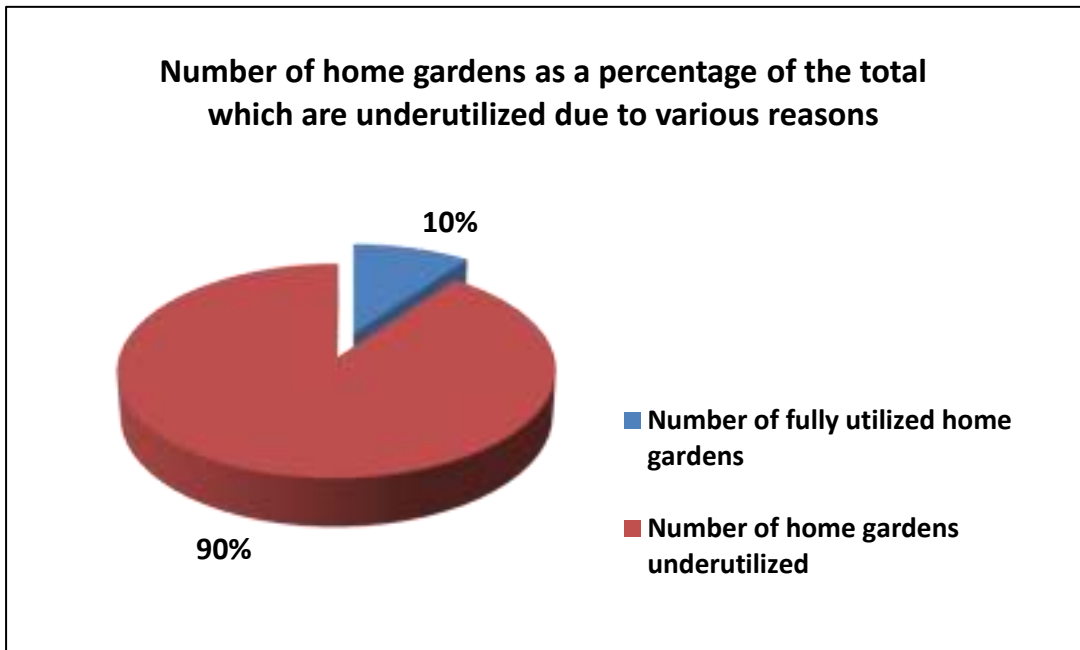

Fig. 2. Number of home gardens as a percentage of the total that are underutilized in Kandy district.

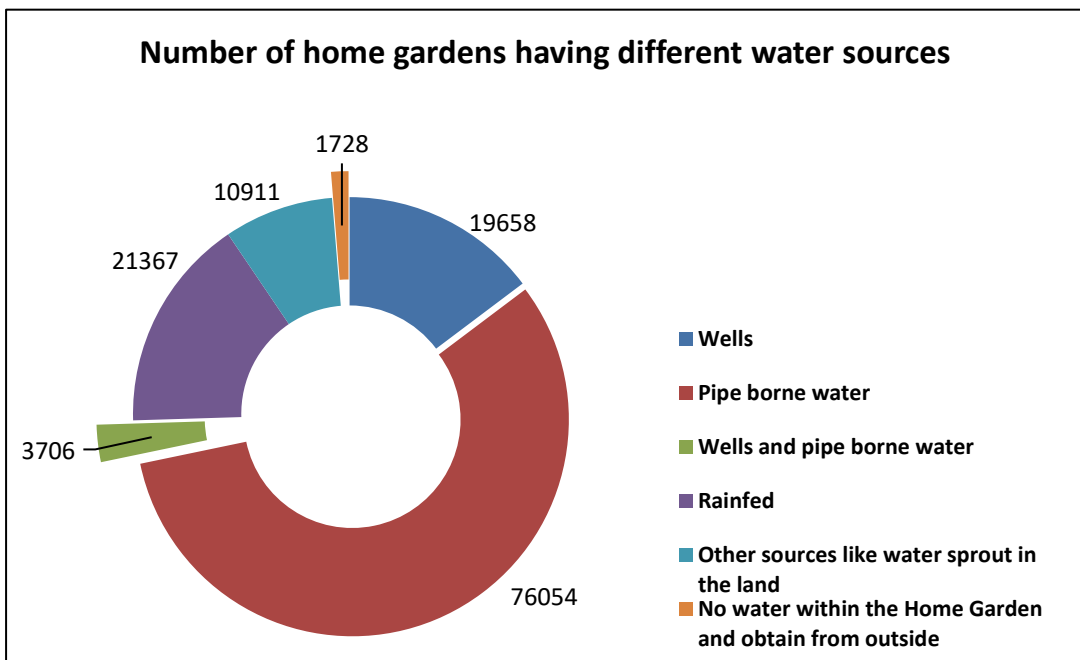

Fig. 3 Number of home gardens and their percentages based on their water sources.

Table 1. Availability of water sources in Home gardens in Kandy District

No.	DSD Name	Total no of home gardens	Water Source					No water source within the home garden and obtain from outside
			well	Pipe borne water	Well & Pipe borne water	Rainfed	Other sources like water sprout in the land	
1	Akurana	7,956	1,900	2,037	-	3,906	93	20
2	Deltota	5,705	-	-	-	-	239	5,466
3	Doluwa	8,959	12	6,006	425	20	2,496	-
4	Gangaihalakorale	2,844	386	878	2	-	1,261	317
5	Gagawatakorale	15,317	67	14,844	208	-	48	150
6	Harispaththuwa	3,982	172	3,461	144	205	-	-
7	Hatharaliyadda	7,607	5,872	647	59	165	290	574
8	Kundasale	22,574	60	19,417	287	2,810	-	-
9	Medadumbara	6,503	206	3,238	37	774	2,059	189
10	Manipe	10,980	1,820	1,281	106	4,524	-	3,249
11	Panvila	1,241	71	275	8	887	-	-
12	Pasbage korale	2,090	54	1,497	7	81	-	451
13	Pathadumbara	5,400	868	3,936	122	296	44	134
14	Pathahewahata	4,471	15	2,300	78	1,849	229	-
15	Poojapitiya	12,614	3,517	5,410	998	701	1,988	-
16	Tumpane	8,919	4,111	3,252	227	835	440	54
17	Udawalatha	3,134	41	2,100	199	445	236	113
18	Udadumbara	6,499	-	-	-	-	-	6,499
19	Udunuwara	6,659	44	4,022	635	825	1,070	63
20	Yatinuwara	5,522	442	1,453	163	3,044	418	2
Total		148,976	19,658	76,054	3,705	21,367	10,911	17,281

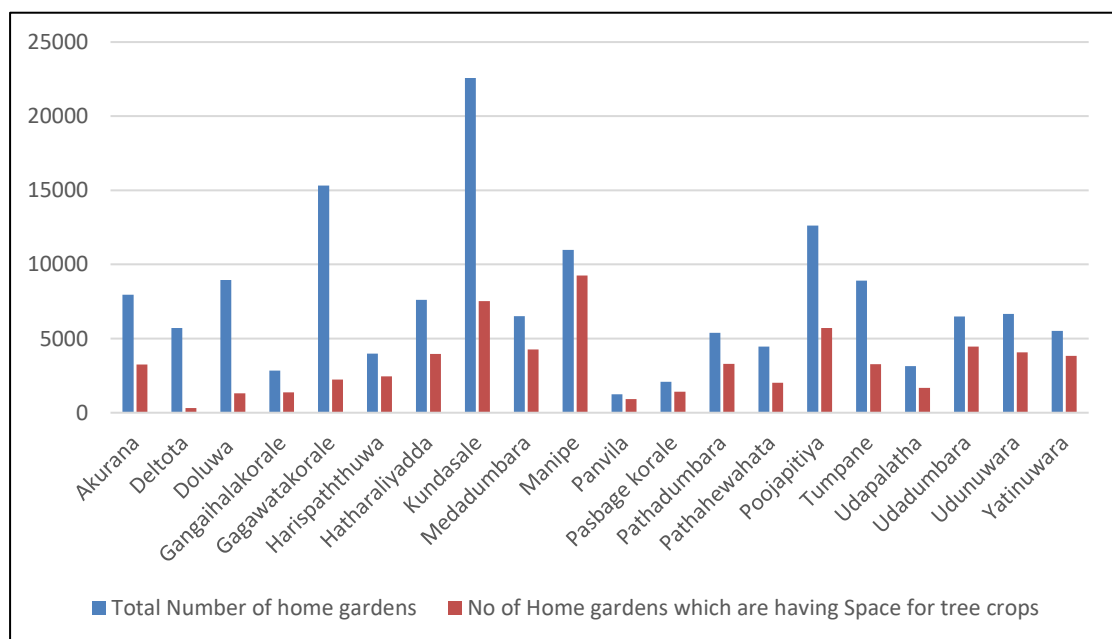

Fig. 4. Comparison of space available home gardens with total number of home gardens in each Divisional Secretary Division.

Table 2: Number of home gardens and their approximate extents available in the Kandy District

No.	DSD Name	Category - 1 No. of Home Gardens ≤ 0.05 ha. (≤ 20 Perches)		Category - 2 No. of Home Gardens > 0.05 - ≤ 0.4 ha. (21-160 Perches)		Category - 3 No. of Home Gardens > 0.4 ha. (> 160 Perches)		No of Home Gardens in all categories		Home garden area under commercial cultivation & home garden with high plant density/ with small parcels (ha)
		No. of Home Gardens	Total extents of all Home Gardens (ha)	No. of Home Gardens	Total extents of all Home Gardens (ha)	No. of Home Gardens	Total extents of all Home Gardens (ha)	Total No of Home Gardens	Total extents (ha)	
1	Akurana	4,599	46	3,252	173	105	32	7,956	252	2,015
2	Deltota	1,427	50	4,086	539	192	115	5,705	704	598
3	Doluwa	4,471	198	4,423	616	65	60	8,959	874	1,855
4	Gangaihalakorale	1,754	53	1,068	152	22	18	2,844	223	2,508
5	Gagawatakorale	13,088	420	2,185	221	44	52	15,317	694	1,294
6	Harispaththuwa	1,545	57	2,375	390	62	47	3,982	494	3,206
7	Hatharaliyadda	2,178	94	4,969	881	460	390	7,607	1,365	1,794
8	Kundasale	14,789	475	7,470	958	315	254	22,574	1,687	3,466
9	Medadumbara	2,063	67	3,760	728	680	681	6,503	1,476	4,107
10	Manipe	1,754	68	8,600	1,922	626	411	10,980	2,402	3,251
11	Panvila	316	10	896	207	29	26	1,241	242	776
12	Pasbage korale	457	15	1,559	316	74	89	2,090	419	2,227
13	Pathadumbara	2,105	78	3,073	568	222	286	5,400	932	3,055
14	Pathahewahata	1,991	76	2,429	384	51	33	4,471	493	3,108
15	Poojapitiya	6,898	236	5,514	769	202	164	12,614	1,168	2,400
16	Tumpane	3,350	190	5,043	803	526	514	8,919	1,508	1,697
17	Udapalatha	1,467	48	1,327	180	340	253	3,134	481	2,096
18	Udadumbara	1,983	61	4,112	855	404	334	6,499	1,250	2,185
19	Udunuwara	4,417	158	2,157	288	85	73	6,659	519	3,958
20	Yatinuwara	3,765	118	1,676	242	81	104	5,522	465	4,412
	Total	74,417	2,517	69,974.00	11,193	4,585	3,936	148,976	17,646	50,010
	Total (Acres)		6,218		27,646		9,721		43,585	123,525

Table 3: Number of Home Gardens and their approximate extents available in the Akurana Divisional Secretary Division of Kandy District

No	GND Name	GND No.	Category - 1 No. of Home Gardens ≤ 0.05 ha. (≤ 20 Perches)		Category - 2 No. of Home Gardens > 0.05 - ≤ 0.4 ha. (21-160 Perches)		Category - 3 No. of Home Gardens > 0.4 ha. (> 160 Perches)		No of Home Gardens in all categories	
			No. of Home Gardens	Total extents of all Home Gardens (ha)	No. of Home Gardens	Total extents of all Home Gardens (ha)	No. of Home Gardens	Total extents of all Home Gardens (ha)	Total No. of Home Gardens	Total extents (ha)
1	Akurana	564	83	1.35	23	1	-	-	106	2
2	Alawathugoda	583	390	1.93	106	5	4.0	1.6	500	9
3	Arabepola	584	219	0.70	74	1	-	-	293	1
4	Balakaduwa	585	124	2.86	71	10	4.0	3.6	199	16
5	Bulugothanna	559	131	0.87	26	1	1.0	0.3	158	2
6	Delgasgoda	588	195	1.29	215	5	-	-	410	6
7	Delgasthanna	572	153	1.74	21	2	2.0	0.3	176	4
8	Dippitiya	586	39	0.61	133	7	10.0	2.3	182	9
9	Dodangolla	563	108	0.80	4	0.1	-	-	112	1
10	Dunuwila north	578	40	0.12	322	18	9.0	2.7	371	21
11	Dunuwila south	579	76	0.51	246	5	11.0	0.9	333	6
12	Hureegolla	571	158	2.47	46	3	1.0	0.4	205	6
13	Kasawaththa	560	60	0.84	20	1	-	-	80	2
14	Konakalagala	581	145	1.12	52	1	1.0	0.3	198	2
15	Kurudugahaala	592	68	0.11	-	-	-	-	68	0.1
16	Kurugoda	570	158	1.89	76	4	2.0	0.5	236	7
17	Malgamandeniya	574	43	0.40	47	1	-	-	90	2
18	Malwanahinna	569	123	1.76	39	3	-	-	162	5
19	Marahela	582	37	0.35	214	9	9.0	2.7	260	12
20	Mawathupola	580	36	0.54	69	8	6.0	1.8	111	10
21	Meilchaina	568	166	1.39	32	1	2.0	0.8	200	4

Cont.

No	GND Name	GND No.	Category - 1 No. of Home Gardens ≤ 0.05 ha. (≤ 20 Perches)		Category - 2 No. of Home Gardens > 0.05 - ≤ 0.4 ha. (21-160 Perches)		Category - 3 No. of Home Gardens > 0.4 ha. (> 160 Perches)		No of Home Gardens in all categories	
			No. of Home Gardens	Total extents of all Home Gardens (ha)	No. of Home Gardens	Total extents of all Home Gardens (ha)	No. of Home Gardens	Total extents of all Home Gardens (ha)	Total No. of Home Gardens	Total extents (ha)
22	Neeralla	567	160	0.89	8	0	-	-	168	1
23	Palledeegala	577	56	0.98	144	20	13.00	5.0	213	26
24	Pallewalikatiya	562	189	1.66	22	0	-	-	211	2
25	Pangollamada	573	85	1.14	27	3	1.00	0.4	113	4
26	Rabukeala	590	157	2.90	221	15	-	-	378	18
27	Rathukohodeegala	575	174	1.34	136	5	1.00	0.2	311	6
28	Thelabugahawaththa	565	173	2.98	103	5	1.00	0.0	277	8
29	Udadeegala	576	42	0.77	146	12	15.00	5.5	203	18
30	Udawalikatiya	561	120	1.17	30	1	-	-	150	2
31	Uggala	593	261	2.47	37	2	-	-	298	4
32	Vilana pallegama	591	52	0.51	297	8	2.00	0.5	351	9
33	Vilana udagama	589	165	3.18	180	15	10.00	2.5	355	21
34	Walahena	587	174	1.66	35	1	-	-	209	2
35	Waragashinna	566	239	1.13	30	1	-	-	269	2
	Total		4,599	46	3,252	173	105	32	7,956	252
	Total (Acres)			115		427		80		622

Table 4: Number of Home Gardens and their approximate extents available in the Deltota Divisional Secretary Division of Kandy District

No	GND Name	GND No.	Category - 1 No. of Home Gardens ≤ 0.05 ha. (≤ 20 Perches)		Category - 2 No. of Home Gardens > 0.05 - ≤ 0.4 ha. (21-160 Perches)		Category - 3 No. of Home Gardens > 0.4 ha. (> 160 Perches)		No of Home Gardens in all categories	
			No. of Home Gardens	Total extents of all Home Gardens (ha)	No. of Home Gardens	Total extents of all Home Gardens (ha)	No. of Home Gardens	Total extents of all Home Gardens (ha)	Total No. of Home Gardens	Total extents (ha)
1	Baulanawatta Janapadaya	998	19	0.67	91	12	5	3.3	115	16
2	Bopiyiya Nagara	1038	30	1.14	115	15	3	1.3	148	18
3	Gabadagama North	1045	2	0.08	123	25	17	8.4	142	34
4	Gabadagama South	1044	12	0.46	134	21	8	4.9	154	26
5	Galaha	978	38	1.44	163	18	1	0.5	202	20
6	Gonangoda	1040	111	4.29	324	46	48	31.8	483	82
7	Gratwaliya	1043	72	2.30	24	2	0	-	96	4
8	Kandegama	1046	1	0.03	62	9	4	1.7	67	11
9	Karagaskada North	1041	90	2.87	155	18	3	2.6	248	23
10	Karagaskada South	1042	195	6.25	40	4	0	-	235	10
11	Kirawanakatiya	1027	10	0.28	180	29	7	3.0	197	33
12	Kolabissa East	1029	11	0.41	97	15	0	-	108	16
13	Kolabissa West	1030	2	0.06	103	20	4	2.0	109	22
14	Kotagepitiya	1028	14	0.54	92	11	0	-	106	12
15	Madakakila	1037	46	1.65	146	14	1	0.4	193	16
16	Maussawa	1035	12	0.45	164	27	25	16.0	201	44
17	Morapola East	1033	24	0.85	147	21	4	1.9	175	24
18	Morapola West	1032	10	0.38	123	16	1	0.4	134	17
19	Nawanaliya	1026	5	0.17	141	20	7	3.9	153	24
20	Palugama	977	39	1.63	224	24	2	1.5	265	27
21	Pattiyagama Pallegama -	1033	112	3.69	177	20	5	2.6	294	27

Cont.

No	GND Name	GND No.	Category - 1 No. of Home Gardens ≤ 0.05 ha. (≤ 20 Perches)		Category - 2 No. of Home Gardens > 0.05 - ≤ 0.4 ha. (21-160 Perches)		Category - 3 No. of Home Gardens > 0.4 ha. (> 160 Perches)		No of Home Gardens in all categories	
			No. of Home Gardens	Total extents of all Home Gardens (ha)	No. of Home Gardens	Total extents of all Home Gardens (ha)	No. of Home Gardens	Total extents of all Home Gardens (ha)	Total No. of Home Gardens	Total extents (ha)
22	Pattiyagama Udagama	1039	15	0.55	108	17	6	3.0	129	20
23	Perawatta East	980	6	0.29	173	32	29	18.6	208	51
24	Perawatta West	981	2	0.07	77	13	8	4.8	87	18
25	Suduwella	979	260	9.50	226	18	0	-	486	27
26	Udadeltota	976	155	5.66	426	44	0	-	581	50
27	Wadiyagoda	1047	7	0.27	65	10	3	1.4	75	11
28	Wanahapuwa	1036	63	1.75	59	5	1	0.6	123	7
29	Watakepotha	1034	64	2.30	127	13	0	-	191	15
	Total		1,427	50	4,086	539	192	115	5,705	704
	Total (Acres)			124		1,332		283		1,738

Table 5: Number of Home Gardens and their approximate extents available in the Doluwa Divisional Secretary Division of Kandy District

No	GND Name	GND No.	Category - 1 No. of Home Gardens ≤ 0.05 ha. (≤ 20 Perches)		Category - 2 No. of Home Gardens > 0.05 - ≤ 0.4 ha. (21-160 Perches)		Category - 3 No. of Home Gardens > 0.4 ha. (> 160 Perches)		No of Home Gardens in all categories	
			No. of Home Gardens	Total extents of all Home Gardens (ha)	No. of Home Gardens	Total extents of all Home Gardens (ha)	No. of Home Gardens	Total extents of all Home Gardens (ha)	Total No. of Home Gardens	Total extents (ha)
1	Atuwewatta	1151	108	2.73	-	-	-	-	108	3
2	Doluwa	1155	142	5.68	146	11.2	-	-	288	17
3	Galoya	1162	88	3.56	236	39.0	2	2	326	44
4	Gampolawaththa	1150	109	3.51	91	11.5	-	-	200	15
5	Ganegoda	1158	236	7.97	79	8.4	-	-	315	16
6	Godawela	1156	120	2.35	213	21.8	-	-	333	24
7	Gonatuwela	1145	170	5.98	211	25.1	-	-	381	31
8	Gurukale	1138	2	0.06	214	39.3	1	1	217	40
9	Haloya	1160	188	8.11	147	15.4	1	1	336	24
10	Hunugala	1142	406	68.86	-	-	-	-	406	69
11	Iguruwatta	1153	345	13.75	100	9.1	-	-	445	23
12	Kahawahtha	1144	3	0.13	78	16.5	1	1	82	17
13	Lagumdeniya	1146	77	3.29	306	49.7	1	1	384	54
14	Masgolla	1141	67	2.48	3	0.2	-	-	70	3
15	Megoda Kalugamuwa	1157	155	4.44	116	13.7	2	2	273	20
16	Millagahamula	1173	171	4.21	29	2.2	-	-	200	6
17	Mulgama	1132	81	1.18	111	12.7	-	-	192	14
18	Naranvita	1149	198	5.01	40	4.1	-	-	238	9
19	Nawa Gurukale	1139	28	0.93	129	25.3	2	2	159	28
20	Nawa Nillamba	1136	239	7.70	51	5.3	-	-	290	13
21	Nillamba	1137	169	3.06	158	26.8	15	11	342	40

Cont.

No	GND Name	GND No.	Category - 1 No. of Home Gardens ≤ 0.05 ha. (≤ 20 Perches)		Category - 2 No. of Home Gardens > 0.05 - ≤ 0.4 ha. (21-160 Perches)		Category - 3 No. of Home Gardens > 0.4 ha. (> 160 Perches)		No of Home Gardens in all categories	
			No. of Home Gardens	Total extents of all Home Gardens (ha)	No. of Home Gardens	Total extents of all Home Gardens (ha)	No. of Home Gardens	Total extents of all Home Gardens (ha)	Total No. of Home Gardens	Total extents (ha)
22	Orayanwatta	1154	47	2.15	267	41.9	-	4	314	48
23	Palledeltota	1135	394	10.96	440	56.8	3	2	837	70
24	Pambadeniya	1148	14	0.61	175	33.7	2	2	191	36
25	Panvilatanna	1147	50	0.91	206	39.9	-	-	256	41
26	Pitawala	1133	6	0.30	166	21.6	-	-	172	22
27	Pupurassa	1181	193	9.38	86	5.6	-	-	279	15
28	Rajatalawa	1182	260	3.49	-	-	-	-	260	3
29	Tumpalawaka	1140	29	0.91	140	23.4	32	31	201	55
30	Tundeniya	1143	82	4.03	184	19.1	-	-	266	23
31	Ududeniya	1134	2	0.10	89	10.0	-	-	91	10
32	Wariyagala	1161	25	1.05	212	26.4	3	2	240	30
33	Wewatanna	1152	267	9.54	-	-	-	-	267	10
	Total		4,471	198	4,423	616	65	60	8,959	874
	Total (Acres)			490		1,521		148		2,159

Table 6: Number of Home Gardens and their approximate extents available in the Gangaihalakorale Divisional Secretary Division of Kandy District

No	GND Name	GND No.	Category - 1 No. of Home Gardens ≤ 0.05 ha. (≤ 20 Perches)		Category - 2 No. of Home Gardens > 0.05 - ≤ 0.4 ha. (21-160 Perches)		Category - 3 No. of Home Gardens > 0.4 ha. (> 160 Perches)		No of Home Gardens in all categories	
			No. of Home Gardens	Total extents of all Home Gardens (ha)	No. of Home Gardens	Total extents of all Home Gardens (ha)	No. of Home Gardens	Total extents of all Home Gardens (ha)	Total No. of Home Gardens	Total extents (ha)
1	Alugolla	1051	108	3.50	19	1.7	-	-	127	5
2	Athgala East	1074	105	4.28	24	1.6	-	-	129	6
3	Athgala North	1073	66	2.65	17	3.5	-	-	83	6
4	Athgala West	1075	58	0.33	0	-	-	-	58	0
5	Galpaya	1066	33	0.45	0	-	-	-	33	0
6	Gampolawela	1077	104	3.75	14	1.0	-	-	118	5
7	Gamunupura	1057	43	0.98	3	0.2	-	-	46	1
8	Giraulla	1061	22	0.95	20	1.4	-	-	42	2
9	Harakola	1067	13	0.42	24	4.1	-	-	37	5
10	Karagala	1059	30	1.41	110	12.1	-	-	140	14
11	Keligroup	1049	13	0.61	74	10.4	4	3.2	91	14
12	Kohowala	1060	30	0.66	69	10.4	1	0.6	100	12
13	Maligapurana	1078	101	3.92	17	2.6	4	3.4	122	10
14	Malwaththagama	1063	39	1.91	80	16.2	1	0.6	120	19
15	Miyanagolla	1050	6	0.24	51	6.1	-	-	57	6
16	Pallapitaya North	1065	26	0.96	173	39.1	9	8.3	208	48
17	Pallapitaya South	1064	22	0.62	22	3.3	-	-	44	4
18	Patithalawa	1048	20	0.67	0	-	-	-	20	1
19	Pitakanda	1054	14	0.71	62	5.5	-	-	76	6
20	Polmalagama	1062	32	1.43	29	3.4	-	-	61	5

Cont.

No	GND Name	GND No.	Category - 1 No. of Home Gardens ≤ 0.05 ha. (≤ 20 Perches)		Category - 2 No. of Home Gardens > 0.05 - ≤ 0.4 ha. (21-160 Perches)		Category - 3 No. of Home Gardens > 0.4 ha. (> 160 Perches)		No of Home Gardens in all categories	
			No. of Home Gardens	Total extents of all Home Gardens (ha)	No. of Home Gardens	Total extents of all Home Gardens (ha)	No. of Home Gardens	Total extents of all Home Gardens (ha)	Total No. of Home Gardens	Total extents (ha)
21	Rakshawa	1053	94	2.68	97	14.2	3	1.5	194	18
22	Sinhapura	1076	132	0.66	6	0.4	-	-	138	1
23	Thambiligala	1070	162	2.07	29	3.1	-	-	191	5
24	Udagama	1069	42	1.26	8	0.7	-	-	50	2
25	Udahenthanna	1055	77	3.52	34	3.4	-	-	111	7
26	Uduwella	1052	69	1.85	4	0.1	-	-	73	2
27	Ulapane North	1071	71	3.50	4	0.3	-	-	75	4
28	Ulapane South	1072	16	0.69	31	2.7	-	-	47	3
29	Wallahagoda	1068	82	2.95	26	3.1	-	-	108	6
30	Watakeneniya	1058	33	1.35	15	1.4	-	-	48	3
31	Yatapana	1056	91	2.29	6	0.5	-	-	97	3
	Total		1,754	53	1,068	152	22	18	2,844	223
	Total (Acres)			132		376		44		552

Table 7: Number of Home Gardens and their approximate extents available in the Gangawatakorale Divisional Secretary Division of Kandy District

No	GND Name	GND No.	Category - 1 No. of Home Gardens ≤ 0.05 ha. (≤ 20 Perches)		Category - 2 No. of Home Gardens > 0.05 - ≤ 0.4 ha. (21-160 Perches)		Category - 3 No. of Home Gardens > 0.4 ha. (> 160 Perches)		No of Home Gardens in all categories	
			No. of Home Gardens	Total extents of all Home Gardens (ha)	No. of Home Gardens	Total extents of all Home Gardens (ha)	No. of Home Gardens	Total extents of all Home Gardens (ha)	Total No. of Home Gardens	Total extents (ha)
1	Ampitiya North	252	356	9.34	38	2.9	-	-	394	12
2	Ampitiya Pallegama	271	271	8.03	64	6.5	1	0.6	336	15
3	Ampitiya south	253	107	2.97	2	0.2	1	0.9	110	4
4	Ampitiya Udagama North	269	278	7.77	87	9.8	2	1.3	367	19
5	Ampitiya Udagama South	270	221	6.37	18	1.5	4	3.9	243	12
6	Aniwatta East	234	102	2.89	37	4.0	-	-	139	7
7	Aniwatta West	233	16	0.70	23	1.4	-	-	39	2
8	Aruppola East	224	257	7.65	6	0.4	-	-	263	8
9	Aruppola West	223	226	7.84	50	4.3	-	-	276	12
10	Asgiriya	235	327	14.52	74	6.1	-	-	401	21
11	Bahirawakanda	236	615	1.13	36	3.0	-	-	651	4
12	bogambara	264	69	0.95	-	-	-	-	69	1
13	boowelikada	220	93	2.57	8	1.3	-	-	101	4
14	bowala	245	652	19.06	39	3.1	1	0.6	692	23
15	Bowalawatta	247	214	20.09	105	10.6	1	6.1	320	37
16	deiyannewela	261	8	0.13	-	-	-	-	8	0
17	Dodamwela	232	22	0.89	1	0.1	-	-	23	1
18	Gatambe	259	361	7.74	-	-	-	-	361	8
19	Godagadeniya	283	32	1.42	23	2.1	-	-	55	3
20	Gurudeniya Dambawella	277	233	9.28	-	-	-	-	233	9

Cont.

No	GND Name	GND No.	Category - 1 No. of Home Gardens ≤ 0.05 ha. (≤ 20 Perches)		Category - 2 No. of Home Gardens > 0.05 - ≤ 0.4 ha. (21-160 Perches)		Category - 3 No. of Home Gardens > 0.4 ha. (> 160 Perches)		No of Home Gardens in all categories	
			No. of Home Gardens	Total extents of all Home Gardens (ha)	No. of Home Gardens	Total extents of all Home Gardens (ha)	No. of Home Gardens	Total extents of all Home Gardens (ha)	Total No. of Home Gardens	Total extents (ha)
21	Gurudeniya East	276	159	6.23	2	0.1	-	-	161	6
22	Gurudeniya west	278	271	10.71	-	-	-	-	271	11
23	Hanthana Pedesa	263	94	2.10	-	-	-	-	94	2
24	Heerassagala	242	417	13.32	1	0.1	-	-	418	13
25	Hindagala	267	400	14.58	-	-	-	-	400	15
26	Ihala katukele	258	150	1.49	-	-	-	-	150	1
27	Katawala	281	95	3.67	103	14.1	8	7.4	206	25
28	Katukale	255	7	0.19	4	0.5	1	0.6	12	1
29	Katukale West	256	46	1.16	2	0.2	-	-	48	1
30	Lewella	222	82	2.89	6	0.4	1	0.7	89	4
31	Lewla	280	231	16.85	136	17.9	4	2.9	371	38
32	Mahaiyawa	239	22	0.85	12	1.5	1	0.5	35	3
33	Mahakanda	268	277	11.94	47	6.1	-	-	324	18
34	Mahanuwara	268	-	-	-	-	-	-	-	-
35	MahaweliUyana	231	236	16.93	156	13.9	-	-	392	31
36	Maligathenna	279	485	18.09	200	21.6	1	1.1	686	41
37	Malwatta	254	9	0.21	-	-	-	-	9	0
38	Mapanawathura	237	683	22.93	42	3.8	-	-	725	27
39	Mawilmada	227	58	1.71	1	0.1	1	0.4	60	2
40	Meddegama	272	469	1.20	1	0.1	-	0.8	470	2
41	Mulgampola	243	21	0.72	4	0.3	-	1.3	25	2

Cont.

No	GND Name	GND No.	Category - 1 No. of Home Gardens ≤ 0.05 ha. (≤ 20 Perches)		Category - 2 No. of Home Gardens > 0.05 - ≤ 0.4 ha. (21-160 Perches)		Category - 3 No. of Home Gardens > 0.4 ha. (> 160 Perches)		No of Home Gardens in all categories	
			No. of Home Gardens	Total extents of all Home Gardens (ha)	No. of Home Gardens	Total extents of all Home Gardens (ha)	No. of Home Gardens	Total extents of all Home Gardens (ha)	Total No. of Home Gardens	Total extents (ha)
42	Nagasthenna	262	3	0.41	2	0.1	-	1.7	5	2
43	Niththawela	225	217	8.30	25	1.9	-	-	242	10
44	Ogastawatta	246	388	11.14	174	13.8	-	-	562	25
45	Pahala eriyagama	282	12	0.43	-	-	-	-	12	0
46	Palle peradeniya	253	115	3.52	1	0.1	-	-	116	4
47	Pitakandagama	250	69	2.10	13	1.7	-	-	82	4
48	poornawatta east	241	189	4.80	8	0.8	-	-	197	6
49	Poornawatta west	240	211	5.60	11	1.1	-	-	222	7
50	Senkadagala	251	38	1.22	29	2.5	-	-	67	4
51	Siyabalagasthenna	258	260	11.35	12	1.7	1	2.4	273	16
52	Suduhumpola east	265	143	1.91	1	0.1	-	-	144	2
53	Suduhumpola west	266	367	8.43	9	0.8	-	-	376	9
54	Thalwatta	221	499	22.82	104	9.2	-	-	603	32
55	Thennekumbura	275	296	10.37	152	15.5	1	0.8	449	27
56	Udabowala	244	395	11.21	33	2.7	-	-	428	14
57	Udaperadeniya	249	84	2.47	61	8.0	-	-	145	10
58	Ulpothakumbura	273	41	1.49	28	2.8	2	1.7	71	6
59	Watapuluwa	228	266	9.41	40	3.1	-	-	306	13
60	Watapuluwa South	230	177	5.49	25	2.0	-	-	202	7
61	Watapuluwa west	229	140	5.49	25	2.0	-	-	165	7
62	Wattaranthenna	238	61	1.38	11	1.5	-	-	72	3
63	welata	260	92	1.93	9	0.8	2	5.9	103	9

Cont.

No	GND Name	GND No.	Category - 1 No. of Home Gardens ≤ 0.05 ha. (≤ 20 Perches)		Category - 2 No. of Home Gardens > 0.05 - ≤ 0.4 ha. (21-160 Perches)		Category - 3 No. of Home Gardens > 0.4 ha. (> 160 Perches)		No of Home Gardens in all categories	
			No. of Home Gardens	Total extents of all Home Gardens (ha)	No. of Home Gardens	Total extents of all Home Gardens (ha)	No. of Home Gardens	Total extents of all Home Gardens (ha)	Total No. of Home Gardens	Total extents (ha)
64	wewathenna	448	353	10.00	84	11.0	11	10.5	448	31
	Total		13,088	420	2,185	221	44	52	15,317	694
	Total (Acres)			1,038		547		129		1,715

Table 8: Number of Home Gardens and their approximate extents available in the Harispaththuwa Divisional Secretary Division of Kandy District

No	GND Name	GND No.	Category - 1 No. of Home Gardens ≤ 0.05 ha. (≤ 20 Perches)		Category - 2 No. of Home Gardens > 0.05 - ≤ 0.4 ha. (21-160 Perches)		Category - 3 No. of Home Gardens > 0.4 ha. (> 160 Perches)		No of Home Gardens in all categories	
			No. of Home Gardens	Total extents of all Home Gardens (ha)	No. of Home Gardens	Total extents of all Home Gardens (ha)	No. of Home Gardens	Total extents of all Home Gardens (ha)	Total No. of Home Gardens	Total extents (ha)
1	Abulpure	453	21	0.72	30	3.3	2	1.3	53	5
2	Aladeniya	471	-	-	23	3.7	1	0.6	24	4
3	Amuwandeniya	488	-	-	17	3.8	4	2.3	21	6
4	Angoda	485	-	-	29	6.4	1	0.6	30	7
5	Arabeygama	470	2	0.08	28	4.2	4	4.3	34	8
6	Attamurungagoda	414	4	0.18	27	2.7	-	-	31	3
7	Attaragama	480	-	-	25	5.4	1	0.4	26	6
8	Attaragama East	881	-	-	29	9.0	1	0.8	30	10
9	Attaragama South	482	-	-	19	5.7	10	7.4	29	13
10	Banwelgolla	431	1	0.05	20	2.7	-	-	21	3
11	Batuabey	454	39	1.29	-	-	-	-	39	1
12	Bogahakanda	438	10	0.41	9	1.5	-	-	19	2
13	Botota	483	1	0.05	25	4.3	3	1.7	29	6
14	Bulathgolla	444	-	-	24	3.7	-	-	24	4
15	Dadahogama	449	7	0.30	29	8.2	-	-	36	9
16	Debaralawa	486	10	0.43	56	8.7	-	-	66	9
17	Doranegama	487	7	0.32	145	4.2	-	-	152	4
18	Ederutanne	464	26	0.75	-	-	-	-	26	1
19	Gohagoda	429	47	0.28	23	1.6	-	-	70	2
20	Gonigoda	464	16	0.75	72	11.1	2	2.1	90	14

Cont.

No	GND Name	GND No.	Category - 1 No. of Home Gardens ≤ 0.05 ha. (≤ 20 Perches)		Category - 2 No. of Home Gardens > 0.05 - ≤ 0.4 ha. (21-160 Perches)		Category - 3 No. of Home Gardens > 0.4 ha. (> 160 Perches)		No of Home Gardens in all categories	
			No. of Home Gardens	Total extents of all Home Gardens (ha)	No. of Home Gardens	Total extents of all Home Gardens (ha)	No. of Home Gardens	Total extents of all Home Gardens (ha)	Total No. of Home Gardens	Total extents (ha)
21	Gonigoda pulkubura	468	-	-	44	10.1	4	2.2	48	12
22	Hadeniya	472	90	3.52	100	12.6	-	-	190	16
23	Haloluwa	435	4	0.19	16	1.6	-	-	20	2
24	Haloluwa Pallegama	434	24	0.94	18	2.3	-	-	42	3
25	Hamangoda North	436	26	1.15	11	0.9	-	-	37	2
26	Hamangoda South	437	32	1.27	8	0.7	-	-	40	2
27	Hapugoda	408	-	-	31	7.5	2	1.8	33	9
28	Hiriyalagammana	455	26	0.80	23	4.4	2	1.3	51	7
29	Ihagama	489	5	0.18	53	9.8	5	3.1	63	13
30	Ihala karaduwwala	477	46	1.66	58	21.2	-	-	104	23
31	Inigala	416	22	0.51	1	0.1	-	-	23	1
32	Katugastota	413	8	0.33	19	2.3	2	1.6	29	4
33	Kondadeniya	423	60	0.11	14	1.2	-	-	74	1
34	Kuburegedara	441	12	0.58	6	0.6	-	-	18	1
35	Kulugammana	447	-	-	74	14.0	1	0.5	75	14
36	Kurudugahamada	448	12	0.55	11	1.0	-	-	23	2
37	Kurudugolla	474	29	0.87	8	0.7	-	-	37	2
38	Kuruduwatta	456	33	1.24	19	3.3	1	0.5	53	5
39	Madapotagama	428	16	0.70	12	1.2	-	-	28	2
40	Mahatenne	458	-	-	31	11.5	-	-	31	12
41	Malagammana	451	24	0.80	7	0.6	-	-	31	1
42	Mapamadulla	450	26	0.93	14	1.6	-	-	40	3

Cont.

No	GND Name	GND No.	Category - 1 No. of Home Gardens ≤ 0.05 ha. (≤ 20 Perches)		Category - 2 No. of Home Gardens > 0.05 - ≤ 0.4 ha. (21-160 Perches)		Category - 3 No. of Home Gardens > 0.4 ha. (> 160 Perches)		No of Home Gardens in all categories	
			No. of Home Gardens	Total extents of all Home Gardens (ha)	No. of Home Gardens	Total extents of all Home Gardens (ha)	No. of Home Gardens	Total extents of all Home Gardens (ha)	Total No. of Home Gardens	Total extents (ha)
43	Medawala	484	2	0.07	47	9.8	1	2.0	50	12
44	Narangaskubura	430	4	0.15	21	2.1	-	-	25	2
45	Narangoda	473	41	1.51	71	11.1	-	-	112	13
46	Nugawela	452	2	0.07	37	7.4	-	-	39	7
47	Owatanne	479	3	0.15	96	43.8	-	-	99	44
48	Pahaladoolwala	443	14	0.41	25	2.6	-	-	39	3
49	Pahalakaraduawala	478	10	0.43	37	1.3	-	-	47	2
50	Palkubura	475	26	0.83	7	1.0	-	-	33	2
51	Pallebokalawela	412	3	0.14	41	7.0	-	-	44	7
52	Pallemulla	432	18	6.12	12	1.0	-	-	30	7
53	Polwatta	420	51	1.16	2	0.3	-	-	53	1
54	Rajaphilla	463	58	2.40	85	11.8	3	2.4	146	17
55	Rajasinghegama	476	2	0.10	33	5.4	-	-	35	6
56	Ranawana East	410	18	0.66	11	1.5	-	-	29	2
57	Ranawana West	409	11	0.45	19	0.1	-	-	30	1
58	Rathmale	422	34	1.16	27	2.6	-	-	61	4
59	Ruwanpure	460	-	-	73	10.7	-	-	73	11
60	Seewalikanda	446	-	-	29	4.4	-	-	29	4
61	Senarathgama North	425	44	1.33	21	1.8	-	-	65	3
62	Senerathgama South	424	54	1.89	6	0.4	-	-	60	2
63	Tittapajjala	461	17	0.59	23	3.9	-	-	40	5
64	Tittapajjala North	462	23	0.81	17	2.4	-	-	40	3

Cont.

No	GND Name	GND No.	Category - 1 No. of Home Gardens ≤ 0.05 ha. (≤ 20 Perches)		Category - 2 No. of Home Gardens > 0.05 - ≤ 0.4 ha. (21-160 Perches)		Category - 3 No. of Home Gardens > 0.4 ha. (> 160 Perches)		No of Home Gardens in all categories	
			No. of Home Gardens	Total extents of all Home Gardens (ha)	No. of Home Gardens	Total extents of all Home Gardens (ha)	No. of Home Gardens	Total extents of all Home Gardens (ha)	Total No. of Home Gardens	Total extents (ha)
65	Udabokalawela	411	2	0.10	18	3.5	-	-	20	4
66	Udadoolwala	442	2	0.10	40	2.2	1	0.5	43	3
67	Udumulla	433	8	0.25	12	1.3	-	-	20	2
68	Uduwawala East	419	23	1.11	4	1.1	2	2.4	29	5
69	Uduwawala North	418	9	0.43	22	5.4	3	1.5	34	7
70	Uduwawala West	417	-	-	8	0.8	-	-	8	1
71	Uggalla	427	16	0.24	4	0.3	-	-	20	1
72	Ugurassapitiya	426	18	0.49	2	0.1	-	-	20	1
73	Ulladupitiya East	465	12	0.47	63	10.7	-	-	75	11
74	Ulladupitiya west	466	111	4.40	70	7.8	-	-	181	12
75	Uyanwatta	491	46	1.24	6	1.1	-	-	52	2
76	Viguhumpola	469	-	-	47	8.3	6	5.3	53	14
77	Waratanne	490	69	1.90	27	4.3	-	-	96	6
78	Watuwala	490	21	0.97	7	0.7	-	-	28	2
79	Wegiriya	421	28	0.43	-	-	-	-	28	0
80	Yahalatannekanda	457	8	0.41	15	1.3	-	-	23	2
81	Yahalatannekanda West	459	4	0.20	17	1.5	-	-	21	2
82	Yatihalagala pallegama	440	13	0.53	2	0.2	-	-	15	1
83	Yatiudagama	445	9	0.32	34	4.9	-	-	43	5
84	Yatiwawala	415	25	0.81	29	2.8	-	-	54	4
	Total		1,545	57	2,375	390	62	47	3,982	494
	Total (Acres)			140		964		116		1,220

Table 9: Number of Home Gardens and their approximate extents available in the Hatharaliyadda Divisional Secretary Division of Kandy District

No	GND Name	GND No.	Category - 1 No. of Home Gardens ≤ 0.05 ha. (≤ 20 Perches)		Category - 2 No. of Home Gardens > 0.05 - ≤ 0.4 ha. (21-160 Perches)		Category - 3 No. of Home Gardens > 0.4 ha. (> 160 Perches)		No of Home Gardens in all categories	
			No. of Home Gardens	Total extents of all Home Gardens (ha)	No. of Home Gardens	Total extents of all Home Gardens (ha)	No. of Home Gardens	Total extents of all Home Gardens (ha)	Total No. of Home Gardens	Total extents (ha)
1	Alagalla Ihala-382	382	60	2.32	167	29	-	-	227	31
2	Alagalla Pahalagama-381	381	56	1.65	62	9	20	14.2	138	25
3	Alakolamaditta-377	377	12	0.53	81	26	8	4.1	101	30
4	Aludeniya North-374	374	85	2.55	64	12	12	1.7	161	16
5	Aludeniya South-376	376	19	0.66	35	7	1	0.8	55	9
6	Ambawa-389	389	40	2.08	61	12	9	6.6	110	21
7	Amboruwa-315	315	68	2.62	127	21	9	7.6	204	31
8	Andiyathenna-357	357	1	0.28	105	22	5	4.3	111	27
9	Avulbodale-327	327	20	0.83	49	8	3	2.3	72	11
10	Damunupola-337	337	32	1.08	174	31	31	29.2	237	61
11	Dedunupitiya Ihalagama-331	331	18	0.78	74	15	8	13.4	100	29
12	Dedunupitiya Pahalagama-332	332	13	0.51	71	14	12	21.0	96	36
13	Dehideniya Madige-386	386	67	4.35	66	2	1	1.4	134	8
14	Dunkumbura-324	324	34	1.35	88	13	6	4.7	128	19
15	Eramuduliyadda-351	351	28	1.70	27	1	-	-	55	2
16	Galdola-314	314	14	0.50	77	14	14	10.2	105	25
17	Godathale-333	333	11	4.48	126	23	35	27.4	172	55
18	Handabowa-341	341	55	1.75	96	15	3	2.3	154	19
19	Hatharaliyadda-350	350	83	2.90	89	13	6	4.5	178	21
20	Ihala Aluthgama-394	394	5	0.21	111	20	3	3.6	119	24

Cont.

No	GND Name	GND No.	Category - 1 No. of Home Gardens ≤ 0.05 ha. (≤ 20 Perches)		Category - 2 No. of Home Gardens > 0.05 - ≤ 0.4 ha. (21-160 Perches)		Category - 3 No. of Home Gardens > 0.4 ha. (> 160 Perches)		No of Home Gardens in all categories	
			No. of Home Gardens	Total extents of all Home Gardens (ha)	No. of Home Gardens	Total extents of all Home Gardens (ha)	No. of Home Gardens	Total extents of all Home Gardens (ha)	Total No. of Home Gardens	Total extents (ha)
21	Ilpemada-346	346	31	1.26	224	57	6	4.6	261	62
22	Imbulethenna-325	325	15	10.86	58	7	3	1.8	76	20
23	Kalotuwawa-334	334	86	3.16	56	7	-	-	142	10
24	Kanakkarapola North-348	348	39	1.50	111	15	6	3.5	156	20
25	Kanakkarapola South	349	44	2.13	73	13	4	2.5	121	17
26	Kandemeeya-385	385	12	0.47	116	18	6	3.2	134	22
27	Kithuldora-356	356	12	0.49	115	19	10	9.8	137	30
28	Kolugala Pahalagama-355	355	20	0.50	120	20	21	24.2	161	45
29	Kolugala-354	354	40	1.94	61	8	16	20.1	117	30
30	Lechchimimenila-387	387	207	5.23	10	1	-	-	217	6
31	Mawathagama-326	326	28	1.09	73	11	3	2.3	104	15
32	Meegasthenna-345	345	90	2.63	86	15	4	3.9	180	22
33	Mudagammana-344	344	32	1.05	83	14	8	2.0	123	17
34	Muruddeniya-392	392	18	0.66	105	18	3	1.8	126	20
35	Narangaspitiya-336	336	19	0.79	55	11	5	4.9	79	16
36	Nikathenna-330	330	42	1.79	77	17	3	2.6	122	21
37	Pahala Aluthgama-393	393	45	1.60	12	1	-	-	57	2
38	Pallepola-329	329	7	0.24	72	17	-	-	79	17
39	Paragoda-375	375	3	0.09	89	19	17	13.9	109	33
40	Pattapola Ihalagama-342	342	19	3.34	161	15	8	2.0	188	20
41	Pattapola Pahalagama-343	343	82	0.80	89	27	8	6.1	179	33
42	Pelena Pahalagama-383	383	39	1.28	111	15	10	8.5	160	25

Cont.

No	GND Name	GND No.	Category - 1 No. of Home Gardens ≤ 0.05 ha. (≤ 20 Perches)		Category - 2 No. of Home Gardens > 0.05 - ≤ 0.4 ha. (21-160 Perches)		Category - 3 No. of Home Gardens > 0.4 ha. (> 160 Perches)		No of Home Gardens in all categories	
			No. of Home Gardens	Total extents of all Home Gardens (ha)	No. of Home Gardens	Total extents of all Home Gardens (ha)	No. of Home Gardens	Total extents of all Home Gardens (ha)	Total No. of Home Gardens	Total extents (ha)
43	Pelena-384	384	43	1.55	97	21	-	-	140	22
44	Polwatta Ihalagama-347	347	40	1.00	155	21	7	2.0	202	24
45	Polwatta-323	323	38	1.43	93	18	7	13.6	138	33
46	Rangamuwa-388	388	56	1.75	71	14	13	10.9	140	27
47	Sivurupitiya-339	339	6	0.24	92	18	16	15.2	114	34
48	Walpalagolla East-397	397	4	0.15	52	10	14	8.6	70	19
49	Walpalagolla North-395	395	14	0.46	48	14	19	19.4	81	33
50	Walpalagolla South-396	396	7	0.23	155	28	12	7.4	174	36
51	Welagama-335	335	58	1.63	82	15	5	3.1	145	20
52	Weligodapola-328	328	99	3.68	0	-	-	-	99	4
53	Welivita Ihalagama North-340	340	26	1.05	112	19	17	15.8	155	36
54	Welivita Ihalagama-338	338	37	1.35	87	13	6	4.1	130	19
55	Welivita Pahalagama South-353	353	4	0.18	98	22	13	9.6	115	32
56	Welivita Pahalagama-352	352	28	1.09	87	12	4	2.9	119	16
57	Yaggala-390	390	67	1.98	33	3	-	-	100	5
Total			2,178	94	4,969	881	460	390	7,607	1,365
Total (Acres)				232	2,177	962				

Table 10: Number of Home Gardens and their approximate extents available in the Kundasale Divisional Secretary Division of Kandy District

No	GND Name	GND No.	Category - 1 No. of Home Gardens ≤ 0.05 ha. (≤ 20 Perches)		Category - 2 No. of Home Gardens > 0.05 - ≤ 0.4 ha. (21-160 Perches)		Category - 3 No. of Home Gardens > 0.4 ha. (> 160 Perches)		No of Home Gardens in all categories	
			No. of Home Gardens	Total extents of all Home Gardens (ha)	No. of Home Gardens	Total extents of all Home Gardens (ha)	No. of Home Gardens	Total extents of all Home Gardens (ha)	Total No. of Home Gardens	Total extents (ha)
1	Ahaspokuna North-	714	74	2.65	46	5.6	-	-	120	8
2	Ahaspokuna South	715	319	9.52	216	26.9	1	0.5	536	37
3	Alawatugirigama	649	73	2.35	265	30.5	16	14.6	354	47
4	Aluthpallekele	694	51	2.58	69	5.2	-	-	120	8
5	Ambakote	695	1,139	33.58	233	33.6	20	14.9	1,392	82
6	Amunugama North	656	185	7.08	167	10.9	-	-	352	18
7	Amunugama South	657	155	5.08	126	22.6	9	6.0	290	34
8	Arangala North	685	162	5.68	83	10.4	-	-	245	16
9	Arangala South	686	252	6.85	33	2.5	1	0.5	286	10
10	Assalapitiya	702	274	8.25	51	7.0	4	2.3	329	18
11	Balagolla East	698	210	4.21	-	-	-	-	210	4
12	Balagolla West	699	68	1.66	42	3.2	-	-	110	5
13	Bogaskumbura	661	193	7.66	177	21.1	-	-	370	29
14	Dalwalathenna	710	105	4.42	140	19.0	-	-	245	23
15	Dambarawa	706	339	11.53	92	9.7	-	-	431	21
16	Deekirimadawala	659	263	8.33	106	13.3	-	-	369	22
17	Degaldoruwa	652	202	5.72	105	10.1	1	0.8	308	17
18	Delgaslanda	708	1	0.05	159	26.6	-	-	160	27
19	Diyabubula	703	280	8.15	5	0.3	-	-	285	8
20	Dodamgolla	682	86	3.36	-	13.2	2	1.0	88	18

Cont.

No	GND Name	GND No.	Category - 1 No. of Home Gardens ≤ 0.05 ha. (≤ 20 Perches)		Category - 2 No. of Home Gardens > 0.05 - ≤ 0.4 ha. (21-160 Perches)		Category - 3 No. of Home Gardens > 0.4 ha. (> 160 Perches)		No of Home Gardens in all categories	
			No. of Home Gardens	Total extents of all Home Gardens (ha)	No. of Home Gardens	Total extents of all Home Gardens (ha)	No. of Home Gardens	Total extents of all Home Gardens (ha)	Total No. of Home Gardens	Total extents (ha)
21	Dunuhappawa	647	10	0.77	129	22.8	33	19.4	172	43
22	Gabadagama North	669	174	5.43	142	18.1	1	0.6	317	24
23	Gabadagma South	668	125	3.14	28	3.2	1	0.8	154	7
24	Galamuna	713	221	7.53	98	9.4	-	-	319	17
25	Galapitaambe	663	98	3.43	62	9.5	3	2.1	163	15
26	Galmaduwa	683	280	7.90	-	-	-	-	280	8
27	Galpihilla	646	94	3.93	14	1.2	-	-	108	5
28	Gonawala North	718	238	7.41	116	18.6	5	5.2	359	31
29	Gonawala south	719	160	4.80	71	6.9	9	8.1	240	20
30	Hapuwala	658	202	5.72	105	10.1	1	0.8	308	17
31	Hathamuna	707	191	7.29	168	18.1	1	0.6	360	26
32	Heepitiya	711	34	0.49	58	7.9	5	3.2	97	12
33	Hureekaduwa East	680	249	8.81	230	28.4	3	2.5	482	40
34	Hureekaduwa North	678	324	12.10	24	3.2	-	-	348	15
35	Hureekaduwa South	679	45	1.79	37	4.2	8	6.5	90	12
36	Hureekaduwa West	677	144	6.11	65	10.3	4	1.9	213	18
37	Hurikaduwa Madige-	704	81	2.69	19	2.1	-	-	100	5
38	Ihala Gonagama	676	4	0.16	221	38.5	13	12.0	238	51
39	Ihalawela	701	524	16.61	192	22.9	9	3.3	725	43
40	Kandekumbura	724	45	1.61	198	35.3	21	25.4	264	62
41	Karattamada	654	107	3.44	62	9.4	6	4.5	175	17
42	Kengalla	700	216	4.29	11	1.3	5	4.2	232	10

Cont.

No	GND Name	GND No.	Category - 1 No. of Home Gardens ≤ 0.05 ha. (≤ 20 Perches)		Category - 2 No. of Home Gardens > 0.05 - ≤ 0.4 ha. (21-160 Perches)		Category - 3 No. of Home Gardens > 0.4 ha. (> 160 Perches)		No of Home Gardens in all categories	
			No. of Home Gardens	Total extents of all Home Gardens (ha)	No. of Home Gardens	Total extents of all Home Gardens (ha)	No. of Home Gardens	Total extents of all Home Gardens (ha)	Total No. of Home Gardens	Total extents (ha)
43	Kumbukkandura North	716	153	4.25	7	0.8	-	-	160	5
44	Kumbukkandura South	717	197	3.78	9	1.3	6	8.1	212	13
45	Kundasale North	691	877	29.86	43	3.9	-	-	920	34
46	Kundasale South	692	316	9.92	2	0.5	-	-	318	10
47	Kuruambemuduna	722	7	0.35	76	13.9	7	6.1	90	20
48	Lewellagama	655	383	12.84	35	3.0	-	-	418	16
49	Lunuketiyamaditta	709	274	9.64	347	47.5	19	19.7	640	77
50	Maharatenna East	674	199	7.66	73	7.6	1	0.7	273	16
51	Maharatenna west	675	110	4.13	115	16.4	6	3.8	231	24
52	Mahawatta East	690	118	4.01	55	4.7	-	-	173	9
53	Mahawatta North	689	123	4.54	45	5.5	-	-	168	10
54	Mahawatta south	687	341	2.55	4	0.6	4	1.4	349	5
55	Mahawatta West	688	216	5.39	53	5.3	1	0.5	270	11
56	Makkanigama	648	50	2.43	204	21.6	2	1.8	256	26
57	Malpana	712	261	8.45	123	17.4	2	1.2	386	27
58	Maluwegama-	720	62	2.23	58	5.1	-	-	120	7
59	Menikhinna	705	545	18.04	74	5.5	6	2.8	625	26
60	Narampanawa west	725	32	0.85	101	17.5	7	1.8	140	20
61	Narampanawa East	723	19	0.49	48	13.7	6	4.7	73	19
62	Nattarampota	684	54	0.56	6	0.5	-	-	60	1
63	Nithulethenna	681	269	7.65	59	7.1	-	-	328	15
64	Palle Gunnapana North	664	106	3.32	179	10.4	1	1.4	286	15

Cont.

No	GND Name	GND No.	Category - 1 No. of Home Gardens ≤ 0.05 ha. (≤ 20 Perches)		Category - 2 No. of Home Gardens > 0.05 - ≤ 0.4 ha. (21-160 Perches)		Category - 3 No. of Home Gardens > 0.4 ha. (> 160 Perches)		No of Home Gardens in all categories	
			No. of Home Gardens	Total extents of all Home Gardens (ha)	No. of Home Gardens	Total extents of all Home Gardens (ha)	No. of Home Gardens	Total extents of all Home Gardens (ha)	Total No. of Home Gardens	Total extents (ha)
65	Pallegama	670	31	1.42	190	18.8	-	-	221	20
66	Pallegunnepana South	665	30	1.05	175	11.3	-	-	205	12
67	Pi lawala south	662	137	5.03	113	19.6	3	2.3	253	27
68	Pilawala North	660	119	4.13	77	7.9	-	-	196	12
69	Rajawella North	696	48	1.86	-	-	-	-	48	2
70	Rajawella South	697	196	7.74	63	7.3	1	0.8	260	16
71	sirimakwatta pallegama	653	158	4.78	123	11.1	-	-	281	16
72	sirimalwatta East	650	45	1.32	71	9.0	-	-	116	10
73	sirimalwatta West	651	324	10.46	54	6.0	-	-	378	16
74	Uda gunnapana North	666	254	8.79	129	15.6	6	4.2	389	29
75	Udagama North	672	87	3.44	-	-	-	-	87	3
76	Udagama South	673	20	0.93	102	13.7	-	-	122	15
77	Udagunnapana Sourth	667	4	0.12	134	20.3	29	18.9	167	39
78	Vijayasreegama	693	461	18.51	38	3.7	6	3.4	505	26
79	Wawinna	671	105	5.31	175	21.4	6	16.0	286	43
80	Wepathana	721	61	2.55	145	29.1	14	13.0	220	45
	Total		14,789	475	7,470	958	315	254	22,574	1,687
	Total (Acres)			1,172		2,366		628		4,166

Table 11: Number of Home Gardens and their approximate extents available in the Medadumbara Divisional Secretary Division of Kandy District

No	GND Name	GND No.	Category - 1 No. of Home Gardens ≤ 0.05 ha. (≤ 20 Perches)		Category - 2 No. of Home Gardens > 0.05 - ≤ 0.4 ha. (21-160 Perches)		Category - 3 No. of Home Gardens > 0.4 ha. (> 160 Perches)		No of Home Gardens in all categories	
			No. of Home Gardens	Total extents of all Home Gardens (ha)	No. of Home Gardens	Total extents of all Home Gardens (ha)	No. of Home Gardens	Total extents of all Home Gardens (ha)	Total No. of Home Gardens	Total extents (ha)
1	Ambagahalanda-833	833	31	0.96	10	0.8	-	-	41	2
2	Ambalagala-757	757	-	-	21	6.0	8	6.5	29	12
3	Ambale-815	815	3	0.11	59	14.2	31	32.5	93	47
4	Amupitiya-778	778	6	0.25	79	14.8	15	16.6	100	32
5	Bambaragahadeniya-818	818	12	0.42	26	3.0	1	0.8	39	4
6	Bobebila-781	781	50	2.01	61	7.7	1	1.2	112	11
7	Bomure-809	809	2	0.10	20	3.5	2	6.5	24	10
8	Bulathwatta-749	749	-	-	10	3.8	14	11.6	24	15
9	Burnshide-795	795	23	0.34	4	0.4	-	-	27	1
10	Doraliyadda South-799	799	3	0.11	48	11.2	18	21.7	69	33
11	Duckwariya-792	792	66	1.09	8	1.1	1	2.0	75	4
12	Dunhinna-750	750	17	0.73	83	8.9	4	4.9	104	15
13	Ellepola-830	830	30	1.42	114	13.3	2	3.2	146	18
14	Elliyadda-745	745	-	-	42	10.1	6	4.9	48	15
15	Embalagama-777	777	10	0.51	64	10.8	5	4.5	79	16
16	Gabbela-776	776	-	-	45	9.6	8	6.5	53	16
17	Galabodawatta-743	743	16	0.48	26	3.3	-	-	42	4
18	Galambalama-831	831	58	2.15	79	11.6	3	2.6	140	16
19	Galkotuwa-746	746	15	0.21	38	9.6	4	3.2	57	13

Cont.

No	GND Name	GND No.	Category - 1 No. of Home Gardens ≤ 0.05 ha. (≤ 20 Perches)		Category - 2 No. of Home Gardens > 0.05 - ≤ 0.4 ha. (21-160 Perches)		Category - 3 No. of Home Gardens > 0.4 ha. (> 160 Perches)		No of Home Gardens in all categories	
			No. of Home Gardens	Total extents of all Home Gardens (ha)	No. of Home Gardens	Total extents of all Home Gardens (ha)	No. of Home Gardens	Total extents of all Home Gardens (ha)	Total No. of Home Gardens	Total extents (ha)
20	Gangasirigama-760	760	5	0.17	18	3.0	2	1.2	25	4
21	Giddawa Waradiwela-752	752	-	-	25	6.3	17	12.9	42	19
22	Giddawa-756	756	2	0.08	35	9.0	11	8.4	48	18
23	Godamunna-783	783	8	0.30	78	17.8	4	2.6	90	21
24	Gonawala-740	740	62	1.41	20	4.6	1	0.8	83	7
25	Hakmana-800	800	10	0.49	56	12.0	6	5.1	72	18
26	Hathiyalwela-804	804	115	1.91	51	12.3	9	9.3	175	24
27	Heeloya-796	796	5	0.21	19	4.3	-	-	24	5
28	Hijrapura-832	832	58	1.41	18	2.2	-	-	76	4
29	Kandegama-763	763	44	1.62	77	14.3	4	4.9	125	21
30	Kandekumbura-802	802	1	0.01	18	4.2	11	9.0	30	13
31	Karaliyadda-762	762	1	0.05	43	6.9	2	1.5	46	8
32	Katugoda-789	789	18	0.44	34	7.3	6	4.9	58	13
33	Kiribattalawa-798	798	3	0.13	42	8.1	2	1.4	47	10
34	Kotaganga-741	741	109	2.71	34	4.2	2	1.0	145	8
35	Kurukohogama-797	797	3	0.14	41	8.7	1	0.6	45	9
36	Maberiyathenna-827	827	-	-	-	-	-	-	-	-
37	Madapola-761	761	9	0.36	25	4.4	3	1.8	37	7
38	Madeniyawaka-784	784	6	0.16	17	2.2	4	4.1	27	6
39	Mahadoraliyadda-814	814	40	0.32	4	1.1	1	1.6	45	3
40	Maharawela-785	785	122	4.25	60	13.2	5	5.2	187	23
41	Makuldeniya-782	782	2	0.05	44	8.3	-	-	46	8

Cont.

No	GND Name	GND No.	Category - 1 No. of Home Gardens ≤ 0.05 ha. (≤ 20 Perches)		Category - 2 No. of Home Gardens > 0.05 - ≤ 0.4 ha. (21-160 Perches)		Category - 3 No. of Home Gardens > 0.4 ha. (> 160 Perches)		No of Home Gardens in all categories	
			No. of Home Gardens	Total extents of all Home Gardens (ha)	No. of Home Gardens	Total extents of all Home Gardens (ha)	No. of Home Gardens	Total extents of all Home Gardens (ha)	Total No. of Home Gardens	Total extents (ha)
42	Maneluwa-751	751	-	-	5	1.4	4	3.2	9	5
43	Mangoda-806	806	-	-	6	2.4	86	96.7	92	99
44	Meda Gammedda-823	823	-	-	36	4.4	-	-	36	4
45	Medamahanuwara-810	810	38	1.41	90	9.7	2	2.4	130	14
46	Meegahalandi-821	821	3	0.15	35	5.3	4	3.0	42	8
47	Meegahamaditta-770	770	8	0.29	71	15.4	28	23.7	107	39
48	Meeriyagolla-816	816	2	0.04	30	7.5	20	15.4	52	23
49	Metideniya-803	803	5	0.23	27	5.8	1	1.4	33	7
50	Moragahamula-812	812	6	0.18	33	6.7	-	-	39	7
51	Nagolla-744	744	8	0.30	62	13.6	10	8.5	80	22
52	Namandagala-805	805	-	-	85	24.6	8	6.7	93	31
53	Nilgala-786	786	-	-	14	3.9	3	2.8	17	7
54	Nithulemada-826	826	292	13.80	226	30.5	30	24.8	548	69
55	Nugepathana-759	759	74	1.58	4	0.3	-	-	78	2
56	Pahurugolla-769	769	2	0.07	60	13.3	18	14.1	80	27
57	Pallebage-775	775	1	0.04	34	7.6	6	6.7	41	14
58	Perndail-794	794	31	0.98	27	5.2	13	24.3	71	30
59	Poddalgoda-787	787	2	0.10	27	5.7	1	0.6	30	6
60	Putuhapuwa-755	755	3	0.13	13	4.0	5	5.2	21	9
61	Puwakgahadiwela-817	817	3	0.12	38	11.5	43	52.7	84	64
62	Rajagala-808	808	14	0.53	101	22.5	12	10.7	127	34
63	Rambukpotha-807	807	28	0.88	9	0.7	-	-	37	2

Cont.

No	GND Name	GND No.	Category - 1 No. of Home Gardens ≤ 0.05 ha. (≤ 20 Perches)		Category - 2 No. of Home Gardens > 0.05 - ≤ 0.4 ha. (21-160 Perches)		Category - 3 No. of Home Gardens > 0.4 ha. (> 160 Perches)		No of Home Gardens in all categories	
			No. of Home Gardens	Total extents of all Home Gardens (ha)	No. of Home Gardens	Total extents of all Home Gardens (ha)	No. of Home Gardens	Total extents of all Home Gardens (ha)	Total No. of Home Gardens	Total extents (ha)
64	Rambukwella-768	768	-	-	50	9.7	8	11.1	58	21
65	Randeniya-765	765	3	0.10	17	3.5	4	4.3	24	8
66	Randiwela-753	753	2	0.10	72	17.5	2	2.2	76	20
67	Rangala Aluthwatta-790	790	40	1.10	5	1.1	-	-	45	2
68	Rangala-791	791	49	1.48	36	7.7	6	5.1	91	14
69	Ranmulla-772	772	11	0.42	79	15.2	29	30.9	119	46
70	Retiyagama-801	801	10	0.41	5	1.1	1	0.5	16	2
71	Sandasiri Dunuvila-819	819	7	0.15	51	12.0	12	9.6	70	22
72	Senarathwela-828	828	4	0.34	22	0.7	-	-	26	1
73	Siridigana-774	774	39	1.16	13	2.6	3	5.7	55	9
74	Thangappuwa-793	793	22	0.17	3	0.2	-	-	25	0
75	Thennalanda-820	820	1	0.01	83	27.0	43	41.1	127	68
76	Thunisgala-742	742	87	2.28	62	10.2	-	-	149	12
77	Udabage-779	779	5	0.21	79	17.0	17	15.3	101	33
78	Udagammedda-824	824	3	0.17	14	2.9	2	1.4	19	5
79	Udathenna-811	811	15	0.61	20	3.8	3	2.8	38	7
80	Udawela-766	766	81	2.48	85	14.8	1	0.8	167	18
81	Udispattuwa-773	773	75	2.62	58	6.5	-	-	133	9
82	Victoria-825	825	-	-	0	-	-	-	-	-
83	Vilamuna-764	764	5	0.21	14	1.5	1	0.6	20	2
84	Waradiwela-780	780	1	0.04	22	6.0	9	12.9	32	19
85	Watapana-758	758	2	0.48	17	4.1	7	6.1	26	11

Cont.

No	GND Name	GND No.	Category - 1 No. of Home Gardens ≤ 0.05 ha. (≤ 20 Perches)		Category - 2 No. of Home Gardens > 0.05 - ≤ 0.4 ha. (21-160 Perches)		Category - 3 No. of Home Gardens > 0.4 ha. (> 160 Perches)		No of Home Gardens in all categories	
			No. of Home Gardens	Total extents of all Home Gardens (ha)	No. of Home Gardens	Total extents of all Home Gardens (ha)	No. of Home Gardens	Total extents of all Home Gardens (ha)	Total No. of Home Gardens	Total extents (ha)
86	Wathuliyadda	813	8	0.33	29	5.3	1	0.8	38	6
87	Wegala-771	771	-	-	91	23.0	10	9.7	101	33
88	Weladaramba-788	788	15	0.58	15	2.0	-	-	30	3
89	Welapahala-822	822	1	0.05	20	5.7	4	3.2	25	9
90	Weliketiya-754	754	30	1.29	43	4.6	1	0.8	74	7
91	Wellethota-767	767	1	0.05	17	2.8	-	-	18	3
92	Werapitiya-747	747	6	0.26	39	7.4	5	3.9	50	12
93	Werathenna-748	748	2	0.06	45	7.8	1	1.2	48	9
94	Wewegama-829	829	53	1.62	25	4.7	2	2.0	80	8
	Total		2,063	67	3,760	728	680	681	6,503	1,476
	Total (Acres)			165		1,799		1,681		3,645

Table 12: Number of Home Gardens and their approximate extents available in the Minipe Divisional Secretary Division of Kandy District

No	GND Name	GND No.	Category - 1 No. of Home Gardens ≤ 0.05 ha. (≤ 20 Perches)		Category - 2 No. of Home Gardens > 0.05 - ≤ 0.4 ha. (21-160 Perches)		Category - 3 No. of Home Gardens > 0.4 ha. (> 160 Perches)		No of Home Gardens in all categories	
			No. of Home Gardens	Total extents of all Home Gardens (ha)	No. of Home Gardens	Total extents of all Home Gardens (ha)	No. of Home Gardens	Total extents of all Home Gardens (ha)	Total No. of Home Gardens	Total extents (ha)
1	08 Ela-921	921	32	1.50	148	28	12	5.8	192	35
2	Ambagahapelessa-941	941	-	-	127	49	-	-	127	49
3	Ambagolla-913	913	36	1.65	164	30	-	-	200	32
4	Asamodagamyaya-940	940	-	-	194	37	5	3.0	199	40
5	Batumulla-938	938	-	-	203	76	64	36.2	267	112
6	Bembiya-945	945	46	2.23	93	11	-	-	139	14
7	Bulathwelkandura-932	932	-	-	437	119	24	16.8	461	135
8	Dambagahawela-902	902	107	4.66	242	46	1	0.6	350	51
9	Dambepitiya-915	915	-	-	350	110	-	-	350	110
10	Dehemigama-905	905	2	0.10	142	37	34	27.8	178	65
11	Diyabubula-936	936	-	-	290	60	11	6.7	301	67
12	Dungolla-900	900	-	-	66	18	6	4.7	72	23
13	Galamuduna-898	898	1	0.03	22	6	8	5.7	31	12
14	Gurulupotha-927	927	1	0.03	133	33	58	48.4	192	82
15	Handaganawa-937	937	44	1.36	303	59	33	22.9	380	83
16	Hasalaka Nagaraya-928	928	198	7.27	102	15	-	-	300	23
17	Hasalaka-924	924	-	-	57	13	-	-	57	13
18	Himbutuwa-903	903	-	-	72	15	8	5.0	80	20
19	Keenapelessa-920	920	110	4.05	290	54	-	-	400	58
20	Kindigoda North-908	908	219	6.94	134	26	3	2.1	356	35

Cont.

No	GND Name	GND No.	Category - 1 No. of Home Gardens ≤ 0.05 ha. (≤ 20 Perches)		Category - 2 No. of Home Gardens > 0.05 - ≤ 0.4 ha. (21-160 Perches)		Category - 3 No. of Home Gardens > 0.4 ha. (> 160 Perches)		No of Home Gardens in all categories	
			No. of Home Gardens	Total extents of all Home Gardens (ha)	No. of Home Gardens	Total extents of all Home Gardens (ha)	No. of Home Gardens	Total extents of all Home Gardens (ha)	Total No. of Home Gardens	Total extents (ha)
21	Kindigoda South-909	909	218	8.77	132	32	-	-	350	41
22	Kolonyaya-944	944	8	0.41	181	30	12	8.7	201	39
23	Lunumadalaketiya-935	935	13	0.66	278	64	9	4.6	300	70
24	Maha Essedduma-925	925	3	0.15	201	37	13	7.1	217	45
25	Mahagalaheenna-922	922	10	0.51	90	31	-	-	100	31
26	Mahayaya North-916	916	11	0.56	139	37	-	-	150	37
27	Mahayaya South-917	917	10	0.51	190	50	-	-	200	51
28	Minipe-943	943	24	1.22	370	79	32	26.8	426	107
29	Morayaya-934	934	3	0.15	91	11	-	-	94	11
30	Muttettuthenna-942	942	45	1.35	264	59	28	21.3	337	82
31	Pallegaldebokka-901	901	5	0.25	140	35	5	3.1	150	38
32	Pallewatta-930	930	55	1.76	101	17	11	7.3	167	26
33	Palugolla-906	906	25	1.24	286	71	14	7.4	325	80
34	Rathnella-926	926	53	1.09	296	45	-	-	349	46
35	Thorapitiya-919	919	22	0.66	139	42	39	30.9	200	74
36	Thotillagas Ella-904	904	52	1.93	338	57	5	2.8	395	61
37	Udagaladebokka-899	899	-	-	15	4	1	0.6	16	4
38	Udattawa North-911	911	142	5.86	58	11	-	-	200	17
39	Udattawa-912	912	-	-	244	81	106	58.7	350	139
40	Udawela-910	910	-	-	115	37	-	-	115	37
41	Udayagala-939	939	16	0.81	134	28	-	-	150	28
42	Ulpothagama-914	914	21	0.92	239	50	19	11.5	279	63

Cont.

No	GND Name	GND No.	Category - 1 No. of Home Gardens ≤ 0.05 ha. (≤ 20 Perches)		Category - 2 No. of Home Gardens > 0.05 - ≤ 0.4 ha. (21-160 Perches)		Category - 3 No. of Home Gardens > 0.4 ha. (> 160 Perches)		No of Home Gardens in all categories	
			No. of Home Gardens	Total extents of all Home Gardens (ha)	No. of Home Gardens	Total extents of all Home Gardens (ha)	No. of Home Gardens	Total extents of all Home Gardens (ha)	Total No. of Home Gardens	Total extents (ha)
43	Waragolla-929	929	52	2.63	248	36	-	-	300	38
44	Welgahawadiya-918	918	44	2.03	75	19	2	1.0	121	22
45	Welgala-923	923	5	0.09	207	39	19	10.2	231	49
46	Weragama-931	931	89	3.43	171	29	40	21.2	300	54
47	Weraganthota-933	933	10	0.25	151	27	4	2.3	165	30
48	Wewere-907	907	22	0.84	138	19	-	-	160	20
	Total		1,754	68	8,600	1,922	626	411	10,980	2,402
	Total (Acres)			168		4,748		1,016		5,932

Table 13: Number of Home Gardens and their approximate extents available in the Panvila Divisional Secretary Division of Kandy District

No	GND Name	GND No.	Category - 1 No. of Home Gardens ≤ 0.05 ha. (≤ 20 Perches)		Category - 2 No. of Home Gardens > 0.05 - ≤ 0.4 ha. (21-160 Perches)		Category - 3 No. of Home Gardens > 0.4 ha. (> 160 Perches)		No of Home Gardens in all categories	
			No. of Home Gardens	Total extents of all Home Gardens (ha)	No. of Home Gardens	Total extents of all Home Gardens (ha)	No. of Home Gardens	Total extents of all Home Gardens (ha)	Total No. of Home Gardens	Total extents (ha)
1	Angamma	728	68	1.51	83	14	0	-	151	16
2	Arattana	730	1	0.05	128	37	9	12.1	138	49
3	Baddegama	736	1	0.04	75	25	4	2.1	80	27
4	Gomaraya	738	-	-	73	18	0	-	73	18
5	Hathale	732	13	0.59	27	5	13	10.1	53	16
6	Kalebokka	735	32	0.97	37	7	0	-	69	8
7	Kosgama	739	31	1.00	85	17	1	0.6	117	18
8	Madulkale	731	29	0.88	31	4	0	-	60	5
9	Mahapathana	733	1	0.02	39	5	0	-	40	5
10	Panwila	729	91	3.34	67	11	2	1.2	160	15
11	Pitawala	727	14	0.63	79	16	0	-	93	17
12	Thawalanthanna	737	-	-	59	15	0	-	59	15
13	Udugoda	726	35	0.79	44	6	0	-	79	6
14	Watakale	734	-	-	69	27	0	-	69	27
Total			316	10	896	207	29	26	1,241	242
Total (Acres)				24		510		65		599

Table 14: Number of Home Gardens and their approximate extents available in the Pasbage Korale Divisional Secretary Division of Kandy District

No	GND Name	GND No.	Category - 1 No. of Home Gardens ≤ 0.05 ha. (≤ 20 Perches)		Category - 2 No. of Home Gardens > 0.05 - ≤ 0.4 ha. (21-160 Perches)		Category - 3 No. of Home Gardens > 0.4 ha. (> 160 Perches)		No of Home Gardens in all categories	
			No. of Home Gardens	Total extents of all Home Gardens (ha)	No. of Home Gardens	Total extents of all Home Gardens (ha)	No. of Home Gardens	Total extents of all Home Gardens (ha)	Total No. of Home Gardens	Total extents (ha)
1	Aluthgama	1093	28	1.37	345	73	9	8.6	382	83
2	Balanthota North	1091	44	1.60	102	30	9	8.1	155	40
3	Balanthota South	1092	-	-	55	11	-	-	55	11
4	Bawwagama	1083	3	0.15	30	2	-	-	33	2
5	Dandubediruppa	1103	1	0.04	117	21	3	22.3	121	43
6	Dekinda	1094	4	0.20	38	5	5	8.8	47	14
7	Greenwood	1082	-	-	26	6	-	-	26	6
8	Hydree	1080	-	-	21	5	5	5.1	26	10
9	Imbulpitiya	1084	79	3.00	19	3	-	-	98	6
10	Inguruoya North	1099	-	-	84	22	15	15.4	99	37
11	Inguruoya South	1098	-	-	42	11	3	2.4	45	14
12	Kadiyanlena	1081	-	-	21	7	2	1.4	23	8
13	Karahandungala	1107	1	0.05	4	1	4	2.7	9	4
14	Kendopitiya	1097	1	0.05	81	9	-	-	82	9
15	Mapakanda North	1100	-	-	40	14	5	3.6	45	18
16	Mapakanda South	1101	-	-	57	10	3	1.9	60	12
17	Nawalapitiya East	1085	40	0.69	-	-	-	-	40	1
18	Nawalapitiya North	1087	6	0.22	5	1	-	-	11	1
19	Nawalapitiya South	1086	39	0.72	1	0	-	-	40	1

Cont.

No	GND Name	GND No.	Category - 1 No. of Home Gardens ≤ 0.05 ha. (≤ 20 Perches)		Category - 2 No. of Home Gardens > 0.05 - ≤ 0.4 ha. (21-160 Perches)		Category - 3 No. of Home Gardens > 0.4 ha. (> 160 Perches)		No of Home Gardens in all categories	
			No. of Home Gardens	Total extents of all Home Gardens (ha)	No. of Home Gardens	Total extents of all Home Gardens (ha)	No. of Home Gardens	Total extents of all Home Gardens (ha)	Total No. of Home Gardens	Total extents (ha)
20	Nawalapitiya West	1088	9	0.39	1	0	-	-	10	0
21	Pahala Rambukpitiya	1090	9	0.38	66	8	-	-	75	9
22	Pallegama	1104	22	0.98	58	9	-	-	80	10
23	Penithuduwa	1106	19	0.84	88	19	8	6.8	115	27
24	Uda Rambukpitiya	1089	4	0.20	44	7	-	-	48	7
25	Warakawa	1105	20	0.78	85	14	2	0.9	107	16
26	Weligampola	1096	6	0.28	43	6	-	-	49	7
27	Weligodawatta	1102	-	-	54	16	1	0.6	55	17
28	West Hole	1079	99	1.75	-	-	-	-	99	2
29	Wewegama	1095	23	1.09	32	3	-	-	55	4
	Total		457	15	1,559	316	74	89	2,090	419
	Total (Acres)			37		780		219		1,035

Table 15: Number of Home Gardens and their approximate extents available in the Pasthadumbara Divisional Secretary Division of Kandy District

No	GND Name	GND No.	Category - 1 No. of Home Gardens ≤ 0.05 ha. (≤ 20 Perches)		Category - 2 No. of Home Gardens > 0.05 - ≤ 0.4 ha. (21-160 Perches)		Category - 3 No. of Home Gardens > 0.4 ha. (> 160 Perches)		No of Home Gardens in all categories	
			No. of Home Gardens	Total extents of all Home Gardens (ha)	No. of Home Gardens	Total extents of all Home Gardens (ha)	No. of Home Gardens	Total extents of all Home Gardens (ha)	Total No. of Home Gardens	Total extents (ha)
1	Abasingama	635	18	0.84	84	12	10	7.6	112	20
2	Aluthgama	625	49	1.84	141	23	10	58.6	200	83
3	Ambathanna	629	116	4.50	43	6	1	0.8	160	11
4	Balanagala	610	49	1.92	50	5	1	0.8	100	8
5	Bogahakumbura	626	-	-	66	16	8	5.0	74	21
6	Deegahawathura	623	16	0.67	73	12	1	0.5	90	13
7	Doragamuwa	600	8	0.25	48	10	5	6.9	61	17
8	Egodagama	616	134	5.14	83	8	2	4.1	219	18
9	Eriyagastenna	597	62	2.66	100	13	1	0.5	163	17
10	Galadeniya	612	69	2.59	48	7	2	1.4	119	11
11	Galewatta	607	105	0.57	-	-	-	-	105	1
12	Girakaduwa	631	17	0.63	69	11	8	6.8	94	18
13	Gunembill	596	15	0.51	144	29	6	28.4	165	58
14	Gunnepana Madige	638	87	2.22	7	1	2	1.6	96	5
15	Hamindagoda	634	51	1.95	110	16	7	9.0	168	27
16	Ihala Pallethalavinna	614	60	2.41	66	11	-	-	126	13
17	Ihala Yatawara	622	37	1.42	67	10	2	1.1	106	12
18	Kahalla	605	58	1.79	42	4	1	0.4	101	6
19	Kalugalawatta	606	57	2.01	21	2	1	1.2	79	5
20	Kendaliyadda	630	16	0.68	99	16	7	5.7	122	22

Cont.

No	GND Name	GND No.	Category - 1 No. of Home Gardens ≤ 0.05 ha. (≤ 20 Perches)		Category - 2 No. of Home Gardens > 0.05 - ≤ 0.4 ha. (21-160 Perches)		Category - 3 No. of Home Gardens > 0.4 ha. (> 160 Perches)		No of Home Gardens in all categories	
			No. of Home Gardens	Total extents of all Home Gardens (ha)	No. of Home Gardens	Total extents of all Home Gardens (ha)	No. of Home Gardens	Total extents of all Home Gardens (ha)	Total No. of Home Gardens	Total extents (ha)
21	Ketakahala	644	7	0.30	69	16	9	8.5	85	24
22	Leemagahadeniya	636	76	2.40	87	11	1	0.5	164	14
23	Madawala	640	41	1.53	44	5	2	0.8	87	7
24	Madawala Madige	637	57	2.44	45	4	-	-	102	7
25	Mahakumbura	624	9	0.35	59	114	1	0.5	69	114
26	Mandandawela	632	13	0.53	37	6	3	2.4	53	9
27	Meegamawatta	604	20	0.83	95	15	3	2.3	118	18
28	Meegammana	601	5	0.19	14	2	-	-	19	3
29	Meegammana West	603	29	1.02	57	8	2	0.9	88	9
30	Megodagama	618	47	1.83	30	3	-	-	77	5
31	Millanga	617	38	1.69	64	9	-	-	102	10
32	Molagodayawatta	619	46	1.40	22	2	1	0.6	69	4
33	Moonamale	628	31	1.26	122	20	1	0.7	154	22
34	Napana	633	21	0.80	56	6	-	-	77	7
35	Nawayalathenna	608	3	0.15	15	3	-	-	18	3
36	Pallethalavinna	613	40	1.58	56	8	4	2.0	100	12
37	Paragama	627	5	0.02	16	1	-	-	21	1
38	Pihilladeniya	639	169	5.98	67	5	1	0.7	237	12
39	Pitiyegedara	642	55	1.99	63	7	3	2.5	121	12
40	Polgolla	609	6	0.28	38	6	-	-	44	6
41	Puwakgahadeniya	599	25	0.86	70	10	2	3.1	97	14
42	Thalkotuwa	645	57	1.98	54	8	1	0.8	112	10

Cont.

No	GND Name	GND No.	Category - 1 No. of Home Gardens ≤ 0.05 ha. (≤ 20 Perches)		Category - 2 No. of Home Gardens > 0.05 - ≤ 0.4 ha. (21-160 Perches)		Category - 3 No. of Home Gardens > 0.4 ha. (> 160 Perches)		No of Home Gardens in all categories	
			No. of Home Gardens	Total extents of all Home Gardens (ha)	No. of Home Gardens	Total extents of all Home Gardens (ha)	No. of Home Gardens	Total extents of all Home Gardens (ha)	Total No. of Home Gardens	Total extents (ha)
43	Udathalavinna	615	2	0.10	84	15	14	11.2	100	26
44	Udathalavinna Madige	611	-	-	52	6	2	1.8	54	8
45	Udurawana	598	28	6.10	126	24	16	14.6	170	44
46	Walala	643	34	1.33	71	10	1	0.8	106	12
47	Walpaladeniya	602	18	0.67	31	4	4	6.1	53	11
48	Wattegama	594	55	1.71	43	5	10	5.7	108	12
49	Wattegama- North	595	63	2.06	49	5	4	2.4	116	10
50	Yatawara	620	1	0.002	48	13	49	57.0	98	70
51	Yatawara Kandagama	621	66	1.57	28	7	13	19.1	107	28
52	Yatirawana	641	14	0.61	-	-	-	-	14	1
	Total		2,105	78	3,073	568	222	286	5,400	932
	Total (Acres)			193		1,403		705		2,301

Table 16: Number of Home Gardens and their approximate extents available in the Pahalahewahata Divisional Secretary Division of Kandy District

No	GND Name	GND No.	Category - 1 No. of Home Gardens ≤ 0.05 ha. (≤ 20 Perches)		Category - 2 No. of Home Gardens > 0.05 - ≤ 0.4 ha. (21-160 Perches)		Category - 3 No. of Home Gardens > 0.4 ha. (> 160 Perches)		No of Home Gardens in all categories	
			No. of Home Gardens	Total extents of all Home Gardens (ha)	No. of Home Gardens	Total extents of all Home Gardens (ha)	No. of Home Gardens	Total extents of all Home Gardens (ha)	Total No. of Home Gardens	Total extents (ha)
1	Ankelipitiya-971	971	20	1.01	109	16	6	2.7	135	20
2	Batagalla-959	959	48	1.51	56	10	-	-	104	11
3	Bawlana1014	1014	26	0.74	33	3	-	-	59	3
4	Bolepa-999	999	5	0.20	20	2	-	-	25	2
5	Bootawatta North-984	984	20	0.53	1	0	-	-	21	1
6	Bootawatta South-985	985	2	0.10	28	5	-	-	30	5
7	Bopitiya-1018	1018	34	1.66	103	15	-	-	137	17
8	Damunugolla-1008	1008	100	3.15	-	-	-	-	100	3
9	Doolmure-987	987	50	1.46	3	0	-	-	53	2
10	Elikewela-1010	1010	31	1.00	12	2	-	-	43	3
11	Ethulgama East-968	968	39	1.48	-	-	-	-	39	1
12	Ethulgama North-967	967	27	0.87	38	9	2	1.4	67	11
13	Ethulgama South-965	965	1	0.05	57	7	-	-	58	7
14	Ethulgama West-966	966	-	-	52	16	-	-	52	16
15	Galagoda-1011	1011	22	0.32	-	-	-	-	22	0
16	Galthenna-955	955	1	0.02	46	7	1	0.6	48	7
17	Godalawela-994	994	23	1.16	93	13	-	-	116	14
18	Godamunna East-989	989	15	0.51	52	12	9	5.9	76	18
19	Godamunna West-990	990	12	0.58	51	6	-	-	63	7
20	Godompitiya-963	963	6	0.24	35	10	4	3.2	45	13

Cont.

No	GND Name	GND No.	Category - 1 No. of Home Gardens ≤ 0.05 ha. (≤ 20 Perches)		Category - 2 No. of Home Gardens > 0.05 - ≤ 0.4 ha. (21-160 Perches)		Category - 3 No. of Home Gardens > 0.4 ha. (> 160 Perches)		No of Home Gardens in all categories	
			No. of Home Gardens	Total extents of all Home Gardens (ha)	No. of Home Gardens	Total extents of all Home Gardens (ha)	No. of Home Gardens	Total extents of all Home Gardens (ha)	Total No. of Home Gardens	Total extents (ha)
21	Haputhale Egodagama-972	972	3	0.12	27	7	3	4.0	33	11
22	Haputhale Pallegama-970	970	49	1.95	86	13	-	-	135	15
23	Haputhale Udagama-969	969	14	0.70	26	3	-	-	40	3
24	Haragama-1001	1001	1	0.05	39	6	-	-	40	6
25	Hewavissa East-1016	1016	17	0.80	79	12	-	-	96	13
26	Hewavissa West-1017	1017	5	0.16	16	2	-	-	21	2
27	Hippola-958	958	10	0.51	35	5	-	-	45	6
28	Ihala Mugaliyadda-983	983	31	1.42	82	12	-	-	113	14
29	Kahambiliyawa-1021	1021	31	0.87	6	1	-	-	37	1
30	Kandewela-1013	1013	39	0.79	25	5	-	-	64	6
31	Kapuliyaadda East-992	992	22	0.99	26	4	-	-	48	5
32	Kapuliyaadda West-991	991	28	1.08	10	2	-	-	38	3
33	Kethigannawela-1004	1004	41	2.00	17	2	-	-	58	4
34	Kiriwanagoda-1012	1012	47	1.29	44	8	-	-	91	9
35	Kossinna-956	956	24	0.89	21	2	-	-	45	3
36	Letiyagolla-975	975	9	0.38	41	9	-	-	50	9
37	Marassana-1007	1007	-	-	32	5	-	-	32	5
38	Medadeniya-1000	1000	29	1.37	2	0	-	-	31	2
39	Medagama Pallegama-997	997	65	2.65	27	4	2	1.6	94	8
40	Medagama Udagama-996	996	27	1.05	33	4	-	-	60	5
41	Meeruppa-1009	1009	42	1.77	40	8	-	-	82	10
42	Monarangala-952	952	3	0.15	36	6	2	1.6	41	7

Cont.

No	GND Name	GND No.	Category - 1 No. of Home Gardens ≤ 0.05 ha. (≤ 20 Perches)		Category - 2 No. of Home Gardens > 0.05 - ≤ 0.4 ha. (21-160 Perches)		Category - 3 No. of Home Gardens > 0.4 ha. (> 160 Perches)		No of Home Gardens in all categories	
			No. of Home Gardens	Total extents of all Home Gardens (ha)	No. of Home Gardens	Total extents of all Home Gardens (ha)	No. of Home Gardens	Total extents of all Home Gardens (ha)	Total No. of Home Gardens	Total extents (ha)
43	Moragolla-973	973	9	0.46	29	3	-	-	38	4
44	Narangasthenna-993	993	1	0.03	39	7	-	-	40	7
45	Nehiniwela-962	962	23	1.16	53	9	-	-	76	10
46	Nilawala-1020	1020	17	0.79	39	4	-	-	56	4
47	Oluwawatta-1015	1015	49	1.65	56	5	-	-	105	7
48	Pahala Nugaliyadda-982	982	29	1.06	46	9	6	2.9	81	13
49	Pathamailapitiya North-1005	1005	20	0.84	41	4	-	-	61	4
50	Pathamailapitiya South-1006	1006	16	0.67	48	8	-	-	64	9
51	Pinnagolla-986	986	10	0.51	25	4	-	-	35	4
52	Pooliyadda-964	964	40	2.03	30	3	-	-	70	5
53	Pothgoda-1019	1019	73	3.68	20	2	-	-	93	6
54	Pussathenna-957	957	25	1.16	4	1	5	4.1	34	6
55	Ratemulla-951	951	33	1.04	47	7	-	-	80	8
56	Sigaragama-988	988	49	1.47	6	1	-	-	55	2
57	Sriyagama-974	974	10	0.41	24	5	2	0.9	36	6
58	Thalathuoya East-961	961	100	3.61	33	4	2	0.9	135	9
59	Thalathuoya West-960	960	24	0.88	9	1	-	-	33	2
60	Udamailapitiya North-1002	1002	30	1.33	8	2	-	-	38	3
61	Udamailapitiya South-1003	1003	3	0.14	23	5	-	-	26	5
62	Udawalawatta Janapadaya-954	954	40	1.46	37	6	3	1.4	80	9
63	Ududeniya Madihe-1022	1022	49	1.96	33	3	-	-	82	5
64	Ududeniya-1023	1023	21	0.89	13	1	-	-	34	2

Cont.

No	GND Name	GND No.	Category - 1 No. of Home Gardens ≤ 0.05 ha. (≤ 20 Perches)		Category - 2 No. of Home Gardens > 0.05 - ≤ 0.4 ha. (21-160 Perches)		Category - 3 No. of Home Gardens > 0.4 ha. (> 160 Perches)		No of Home Gardens in all categories	
			No. of Home Gardens	Total extents of all Home Gardens (ha)	No. of Home Gardens	Total extents of all Home Gardens (ha)	No. of Home Gardens	Total extents of all Home Gardens (ha)	Total No. of Home Gardens	Total extents (ha)
65	Uduwela Pallegama East-949	949	25	0.81	-	-	-	-	25	1
66	Uduwela Pallegama South-948	948	24	0.97	12	1	-	-	36	2
67	Uduwela Pallegama West-950	950	22	1.08	27	6	-	-	49	8
68	Uduwela Udagama East-946	946	30	1.20	17	5	4	1.9	51	8
69	Uduwela Udagama West-947	947	4	0.20	36	4	-	-	40	4
70	Unuvinna East-1024	1024	35	1.52	32	5	-	-	67	7
71	Unuvinna West-1025	1025	44	0.96	-	-	-	-	44	1
72	Wathuliyadda-953	953	92	3.40	68	13	-	-	160	17
73	Welegama-995	995	25	0.89	35	5	-	-	60	6
	Total		1,991	76	2,429	384	51	33	4,471	493
	Total (Acres)			187		948		82		1,217

Table 17: Number of Home Gardens and their approximate extents available in the Poojapitiya Divisional Secretary Division of Kandy District

No	GND Name	GND No.	Category - 1 No. of Home Gardens ≤ 0.05 ha. (≤ 20 Perches)		Category - 2 No. of Home Gardens > 0.05 - ≤ 0.4 ha. (21-160 Perches)		Category - 3 No. of Home Gardens > 0.4 ha. (> 160 Perches)		No of Home Gardens in all categories	
			No. of Home Gardens	Total extents of all Home Gardens (ha)	No. of Home Gardens	Total extents of all Home Gardens (ha)	No. of Home Gardens	Total extents of all Home Gardens (ha)	Total No. of Home Gardens	Total extents (ha)
1	Abaruppa	496	67	1.64	32	4	-	-	99	5
2	Alagoda	510	91	1.95	86	15	6	4.9	183	22
3	Alavaththa	538	58	2.04	147	15	-	-	205	17
4	Ankumbura North	533	250	2.56	10	1	-	-	260	4
5	Ankumbura South	532	159	6.01	18	3	10	8.1	187	17
6	Ankumbura Udagama	536	181	2.84	1	0	-	-	182	3
7	Bamunupola	544	82	2.02	43	7	3	1.9	128	11
8	Batagalla North	548	122	4.08	25	3	-	-	147	7
9	Batagalla South	549	86	3.77	2	0	-	-	88	4
10	Batagolladeniya	527	204	0.35	46	5	-	-	250	5
11	Batugoda North	550	94	3.11	88	10	1	0.5	183	14
12	Batugoda South	551	-	-	134	35	23	16.2	157	51
13	Bokkavala	502	3	0.13	260	28	1	0.7	264	29
14	Dehivaththa	529	213	3.76	14	1	-	-	227	5
15	Diddeniya	547	64	2.49	103	20	2	1.6	169	24
16	Diwanawatta-	552	136	5.66	117	1	-	-	253	7
17	Dobagammana	515	113	3.87	136	19	6	17.0	255	40
18	Dolapihilla North	518	27	0.71	195	22	-	-	222	23
19	Dolapihilla South	519	76	1.67	1	0	-	-	77	2
20	Egodamulla North	531	196	0.95	2	0	-	-	198	1

Cont.

No	GND Name	GND No.	Category - 1 No. of Home Gardens ≤ 0.05 ha. (≤ 20 Perches)		Category - 2 No. of Home Gardens > 0.05 - ≤ 0.4 ha. (21-160 Perches)		Category - 3 No. of Home Gardens > 0.4 ha. (> 160 Perches)		No of Home Gardens in all categories	
			No. of Home Gardens	Total extents of all Home Gardens (ha)	No. of Home Gardens	Total extents of all Home Gardens (ha)	No. of Home Gardens	Total extents of all Home Gardens (ha)	Total No. of Home Gardens	Total extents (ha)
21	Egodamulla South	530	242	2.15	28	5	2	1.2	272	9
22	Galhinna	524	202	4.91	27	3	1	0.4	230	8
23	Galkanda	523	3	0.15	131	22	1	0.5	135	23
24	Gallalla	492	44	1.73	134	21	1	0.8	179	23
25	Godahena	521	46	1.77	200	38	7	4.9	253	44
26	Harankahava	494	26	0.87	78	12	1	0.6	105	14
27	Henegama	495	57	1.90	94	12	6	4.1	157	18
28	Ihalamulla	528	112	4.16	31	4	-	-	143	8
29	Kahatagasthanna	520	52	2.24	133	20	16	12.2	201	34
30	Kahawatta North	557	101	1.02	4	0	-	-	105	1
31	Kahawatta South-	558	180	4.75	20	2	-	-	200	7
32	Kaluwana North	556	95	2.99	59	7	1	0.5	155	11
33	Kaluwana South	555	101	4.33	117	12	-	-	218	16
34	Kiralagama	545	85	5.83	67	9	7	5.0	159	20
35	Kovilamuduna	525	144	3.56	21	3	-	-	165	7
36	Madadeniya	511	143	42.73	116	15	5	4.4	264	62
37	Marathugoda North	508	58	2.07	154	23	8	4.8	220	30
38	Marathugoda South	509	11	0.55	210	36	7	4.1	228	41
39	Maruddana	493	53	2.08	119	21	11	8.9	183	32
40	Molagoda	498	63	1.99	74	9	2	2.1	139	13
41	Molagoda	513	39	1.35	83	13	3	2.4	125	17
42	Morankanda	505	40	1.40	89	16	13	9.5	142	26

Cont.

No	GND Name	GND No.	Category - 1 No. of Home Gardens ≤ 0.05 ha. (≤ 20 Perches)		Category - 2 No. of Home Gardens > 0.05 - ≤ 0.4 ha. (21-160 Perches)		Category - 3 No. of Home Gardens > 0.4 ha. (> 160 Perches)		No of Home Gardens in all categories	
			No. of Home Gardens	Total extents of all Home Gardens (ha)	No. of Home Gardens	Total extents of all Home Gardens (ha)	No. of Home Gardens	Total extents of all Home Gardens (ha)	Total No. of Home Gardens	Total extents (ha)
43	Mullegama North	554	193	4.53	3	0	-	-	196	5
44	Mullegama South	553	365	11.71	34	3	2	0.8	401	15
45	Ovissa North	542	13	0.55	77	13	-	-	90	14
46	Ovissa South	543	96	2.91	122	4	13	9.5	231	16
47	Pahala Hingulvala	507	151	6.28	76	18	-	-	227	24
48	Pahala kithulgolla	540	104	3.29	188	26	-	-	292	29
49	Paleepana	546	32	1.23	30	5	1	1.2	63	8
50	Pallegama pahala	534	41	1.39	33	4	1	1.2	75	6
51	Palliyakotuva	526	295	15.03	21	3	1	0.8	317	19
52	Pathirada	497	26	0.87	57	8	2	1.7	85	10
53	Rabukevela	517	91	3.27	235	37	3	1.8	329	42
54	Siyapathgama	501	24	1.19	95	9	1	0.6	120	11
55	Udahena	500	26	1.10	81	11	2	2.0	109	14
56	Udahingulvala499	499	93	3.65	108	12	-	-	201	16
57	Udakithulgolla	539	44	2.03	172	18	-	-	216	21
58	Uggala janapadaya	535	81	2.26	73	10	2	3.2	156	15
59	Ukgahakubura	514	39	1.39	19	2	-	-	58	3
60	Valdeniya	504	82	2.97	121	18	15	12.2	218	33
61	Valgala	537	108	1.73	66	8	1	0.5	175	10
62	Valigalla	516	264	3.14	2	0	-	-	266	3
63	Vatagoda	541	116	4.32	140	18	1	0.9	257	23
64	Warakadeniya	512	79	2.72	53	4	1	0.6	133	7

Cont.

No	GND Name	GND No.	Category - 1 No. of Home Gardens ≤ 0.05 ha. (≤ 20 Perches)		Category - 2 No. of Home Gardens > 0.05 - ≤ 0.4 ha. (21-160 Perches)		Category - 3 No. of Home Gardens > 0.4 ha. (> 160 Perches)		No of Home Gardens in all categories	
			No. of Home Gardens	Total extents of all Home Gardens (ha)	No. of Home Gardens	Total extents of all Home Gardens (ha)	No. of Home Gardens	Total extents of all Home Gardens (ha)	Total No. of Home Gardens	Total extents (ha)
65	watagalathanna	522	134	3.92	102	17	1	0.8	237	21
66	Wavala	503	197	7.14	113	22	2	1.6	312	31
67	Wavala North	506	85	2.78	44	7	9	6.8	138	17
	Total		6,898	236	5,514	769	202	164	12,614	1,168
	Total (Acres)			582		1,900		404		2,886

Table 18: Number of Home Gardens and their approximate extents available in the Tumpane Divisional Secretary Division of Kandy District

No	GND Name	GND No.	Category - 1 No. of Home Gardens ≤ 0.05 ha. (≤ 20 Perches)		Category - 2 No. of Home Gardens > 0.05 - ≤ 0.4 ha. (21-160 Perches)		Category - 3 No. of Home Gardens > 0.4 ha. (> 160 Perches)		No of Home Gardens in all categories	
			No. of Home Gardens	Total extents of all Home Gardens (ha)	No. of Home Gardens	Total extents of all Home Gardens (ha)	No. of Home Gardens	Total extents of all Home Gardens (ha)	Total No. of Home Gardens	Total extents (ha)
1	Adungama Palkumbura	360	100	2.91	59	8	8	11.0	167	22
2	Akkarawatta	303	10	0.25	52	5	-	-	62	6
3	Alawattagama	399	29	0.97	62	9	9	6.4	100	17
4	Ambagahahena	371	16	0.63	98	19	18	12.2	132	31
5	Ban Anga	363	41	1.26	77	12	5	3.4	123	16
6	Barandara	322	53	2.22	121	14	12	5.9	186	22
7	Bonakot	304	76	2.59	48	6	6	2.7	130	11
8	Damunugasthenna	306	27	1.06	140	24	2	20.9	169	46
9	Dehideniya	284	3	0.15	56	11	33	31.2	92	42
10	Delgasyaya	307	54	1.68	31	3	1	0.8	86	6
11	Diyapalagoda	359	45	1.61	69	11	6	5.0	120	18
12	Etambegoda	290	12	0.55	79	12	3	1.8	94	14
13	Ethamulla	362	103	3.03	84	16	13	14.0	200	33
14	Galabawa	378	61	2.45	73	14	6	8.1	140	25
15	Galagedara Madige	368	46	1.32	14	1	-	-	60	3
16	Galagedara West	301	95	2.42	66	8	4	3.0	165	13
17	Galagedara	300	84	3.04	98	15	5	4.0	187	22
18	Gallenawatta	364	24	0.97	80	13	3	1.7	107	16
19	Gangodapitiya	320	64	1.62	65	10	1	0.8	130	13
20	Gunadaha	372	71	2.64	77	14	12	11.4	160	28
21	Haddapitiya	305	173	5.46	47	5	1	3.2	221	14

Cont.

No	GND Name	GND No.	Category - 1 No. of Home Gardens ≤ 0.05 ha. (≤ 20 Perches)		Category - 2 No. of Home Gardens > 0.05 - ≤ 0.4 ha. (21-160 Perches)		Category - 3 No. of Home Gardens > 0.4 ha. (> 160 Perches)		No of Home Gardens in all categories	
			No. of Home Gardens	Total extents of all Home Gardens (ha)	No. of Home Gardens	Total extents of all Home Gardens (ha)	No. of Home Gardens	Total extents of all Home Gardens (ha)	Total No. of Home Gardens	Total extents (ha)
22	Henegama Palkumbura	405	44	1.39	102	16	6	4.3	152	21
23	Hikgodawalpola	298	56	2.10	93	17	11	7.8	160	27
24	Hiyadala Walpola	294	32	1.14	58	6	8	6.2	98	13
25	Hiyadala	295	7	0.20	34	8	3	2.8	44	11
26	Idamegama	404	99	4.25	125	27	23	25.3	247	57
27	Ihala Medagoda	407	77	2.97	72	10	6	6.7	155	20
28	Kaluwana	318	25	0.92	75	7	-	-	100	8
29	Kandanhena East	400	71	2.34	53	7	4	5.3	128	15
30	Kandekumbura	361	24	1.15	133	20	20	15.5	177	37
31	Kannadeniya	319	55	2.04	66	15	14	12.3	135	29
32	Kinigama East	316	67	2.63	78	10	-	-	145	12
33	Kinigama West	317	95	3.42	42	6	-	-	137	9
34	Kirindiwelpola	285	7	0.35	87	16	4	2.5	98	19
35	Kobbejala	370	36	1.21	18	3	8	7.7	62	11
36	Kumburegama	398	57	2.41	147	26	9	6.4	213	35
37	Kuragama North	366	41	1.35	88	14	7	8.2	136	23
38	Kuragama	365	36	1.52	173	33	11	7.5	220	43
39	Madige South	369	54	1.33	8	1	-	-	62	2
40	Marawanagoda	402	115	3.30	88	10	2	1.5	205	15
41	Meegahahena South	380	62	2.54	115	12	1	0.5	178	15
42	Meegahahena	379	34	1.24	70	12	14	15.6	118	29
43	Minigamuwa Ihalagama	293	17	0.50	22	4	5	2.6	44	7

Cont.

No	GND Name	GND No.	Category - 1 No. of Home Gardens ≤ 0.05 ha. (≤ 20 Perches)		Category - 2 No. of Home Gardens > 0.05 - ≤ 0.4 ha. (21-160 Perches)		Category - 3 No. of Home Gardens > 0.4 ha. (> 160 Perches)		No of Home Gardens in all categories	
			No. of Home Gardens	Total extents of all Home Gardens (ha)	No. of Home Gardens	Total extents of all Home Gardens (ha)	No. of Home Gardens	Total extents of all Home Gardens (ha)	Total No. of Home Gardens	Total extents (ha)
44	Minigamuwa	291	36	1.51	82	12	2	1.4	120	15
45	Naamaltenna	401	109	3.81	90	12	4	13.1	203	29
46	Naranwala	299	76	2.93	131	18	15	12.7	222	34
47	Nikathenna	289	12	0.29	65	11	3	0.7	80	12
48	Niyambepola	403	102	3.84	81	12	13	8.6	196	24
49	Niyangoda	358	12	0.38	37	5	-	-	49	5
50	Opalla	373	22	0.85	61	9	1	0.4	84	10
51	Pahala Medagoda	406	123	1.58	12	1	-	-	135	3
52	Pallekotuwa	392	10	0.48	86	20	27	27.8	123	49
53	Palukopiwatta	308	1	0.01	19	2	-	-	20	2
54	Paranagama	367	43	1.74	106	19	39	36.6	188	58
55	Pavulpawa	297	133	18.67	65	8	10	8.3	208	35
56	Pethigewela	310	12	0.50	35	7	4	3.8	51	11
57	Poholiyadda	288	15	0.66	104	23	28	34.8	147	59
58	Pottila	313	25	0.61	97	15	8	5.4	130	21
59	Pubbiliya	321	28	1.03	94	15	15	13.0	137	29
60	Rokhill	302	60	2.21	86	12	5	6.6	151	20
61	Thahalpitiya	286	26	0.69	74	13	10	7.5	110	22
62	Thennewela	292	4	0.19	42	7	5	5.3	51	13
63	Udahenepola	287	33	1.25	79	12	6	7.5	118	21
64	Udalagama	309	91	64.81	65	7	1	0.5	157	73
65	Udapitiya	311	17	0.69	58	8	7	14.5	82	23

Cont.

No	GND Name	GND No.	Category - 1 No. of Home Gardens ≤ 0.05 ha. (≤ 20 Perches)		Category - 2 No. of Home Gardens > 0.05 - ≤ 0.4 ha. (21-160 Perches)		Category - 3 No. of Home Gardens > 0.4 ha. (> 160 Perches)		No of Home Gardens in all categories	
			No. of Home Gardens	Total extents of all Home Gardens (ha)	No. of Home Gardens	Total extents of all Home Gardens (ha)	No. of Home Gardens	Total extents of all Home Gardens (ha)	Total No. of Home Gardens	Total extents (ha)
66	Uduwa	312	33	0.92	151	32	6	5.1	190	38
67	Wettewa	296	29	1.19	80	14	13	14.6	122	30
	Total		3,350	190	5,043	803	526	514	8,919	1,508
	Total (Acres)			469		1,984		1,271		3,724

Table 19: Number of Home Gardens and their approximate extents available in the Udapalatha Divisional Secretary Division of Kandy District

No	GND Name	GND No.	Category - 1 No. of Home Gardens ≤ 0.05 ha. (≤ 20 Perches)		Category - 2 No. of Home Gardens > 0.05 - ≤ 0.4 ha. (21-160 Perches)		Category - 3 No. of Home Gardens > 0.4 ha. (> 160 Perches)		No of Home Gardens in all categories	
			No. of Home Gardens	Total extents of all Home Gardens (ha)	No. of Home Gardens	Total extents of all Home Gardens (ha)	No. of Home Gardens	Total extents of all Home Gardens (ha)	Total No. of Home Gardens	Total extents (ha)
1	Amuhena	1169	82	3.33	43	3	-	-	125	7
2	Amumupuraya	1165	4	0.20	70	11	34	13.8	108	25
3	Angamma East	1163	51	5.06	1	0.2	4	4.3	56	10
4	Angamma West	1164	28	0.90	2	0.1	-	-	30	1
5	Aregoda	1113	19	0.27	-	-	-	-	19	0
6	Bothalapatiya	1109	14	0.19	-	-	-	-	14	0
7	Bowala	1131	1	0.05	13	3	37	31.1	51	34
8	Delpitiya	1166	6	0.25	14	2	-	-	20	2
9	Mawathura	1187	-	-	30	6	-	-	30	6
10	Galatha	1185	17	0.72	40	6	11	10.9	68	17
11	Galgedigawa	1124	-	-	2	1	17	10.9	19	12
12	Doragala	1180	60	1.81	-	-	-	-	60	2
13	Dunukeulla	1183	5	0.25	24	3	-	0.4	29	4
14	Egoda Kalugamuwa	1159	27	0.91	14	1	4	2.1	45	4
15	Gampola West	1111	75	1.32	4	1	1	0.5	80	2
16	Godagama	1117	34	0.91	7	1	-	-	41	2
17	Illawathura	1110	59	0.66	2	0	-	-	61	1
18	Gampola East	1108	24	0.71	12	1	-	-	36	2
19	Hunukotugama	1175	-	-	25	4	2	0.8	27	5
20	Ihalagama	1174	102	3.85	30	2	-	-	132	6

Cont.

No	GND Name	GND No.	Category - 1 No. of Home Gardens ≤ 0.05 ha. (≤ 20 Perches)		Category - 2 No. of Home Gardens > 0.05 - ≤ 0.4 ha. (21-160 Perches)		Category - 3 No. of Home Gardens > 0.4 ha. (> 160 Perches)		No of Home Gardens in all categories	
			No. of Home Gardens	Total extents of all Home Gardens (ha)	No. of Home Gardens	Total extents of all Home Gardens (ha)	No. of Home Gardens	Total extents of all Home Gardens (ha)	Total No. of Home Gardens	Total extents (ha)
21	Ilangawatta	1120	20	0.55	2	0.2	-	-	22	1
22	Jayamalapuraya	1116	4	0.18	42	8	22	11.1	68	19
23	Kirinda	1123	6	0.27	37	5	16	14.3	59	19
24	Kurukude	1114	82	1.77	5	0	3	2.5	90	5
25	Kahatapitiya	119	25	0.90	7	1	-	-	32	1
26	Millagaspitiya	1172	11	0.53	-	-	-	-	11	1
27	Mount Temple	1122	4	0.09	96	16	2	1.3	102	17
28	Nawa Devita	1167	4	0.14	132	19	5	2.0	141	21
29	Pallegama	1168	47	2.06	41	5	5	2.8	93	10
30	Paradeka	1178	32	1.29	34	4	3	2.4	69	8
31	Polkumbura	1112	82	1.94	32	1	-	-	114	3
32	Pussellawa	1176	11	0.46	22	3	-	-	33	3
33	Pussellawagama	1179	13	0.48	37	4	-	-	50	4
34	Ranawala	1130	1	0.05	28	5	30	19.2	59	24
35	Rathmalkaduwa	1126	6	0.25	28	4	13	6.9	47	11
36	Sinhapitiya North	1127	30	1.21	58	6	56	80.6	144	88
37	Sinhapitiya South	1118	18	0.67	14	1	-	-	32	2
38	Udagama	1171	49	1.96	90	13	1	0.4	140	15
39	Udowita	1125	4	0.19	24	4	7	4.5	35	8
40	Unambuwa	1121	7	1.72	6	4	-	-	13	6
41	Wahugapitiya	1177	82	2.66	39	4	-	-	121	7
42	Wanahapuwa	1184	65	1.44	-	-	-	-	65	1

Cont.

No	GND Name	GND No.	Category - 1 No. of Home Gardens ≤ 0.05 ha. (≤ 20 Perches)		Category - 2 No. of Home Gardens > 0.05 - ≤ 0.4 ha. (21-160 Perches)		Category - 3 No. of Home Gardens > 0.4 ha. (> 160 Perches)		No of Home Gardens in all categories	
			No. of Home Gardens	Total extents of all Home Gardens (ha)	No. of Home Gardens	Total extents of all Home Gardens (ha)	No. of Home Gardens	Total extents of all Home Gardens (ha)	Total No. of Home Gardens	Total extents (ha)
43	Wattehena	1170	-	-	9	2	32	13.0	41	15
44	Weliganga	1188	115	4.94	195	23	2	0.8	312	29
45	Kudamake	1115	10	0.20	-	-	-	-	10	0
46	Hapugaspitiya	1128	1	0.04	7	1	7	3.2	15	4
47	Kalugalhinna	1189	5	0.15	9	3	26	13.2	40	16
48	Kekulanda	1186	29	0.07	-	-	-	-	29	0
49	Keerapane	1129	96	0.24	-	-	-	-	96	0
	Total		1,467	48	1,327	180	340	253	3,134	481
	Total (Acres)			118		443		625		1,187

Table 20: Number of Home Gardens and their approximate extents available in the Udadumbara Divisional Secretary Division of Kandy District

No	GND Name	GND No.	Category - 1 No. of Home Gardens ≤ 0.05 ha. (≤ 20 Perches)		Category - 2 No. of Home Gardens > 0.05 - ≤ 0.4 ha. (21-160 Perches)		Category - 3 No. of Home Gardens > 0.4 ha. (> 160 Perches)		No of Home Gardens in all categories	
			No. of Home Gardens	Total extents of all Home Gardens (ha)	No. of Home Gardens	Total extents of all Home Gardens (ha)	No. of Home Gardens	Total extents of all Home Gardens (ha)	Total No. of Home Gardens	Total extents (ha)
1	Andideniya	884	14	0.61	113	21	4	2.8	131	25
2	Bambarabedda West	837	94	2.56	39	6	3	3.0	136	12
3	Bamgarabedda East	836	168	4.41	35	6	-	-	203	10
4	Dambagahapitiya	883	29	1.22	73	14	4	3.6	106	19
5	Denapitiya	844	26	0.61	44	10	7	6.7	77	17
6	Devinnegama	838	77	1.47	150	23	1	1.2	228	25
7	Dewahandiya East	863	10	0.35	38	10	12	6.5	60	17
8	Dewahandiya West	862	10	0.38	84	14	8	3.5	102	18
9	Dumbaragama	881	87	3.51	77	14	-	-	164	17
10	Ganegala	839	30	1.37	45	7	1	0.8	76	9
11	Gangoda	855	99	2.14	21	1	-	-	120	3
12	Gedaramada	876	62	1.14	21	5	1	0.5	84	6
13	Gerandigala	879	2	0.06	93	22	18	13.8	113	36
14	Godakumbura	854	-	-	53	9	-	-	53	9
15	Halyala	845	23	0.85	71	3	7	5.1	101	9
16	Hanwella	882	5	0.26	63	6	-	-	68	7
17	Hapukanda East	865	14	0.58	76	16	5	3.6	95	20
18	Hapukanda West	864	-	-	67	17	10	8.3	77	25
19	Hunnasgiriya	843	307	6.14	41	6	-	-	348	12
20	Kaikawala-894	894	1	0.05	22	5	13	11.1	36	17

Cont.

No	GND Name	GND No.	Category - 1 No. of Home Gardens ≤ 0.05 ha. (≤ 20 Perches)		Category - 2 No. of Home Gardens > 0.05 - ≤ 0.4 ha. (21-160 Perches)		Category - 3 No. of Home Gardens > 0.4 ha. (> 160 Perches)		No of Home Gardens in all categories	
			No. of Home Gardens	Total extents of all Home Gardens (ha)	No. of Home Gardens	Total extents of all Home Gardens (ha)	No. of Home Gardens	Total extents of all Home Gardens (ha)	Total No. of Home Gardens	Total extents (ha)
21	Kalalgamuwa	857	53	1.83	96	15	-	-	149	17
22	Kalawala	861	28	1.42	54	7	-	-	82	9
23	Kalugala	885	-	-	73	24	22	20.3	95	44
24	Kalugaloya	886	15	0.58	77	18	3	2.4	95	21
25	Kandegama	889	17	0.59	59	8	1	0.5	77	9
26	Karambaketiya	896	7	0.18	3	1	9	19.0	19	20
27	Karandagolla	853	6	0.23	40	9	17	7.2	63	17
28	Kevulgama	840	9	0.42	68	14	3	1.6	80	16
29	Kirigankumbura	877	69	2.82	121	23	13	10.2	203	36
30	Kiripattiya	851	40	1.00	93	18	9	5.6	142	24
31	Kobonilla-891	891	42	1.40	45	8	3	2.4	90	12
32	Kumbukgolla-895	895	1	0.05	59	21	20	16.4	80	37
33	Madugalla North	859	4	0.13	69	17	5	3.1	78	20
34	Madugalla South	860	40	1.15	62	11	3	2.2	105	15
35	Madugalla Udagammedda	858	21	0.81	103	20	6	4.3	130	25
36	Mahawala	870	-	-	59	24	33	27.9	92	52
37	Mediwaka	852	10	0.42	75	16	2	1.2	87	17
38	Meemure-893	893	4	0.20	69	19	16	14.0	89	33
39	Mendiriya	846	23	0.94	65	6	-	-	88	7
40	Minuwangamuwa	856	22	1.07	108	29	-	-	130	30
41	Moonamalpelessa	880	9	0.39	54	22	3	2.4	66	25
42	Nawanagala	848	38	0.71	42	10	3	3.8	83	15

Cont.

No	GND Name	GND No.	Category - 1 No. of Home Gardens ≤ 0.05 ha. (≤ 20 Perches)		Category - 2 No. of Home Gardens > 0.05 - ≤ 0.4 ha. (21-160 Perches)		Category - 3 No. of Home Gardens > 0.4 ha. (> 160 Perches)		No of Home Gardens in all categories	
			No. of Home Gardens	Total extents of all Home Gardens (ha)	No. of Home Gardens	Total extents of all Home Gardens (ha)	No. of Home Gardens	Total extents of all Home Gardens (ha)	Total No. of Home Gardens	Total extents (ha)
43	Nugethenna East	842	78	1.86	76	14	-	-	154	16
44	Nugethenna West	841	32	1.86	46	10	3	1.4	81	13
45	Oyathenna	872	8	0.39	126	32	20	16.6	154	49
46	Padupola	874	-	-	53	17	14	14.8	67	31
47	Pallekanda	892	51	1.90	1	0	-	-	52	2
48	Pallewela	878	28	1.04	114	21	4	3.2	146	25
49	Pamunethenna	835	2	0.10	23	8	15	13.6	40	22
50	Pitawala	867	12	0.47	34	9	2	1.3	48	11
51	Pitawala Udagammadda	868	4	0.20	69	15	2	1.2	75	16
52	Pitigoda	834	-	-	51	13	-	-	51	13
53	Poppitiya	871	21	0.82	64	14	6	4.7	91	19
54	Pusseela	897	55	2.29	31	2	-	-	86	5
55	Rambukwella East	850	5	0.23	68	17	20	15.6	93	32
56	Rambukwella West	849	-	-	62	12	-	-	62	12
57	Thalagune	875	17	0.42	86	23.2	3	2.0	106	26
58	Udadumbara	847	69	2.28	65	9.3	1	0.6	135	12
59	Udailuka	887	-	-	75	26	34	31.1	109	57
60	Udakumbura	873	42	1.41	26	3	-	-	68	5
61	Udapitawala	866	14	0.34	150	39	14	11.7	178	51
62	Udawela	888	-	-	129	13	-	-	129	13
63	Wadawalakanda	890	29	1.00	43	5	1	0.5	73	6
	Total		1,983	61	4,112	855	404	334	6,499	1,250
	Total (Acres)			150		2,112		824		3,086

Table 21: Number of Home Gardens and their approximate extents available in the Udunuwara Divisional Secretary Division of Kandy District

No	GND Name	GND No.	Category - 1 No. of Home Gardens ≤ 0.05 ha. (≤ 20 Perches)		Category - 2 No. of Home Gardens > 0.05 - ≤ 0.4 ha. (21-160 Perches)		Category - 3 No. of Home Gardens > 0.4 ha. (> 160 Perches)		No of Home Gardens in all categories	
			No. of Home Gardens	Total extents of all Home Gardens (ha)	No. of Home Gardens	Total extents of all Home Gardens (ha)	No. of Home Gardens	Total extents of all Home Gardens (ha)	Total No. of Home Gardens	Total extents (ha)
1	Gangoda	1	37	1.59	25	8	7	5.8	69	15
2	Gangoda South	2	75	3.63	27	2	-	-	102	5
3	Gangoda North	3	52	1.30	-	-	-	-	52	1
4	Thalawaththa	4	44	1.64	12	3	2	1.6	58	6
5	Werellamana	5	29	1.41	9	1	3	1.8	41	4
6	Boyagama	6	15	0.59	-	-	-	-	15	1
7	Mampitiya	7	41	1.74	-	-	-	-	41	2
8	Rajageriya	8	37	1.24	12	2	-	-	49	3
9	Hendeniya West	9	51	1.72	11	2	-	-	62	4
10	Hendeniya East	10	31	1.08	29	1	6	5.3	66	7
11	Yalegoda East	11	23	0.90	34	7	2	2.0	59	10
12	Yalegoda West	12	29	0.84	7	0	-	-	36	1
13	Sagabogama	13	65	1.87	54	6	-	-	119	8
14	Handessa	14	41	1.38	7	2	2	6.0	50	9
15	Naranwala	15	46	1.79	17	3	2	1.3	65	6
16	Alapalawala East	16	26	0.76	23	3	7	7.2	56	11
17	Alapalawala West	17	5	0.18	25	5	7	5.8	37	11
18	Angunawala East	18	27	1.23	25	6	-	-	52	8
19	Angunawala West	19	19	0.87	16	4	6	4.3	41	9
20	Meewathura	20	18	0.22	3	1	-	-	21	1

Cont.

No	GND Name	GND No.	Category - 1 No. of Home Gardens ≤ 0.05 ha. (≤ 20 Perches)		Category - 2 No. of Home Gardens > 0.05 - ≤ 0.4 ha. (21-160 Perches)		Category - 3 No. of Home Gardens > 0.4 ha. (> 160 Perches)		No of Home Gardens in all categories	
			No. of Home Gardens	Total extents of all Home Gardens (ha)	No. of Home Gardens	Total extents of all Home Gardens (ha)	No. of Home Gardens	Total extents of all Home Gardens (ha)	Total No. of Home Gardens	Total extents (ha)
21	Penideniya	21	40	1.30	-	-	-	-	40	1
22	Piligalla East	22	37	1.44	18	2	-	-	55	3
23	Piligalla West	23	48	1.66	52	5	-	-	100	7
24	Karamada North	24	44	1.33	26	2	-	-	70	4
25	Karamada South	25	81	2.73	38	4	-	-	119	7
26	New Peradeniya	26	37	1.03	12	2	-	-	49	3
27	Godapala East	27	41	1.62	12	2	-	-	53	3
28	Godapala West	28	24	0.96	12	2	1	0.5	37	3
29	Kaburadeniya	29	42	1.55	50	6	1	1.2	93	8
30	Palle Aludeniya	30	29	1.05	25	4	-	-	54	5
31	Pethiyagoda East	31	42	0.55	6	1	2	1.4	50	3
32	Pethiyagoda West	32	65	1.11	35	5	-	-	100	6
33	Meewaladeniya	33	35	1.17	24	4	1	0.5	60	5
34	Ihala Pethiyagoda	34	10	0.40	22	2	-	-	32	2
35	Muruthagahamula	35	23	0.74	12	1	-	-	35	2
36	Dehipagoda West	36	-	-	32	5	-	-	32	5
37	Dehipagoda East	37	40	1.18	7	1	-	-	47	2
38	Geliya	38	36	0.82	15	2	-	-	51	3
39	New Elpitiya North	39	39	0.98	4	0.3	-	-	43	1
40	New Elpitiya South	40	48	1.80	36	3	-	-	84	5
41	Waligalla	41	32	1.03	16	2	1	0.5	49	3
42	Uda Aludeniya	42	39	1.21	39	5	8	9.8	86	16

Cont.

No	GND Name	GND No.	Category - 1 No. of Home Gardens ≤ 0.05 ha. (≤ 20 Perches)		Category - 2 No. of Home Gardens > 0.05 - ≤ 0.4 ha. (21-160 Perches)		Category - 3 No. of Home Gardens > 0.4 ha. (> 160 Perches)		No of Home Gardens in all categories	
			No. of Home Gardens	Total extents of all Home Gardens (ha)	No. of Home Gardens	Total extents of all Home Gardens (ha)	No. of Home Gardens	Total extents of all Home Gardens (ha)	Total No. of Home Gardens	Total extents (ha)
43	Pitawalawaththa	43	38	1.32	24	4	2	1.5	64	6
44	Polgahaanga	44	25	0.95	25	3	2	1.0	52	5
45	Delgahapitiya	45	56	2.13	54	8	1	0.5	111	11
46	Palkumbura	46	37	1.28	12	2	-	-	49	3
47	Wegeriya West	47	28	1.37	10	1	-	-	38	2
48	Wegeriya East	48	36	1.72	14	1	-	-	50	3
49	Thalawathura	49	48	2.01	-	-	-	-	48	2
50	Lunugama	50	36	1.12	-	-	-	-	36	1
51	Hodiyadeniya	51	23	0.93	13	1	-	-	36	2
52	Eladeththa East	52	47	0.48	-	-	-	-	47	0
53	Eladeththa West	53	45	0.92	3	0.3	-	-	48	1
54	Araththana	54	75	2.76	-	-	-	-	75	3
55	Daulagala	55	77	2.99	57	4	-	-	134	7
56	Katakumbura	56	44	1.74	22	2	-	-	66	4
57	Batupitiya	57	46	1.39	3	0.2	-	-	49	2
58	Buwalikada	58	47	1.81	-	-	1	0.6	48	2
59	Ambarapola	59	53	1.49	-	-	-	-	53	1
60	Dodamdeniya	60	36	1.45	14	1	-	-	50	3
61	Daskara	61	29	1.17	10	1	-	-	39	2
62	Hathnagoda	62	30	1.26	-	-	-	-	30	1
63	Babaradeniya	63	35	1.23	10	2	-	-	45	3
64	Pilapitiya	64	50	1.38	10	1	-	-	60	3

Cont.

No	GND Name	GND No.	Category - 1 No. of Home Gardens ≤ 0.05 ha. (≤ 20 Perches)		Category - 2 No. of Home Gardens > 0.05 - ≤ 0.4 ha. (21-160 Perches)		Category - 3 No. of Home Gardens > 0.4 ha. (> 160 Perches)		No of Home Gardens in all categories	
			No. of Home Gardens	Total extents of all Home Gardens (ha)	No. of Home Gardens	Total extents of all Home Gardens (ha)	No. of Home Gardens	Total extents of all Home Gardens (ha)	Total No. of Home Gardens	Total extents (ha)
65	Wathupola	65	21	0.88	15	3	-	-	36	4
66	Rangoda	66	78	2.50	56	7	3	2.0	137	11
67	Werawala West	67	38	1.22	5	1	-	-	43	2
68	Abagasthenna	68	59	1.66	-	-	-	-	59	2
69	Werawala East	69	41	0.92	28	4	-	-	69	5
70	Embakka	70	42	1.70	-	-	-	-	42	2
71	Meddegoda	71	12	0.41	11	3	1	0.6	24	4
72	Seyabalagoda	72	44	1.47	-	-	-	-	44	1
73	Rangama	73	32	0.95	7	2	-	-	39	3
74	Heyarapitiya	74	50	0.77	26	2	-	-	76	3
75	Arauwawala	75	47	1.78	30	6	3	2.3	80	10
76	Embuldeniya	76	36	0.53	-	-	-	-	36	1
77	Heeyawala	77	57	2.68	6	1	1	0.5	64	4
78	Walgama	78	100	3.83	11	1	-	-	111	5
79	Rabbegamuwa North	79	25	1.18	38	9	5	2.6	68	13
80	Rabbegamuwa South	80	21	0.90	30	4	1	0.4	52	5
81	Gadaladeniya North	81	61	2.79	23	4	1	0.8	85	8
82	Gadaladeniya South	82	40	2.01	14	2	-	-	54	4
83	Pamunuwa East	83	50	0.92	20	2	-	-	70	3
84	Pamunuwa West	84	50	1.07	27	2	-	-	77	3
85	Daliwela	85	24	1.05	25	3	-	-	49	4
86	Warakagoda	86	36	1.35	-	-	-	-	36	1

Cont.

No	GND Name	GND No.	Category - 1 No. of Home Gardens ≤ 0.05 ha. (≤ 20 Perches)		Category - 2 No. of Home Gardens > 0.05 - ≤ 0.4 ha. (21-160 Perches)		Category - 3 No. of Home Gardens > 0.4 ha. (> 160 Perches)		No of Home Gardens in all categories	
			No. of Home Gardens	Total extents of all Home Gardens (ha)	No. of Home Gardens	Total extents of all Home Gardens (ha)	No. of Home Gardens	Total extents of all Home Gardens (ha)	Total No. of Home Gardens	Total extents (ha)
87	Hepana	87	26	1.17	27	4	-	-	53	6
88	Ganguldeniya	88	29	1.05	38	7	-	-	67	8
89	Kiriwaula East	89	47	1.73	18	2	1	0.5	66	4
90	Kiriwaula West	90	42	1.38	17	2	-	-	59	3
91	Hiddaula East	91	43	1.32	24	3	-	-	67	5
92	Hiddaula West	92	20	0.89	73	13	1	1.0	94	15
93	Ganhatha	93	32	1.00	18	2	-	-	50	3
94	Dihitiyadeniya	94	30	1.36	12	2	-	-	42	3
95	Appallagoda East	95	28	0.73	15	1	-	-	43	2
96	Appallagoda West	96	39	1.23	11	1	-	-	50	3
97	Kotagaloluwa	97	30	0.98	17	1	-	-	47	2
98	Daldeniya	98	30	1.46	10	2	-	-	40	3
99	Viharagama	99	21	0.92	9	1	-	-	30	2
100	Welamboda	100	35	1.05	11	1	-	-	46	2
101	Layangahawaththa	101	30	0.95	-	-	-	-	30	1
102	Watadeniya	102	23	0.58	-	-	-	-	23	1
103	Maweekumbura North	103	25	0.58	16	1	-	-	41	2
104	Maweekumbura South	104	15	1.10	15	1	-	-	30	2
105	Ambanwala	105	24	0.67	10	1	-	-	34	2
106	Kuradeniya	106	23	0.70	21	3	-	-	44	4
107	Elpitikanda	107	15	0.54	35	4	-	-	50	4
108	Manikkawa	108	15	0.49	37	4	1	2.1	53	7

Cont.

No	GND Name	GND No.	Category - 1 No. of Home Gardens ≤ 0.05 ha. (≤ 20 Perches)		Category - 2 No. of Home Gardens > 0.05 - ≤ 0.4 ha. (21-160 Perches)		Category - 3 No. of Home Gardens > 0.4 ha. (> 160 Perches)		No of Home Gardens in all categories	
			No. of Home Gardens	Total extents of all Home Gardens (ha)	No. of Home Gardens	Total extents of all Home Gardens (ha)	No. of Home Gardens	Total extents of all Home Gardens (ha)	Total No. of Home Gardens	Total extents (ha)
109	Nikahatiya	109	20	0.73	6	2	-	-	26	3
110	Walagedara North	110	15	0.73	-	-	-	-	15	1
111	Walagedara South	111	22	0.75	23	2	-	-	45	3
112	Sadikkawaththa	112	14	0.62	61	7	-	-	75	7
113	Kovilakanda	113	15	1.94	11	1	-	-	26	3
114	Lagamuwa	114	14	0.68	35	3	-	-	49	4
115	Balungala	115	21	1.09	9	1	1	0.3	31	3
116	Aluthkanda	116	40	1.04	-	-	-	-	40	1
117	Kurukuththala Ihala	117	21	3.87	9	1	-	-	30	5
118	Kurukuththala Pahala	118	16	0.90	12	1	-	-	28	2
119	Mathgamuwa	119	14	0.53	11	1	-	-	25	2
120	Udagama	120	44	0.35	4	1	-	-	48	1
121	Urulaawaththa	121	15	1.28	12	2	2	1.3	29	5
122	Aladuwaka	122	28	0.66	19	3	-	-	47	4
123	Wattappola	123	17	0.94	29	4	-	-	46	5
124	Panabokka	124	31	3.03	-	-	-	-	31	3
	Total		4,417	158	2,157	288	85	73	6,659	519
	Total (Acres)			391		712		180		1,282

Table 22: Number of Home Gardens and their approximate extents available in the Yatinuwara Divisional Secretary Division of Kandy District

No	GND Name	GND No.	Category - 1 No. of Home Gardens ≤ 0.05 ha. (≤ 20 Perches)		Category - 2 No. of Home Gardens > 0.05 - ≤ 0.4 ha. (21-160 Perches)		Category - 3 No. of Home Gardens > 0.4 ha. (> 160 Perches)		No of Home Gardens in all categories	
			No. of Home Gardens	Total extents of all Home Gardens (ha)	No. of Home Gardens	Total extents of all Home Gardens (ha)	No. of Home Gardens	Total extents of all Home Gardens (ha)	Total No. of Home Gardens	Total extents (ha)
1	Alagalla Watta	190	52	1.54	13	1	-	-	65	2
2	Amunupura	191	13	0.59	21	4	1	0.8	35	6
3	Arambegama West	165	25	1.10	11	2	-	-	36	3
4	Aranbegama East	164	33	1.36	9	5	1	0.6	43	7
5	Balana	198	23	4.09	-	-	-	-	23	4
6	Bathgoda	212	48	1.80	21	3	1	0.8	70	5
7	Bulumulla	125	8	0.41	9	1	-	-	17	1
8	Danthure	161	37	1.50	29	4	-	-	66	6
9	Dehianga North	159	25	0.29	8	1	-	-	33	1
10	Dehianga South	160	25	0.37	2	0.1	-	-	27	1
11	Dehideniya East	153	19	0.46	11	1	-	-	30	1
12	Dehideniya West	154	20	0.52	14	1	-	-	34	1
13	Dehigama East	143	21	0.84	22	2	-	-	43	2
14	Dehigama North	144	10	0.43	8	1	-	-	18	1
15	Dehigama South	145	33	1.65	7	1	-	-	40	3
16	Deldeniya	218	60	1.37	10	1	-	-	70	2
17	Diyapalagoda	147	26	0.64	-	-	-	-	26	1
18	Dodamwala Ihala	155	15	0.75	9	2	1	0.4	25	3
19	Dodamwala Pahala	156	18	0.49	11	1	-	-	29	1

Cont.

No	GND Name	GND No.	Category - 1 No. of Home Gardens ≤ 0.05 ha. (≤ 20 Perches)		Category - 2 No. of Home Gardens > 0.05 - ≤ 0.4 ha. (21-160 Perches)		Category - 3 No. of Home Gardens > 0.4 ha. (> 160 Perches)		No of Home Gardens in all categories	
			No. of Home Gardens	Total extents of all Home Gardens (ha)	No. of Home Gardens	Total extents of all Home Gardens (ha)	No. of Home Gardens	Total extents of all Home Gardens (ha)	Total No. of Home Gardens	Total extents (ha)
20	Doluwa East	214	51	1.54	40	3	-	-	91	4
21	Doluwa West	213	25	0.86	-	-	-	-	25	1
22	Edanduwawa East	131	32	0.93	18	2	-	-	50	3
23	Edanduwawa West	132	57	1.73	21	2	-	-	78	4
24	Embilmeegama North	166	11	0.35	11	2	4	3.8	26	6
25	Embilmeegama South	167	18	0.70	15	2	2	1.2	35	4
26	Gannoruwa Central	136	30	0.75	1	0.1	1	4.1	32	5
27	Gannoruwa East	133	23	0.93	21	1	-	-	44	2
28	Gannoruwa West	135	22	0.83	11	1	2	10.6	35	13
29	Giragama	180	18	0.63	33	5	1	2.0	52	8
30	Godigamuwa	187	32	0.53	-	-	-	-	32	1
31	Gondeniya	188	20	0.65	22	1	-	-	42	2
32	Govindala	171	21	0.68	13	3	-	-	34	4
33	Gurugama	158	16	0.43	8	1	-	-	24	1
34	Haliyadda	174	48	1.54	42	7	3	1.5	93	10
35	Ihala Alagalla	189	68	1.46	15	1	-	-	83	2
36	Ihala Kobbekaduwa	142	3	0.15	32	5	6	3.1	41	8
37	Ihala Mudaliwatta	193	91	3.49	103	18	-	-	194	21
38	Ihala Yatigamma	183	102	1.98	14	0.2	-	-	116	2
39	Ilukwatta	173	125	3.99	-	-	-	-	125	4
40	Imbulmalgama	182	31	1.20	2	0.5	-	-	33	2
41	Kadawathgama	204	55	1.75	22	3	2	4.7	79	9

Cont.

No	GND Name	GND No.	Category - 1 No. of Home Gardens ≤ 0.05 ha. (≤ 20 Perches)		Category - 2 No. of Home Gardens > 0.05 - ≤ 0.4 ha. (21-160 Perches)		Category - 3 No. of Home Gardens > 0.4 ha. (> 160 Perches)		No of Home Gardens in all categories	
			No. of Home Gardens	Total extents of all Home Gardens (ha)	No. of Home Gardens	Total extents of all Home Gardens (ha)	No. of Home Gardens	Total extents of all Home Gardens (ha)	Total No. of Home Gardens	Total extents (ha)
42	Kadugannawa Town	205	80	0.59	-	-	-	-	80	1
43	Kandangama North	208	63	2.43	23	2	-	-	86	5
44	Kandangama South	209	115	0.69	-	-	-	-	115	1
45	Karuwalawatta	128	9	0.27	11	2	5	3.6	25	6
46	Kavudupana	207	47	1.54	28	2	-	-	75	4
47	Kendakaduwa	134	30	0.79	1	0	-	-	31	1
48	Ketakumbura	202	29	0.99	56	7	-	-	85	8
49	Kiribathkumbura East	129	14	0.56	-	-	-	-	14	1
50	Kiribathkumbura West	130	22	0.66	-	-	-	-	22	1
51	Kirimetiyawatta	186	45	1.37	13	4	2	2.2	60	7
52	Kobbekaduwa	141	23	0.97	26	4	-	-	49	5
53	Kotabogoda	175	46	1.38	-	-	-	-	46	1
54	Kotaligoda North	215	49	1.83	46	3	-	-	95	5
55	Kotaligoda South	216	61	1.85	12	1	-	-	73	3
56	Kudaoya	170	40	1.47	4	1	-	-	44	2
57	Kurunduwatta	169	55	1.98	10	1	-	-	65	3
58	Madarangoda	176	23	0.36	-	-	-	-	23	0
59	Madiligama	195	2	0.05	16	3	-	-	18	3
60	Malgammana	149	26	0.95	27	5	2	1.8	55	8
61	Maligathenna	203	39	1.34	27	5	-	-	66	6
62	Mamudawala	201	33	0.99	35	5	-	-	68	6
63	Mangalagama	146	10	0.48	17	3	-	-	27	3

Cont.

No	GND Name	GND No.	Category - 1 No. of Home Gardens ≤ 0.05 ha. (≤ 20 Perches)		Category - 2 No. of Home Gardens > 0.05 - ≤ 0.4 ha. (21-160 Perches)		Category - 3 No. of Home Gardens > 0.4 ha. (> 160 Perches)		No of Home Gardens in all categories	
			No. of Home Gardens	Total extents of all Home Gardens (ha)	No. of Home Gardens	Total extents of all Home Gardens (ha)	No. of Home Gardens	Total extents of all Home Gardens (ha)	Total No. of Home Gardens	Total extents (ha)
64	Menikdiwela	217	78	2.84	78	10	1	0.5	157	13
65	Moladanda	148	15	0.64	9	3	9	23.6	33	27
66	Moragolla Mahakanda	200	-	-	31	4	-	-	31	4
67	Motana Dekinda	199	40	1.10	-	-	-	-	40	1
68	Munwathugoda	162	24	0.99	18	4	2	1.1	44	6
69	Pahala Mudaliwatta	194	49	1.15	72	14	1	0.8	122	16
70	Pahala Rathmeewala	197	182	3.56	22	3	-	-	204	6
71	Pahala Yatigammana	184	58	1.99	6	2	4	2.5	68	7
72	Panabokka	210	35	1.32	15	2	-	-	50	3
73	Parakatawella	181	49	1.21	10	3	2	1.4	61	5
74	Pelawa Ihala Meda	139	51	2.27	24	3	-	-	75	5
75	Pelawa lhalagama	138	19	0.94	22	3	-	-	41	4
76	Pelawa Pahalagama	137	49	2.29	36	5	-	-	85	8
77	Pilapitiya	126	9	0.32	28	5	5	3.3	42	8
78	Pilimathalawa	172	24	0.80	12	1	2	1.1	38	3
79	Pottepitiya	185	28	0.94	8	1	-	-	36	2
80	Ranawana	150	19	0.75	21	2	-	-	40	3
81	Siyambalagoda	163	63	2.41	14	2	2	1.6	79	6
82	Sooriyagoda	127	21	0.73	15	2	-	-	36	3
83	Thismada	219	89	1.50	17	1	-	-	106	3
84	Uda Eriyagama East	151	26	1.16	5	1	-	-	31	2
85	Uda Eriyagama West	152	26	1.08	7	1	-	-	33	2

Cont.

No	GND Name	GND No.	Category - 1 No. of Home Gardens ≤ 0.05 ha. (≤ 20 Perches)		Category - 2 No. of Home Gardens > 0.05 - ≤ 0.4 ha. (21-160 Perches)		Category - 3 No. of Home Gardens > 0.4 ha. (> 160 Perches)		No of Home Gardens in all categories	
			No. of Home Gardens	Total extents of all Home Gardens (ha)	No. of Home Gardens	Total extents of all Home Gardens (ha)	No. of Home Gardens	Total extents of all Home Gardens (ha)	Total No. of Home Gardens	Total extents (ha)
86	Udarathmeewala	196	87	2.57	34	5	-	-	121	7
87	Udawela Nadithalawa	177	44	1.23	23	6	3	0.4	70	8
88	Udawela Pahalagama	179	19	0.89	22	4	-	-	41	5
89	Udawela Pallemaditta	178	36	1.56	54	11	4	4.3	94	17
90	Urapola	168	35	1.68	-	-	-	-	35	2
91	Walgampaya	211	76	2.43	10	2	-	-	86	4
92	Walgowwagoda	206	187	4.68	11	1	-	-	198	6
93	Wathurakumbura	157	25	1.10	17	4	12	22.7	54	28
94	Weralugolla	192	1	0.04	16	3	-	-	17	3
95	Yahalathenna	140	30	1.36	8	1	-	-	38	2
	Total		3,765	118	1,676	242	81	104	5,522	465
	Total (Acres)			292		599		258		1,149