

# Data and information of Home Gardens in Kalutara District



**Land Use Policy Planning Department  
Ministry of Lands and Land Development  
2020**

### **Definition for Home Garden<sup>1</sup>**

1. A piece of land which has a dwelling house and some form of cultivation can be considered as a home garden if the total area of the piece of land is **twenty or less than twenty** perches.
2. A piece of land which has a dwelling house and some form of cultivation, if total land areas is **more than twenty** perches can also be considered as a home garden if following two conditions are satisfied.
  - a. It is mainly meant for residential purposes.
  - b. A produce of cultivated land in the home garden is largely for home consumption.

### **Examples for Home Garden**

- a) A land of extent 20 perches or less has a dwelling house and a few bearing coconut trees.
- b) A land of 20 perches or less, has a dwelling house and having extensive cultivation mainly for commercial purposes

*By definition (1) this land can be considered as a home garden*

- c) A two acre land has dwelling house. Although the extent covered by a house is comparatively small and few crops are grown mainly for home consumption.

*According to definition (2) this land is also a home garden.*

- d) A small house in a two roods land. But the usable land has been intensively cultivated with vegetable crops which are mainly for sale.

*Although this land has a dwelling house and also extent is small, as the produce from the land is not mainly for home consumption, it will not be treated as a home garden.*

***However, in this survey cases like (d) have been treated as a home garden by excluding the area under commercial cultivation. For an example a one acre land with cinnamon cultivation (commercial purpose) also having a dwelling house, a small area around the house, may be 20 perches or less was separated out from the total land and considered as a home garden. Rest of the land was not counted to the home garden area and it was treated as land area under commercial cultivation.***

---

<sup>1</sup> Department of Census and Statistics, Sri Lanka.

### **Conversion Factors**

*All figures in the data tables are given in hectares. However, only total figures of all tables were converted into acres and given in a separate row at the end of each table. Due to inadequate space of the tables it is not possible to accommodate all figures in both units. The following conversion factors can be used to convert hectares into acres or perches.*

Unit	Metric	Conversion factor	Equivalent Imperial Unit
	Hectare	Multiply by 2.47	Acre
	Hectare	Multiply by 395	Perches

**Note:** *The home garden total extents given in the last two rows of the tables are presented as rounded figures without decimals. In some cases, when you are totaling the extent figures of the tables, total and grand total figures may slightly vary due to the adding of decimals.*

## **1. Distribution of home gardens in Kalutara District**

Kalutara district is located in the south west of Sri Lanka. This administrative district is divided into 14 Divisional Secretary divisions and 762 Grama Niladhari Divisions. This District is in the wet Zone, the average annual rainfall is 1,633 mm and the average annual temperature is 26.9°C. The elevation varies from sea level to 276 meters.

The distribution pattern of the home gardens in the Kalutara district is shown in Figure 1. The total number of home gardens in the district is about 271,108 and the total extent of all home gardens is about 21,710 ha. (53,624 acres). The total extents of home gardens in the Divisional Secretary Divisions less than the extent shown in the National Land Use Survey (NLUS) conducted in 2019. This is due to exclusion of areas which are adjoining to home garden under commercial crops and based on the home garden definition considered.

## **2. Present status of home gardens in Kalutara District**

Among the total number of home gardens in the district, about 69% of home gardens are underutilized due to various reasons such as lack of capital, labour shortage, lack of technical know-how, shortage of planting materials, inadequate extension services etc. (Fig. 2). Home gardens are mainly having wells and pipe borne water as their water source. (Table 1 and Fig. 3).

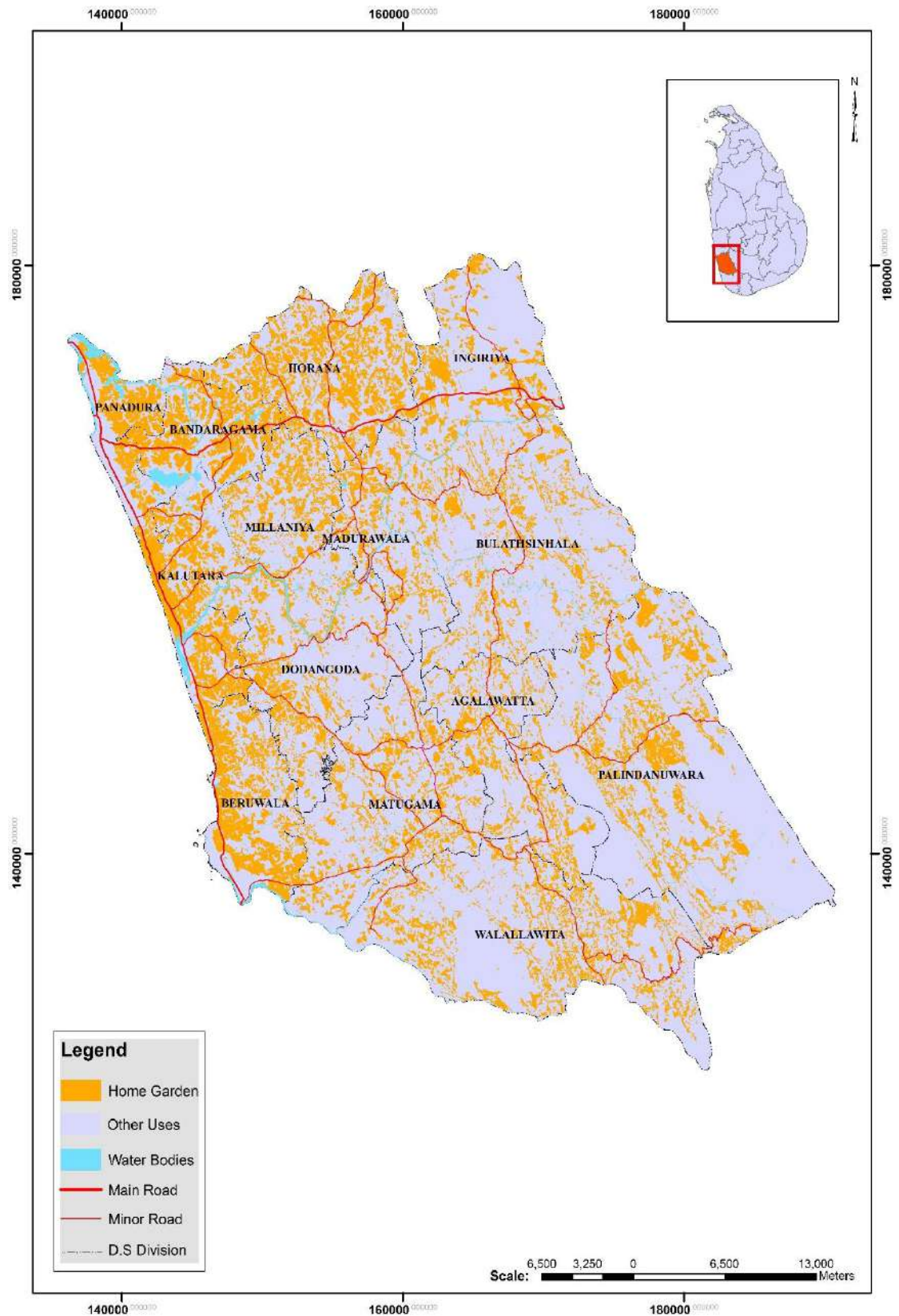

Fig. 1 Distribution of home gardens in Kalutara District

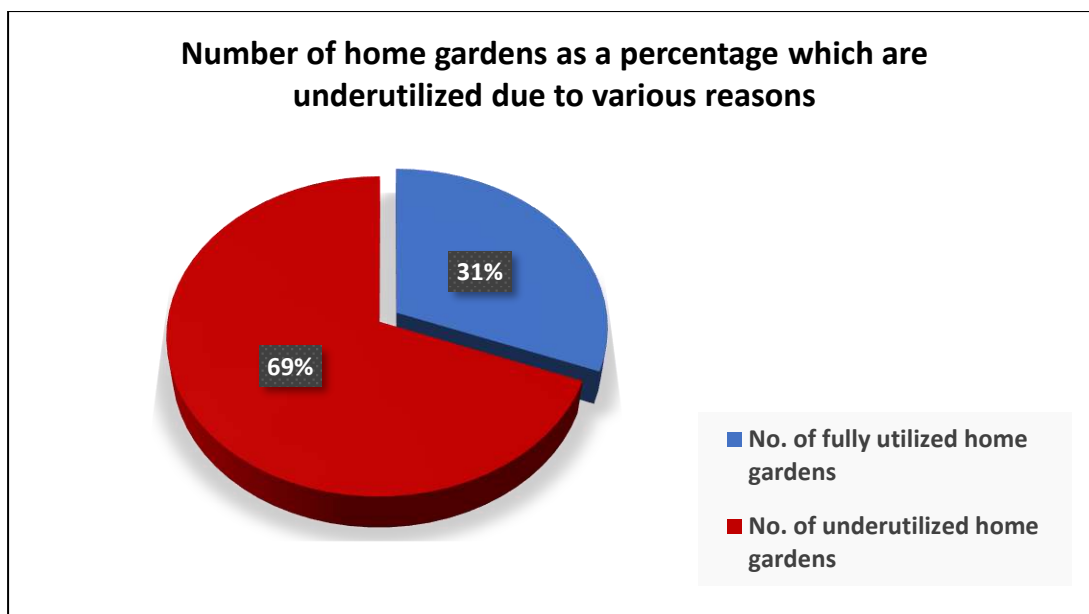

Fig. 2. Number of home gardens as a percentage of the total that are underutilized in Kalutara district.

Table 1. Availability of water sources in the home gardens in Kalutara District

No.	DSD Name	Total no of home gardens	Water Source				
			well	Pipe borne water	Well & Pipe borne water	Other sources like water sprout in the land	No water source within the home garden and obtain from outside/ Rainfed
1	Agalawatta	9,156	6,608	1,268	319	503	458
2	Bandaragama	21,868	8,187	9,485	3,849	-	347
3	Beruwela	39,494	15,932	20,086	2,604	468	404
4	Bulathsinhala	14,275	12,188	1,787	79	116	105
5	Dodangoda	13,549	10,445	1,903	742	114	345
6	Horana	31,069	17,763	8,731	4,040	-	535
7	Ingiriya	14,160	7,679	4,459	1,462	65	495
8	Kalutara	33,954	18,335	9,504	5,985	-	130
9	Madurawela	8,796	5,319	2,433	618	25	401
10	Mathugama	15,392	14,552	536	25	102	177
11	Millaniya	13,458	9,775	2,865	243	2	573
12	Palindanuwara	12,039	3,011	9,028	-	-	-
13	Panadura	29,533	8,391	14,362	6,023	-	757
15	Walallawita	14,365	10,793	2,828	128	566	50
<b>Total</b>		<b>271,108</b>	<b>148,978</b>	<b>89,275</b>	<b>26,117</b>	<b>1,961</b>	<b>4,777</b>



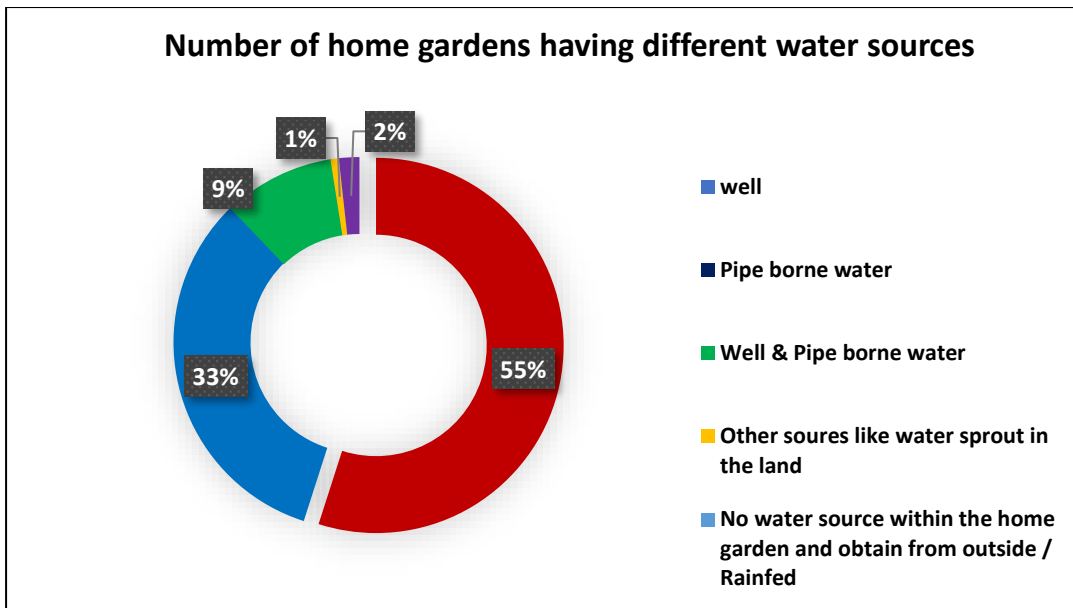

Fig.3 Number of home gardens and their percentages based on their water sources.

### 3. Number of home gardens and their extents available in Kalutara District

The total number of home gardens in the Kalutara district is about 271,108. The size of the home gardens is varying and the majority are less than 0.05 ha (20 perches). There are about 2,190 home gardens which are larger than 0.40 ha. (160 perches or 1ac). There are about 28 % of the home gardens (about 75,172 home gardens) in the district are having enough space for the cultivation of tree crops (Fig 4). Rest has no space may be due to either parcel is small in size or existing tree density.

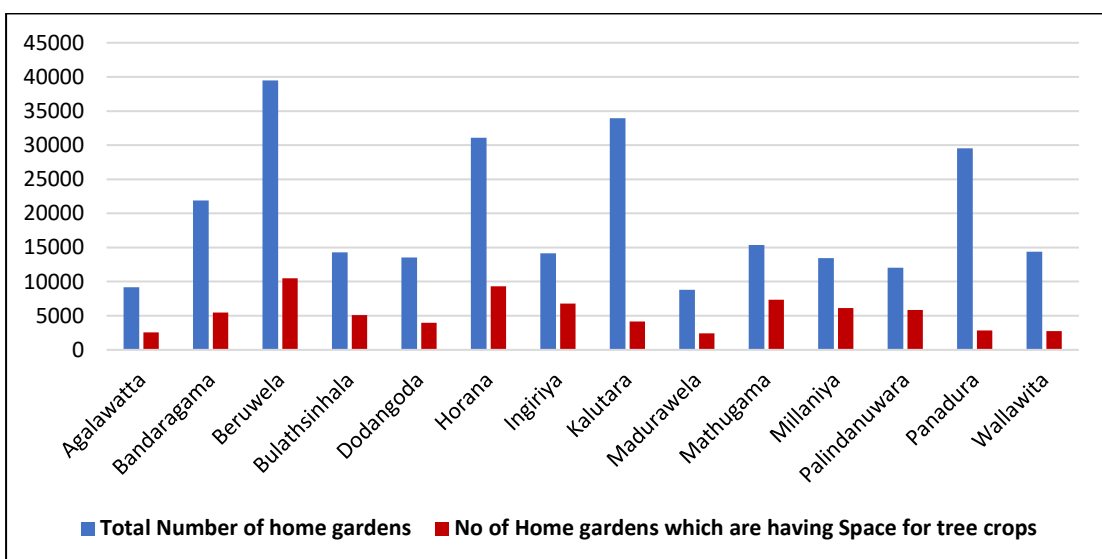

Fig.4. Comparison of space available home gardens with total number of home gardens in each Divisional Secretary Division

## Number of home gardens and their extents available in Kalutara District

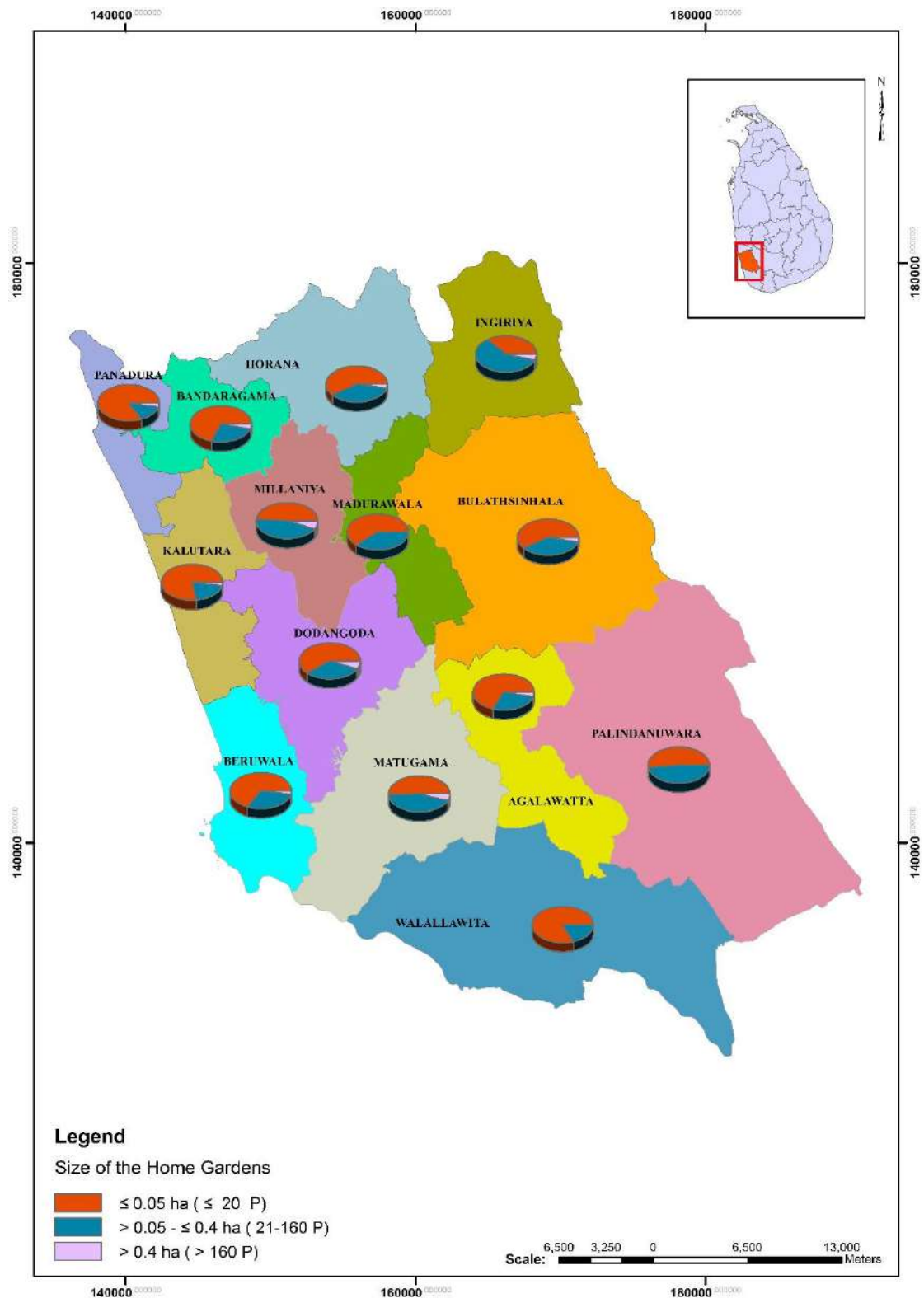

Fig.5. Number of home gardens based on their sizes available in the Kalutara District



**Table 2: Number of home gardens and their approximate extents available in the Kaluthara District**

No.	DSD Name	Category - 1 No. of Home Gardens ≤ 0.05 ha. ( ≤ 20 Perches)		Category - 2 No. of Home Gardens > 0.05 - ≤ 0.4 ha. (21-160 Perches)		Category - 3 No. of Home Gardens > 0.4 ha. (> 160 Perches)		No of Home Gardens in all categories		Area adjoining to Home garden under commercial cultivation (ha)
		No. of Home Gardens	Total extents of all Home Gardens (ha)	No. of Home Gardens	Total extents of all Home Gardens (ha)	No. of Home Gardens	Total extents of all Home Gardens (ha)	Total No of Home Gardens	Total extents (ha)	
1	Agalawatta	6,343	223	2,752	347	61	40	9,156	610	1,613
2	Bandaragama	15,499	435	6,269	1,511	100	75	21,868	2,021	909
3	Beruwela	26,220	891	12,752	1,750	522	297	39,494	2,938	294
4	Bulathsinhala	8,494	273	5,620	898	161	126	14,275	1,298	2,506
5	Dodangoda	8,450	309	4,952	582	147	128	13,549	1,019	1,699
6	Horana	18,461	630	12,489	1,507	119	293	31,069	2,430	2,661
7	Ingiriya	5,435	247	8,377	1,245	348	237	14,160	1,730	368
8	Kalutara	27,015	848	6,790	845	149	152	33,954	1,845	1,591
9	Madurawela	5,308	179	3,488	386	-	-	8,796	564	1,118
10	Mathugama	8,038	350	7,163	1,286	191	92	15,392	1,728	1,390
11	Millaniya	6,826	241	6,324	929	308	232	13,458	1,403	1,140
12	Palindanuwara	6,205	224	5,834	2,154	-	-	12,039	2,379	2,892
13	Panadura	25,454	670	3,995	402	84	72	29,533	1,144	724
14	Wallawita	11,820	406	2,545	196	-	-	14,365	602	4,000
	<b>Total</b>	<b>179,568</b>	<b>5,926</b>	<b>89,350</b>	<b>14,039</b>	<b>2,190</b>	<b>1,745</b>	<b>271,108</b>	<b>21,710</b>	<b>22,906</b>
	<b>Total (Acres)</b>		<b>14,638</b>		<b>34,675</b>		<b>4,310</b>		<b>53,624</b>	<b>56,578</b>

**Table 3: Number of Home Gardens and their approximate extents available in the Agalawatta Divisional Secretary Division of Kaluthara District**

No	GND Name	GND No.	Category - 1 No. of Home Gardens ≤ 0.05 ha. ( ≤ 20 Perches)		Category - 2 No. of Home Gardens > 0.05 - ≤ 0.4 ha. (21-160 Perches)		Category - 3 No. of Home Gardens > 0.4 ha. (> 160 Perches)		No of Home Gardens in all categories	
			No. of Home Gardens	Total extents of all Home Gardens (ha)	No. of Home Gardens	Total extents of all Home Gardens (ha)	No. of Home Gardens	Total extents of all Home Gardens (ha)	Total No. of Home Gardens	Total extents (ha)
1	Agalawatta	829	166	5.79	23	3.0	-	-	189	9
2	Beragama	829 C	156	5.18	57	5.5	-	-	213	11
3	Bodhiyakanda	830 C	-	-	88	10.7	-	-	88	11
4	Dapiligada	831	146	5.23	244	31.4	-	-	390	37
5	Diyapaththugama	846 A	287	12.48	10	3.6	-	-	297	16
6	Ewariwaththa	826 A	168	3.97	45	6.0	-	-	213	10
7	Girikola	827 A	278	13.08	13	1.4	-	-	291	15
8	Gorokgoda	828 B	455	16.65	15	1.3	-	-	470	18
9	Halovita	827 B	59	1.92	106	17.3	2	1.6	167	21
10	Harankahapatha	845 A	173	6.76	15	1.9	-	-	188	9
11	Helamba	828 A	382	14.78	25	2.7	-	-	407	17
12	Kekulandala North	829 A	335	5.95	11	0.9	-	-	346	7
13	Kekulandala South	829 B	253	10.90	76	5.3	-	-	329	16
14	Kevitiyagala	846	10	0.34	266	20.8	-	-	276	21
15	Kevitiyagala North	846 B	74	2.71	60	3.9	-	-	134	7
16	Kithulgoda	833	322	12.03	28	3.9	-	-	350	16
17	Kitulgoda South	833 A	211	7.29	16	1.5	-	-	227	9
18	Kudakalupahana	847 A	40	0.85	132	30.9	6	3.6	178	35

Cont.

No	GND Name	GND No.	Category - 1 No. of Home Gardens ≤ 0.05 ha. ( ≤ 20 Perches)		Category - 2 No. of Home Gardens > 0.05 - ≤ 0.4 ha. (21-160 Perches)		Category - 3 No. of Home Gardens > 0.4 ha. (> 160 Perches)		No of Home Gardens in all categories	
			No. of Home Gardens	Total extents of all Home Gardens (ha)	No. of Home Gardens	Total extents of all Home Gardens (ha)	No. of Home Gardens	Total extents of all Home Gardens (ha)	Total No. of Home Gardens	Total extents (ha)
19	Kurupita	845	62	2.40	130	28.7	6	3.9	198	35
20	Mahakalupahana	847	120	4.13	99	6.5	17	12.6	236	23
21	Mulatiyana	832 A	112	3.87	23	3.1	-	-	135	7
22	Omaththa East	826 B	90	3.73	31	2.9	-	-	121	7
23	Omattha	826	256	8.02	2	0.5	-	-	258	9
24	Pimbura	827	247	8.95	239	32.8	22	12.4	508	54
25	Pinnagoda	832	103	3.69	147	31.4	2	1.5	252	37
26	Polgampala	848 D	111	4.13	90	8.1	-	-	201	12
27	Polgampala East	844 C	67	2.19	98	7.0	2	1.3	167	11
28	Ratmale	844	34	1.42	139	25.0	3	2.4	176	29
29	RedeereKhagama	832 B	240	9.32	13	1.3	-	-	253	11
30	Rthale East	844 B	130	3.69	190	16.9	-	-	320	21
31	Udawela	828	303	11.99	36	3.8	-	-	339	16
32	Wandurabba	830	308	11.02	131	10.3	-	-	439	21
33	Yatiyana East	830 A	383	9.44	21	2.0	-	-	404	11
34	Yatiyana west	830 B	262	8.91	133	14.3	1	0.9	396	24
	<b>Total</b>		<b>6,343</b>	<b>223</b>	<b>2,752</b>	<b>347</b>	<b>61</b>	<b>40</b>	<b>9,156</b>	<b>610</b>
	<b>Total (Acres)</b>					<b>857</b>		<b>99</b>		<b>1,506</b>

**Table 4: Number of Home Gardens and their approximate extents available in the Bandaragama Divisional Secretary Division of Kaluthara District**

No	GND Name	GND No.	Category - 1 No. of Home Gardens ≤ 0.05 ha. ( ≤ 20 Perches)		Category - 2 No. of Home Gardens > 0.05 - ≤ 0.4 ha. (21-160 Perches)		Category - 3 No. of Home Gardens > 0.4 ha. (> 160 Perches)		No of Home Gardens in all categories	
			No. of Home Gardens	Total extents of all Home Gardens (ha)	No. of Home Gardens	Total extents of all Home Gardens (ha)	No. of Home Gardens	Total extents of all Home Gardens (ha)	Total No. of Home Gardens	Total extents (ha)
1	Alothiyawa	668B	124	4.59	145	21.0	7	9.3	276	35
2	Alubomulla East	691	487	18.49	129	50.5	1	0.5	617	69
3	Alubomulla West	691A	480	11.73	226	49.3	1	0.9	707	62
4	Aluthgama	668	380	16.85	124	48.5	3	1.5	507	67
5	Atulugama East	659	60	1.37	16	1.6	-	-	76	3
6	Atulugama West	659A	64	2.00	24	2.5	-	-	88	5
7	Bamunumulla	660	77	2.54	87	10.5	-	-	164	13
8	Bamunumulla (Muslim)	659C	24	0.07	1	0.1	-	-	25	0
9	Bandaragama	663	80	2.49	44	6.4	-	-	124	9
10	Bandaragama East	663A	270	5.98	83	32.5	7	3.5	360	42
11	Bandaragama West	663B	312	6.91	105	41.1	-	-	417	48
12	Batadombathuduwa	691B	527	20.01	242	94.7	1	0.5	770	115
13	Bogahawatta	659E	28	0.74	4	0.4	-	-	32	1
14	Bolgoda	665B	174	4.54	38	3.9	-	-	212	8
15	Diganathuduwa	694B	370	11.01	127	12.7	5	3.5	502	27
16	Epitamulla	660A	40	1.14	91	13.1	-	-	131	14
17	Galgemandiya	659D	184	3.92	6	0.7	-	-	190	5
18	Gammanpila	667	358	7.94	120	46.9	-	-	478	55
19	Gelanigama	661	165	3.11	90	10.7	4	2.7	259	16

Cont.

No	GND Name	GND No.	Category - 1 No. of Home Gardens ≤ 0.05 ha. ( ≤ 20 Perches)		Category - 2 No. of Home Gardens > 0.05 - ≤ 0.4 ha. (21-160 Perches)		Category - 3 No. of Home Gardens > 0.4 ha. ( > 160 Perches)		No of Home Gardens in all categories	
			No. of Home Gardens	Total extents of all Home Gardens (ha)	No. of Home Gardens	Total extents of all Home Gardens (ha)	No. of Home Gardens	Total extents of all Home Gardens (ha)	Total No. of Home Gardens	Total extents (ha)
20	Imbulliha	694A	423	13.72	117	15.0	4	2.3	544	31
21	Kamburugoda East	666	93	2.84	88	10.4	2	2.0	183	15
22	Kamburugoda West	666A	218	9.64	68	26.6	5	2.9	291	39
23	Kidelpitiya East	669A	313	6.94	105	41.1	-	-	418	48
24	Kidelpitiya West	669	363	8.04	121	47.3	-	-	484	55
25	Kimmanthudawa	658	185	6.26	69	7.6	3	5.0	257	19
26	Kolamediriya North	657 A	120	3.61	53	6.0	-	-	173	10
27	Korawala	659B	56	1.42	2	0.1	-	-	58	2
28	Kothalawala	661A	310	9.99	101	10.2	3	4.9	414	25
29	Kuda Aruggoda East	678A	489	18.57	230	90.0	-	-	719	109
30	Kuda Aruggoda West	678C	482	12.37	85	7.2	-	-	567	20
31	Madupitiya	690A	447	9.90	149	58.3	-	-	596	68
32	Maha Aruggoda	678	526	19.97	241	94.3	1	0.9	768	115
33	Mahabellana	695	340	7.54	114	44.6	-	-	454	52
34	Mahavila	690	341	7.54	114	44.6	-	-	455	52
35	Mahawatta	695A	288	6.38	90	35.2	6	3.0	384	45
36	Medagama	668A	291	6.44	91	35.6	6	3.0	388	45
37	Miriswatta	690B	153	4.31	40	3.0	1	0.5	194	8
38	Newdawa	678B	676	9.97	225	88.0	1	0.5	902	98
39	Pamunugama	694	194	6.94	101	12.9	-	-	295	20

Cont.

No	GND Name	GND No.	Category - 1 No. of Home Gardens ≤ 0.05 ha. ( ≤ 20 Perches)		Category - 2 No. of Home Gardens > 0.05 - ≤ 0.4 ha. (21-160 Perches)		Category - 3 No. of Home Gardens > 0.4 ha. (> 160 Perches)		No of Home Gardens in all categories	
			No. of Home Gardens	Total extents of all Home Gardens (ha)	No. of Home Gardens	Total extents of all Home Gardens (ha)	No. of Home Gardens	Total extents of all Home Gardens (ha)	Total No. of Home Gardens	Total extents (ha)
40	Panape	657	143	4.48	107	12.4	-	-	250	17
41	Pinwala East	688	215	9.50	67	26.2	5	2.9	287	39
42	Pinwala West	688A	393	10.14	38	3.2	-	-	431	13
43	Raigama East	656B	315	6.98	106	41.5	-	-	421	48
44	Raigama North	656A	231	4.74	116	15.0	3	2.6	350	22
45	Raigama South	656	156	4.90	152	21.5	5	3.7	313	30
46	Raigama West	656C	296	3.73	132	18.2	4	3.0	432	25
47	Rambukkana North	665	152	5.15	112	12.0	-	-	264	17
48	Rambukkana South	665A	195	8.53	21	2.0	1	0.8	217	11
49	Rerukana	667A	136	3.18	85	12.0	7	4.6	228	20
50	Samaranayekapura	667 C	134	5.28	155	20.4	1	0.6	290	26
51	Senapura	669C	508	6.76	216	24.3	-	-	724	31
52	Veedagama East	664	256	11.01	115	13.2	5	3.3	376	28
53	Veedagama West	664A	271	9.26	194	20.3	-	-	465	30
54	Walgama North	667B	216	7.82	217	24.6	7	4.8	440	37
55	Walgama South	667D	198	6.04	240	29.3	1	0.6	439	36
56	Wanduramulla East	688C	301	9.13	13	1.2	-	-	314	10
57	Wanduramulla West	688B	236	6.46	65	6.1	-	-	301	13
58	Wevita	662	302	6.68	101	39.5	-	-	403	46
59	Yatiyana	662A	333	7.38	111	43.4	-	-	444	51
	<b>Total</b>		<b>15,499</b>	<b>435</b>	<b>6,269</b>	<b>1,511</b>	<b>100</b>	<b>75</b>	<b>21,868</b>	<b>2,021</b>
	<b>Total (Acres)</b>			<b>1,074</b>		<b>3,733</b>		<b>184</b>		<b>4,991</b>



**Table 5: Number of Home Gardens and their approximate extents available in the Beruwela Divisional Secretary Division of Kaluthara District**

No	GND Name	GND No.	Category - 1 No. of Home Gardens ≤ 0.05 ha. ( ≤ 20 Perches)		Category - 2 No. of Home Gardens > 0.05 - ≤ 0.4 ha. (21-160 Perches)		Category - 3 No. of Home Gardens > 0.4 ha. (> 160 Perches)		No of Home Gardens in all categories	
			No. of Home Gardens	Total extents of all Home Gardens (ha)	No. of Home Gardens	Total extents of all Home Gardens (ha)	No. of Home Gardens	Total extents of all Home Gardens (ha)	Total No. of Home Gardens	Total extents (ha)
1	Adikareegoda	766 G	209	6.20	33	4.7	-	-	242	11
2	Akkara Asuuwa	745B	102	4.04	246	37.3	4	2.3	352	44
3	Akkaragoda	751	421	19.26	93	16.3	-	-	514	36
4	Akkaramale	743 A	413	10.90	199	13.5	-	-	612	24
5	Alakadupitiya	766B	304	7.85	171	13.2	-	-	475	21
6	Aluthgama E	765	292	11.06	103	5.7	-	-	395	17
7	Aluthgama W	764	2,115	8.16	105	6.6	-	-	2,220	15
8	Ambepitiya	752	536	16.28	300	19.6	-	-	836	36
9	Bandanagoda	750A	69	2.11	276	52.4	3	1.8	348	56
10	Bubulalanda	747B	100	2.83	251	38.3	7	3.2	358	44
11	Chenakotuwa	751 A	575	29.11	9	1.9	-	-	584	31
12	Danwattagoda	770B	26	1.32	53	20.8	37	24.0	116	46
13	DargatownE	766A	300	13.67	84	6.4	3	1.8	387	22
14	Dhargatown	766	636	12.88	14	0.8	-	-	650	14
15	Diyalagoda	741	502	20.33	93	15.3	-	-	595	36
16	Doowegoda	744 A	146	6.65	395	47.0	3	3.6	544	57
17	Galhena	759 B	147	4.17	195	18.6	-	-	342	23
18	Gammedda	762 B	167	5.55	126	13.1	2	1.1	295	20

Cont.

No	GND Name	GND No.	Category - 1 No. of Home Gardens ≤ 0.05 ha. ( ≤ 20 Perches)		Category - 2 No. of Home Gardens > 0.05 - ≤ 0.4 ha. (21-160 Perches)		Category - 3 No. of Home Gardens > 0.4 ha. (> 160 Perches)		No of Home Gardens in all categories	
			No. of Home Gardens	Total extents of all Home Gardens (ha)	No. of Home Gardens	Total extents of all Home Gardens (ha)	No. of Home Gardens	Total extents of all Home Gardens (ha)	Total No. of Home Gardens	Total extents (ha)
19	Ganegama	763	282	5.95	10	0.7	-	-	292	7
20	Gangaaddara	766 E	367	11.50	103	7.2	-	-	470	19
21	Halkandavila	744	105	5.31	300	45.6	14	12.0	419	63
22	Hettimulla	758	280	12.76	274	41.3	-	-	554	54
23	Hettiyakanda	753 A	459	11.01	-	-	-	-	459	11
24	Hirigalgodalla	737 A	120	6.08	421	85.3	32	26.1	573	117
25	Idiriligoda	746	225	4.21	15	1.2	-	-	240	5
26	Kaadiyawatta	766 D	205	4.42	16	1.3	-	-	221	6
27	Kadurugasmulla	745 A	294	10.90	276	11.1	5	2.3	575	24
28	Kalavila	767	75	3.40	405	151.1	76	52.5	556	207
29	Kalavilakanda	750B	109	5.31	180	19.2	1	0.4	290	25
30	Kaluwamodara East	762 C	251	7.53	144	14.4	5	2.5	400	24
31	Kaluwamodara N	762A	168	6.60	88	31.2	2	0.8	258	39
32	Kaluwamodara West	762	301	11.42	149	15.1	-	-	450	27
33	Kankanamgoda	749	801	39.15	260	32.9	20	12.2	1,081	84
34	Kapugoda	741B	221	5.59	174	11.0	3	1.3	398	18
35	Karandagoda	747	224	4.13	74	8.3	1	0.6	299	13
36	Katururundugahalanda East	738 B	408	16.97	227	18.0	4	2.3	639	37
37	Katururundugahalanda West	740 B	236	8.02	36	2.6	-	-	272	11
38	Kendagahavila	744 C	482	17.36	143	17.3	-	-	625	35

Cont.

No	GND Name	GND No.	Category - 1 No. of Home Gardens ≤ 0.05 ha. ( ≤ 20 Perches)		Category - 2 No. of Home Gardens > 0.05 - ≤ 0.4 ha. (21-160 Perches)		Category - 3 No. of Home Gardens > 0.4 ha. (> 160 Perches)		No of Home Gardens in all categories	
			No. of Home Gardens	Total extents of all Home Gardens (ha)	No. of Home Gardens	Total extents of all Home Gardens (ha)	No. of Home Gardens	Total extents of all Home Gardens (ha)	Total No. of Home Gardens	Total extents (ha)
39	Kotapitiya	770	79	2.75	140	16.4	1	0.4	220	20
40	Kudamagalkanda	746 A	143	3.97	21	2.4	1	0.5	165	7
41	Kudapayagala North	734 A	413	18.82	56	17.8	-	-	469	37
42	Kudapayagala South	734 A	268	6.97	51	4.6	1	0.6	320	12
43	Magalkanda North	746 B	193	6.68	82	8.5	-	-	275	15
44	Magalkanda South	746 C	465	13.69	85	6.8	-	-	550	20
45	Maggonna East	743	659	25.03	167	8.5	8	2.8	834	36
46	Maha Payagala	735	223	6.04	74	9.2	3	1.6	300	17
47	Mahaganmadda	739	131	6.63	316	44.0	37	11.1	484	62
48	Mahagoda	755	700	17.72	297	21.1	-	-	997	39
49	Mahimulla	733 B	168	6.32	180	19.0	-	-	348	25
50	Malegoda	733	190	4.50	500	57.0	24	10.0	714	71
51	Malewana	766 F	468	18.96	45	9.4	-	-	513	28
52	Malewangoda	768B	117	4.84	230	73.9	5	2.1	352	81
53	Maligahena	756	388	7.86	12	1.1	-	-	400	9
54	Maradana	754	580	11.75	20	2.5	-	-	600	14
55	Marakkalahawatta	747 A	700	26.58	100	7.6	89	22.9	889	57
56	Masselgoda	757	220	8.34	160	12.2	-	-	380	20
57	Moaggonna W	742	280	1.32	-	-	-	-	280	1
58	Moragalla	760	679	6.39	-	-	-	-	679	6

Cont.

No	GND Name	GND No.	Category - 1 No. of Home Gardens ≤ 0.05 ha. ( ≤ 20 Perches)		Category - 2 No. of Home Gardens > 0.05 - ≤ 0.4 ha. (21-160 Perches)		Category - 3 No. of Home Gardens > 0.4 ha. (> 160 Perches)		No of Home Gardens in all categories	
			No. of Home Gardens	Total extents of all Home Gardens (ha)	No. of Home Gardens	Total extents of all Home Gardens (ha)	No. of Home Gardens	Total extents of all Home Gardens (ha)	Total No. of Home Gardens	Total extents (ha)
59	Mullapitiya	761	173	5.71	183	25.9	6	4.0	362	36
60	Munasinthagoda	741A	311	11.79	105	8.0	2	1.1	418	21
61	Munhena	745	399	10.86	347	30.2	4	2.0	750	43
62	Nakandalagoda	770A	218	8.10	192	18.1	-	-	410	26
63	Padagoda	768	197	6.40	147	14.0	-	-	344	20
64	Palayangoda	738	430	76.20	64	4.7	-	-	494	81
65	Pambe	733A	142	4.71	201	48.3	4	1.8	347	55
66	Pannila	759	230	8.71	120	10.6	-	-	350	19
67	Paranakade	753	288	6.04	2	0.2	1	0.8	291	7
68	Pathirajagoda	766 C	168	3.12	9	1.3	-	-	177	4
69	Payagala North	735 A	501	22.83	77	25.8	-	-	578	49
70	Pinhena	759	150	7.21	213	27.0	3	2.0	366	36
71	Pinhena Colony	759B	45	1.65	185	30.6	6	2.5	236	35
72	Pinidiyamulla	736	305	13.90	227	28.9	-	-	532	43
73	Polkotuwa	748	461	17.50	195	28.2	-	-	656	46
74	Pothuvila West	740 A	177	7.21	124	10.3	-	-	301	17
75	Potuvila East	740	52	1.69	340	43.0	26	21.0	418	66
76	Seenawatta	765 A	481	9.72	15	1.1	-	-	496	11
77	Viharakanda	737	175	4.82	123	15.2	-	-	298	20
78	Warapitiya	768 A	300	15.19	400	70.9	21	15.3	721	101

Cont.

No	GND Name	GND No.	Category - 1 No. of Home Gardens ≤ 0.05 ha. ( ≤ 20 Perches)		Category - 2 No. of Home Gardens > 0.05 - ≤ 0.4 ha. (21-160 Perches)		Category - 3 No. of Home Gardens > 0.4 ha. (> 160 Perches)		No of Home Gardens in all categories	
			No. of Home Gardens	Total extents of all Home Gardens (ha)	No. of Home Gardens	Total extents of all Home Gardens (ha)	No. of Home Gardens	Total extents of all Home Gardens (ha)	Total No. of Home Gardens	Total extents (ha)
79	Welipitiya	768 A	471	23.85	38	4.3	-	-	509	28
80	Weragala	738 A	456	21.93	151	62.3	16	19.6	623	104
81	Wlathara	750	225	11.39	535	54.2	42	24.3	802	90
82	Yowungama	744 B	128	4.90	182	19.0	-	-	310	24
	<b>Total</b>		<b>26,220</b>	<b>891</b>	<b>12,752</b>	<b>1,750</b>	<b>522</b>	<b>297</b>	<b>39,494</b>	<b>2,938</b>
	<b>Total (Acres)</b>			<b>2,200</b>		<b>4,324</b>		<b>734</b>		<b>7,257</b>

**Table 6: Number of Home Gardens and their approximate extents available in the Bulathsinhala Divisional Secretary Division of Kaluthara District**

No	GND Name	GND No.	Category - 1 No. of Home Gardens ≤ 0.05 ha. ( ≤ 20 Perches)		Category - 2 No. of Home Gardens > 0.05 - ≤ 0.4 ha. (21-160 Perches)		Category - 3 No. of Home Gardens > 0.4 ha. ( > 160 Perches)		No of Home Gardens in all categories	
			No. of Home Gardens	Total extents of all Home Gardens (ha)	No. of Home Gardens	Total extents of all Home Gardens (ha)	No. of Home Gardens	Total extents of all Home Gardens (ha)	Total No. of Home Gardens	Total extents (ha)
1	Amaragedera N	821 E	1	0.02	37	8.4	33	45.1	71	53.5
2	Amaragedera S	821 C	211	7.01	178	12.4	-	-	389	19.4
3	Bogahawatta	819 D	211	8.51	4	0.2	-	-	215	8.7
4	Bothale	822	139	4.66	70	8.7	-	-	209	13.4
5	Bothele Gangoda	822 C	101	3.61	51	5.4	-	-	152	9.0
6	Bulathsinhala	824 B	363	15.23	9	1.1	-	-	372	16.4
7	Bulathsinhala Central	821 F	257	8.22	5	1.0	-	-	262	9.2
8	Bulathsinhala E	824 E	320	10.29	-	-	-	-	320	10.3
9	Bulathsinhala S	821 B	103	2.35	195	31.8	-	-	298	34.2
10	Bulathsinhala W	824 G	164	7.17	52	7.5	-	-	216	14.7
11	Damparadugoda	824 C	83	3.08	40	4.3	-	-	123	7.4
12	Delmealla	821 A	19	0.81	325	111.4	-	-	344	112.2
13	Demodarawatta	819 E	328	12.92	48	4.2	-	-	376	17.1
14	Dewamulla	812	367	7.33	17	1.1	-	-	384	8.4
15	Diwalakada	822 B	30	1.07	228	45.0	1	0.6	259	46.6
16	Diyakaduwa E	820	40	4.33	137	4.4	-	-	177	8.8
17	Diyakaduwa W	820 A	92	3.85	142	9.5	-	-	234	13.3
18	Egaloya	821 D	151	5.59	205	43.0	42	30.5	398	79.1
19	Ehala Naragala	813 A	20	0.81	185	35.2	-	-	205	36.0

Cont.



No	GND Name	GND No.	Category - 1 No. of Home Gardens ≤ 0.05 ha. ( ≤ 20 Perches)		Category - 2 No. of Home Gardens > 0.05 - ≤ 0.4 ha. (21-160 Perches)		Category - 3 No. of Home Gardens > 0.4 ha. (> 160 Perches)		No of Home Gardens in all categories	
			No. of Home Gardens	Total extents of all Home Gardens (ha)	No. of Home Gardens	Total extents of all Home Gardens (ha)	No. of Home Gardens	Total extents of all Home Gardens (ha)	Total No. of Home Gardens	Total extents (ha)
20	Ehala Naragala S	813 C	198	4.50	6	1.3	-	-	204	6
21	Ehalakudaligama	817	122	3.79	35	5.1	6	2.5	163	11
22	Ehalawelgama	824 A	252	1.05	21	7.4	-	-	273	8
23	Galahena	824 H	225	7.29	56	5.4	-	-	281	13
24	Galahitiya	825 B	156	6.81	28	3.1	-	-	184	10
25	Gamagewatta	819 H	162	6.60	41	9.3	4	1.9	207	18
26	Govinna N	814	141	5.51	114	18.4	-	-	255	24
27	Govinna S	814 B	206	5.99	304	40.4	-	-	510	46
28	Halwathura	822 A	178	5.55	23	1.4	-	-	201	7
29	Karaldekma	824 F	264	4.02	-	-	-	-	264	4
30	Kobawaka N	813	51	3.32	405	105.6	-	-	456	109
31	Kobaweka S	813 B	306	7.74	260	46.6	-	-	566	54
32	Kongasthanna	822 F	871	19.20	15	2.1	-	-	886	21
33	Mahagama E	819 B	63	2.59	171	38.1	-	-	234	41
34	Mahagama N	819	38	1.86	32	8.5	-	-	70	10
35	Mahagama S	819 A	86	4.37	148	32.5	-	-	234	37
36	Mahagama W	819 C	235	6.56	38	2.9	-	-	273	9
37	Meegahakumbura	822 E	14	0.57	126	28.2	57	36.8	197	66
38	Molkawa	825	32	1.30	176	14.6	-	-	208	16
39	Muduna	819 G	119	3.93	1	0.1	-	-	120	4

Cont.

No	GND Name	GND No.	Category - 1 No. of Home Gardens ≤ 0.05 ha. ( ≤ 20 Perches)		Category - 2 No. of Home Gardens > 0.05 - ≤ 0.4 ha. (21-160 Perches)		Category - 3 No. of Home Gardens > 0.4 ha. (> 160 Perches)		No of Home Gardens in all categories	
			No. of Home Gardens	Total extents of all Home Gardens (ha)	No. of Home Gardens	Total extents of all Home Gardens (ha)	No. of Home Gardens	Total extents of all Home Gardens (ha)	Total No. of Home Gardens	Total extents (ha)
40	Niggaha	823 A	14	0.48	264	54.2	14	7.3	292	62
41	Pahala Naragala	812 A	89	4.29	257	37.3	-	-	346	42
42	Pahalakudaligama	817 A	141	6.64	13	1.1	-	-	154	8
43	Pahalawelgama	824	85	3.44	21	4.7	4	1.8	110	10
44	Paragoda E	825 A	346	10.49	12	0.8	-	-	358	11
45	Paragoda W	825 C	74	2.23	209	15.1	-	-	283	17
46	Polegoda W	819 F	207	5.43	118	4.0	-	-	325	9
47	Ratiyala	814 A	138	5.67	212	22.6	-	-	350	28
48	Thannahena	824 D	139	4.86	6	0.6	-	-	145	5
49	Udugalakanda	821 G	166	5.27	68	4.2	-	-	234	9
50	ulathsinhala N	821	153	5.71	197	20.9	-	-	350	27
51	Weyangalla	818	30	0.77	-	-	-	-	30	1
52	Weyangalla W	818 A	25	0.84	13	3.2	-	-	38	4
53	Yahalawatta	822 D	147	7.09	3	0.3	-	-	150	7
54	Yatagampitita	823	21	0.76	299	23.1	-	-	320	24
	<b>Total</b>		<b>8,494</b>	<b>273</b>	<b>5,620</b>	<b>898</b>	<b>161</b>	<b>126</b>	<b>14,275</b>	<b>1,298</b>
	<b>Total (Acres)</b>			<b>675</b>		<b>2,218</b>		<b>312</b>		<b>3,205</b>

**Table 7: Number of Home Gardens and their approximate extents available in the Dodangoda Divisional Secretary Division of Kaluthara District**

No	GND Name	GND No.	Category - 1 No. of Home Gardens ≤ 0.05 ha. ( ≤ 20 Perches)		Category - 2 No. of Home Gardens > 0.05 - ≤ 0.4 ha. (21-160 Perches)		Category - 3 No. of Home Gardens > 0.4 ha. (> 160 Perches)		No of Home Gardens in all categories	
			No. of Home Gardens	Total extents of all Home Gardens (ha)	No. of Home Gardens	Total extents of all Home Gardens (ha)	No. of Home Gardens	Total extents of all Home Gardens (ha)	Total No. of Home Gardens	Total extents (ha)
1	Dodangoda East South	800 G	294	11.02	131	13.4	6	4.5	431	29
2	Adikarigoda	719 A	99	4.05	259	28.4	4	2.0	362	34
3	Bolossagama	721	240	8.91	-	-	-	-	240	9
4	Bombuwala North Central	728 B	221	7.29	142	17.1	4	2.6	367	27
5	Bombuwala North East	728 A	144	4.05	176	17.8	2	2.8	322	25
6	Bombuwala North West	728 C	149	5.35	133	13.8	6	4.5	288	24
7	Bombuwala South - East	728 E	320	11.70	63	5.8	-	-	383	17
8	Bombuwala South Central	728	85	2.54	12	1.3	1	0.5	98	4
9	Bombuwala South West	728 D	71	1.86	11	0.8	-	-	82	3
10	Dodangoda East	800 A	156	5.75	114	11.4	9	3.6	279	21
11	Dodangoda East central	800 I	416	12.15	182	29.2	12	13.4	610	55
12	Dodangoda East North	800 H	211	8.51	184	28.4	7	5.0	402	42
13	Dodangoda North West	800 F	541	27.54	103	7.3	3	1.6	647	36
14	Dodangoda West	800	483	16.20	19	1.6	-	-	502	18
15	Dodangoda West - North	800 D	294	10.35	208	24.4	3	3.5	505	38
16	Dodangoda West - South	800 C	239	9.77	158	12.6	5	3.5	402	26
17	Dodangoda West central	800 E	69	2.84	59	5.7	1	0.6	129	9
18	Eladuwa	799 A	167	4.59	54	6.4	5	4.3	226	15
19	Galpottawila	799 B	34	1.22	154	20.3	5	2.6	193	24

Cont.

No	GND Name	GND No.	Category - 1 No. of Home Gardens ≤ 0.05 ha. ( ≤ 20 Perches)		Category - 2 No. of Home Gardens > 0.05 - ≤ 0.4 ha. (21-160 Perches)		Category - 3 No. of Home Gardens > 0.4 ha. (> 160 Perches)		No of Home Gardens in all categories	
			No. of Home Gardens	Total extents of all Home Gardens (ha)	No. of Home Gardens	Total extents of all Home Gardens (ha)	No. of Home Gardens	Total extents of all Home Gardens (ha)	Total No. of Home Gardens	Total extents (ha)
20	Gamagoda East	724	251	8.68	166	15.4	4	4.5	421	29
21	Gamagoda West	724 A	328	8.55	180	8.6	-	-	508	17
22	Ihala Nabada	807 A	155	4.05	71	9.8	3	1.6	229	15
23	Koholana North	719 B	54	4.05	52	6.1	-	-	106	10
24	Koholana South	719	102	4.05	11	1.2	-	-	113	5
25	Nebada	807	154	4.73	72	9.8	4	1.6	230	16
26	Nebada West	807 C	106	2.43	-	-	-	-	106	2
27	Nehinna	801	189	7.07	118	22.1	10	7.4	317	37
28	Pahala Nebada	807 B	213	6.48	105	13.9	3	2.4	321	23
29	Palapitiyagoda	810 A	201	7.70	116	14.6	-	-	317	22
30	Palapitiyagoda	810	167	5.16	115	11.7	-	-	282	17
31	Puhambugoda East	799	164	6.48	159	24.5	2	2.4	325	33
32	Puhambugoda West	799 C	151	4.62	128	18.2	-	-	279	23
33	Remunagoda North	726 A	121	4.46	79	9.2	3	2.6	203	16
34	Remunagoda South	726	94	9.22	86	4.5	-	-	180	14
35	Sapugahawatta	800 B	267	8.73	81	8.5	3	3.6	351	21
36	Serupita East	722 A	200	8.91	168	19.6	3	2.0	371	31
37	Serupita West	722	34	1.62	200	24.7	5	2.2	239	29
38	Tebuwana East	809	248	6.89	115	17.4	6	10.5	369	35
39	Tebuwana west	809 A	349	10.53	172	21.2	5	2.8	526	35

Cont.

No	GND Name	GND No.	Category - 1 No. of Home Gardens ≤ 0.05 ha. ( ≤ 20 Perches)		Category - 2 No. of Home Gardens > 0.05 - ≤ 0.4 ha. (21-160 Perches)		Category - 3 No. of Home Gardens > 0.4 ha. (> 160 Perches)		No of Home Gardens in all categories	
			No. of Home Gardens	Total extents of all Home Gardens (ha)	No. of Home Gardens	Total extents of all Home Gardens (ha)	No. of Home Gardens	Total extents of all Home Gardens (ha)	Total No. of Home Gardens	Total extents (ha)
40	Tudugala East	808 A	100	3.78	114	17.0	-	-	214	21
41	Tudugala West	808	211	14.18	106	8.5	12	19.4	329	42
42	Ukwatta	720	78	2.43	117	14.2	2	2.1	197	19
43	Wadugama	801 A	114	2.72	142	20.4	4	3.6	260	27
44	Wattahena	807 E	59	2.03	69	11.3	4	3.8	132	17
45	Wellatha	807 D	107	3.50	48	3.6	1	0.4	156	8
	<b>Total</b>		<b>8,450</b>	<b>309</b>	<b>4,952</b>	<b>582</b>	<b>147</b>	<b>128</b>	<b>13,549</b>	<b>1,019</b>
	<b>Total (Acres)</b>			<b>763</b>		<b>1,437</b>		<b>317</b>		<b>2,516</b>

**Table 8: Number of Home Gardens and their approximate extents available in the Horana Divisional Secretary Division of Kaluthara District**

No	GND Name	GND No.	Category - 1 No. of Home Gardens ≤ 0.05 ha. ( ≤ 20 Perches)		Category - 2 No. of Home Gardens > 0.05 - ≤ 0.4 ha. (21-160 Perches)		Category - 3 No. of Home Gardens > 0.4 ha. (> 160 Perches)		No of Home Gardens in all categories	
			No. of Home Gardens	Total extents of all Home Gardens (ha)	No. of Home Gardens	Total extents of all Home Gardens (ha)	No. of Home Gardens	Total extents of all Home Gardens (ha)	Total No. of Home Gardens	Total extents (ha)
1	Aramanagolla	610A	424	12.26	168	12.4	-	-	592	25
2	Batuwita North	611	171	5.62	125	18.3	10	6.1	306	30
3	Batuwita South	611B	232	7.64	145	13.2	-	-	377	21
4	Dambara	630	198	7.52	282	42.8	3	1.8	483	52
5	Dikhenagama	616B	293	9.53	177	16.8	-	-	470	26
6	Galedandugoda	615C	169	5.17	61	8.4	1	0.6	231	14
7	Godigamuwa East	606B	528	22.72	224	34.0	-	-	752	57
8	Godigamuwa West	606	415	15.70	132	14.6	-	-	547	30
9	Gorokgoda	630A	49	1.79	90	16.8	4	2.3	143	21
10	Gurugoda	617A	273	9.18	315	14.4	4	2.4	592	26
11	Halapitiya	606C	503	15.72	210	21.4	2	1.2	715	38
12	Halthotiyawatta	615D	190	5.47	77	7.5	3	1.7	270	15
13	Handupelpola	630B	197	7.49	230	21.5	3	2.1	430	31
14	Henegama	609A	142	3.98	55	7.8	5	3.4	202	15
15	Horana East	615E	206	6.77	117	11.0	-	-	323	18
16	Horana North	615	412	11.18	117	11.1	-	-	529	22
17	Horana South	615A	262	8.84	36	2.1	-	-	298	11
18	Ihala Millawa North	628A	262	9.49	192	22.3	-	-	454	32
19	Ihala Millawa South	628 D	539	20.08	225	38.3	2	1.0	766	59

Cont.



No	GND Name	GND No.	Category - 1 No. of Home Gardens ≤ 0.05 ha. ( ≤ 20 Perches)		Category - 2 No. of Home Gardens > 0.05 - ≤ 0.4 ha. (21-160 Perches)		Category - 3 No. of Home Gardens > 0.4 ha. (> 160 Perches)		No of Home Gardens in all categories	
			No. of Home Gardens	Total extents of all Home Gardens (ha)	No. of Home Gardens	Total extents of all Home Gardens (ha)	No. of Home Gardens	Total extents of all Home Gardens (ha)	Total No. of Home Gardens	Total extents (ha)
20	Kahatapitiya	612	377	11.05	303	38.4	14	6.1	694	56
21	Kananwila North	612 A	194	6.55	177	29.6	-	-	371	36
22	Kananwila South	612 C	56	1.76	150	26.0	3	1.8	209	30
23	Kanewala	609	290	9.05	168	19.4	-	-	458	28
24	Kidelpitiya	629	473	23.07	337	42.7	6	45.6	816	111
25	Kirigalahena	617C	138	5.12	220	29.1	-	-	358	34
26	Koralaima	604A	558	19.28	153	13.9	-	-	711	33
27	Kotigamgoda	628B	342	12.13	298	43.6	7	4.1	647	60
28	Kuda Uduwa	614C	319	11.48	89	16.1	-	-	408	28
29	Kulupana	610	182	3.62	83	6.8	-	-	265	10
30	Kumbuka East	607	312	9.50	161	28.0	15	13.0	488	51
31	Kumbuka North	607 C	334	9.79	235	34.2	2	177.0	571	221
32	Kumbuka South	607B	225	6.45	141	19.0	-	-	366	25
33	Kumbuka West	607A	417	14.49	220	38.3	-	-	637	53
34	Maha Uduwa	614B	275	8.83	198	24.7	-	-	473	34
35	Mahena	615B	373	6.03	218	48.8	-	-	591	55
36	Meemana	611A	336	11.60	243	37.1	-	-	579	49
37	Meewanapalana East	617	62	1.50	184	26.8	2	1.2	248	30
38	Meewanapalana West	617B	201	7.13	247	6.1	3	1.8	451	15
39	Midellamulahena	616E	577	21.19	237	16.0	-	-	814	37

Cont.

No	GND Name	GND No.	Category - 1 No. of Home Gardens ≤ 0.05 ha. ( ≤ 20 Perches)		Category - 2 No. of Home Gardens > 0.05 - ≤ 0.4 ha. (21-160 Perches)		Category - 3 No. of Home Gardens > 0.4 ha. (> 160 Perches)		No of Home Gardens in all categories	
			No. of Home Gardens	Total extents of all Home Gardens (ha)	No. of Home Gardens	Total extents of all Home Gardens (ha)	No. of Home Gardens	Total extents of all Home Gardens (ha)	Total No. of Home Gardens	Total extents (ha)
40	Munagama East	616D	360	10.71	76	8.1	-	-	436	19
41	Munagama West	616	158	5.19	119	12.5	4	3.0	281	21
42	Narthanagala	616C	354	10.67	418	32.1	-	-	772	43
43	Olaboduwa East	605A	299	9.80	161	19.0	-	-	460	29
44	Olaboduwa North	605B	232	11.88	276	18.1	-	-	508	30
45	Olaboduwa South	605	328	10.43	172	22.5	-	-	500	33
46	Ovitiyagala	616A	133	5.48	241	33.4	4	2.8	378	42
47	Pahala Millawa North	628C	330	10.59	180	21.2	2	1.2	512	33
48	Pahala Millawa South	628	154	9.28	287	34.1	4	2.4	445	46
49	Palannoruwa	604	323	9.25	280	35.7	-	-	603	45
50	Pannila	612 B	220	8.06	220	22.1	-	-	440	30
51	Pokunuvita	608	371	11.67	298	49.9	2	1.1	671	63
52	Thalagala East	613C	314	11.93	404	61.4	3	1.9	721	75
53	Thalagala North	613	842	27.71	440	44.6	2	1.1	1,284	73
54	Thalagala South	613 A	501	19.03	361	27.4	-	-	862	46
55	Thalagala West	613B	471	15.97	308	38.9	3	1.8	782	57
56	Uduwa North	614	329	12.11	292	48.6	3	1.7	624	62
57	Uduwa South	614A	258	8.89	326	31.3	3	2.2	587	42
58	Welmilla	606A	301	10.10	237	37.5	-	-	538	48
59	Werullahena	610B	140	4.12	97	9.6	-	-	237	14
60	Wewala East	615 G	339	10.30	197	15.2	-	-	536	26
61	Wewala West	615F	198	11.16	59	4.9	-	-	257	16
	<b>Total</b>		<b>18,461</b>	<b>630</b>	<b>12,489</b>	<b>1,507</b>	<b>119</b>	<b>293</b>	<b>31,069</b>	<b>2,430</b>
	<b>Total (Acres)</b>			<b>1,556</b>		<b>3,723</b>		<b>723</b>		<b>6,002</b>

**Table 9: Number of Home Gardens and their approximate extents available in the Ingiriya Divisional Secretary Division of Kaluthara District**

No	GND Name	GND No.	Category - 1 No. of Home Gardens ≤ 0.05 ha. ( ≤ 20 Perches)		Category - 2 No. of Home Gardens > 0.05 - ≤ 0.4 ha. (21-160 Perches)		Category - 3 No. of Home Gardens > 0.4 ha. (> 160 Perches)		No of Home Gardens in all categories	
			No. of Home Gardens	Total extents of all Home Gardens (ha)	No. of Home Gardens	Total extents of all Home Gardens (ha)	No. of Home Gardens	Total extents of all Home Gardens (ha)	Total No. of Home Gardens	Total extents (ha)
1	Aduragala	620 E	72	4.97	188	2.9	-	-	260	8
2	Arakawila	625	148	5.39	251	45.4	12	7.7	411	58
3	Batugampala	624	83	3.36	298	49.5	4	3.0	385	56
4	Dombagaskanda	620 F	128	6.66	229	49.2	6	3.5	363	59
5	Hadapangoda E	623A	58	2.55	229	31.8	11	7.5	298	42
6	Handapangoda South	623	59	2.11	254	40.9	13	9.7	326	53
7	Handpangoda West	623 B	80	2.96	249	42.7	9	6.7	338	52
8	Ingiriya E	620	172	4.98	296	22.3	29	17.8	497	45
9	Ingiriya North	620 C	45	1.37	540	54.7	3	1.8	588	58
10	Ingiriya South	620 A	227	10.06	196	17.2	6	5.0	429	32
11	Kandanapitiya	626	147	6.84	326	60.4	22	9.2	495	76
12	Kekulaliya	618B	50	31.59	120	15.2	43	25.3	213	72
13	Kekunadola	624 A	12	0.17	111	17.8	3	4.3	126	22
14	Kotigala	627	133	4.42	114	19.2	8	5.3	255	29
15	Kottiyawatta	626 A	43	1.79	240	60.9	19	13.5	302	76
16	Kurana North	627 B	40	1.45	176	36.8	11	10.0	227	48
17	Kurana S	627	91	3.44	298	66.8	17	10.0	406	80
18	Maha Ingiriya	620 G	406	28.35	522	55.8	9	8.3	937	92
19	Maputugala	621	250	9.17	350	52.0	21	12.9	621	74

Cont.

No	GND Name	GND No.	Category - 1 No. of Home Gardens ≤ 0.05 ha. ( ≤ 20 Perches)		Category - 2 No. of Home Gardens > 0.05 - ≤ 0.4 ha. (21-160 Perches)		Category - 3 No. of Home Gardens > 0.4 ha. (> 160 Perches)		No of Home Gardens in all categories	
			No. of Home Gardens	Total extents of all Home Gardens (ha)	No. of Home Gardens	Total extents of all Home Gardens (ha)	No. of Home Gardens	Total extents of all Home Gardens (ha)	Total No. of Home Gardens	Total extents (ha)
20	Menerigama	625	163	3.52	240	46.5	32	27.1	435	77
21	Nambapana	619A	67	2.19	284	65.5	3	2.4	354	70
22	Nimalagama	620 D	776	24.69	201	18.0	-	-	977	43
23	Pelpitigoda	622	185	7.16	310	42.1	7	5.7	502	55
24	Poruwadanda E	618A	398	13.00	429	40.9	5	3.2	832	57
25	Poruwadanda W	618C	511	19.04	410	28.8	9	4.5	930	52
26	Raigamwatta	620B	250	4.33	30	1.9	-	-	280	6
27	Ratmalgoda East	621 A	106	4.05	185	29.1	9	6.4	300	39
28	Ratmalgoda West	621 B	319	21.75	233	23.8	2	1.1	554	47
29	Urugala East	619	161	7.21	400	75.8	20	9.9	581	93
30	Urugala West	619 B	60	2.15	326	97.5	15	15.2	401	115
31	Wagawatta	618	195	6.67	342	34.0	-	-	537	41
	<b>Total</b>		<b>5,435</b>	<b>247</b>	<b>8,377</b>	<b>1,245</b>	<b>348</b>	<b>237</b>	<b>14,160</b>	<b>1,730</b>
	<b>Total (Acres)</b>			<b>611</b>		<b>3,076</b>		<b>585</b>		<b>4,272</b>

**Table 10: Number of Home Gardens and their approximate extents available in the Kalutara Divisional Secretary Division of Kalutara District**

No	GND Name	GND No.	Category - 1 No. of Home Gardens ≤ 0.05 ha. ( ≤ 20 Perches)		Category - 2 No. of Home Gardens > 0.05 - ≤ 0.4 ha. (21-160 Perches)		Category - 3 No. of Home Gardens > 0.4 ha. (> 160 Perches)		No of Home Gardens in all categories	
			No. of Home Gardens	Total extents of all Home Gardens (ha)	No. of Home Gardens	Total extents of all Home Gardens (ha)	No. of Home Gardens	Total extents of all Home Gardens (ha)	Total No. of Home Gardens	Total extents (ha)
1	Akkaragoda	727E	277	5.11	16	1.2	1	0.4	294	7
2	Alubogahalanda	729A	487	15.38	102	9.5	4	2.0	593	27
3	Alwiswatta	723A	168	4.91	75	8.3	2	2.3	245	15
4	Ariyagama	709D	395	13.45	138	11.2	-	-	533	25
5	Botnicwatta	718B	342	11.69	78	8.2	-	-	420	20
6	Dediyawala	715	158	5.92	104	13.3	-	-	262	19
7	Deldhuwa	709A	331	10.74	111	11.8	2	1.5	444	24
8	Deshastra Kalutara	717A	341	11.42	48	4.6	1	2.0	390	18
9	Deshastra W	717D	257	6.58	43	3.8	-	-	300	10
10	Diyagama	713	160	4.37	154	20.3	-	-	314	25
11	Dodammulla	713A	124	3.97	86	10.0	1	0.6	211	15
12	Etavila	727A	417	14.25	81	9.0	3	2.3	501	26
13	Ethagama E	732	282	7.74	70	7.3	-	-	352	15
14	EthagamaW	732A	180	3.44	40	3.9	5	3.1	225	10
15	Ethanamadala	718	548	22.64	113	8.1	2	2.2	663	33
16	Gallassa	729 D	301	11.22	159	14.9	2	0.9	462	27
17	Godaparagahahena	723C	195	6.42	40	3.8	1	2.0	236	12
18	Habaralagahalanda	703A	617	18.84	62	3.8	-	-	679	23
19	Illukwatta	723B	451	13.80	109	9.5	5	3.3	565	27

Cont.

No	GND Name	GND No.	Category - 1 No. of Home Gardens ≤ 0.05 ha. ( ≤ 20 Perches)		Category - 2 No. of Home Gardens > 0.05 - ≤ 0.4 ha. (21-160 Perches)		Category - 3 No. of Home Gardens > 0.4 ha. (> 160 Perches)		No of Home Gardens in all categories	
			No. of Home Gardens	Total extents of all Home Gardens (ha)	No. of Home Gardens	Total extents of all Home Gardens (ha)	No. of Home Gardens	Total extents of all Home Gardens (ha)	Total No. of Home Gardens	Total extents (ha)
20	Jawatta	718A	317	10.67	76	5.8	-	-	393	16
21	Kajuduawawatta	729E	377	12.27	99	10.5	1	0.4	477	23
22	Kalamulla E	731B	149	2.43	36	3.5	-	-	185	6
23	Kalamulla N	731	335	9.07	44	7.1	-	-	379	16
24	Kalamulla S	731A	224	4.85	53	5.0	-	-	277	10
25	Kalapugama	709	319	10.81	28	2.0	7	1.5	354	14
26	Kalapugama W	709C	152	4.52	98	11.2	4	3.4	254	19
27	Kalapuwa	730A	302	6.93	45	4.2	-	-	347	11
28	Kalutara N	717	411	9.88	66	5.7	1	0.7	478	16
29	Kalutara South	725	164	3.52	-	-	-	-	164	4
30	Kalutara South A	725A	292	4.74	11	0.8	-	-	303	6
31	Kapuhena	715A	126	3.90	41	5.6	2	1.1	169	11
32	Katukurunda	730B	257	6.36	55	5.3	1	5.7	313	17
33	Kithulawa	723	684	23.00	132	13.2	1	0.7	817	37
34	Kuda heenatiyangala	727B	375	6.21	33	3.7	2	1.1	410	11
35	Kudagonadhuwa	701A	234	7.52	162	21.9	6	6.0	402	35
36	Kudawaskaduwa N	710	358	11.62	155	16.0	8	9.6	521	37
37	Kudawaskaduwa S	710A	265	8.07	108	10.4	-	-	373	19
38	Kudawaskaduwa W	710B	230	6.09	104	9.7	-	-	334	16
39	Kudawasksaduwa E	710C	271	9.33	120	16.0	-	-	391	25

Cont.

No	GND Name	GND No.	Category - 1 No. of Home Gardens ≤ 0.05 ha. ( ≤ 20 Perches)		Category - 2 No. of Home Gardens > 0.05 - ≤ 0.4 ha. (21-160 Perches)		Category - 3 No. of Home Gardens > 0.4 ha. (> 160 Perches)		No of Home Gardens in all categories	
			No. of Home Gardens	Total extents of all Home Gardens (ha)	No. of Home Gardens	Total extents of all Home Gardens (ha)	No. of Home Gardens	Total extents of all Home Gardens (ha)	Total No. of Home Gardens	Total extents (ha)
40	Kuruduwatta	727C	428	7.91	20	1.7	-	-	448	10
41	Mahagonaduwa	701	437	19.90	142	20.2	5	3.5	584	44
42	Mahaheenatiyangala	727D	570	14.89	83	7.8	-	-	653	23
43	Maharekma	705	332	10.86	104	13.1	-	-	436	24
44	Mahawaskaduwa N	714A	232	17.30	87	8.6	1	0.5	320	26
45	Mahawaskaduwa S	714	380	11.54	59	5.3	-	-	439	17
46	Mahawatta	727	307	6.22	7	0.5	-	-	314	7
47	Malwatta	718D	139	4.78	77	6.0	-	-	216	11
48	Mawala	705B	209	6.44	113	138.7	1	0.8	323	146
49	Mawala S	705A	196	6.24	89	11.8	7	6.3	292	24
50	Meda Pothupitiya	708D	141	4.31	45	4.4	-	-	186	9
51	Melagama N	703	125	4.25	91	9.6	2	2.5	218	16
52	Melagama S	703B	398	11.42	79	6.0	12	9.9	489	27
53	Mestiya	700	210	6.17	80	4.3	5	4.5	295	15
54	Moronthuwa N	706	100	3.53	128	17.6	5	4.4	233	26
55	Moronthuwa S	706B	318	10.17	210	18.5	-	-	528	29
56	Nagoda S	729	657	22.10	103	10.7	1	0.5	761	33
57	Nagoda W	729 B	474	14.05	80	7.7	-	-	554	22
58	Nandoowa	706A	182	6.44	100	10.6	6	24.1	288	41
59	Nugegoda	709B	298	17.25	98	8.0	2	1.2	398	26

Cont.

No	GND Name	GND No.	Category - 1 No. of Home Gardens ≤ 0.05 ha. ( ≤ 20 Perches)		Category - 2 No. of Home Gardens > 0.05 - ≤ 0.4 ha. (21-160 Perches)		Category - 3 No. of Home Gardens > 0.4 ha. (> 160 Perches)		No of Home Gardens in all categories	
			No. of Home Gardens	Total extents of all Home Gardens (ha)	No. of Home Gardens	Total extents of all Home Gardens (ha)	No. of Home Gardens	Total extents of all Home Gardens (ha)	Total No. of Home Gardens	Total extents (ha)
60	Palathota	723E	246	7.79	119	13.1	3	1.4	368	22
61	Panapitiya S	711	233	8.39	17	1.5	-	-	250	10
62	PanapitiyaN	711B	203	7.47	107	12.8	10	13.2	320	33
63	Paraduwa	712	137	4.60	121	24.4	7	7.6	265	37
64	Pohoddaramulla E	707	629	21.12	74	4.4	-	-	703	25
65	Pohoddaramulla W	707A	227	6.64	24	1.5	-	-	251	8
66	Pothupitiya E	708B	388	14.73	154	13.0	-	-	542	28
67	Pothupitiya N	708	84	2.25	23	2.1	-	-	107	4
68	Pothupitiya S	708A	260	12.23	30	2.7	2	1.3	292	16
69	Pothupitiya W	708C	320	8.99	42	2.9	-	-	362	12
70	Pullerton	729C	505	15.32	32	2.5	-	-	537	18
71	Rajawatta New	729G	118	4.58	-	-	-	-	118	5
72	Rajawatta Old	729H	138	4.98	96	6.2	-	-	234	11
73	Rannungala	711A	293	8.36	45	4.5	1	0.6	339	13
74	Thekkawatta	723F	810	30.78	228	37.3	5	3.2	1,043	71
75	Thotupola	717B	396	5.46	36	3.6	-	-	432	9
76	Uggalbda E	716	132	4.50	49	7.6	-	-	181	12
77	Uggalbda W	716A	361	10.42	67	7.3	-	-	428	18
78	Usgodella	711C	304	11.11	102	12.5	6	5.7	412	29
79	Uswatta	729F	254	10.52	20	1.5	-	-	274	12

Cont.



No	GND Name	GND No.	Category - 1 No. of Home Gardens ≤ 0.05 ha. ( ≤ 20 Perches)		Category - 2 No. of Home Gardens > 0.05 - ≤ 0.4 ha. (21-160 Perches)		Category - 3 No. of Home Gardens > 0.4 ha. (> 160 Perches)		No of Home Gardens in all categories	
			No. of Home Gardens	Total extents of all Home Gardens (ha)	No. of Home Gardens	Total extents of all Home Gardens (ha)	No. of Home Gardens	Total extents of all Home Gardens (ha)	Total No. of Home Gardens	Total extents (ha)
80	Vidyasara	717C	569	14.86	71	6.8	1	0.6	641	22
81	Vilegoda N	718C	279	9.62	125	13.1	-	-	404	23
82	Vilegoda S	723D	189	7.46	29	2.8	-	-	218	10
83	Wattamulla	727F	407	10.59	44	3.6	1	4.1	452	18
84	Welapura	725B	241	7.09	5	0.4	1	0.8	247	8
85	Weniwelketiya	729I	538	21.55	142	12.4	1	1.0	681	35
86	Wettumakada	730	345	5.20	18	1.8	-	-	363	7
87	Wijerathnawatta	716 B	403	11.80	80	11.7	2	1.3	485	25
	<b>Total</b>		<b>27,015</b>	<b>848</b>	<b>6,790</b>	<b>845</b>	<b>149</b>	<b>152</b>	<b>33,954</b>	<b>1,845</b>
	<b>Total (Acres)</b>			<b>2,094</b>		<b>2,087</b>		<b>375</b>		<b>4,556</b>

**Table 11: Number of Home Gardens and their approximate extents available in the Madurawela Divisional Secretary Division of Kalutara District**

No	GND Name	GND No.	Category - 1 No. of Home Gardens ≤ 0.05 ha. ( ≤ 20 Perches)		Category - 2 No. of Home Gardens > 0.05 - ≤ 0.4 ha. (21-160 Perches)		Category - 3 No. of Home Gardens > 0.4 ha. (> 160 Perches)		No of Home Gardens in all categories	
			No. of Home Gardens	Total extents of all Home Gardens (ha)	No. of Home Gardens	Total extents of all Home Gardens (ha)	No. of Home Gardens	Total extents of all Home Gardens (ha)	Total No. of Home Gardens	Total extents (ha)
1	Anguruwathota	637	139	4.95	99	11.3	-	-	238	16
2	Bellapitiya East	650 A	522	16.52	41	5.3	-	-	563	22
3	Bellapitiya West	650 B	182	6.98	45	6.3	-	-	227	13
4	Elawella	650 E	418	18.10	228	28.9	-	-	646	47
5	Hallankanda	648 B	81	3.14	49	3.8	-	-	130	7
6	Ihala Karannagoda	811 B	54	2.05	135	27.4	-	-	189	29
7	Ihalagoda	815 C	58	2.62	28	3.2	-	-	86	6
8	Ilimba	632 A	246	8.14	217	17.3	-	-	463	25
9	Kananwila	633 A	185	6.39	81	7.8	-	-	266	14
10	Kandana North	632	66	1.61	101	6.7	-	-	167	8
11	Kandana South	632 B	103	3.33	93	6.4	-	-	196	10
12	Karannagoda	811	80	3.25	68	8.4	-	-	148	12
13	Katuhena	815 A	138	5.02	61	4.3	-	-	199	9
14	Keselhenawa	648	163	3.80	90	7.4	-	-	253	11
15	Kuda Yala	636	156	4.08	118	11.2	-	-	274	15
16	Kudella	648 A	133	4.25	135	13.7	-	-	268	18
17	Madurawala East	635	89	2.70	90	10.5	-	-	179	13
18	Madurawala West	635 A	95	3.26	112	12.2	-	-	207	15
19	Mahena South	650 F	238	7.31	169	14.0	-	-	407	21

Cont.

No	GND Name	GND No.	Category - 1 No. of Home Gardens ≤ 0.05 ha. ( ≤ 20 Perches)		Category - 2 No. of Home Gardens > 0.05 - ≤ 0.4 ha. (21-160 Perches)		Category - 3 No. of Home Gardens > 0.4 ha. ( > 160 Perches)		No of Home Gardens in all categories	
			No. of Home Gardens	Total extents of all Home Gardens (ha)	No. of Home Gardens	Total extents of all Home Gardens (ha)	No. of Home Gardens	Total extents of all Home Gardens (ha)	Total No. of Home Gardens	Total extents (ha)
20	Nahalla	815	82	2.88	102	9.7	-	-	184	13
21	P/ Karannagoda	811 A	151	3.98	72	8.2	-	-	223	12
22	Pahalagoda	815 B	55	2.78	104	14.8	-	-	159	18
23	Peramunagama	650 C	246	8.53	120	10.6	-	-	366	19
24	Remuna	650	144	4.59	154	19.7	-	-	298	24
25	Walpita	633 B	295	11.15	171	14.5	-	-	466	26
26	Warakagoda East	816	160	3.87	85	16.6	-	-	245	21
27	Warakagoda North	816 B	202	5.09	101	11.8	-	-	303	17
28	Warakagoda South	816 C	269	7.13	37	3.5	-	-	306	11
29	Warakagoda West	816 A	142	5.23	148	16.4	-	-	290	22
30	Weliketella	650 D	158	6.60	144	21.3	-	-	302	28
31	Werawaththa	633	54	2.01	108	17.3	-	-	162	19
32	Yala East	634	55	2.66	100	6.6	-	-	155	9
33	Yala West	634 A	149	4.57	82	8.5	-	-	231	13
	<b>Total</b>		<b>5,308</b>	<b>179</b>	<b>3,488</b>	<b>386</b>	-	-	<b>8,796</b>	<b>564</b>
	<b>Total (Acres)</b>			<b>441</b>		<b>953</b>		-		<b>1,394</b>

**Table 12: Number of Home Gardens and their approximate extents available in the Mathugama Divisional Secretary Division of Kalutara District**

No	GND Name	GND No.	Category - 1 No. of Home Gardens ≤ 0.05 ha. ( ≤ 20 Perches)		Category - 2 No. of Home Gardens > 0.05 - ≤ 0.4 ha. (21-160 Perches)		Category - 3 No. of Home Gardens > 0.4 ha. (> 160 Perches)		No of Home Gardens in all categories	
			No. of Home Gardens	Total extents of all Home Gardens (ha)	No. of Home Gardens	Total extents of all Home Gardens (ha)	No. of Home Gardens	Total extents of all Home Gardens (ha)	Total No. of Home Gardens	Total extents (ha)
1	Aluthgamgoda	796 A	329	12.48	117	11.8	-	-	446	24
2	Andawala	776	92	3.08	144	34.1	-	-	236	37
3	Badugama	795 A	147	4.70	219	53.1	2	1.3	368	59
4	Badugama New Colani	795 C	35	1.34	245	125.6	-	-	280	127
5	Bondupitiya	771	133	4.13	69	7.9	-	-	202	12
6	Bopitiya East	802	86	3.85	206	20.0	8	3.6	300	28
7	Bopitiya West	802 A	182	6.24	189	26.2	-	-	371	32
8	Deeyagala	802 C	98	3.65	130	21.8	1	0.8	229	26
9	Dewagoda	775 A	182	6.89	110	11.4	-	-	292	18
10	Dippita	793 C	66	2.55	144	26.4	14	7.7	224	37
11	Galmaththa	774 A	70	3.52	151	50.6	5	4.5	226	59
12	Gurudola	806 C	35	0.69	-	-	-	-	35	1
13	Henegama	803 A	229	8.18	97	16.4	2	1.1	328	26
14	Henpita	774 B	52	1.78	97	11.1	3	2.0	152	15
15	Hiriketiya	806 B	157	6.52	68	9.4	-	-	225	16
16	Horawala	794	106	4.01	59	7.8	6	3.5	171	15
17	Horawala East	794 B	186	1.94	61	5.8	-	-	247	8
18	Horawala North	794 A	56	1.66	157	10.7	-	-	213	12
19	Horawala west	794 C	218	7.90	166	28.7	9	7.6	393	44

Cont.

No	GND Name	GND No.	Category - 1 No. of Home Gardens ≤ 0.05 ha. ( ≤ 20 Perches)		Category - 2 No. of Home Gardens > 0.05 - ≤ 0.4 ha. (21-160 Perches)		Category - 3 No. of Home Gardens > 0.4 ha. (> 160 Perches)		No of Home Gardens in all categories	
			No. of Home Gardens	Total extents of all Home Gardens (ha)	No. of Home Gardens	Total extents of all Home Gardens (ha)	No. of Home Gardens	Total extents of all Home Gardens (ha)	Total No. of Home Gardens	Total extents (ha)
20	Iddagoda East	806	161	6.68	123	11.5	-	-	284	18
21	Iddagoda West	806 C	68	2.11	-	-	-	-	68	2
22	Indigasthuduwa	772	18	2.07	55	7.4	2	1.7	75	11
23	Keeranthidiya	797	162	12.39	62	27.7	-	-	224	40
24	Keppettigahalanda	771 A	152	6.24	55	16.5	-	-	207	23
25	Kolahekada	798 A	188	5.10	196	29.0	17	9.4	401	43
26	kotagedara	798	98	2.63	102	4.9	1	0.5	201	8
27	Kurudippita	773	45	4.09	86	6.8	-	-	131	11
28	Ladduwa	776 A	67	2.31	79	7.6	-	-	146	10
29	Lewwanduwa East	792	95	4.09	56	8.7	46	4.2	197	17
30	Lewwanduwa North	792 B	50	1.82	52	7.1	3	1.2	105	10
31	Lewwanduwa west	792 A	166	5.87	98	13.0	7	3.1	271	22
32	Madawala	793 D	47	1.78	138	27.9	-	-	185	30
33	Mathugama East	805	190	7.05	204	48.1	-	-	394	55
34	Mathugama South	805 C	278	3.52	62	5.5	-	-	340	9
35	Matugama North	805 B	95	3.77	102	14.6	1	0.5	198	19
36	Matugama West	805 A	222	21.47	428	41.3	8	4.1	658	67
37	Meegama	775	103	3.40	101	14.7	12	9.1	216	27
38	Narawila	803	265	1.34	131	18.3	-	-	396	20
39	Nauththuduwa	796	188	14.22	72	12.2	-	-	260	26

Cont.

No	GND Name	GND No.	Category - 1 No. of Home Gardens ≤ 0.05 ha. ( ≤ 20 Perches)		Category - 2 No. of Home Gardens > 0.05 - ≤ 0.4 ha. (21-160 Perches)		Category - 3 No. of Home Gardens > 0.4 ha. (> 160 Perches)		No of Home Gardens in all categories	
			No. of Home Gardens	Total extents of all Home Gardens (ha)	No. of Home Gardens	Total extents of all Home Gardens (ha)	No. of Home Gardens	Total extents of all Home Gardens (ha)	Total No. of Home Gardens	Total extents (ha)
40	Nugagahalanda	722 B	44	1.98	167	31.5	3	1.4	214	35
41	Owitigala	795	247	8.43	251	80.6	16	9.2	514	98
42	Pantiya	804	76	2.43	81	6.8	3	1.3	160	11
43	Pussalamulla	797 A	133	4.90	299	57.0	8	5.3	440	67
44	Sandasirigama	795 B	136	4.58	210	47.7	-	-	346	52
45	Thalgasgoda	771 B	150	1.98	55	5.1	6	3.0	211	10
46	Thambaretiya	802 E	155	6.16	49	4.6	-	-	204	11
47	Walagedara North	774	137	5.23	97	11.7	1	0.8	235	18
48	Walagedara South	773 A	131	5.06	188	32.8	-	-	319	38
49	Walipanna East -North	793 B	284	9.11	81	8.3	4	3.4	369	21
50	Walipanna East -South	793 A	75	2.27	57	5.7	-	-	132	8
51	Warakatholla	772 A	200	8.02	149	31.9	-	-	349	40
52	Welimanana	804 A	73	24.91	171	24.5	-	-	244	49
53	Welipanna West	793	291	11.02	200	32.0	-	-	491	43
54	Weththawa	805 D	177	31.03	193	70.5	-	-	370	102
55	Yatadola East	803 D	84	6.12	63	9.0	-	-	147	15
56	Yatadola West	802 B	277	8.71	67	10.3	-	-	344	19
57	Yatowita	805 E	251	10.98	154	14.0	3	2.5	408	27
	<b>Total</b>		<b>8,038</b>	<b>350</b>	<b>7,163</b>	<b>1,286</b>	<b>191</b>	<b>92</b>	<b>15,392</b>	<b>1,728</b>
	<b>Total (Acres)</b>			<b>864</b>		<b>3,176</b>		<b>228</b>		<b>4,269</b>

**Table 13: Number of Home Gardens and their approximate extents available in the Millaniya Divisional Secretary Division of Kalutara District**

No	GND Name	GND No.	Category - 1 No. of Home Gardens ≤ 0.05 ha. ( ≤ 20 Perches)		Category - 2 No. of Home Gardens > 0.05 - ≤ 0.4 ha. (21-160 Perches)		Category - 3 No. of Home Gardens > 0.4 ha. (> 160 Perches)		No of Home Gardens in all categories	
			No. of Home Gardens	Total extents of all Home Gardens (ha)	No. of Home Gardens	Total extents of all Home Gardens (ha)	No. of Home Gardens	Total extents of all Home Gardens (ha)	Total No. of Home Gardens	Total extents (ha)
1	Uduwara west	638	72	2.97	60	7.9	-	-	132	11
2	Uduwara East	638A	115	3.91	83	13.2	2	1.3	200	18
3	Uduwara North	638C	428	15.29	137	18.5	8	8.0	573	42
4	Uduwara south	638C	63	2.18	83	12.6	6	4.4	152	19
5	Pathakada	639	46	1.69	224	32.9	12	9.6	282	44
6	Delgoda	639A	11	0.45	91	13.5	-	-	102	14
7	Mahadurupitiya	639B	40	1.37	110	23.0	2	1.0	152	25
8	Yatawara North	640	41	1.38	76	10.5	3	2.4	120	14
9	Yatawara South	640A	8	0.33	49	7.0	3	1.8	60	9
10	Begamuwa -Thalahitiya	640B	38	1.43	93	15.3	3	1.9	134	19
11	Panagoda	641	79	2.81	108	17.0	13	11.9	200	32
12	Galpatha East	642	78	2.81	140	24.9	5	4.6	223	32
13	Galpatha West	642A	77	3.11	86	9.9	2	2.3	165	15
14	pelpola	643	144	4.55	196	26.9	3	1.7	343	33
15	Punsiripura	643A	183	7.10	257	31.5	7	4.7	447	43
16	Imbulahena	643B	204	7.75	236	37.4	9	6.7	449	52
17	Paragastota	644	238	7.48	204	32.9	14	11.2	456	52
18	Delkada	644A	58	1.90	265	39.5	3	1.4	326	43

Cont.

No	GND Name	GND No.	Category - 1 No. of Home Gardens ≤ 0.05 ha. ( ≤ 20 Perches)		Category - 2 No. of Home Gardens > 0.05 - ≤ 0.4 ha. (21-160 Perches)		Category - 3 No. of Home Gardens > 0.4 ha. (> 160 Perches)		No of Home Gardens in all categories	
			No. of Home Gardens	Total extents of all Home Gardens (ha)	No. of Home Gardens	Total extents of all Home Gardens (ha)	No. of Home Gardens	Total extents of all Home Gardens (ha)	Total No. of Home Gardens	Total extents (ha)
19	Dikhenā	644B	397	15.04	130	18.0	7	4.3	534	37
20	Raddegoda	644C	172	6.17	121	18.3	2	1.4	295	26
21	Millaniya	645	158	4.81	196	26.4	15	11.6	369	43
22	Arakagoda	645A	207	6.27	93	13.7	6	6.6	306	27
23	Deldorawatta	645B	120	3.76	160	21.3	6	3.9	286	29
24	Langana	646	141	5.46	121	17.1	6	4.0	268	27
25	Mawathgama	646A	48	1.80	143	21.3	5	4.7	196	28
26	Haltota	647	114	4.24	116	15.3	1	0.5	231	20
27	Lenawara	647A	435	13.90	242	27.6	-	-	677	42
28	Kelesgamuwa	647B	266	8.18	128	18.8	4	2.4	398	29
29	Batagoda	649	97	3.13	225	38.1	19	12.8	341	54
30	Dombagoda	649A	122	3.97	185	26.1	7	4.2	314	34
31	Mulkadakanda	649B	163	5.71	160	19.6	-	-	323	25
32	Adikarigoda	649C	133	5.18	150	21.1	7	5.5	290	32
33	Yalagala	651	141	4.93	174	25.7	9	7.9	324	39
34	Weniwelpitiya	651A	114	4.23	191	24.3	20	11.6	325	40
35	Millagaspola	651B	23	0.79	128	15.9	2	0.9	153	18
36	Kannanthudawa	652	95	3.36	130	19.3	7	4.3	232	27
37	Boralessa	652A	215	6.76	181	24.5	5	4.5	401	36
38	Labugama	653	96	3.36	133	23.8	11	7.2	240	34

Cont.



No	GND Name	GND No.	Category - 1 No. of Home Gardens ≤ 0.05 ha. ( ≤ 20 Perches)		Category - 2 No. of Home Gardens > 0.05 - ≤ 0.4 ha. (21-160 Perches)		Category - 3 No. of Home Gardens > 0.4 ha. (> 160 Perches)		No of Home Gardens in all categories	
			No. of Home Gardens	Total extents of all Home Gardens (ha)	No. of Home Gardens	Total extents of all Home Gardens (ha)	No. of Home Gardens	Total extents of all Home Gardens (ha)	Total No. of Home Gardens	Total extents (ha)
39	Pethigamuwa South	653A	68	2.27	137	23.8	14	8.3	219	34
40	Pethigamuwa North	653B	23	0.81	123	26.5	23	14.4	169	42
41	Welikala	654	633	22.97	194	25.4	11	12.5	838	61
42	Thibbotugoda	654A	74	2.74	168	27.4	6	5.3	248	35
43	Gungamuwa	655	419	18.25	34	6.2	8	7.3	461	32
44	Bellanthudawa	655A	429	14.84	63	9.2	12	11.6	504	36
	<b>Total</b>		<b>6,826</b>	<b>241</b>	<b>6,324</b>	<b>929</b>	<b>308</b>	<b>232</b>	<b>13,458</b>	<b>1,403</b>
	<b>Total (Acres)</b>			<b>596</b>		<b>2,295</b>		<b>574</b>		<b>3,466</b>

**Table 14: Number of Home Gardens and their approximate extents available in the Palindanuwara Divisional Secretary Division of Kalutara District**

No	GND Name	GND No.	Category - 1 No. of Home Gardens ≤ 0.05 ha. ( ≤ 20 Perches)		Category - 2 No. of Home Gardens > 0.05 - ≤ 0.4 ha. (21-160 Perches)		Category - 3 No. of Home Gardens > 0.4 ha. ( > 160 Perches)		No of Home Gardens in all categories	
			No. of Home Gardens	Total extents of all Home Gardens (ha)	No. of Home Gardens	Total extents of all Home Gardens (ha)	No. of Home Gardens	Total extents of all Home Gardens (ha)	Total No. of Home Gardens	Total extents (ha)
1	Addaragoda	840B	90	4.09	60	0.1	-	-	150	4
2	Ambegoda	836M	21	0.89	294	27.5	-	-	315	28
3	Athale	841	10	0.45	190	13.4	-	-	200	14
4	Athwelthota	836D	334	15.19	86	7.0	-	-	420	22
5	Baduraliya	839	158	6.76	126	10.2	-	-	284	17
6	Bampara	836J	26	1.01	114	6.9	-	-	140	8
7	Batagodawila	841B	355	15.27	20	1.3	-	-	375	17
8	Batahena	838A	185	7.94	27	2.0	-	-	212	10
9	Bellana	834	179	16.08	132	6.3	-	-	311	22
10	Bellana E	834	194	9.32	23	1.5	-	-	217	11
11	Bollunna	841C	48	2.19	188	26.4	-	-	236	29
12	Boralugoda	842	47	1.84	48	4.3	-	-	95	6
13	Deganna	836N	55	0.35	101	9.2	-	-	156	10
14	Diggoda	839C	55	0.28	198	13.5	-	-	253	14
15	Galahitiya	836F	161	7.29	270	1,742.6	-	-	431	1,750
16	Hedigalla	838	231	0.89	143	9.0	-	-	374	10
17	Igurudaluwa	841A	317	5.99	2	0.1	-	-	319	6
18	illukpatha	835A	128	4.46	168	12.8	-	-	296	17
19	Kalugala	840	112	4.82	168	14.5	-	-	280	19

Cont.

No	GND Name	GND No.	Category - 1 No. of Home Gardens ≤ 0.05 ha. ( ≤ 20 Perches)		Category - 2 No. of Home Gardens > 0.05 - ≤ 0.4 ha. (21-160 Perches)		Category - 3 No. of Home Gardens > 0.4 ha. (> 160 Perches)		No of Home Gardens in all categories	
			No. of Home Gardens	Total extents of all Home Gardens (ha)	No. of Home Gardens	Total extents of all Home Gardens (ha)	No. of Home Gardens	Total extents of all Home Gardens (ha)	Total No. of Home Gardens	Total extents (ha)
20	Kalukandawa	842B	-	-	32	1.9	-	-	32	2
21	Kamburawela	839B	362	17.38	232	13.5	-	-	594	31
22	Kapugama	834B	73	2.91	35	2.4	-	-	108	5
23	Kapugedera	836B	10	0.41	300	21.3	-	-	310	22
24	Keelinkanda Colany	836I	2	0.09	225	18.8	-	-	227	19
25	Kelinkanda	836B	213	5.55	198	14.2	-	-	411	20
26	Kosgulana	836L	10	0.45	167	10.5	-	-	177	11
27	Lathpadura	839	10	0.43	311	21.2	-	-	321	22
28	Lathpadura E	835B	141	5.35	119	7.5	-	-	260	13
29	Magura E	839D	195	7.09	-	-	-	-	195	7
30	Magura W	839D	195	8.87	-	-	-	-	195	9
31	Maragahadeniya	835C	229	0.93	130	7.5	-	-	359	8
32	Midalana	837	128	0.32	225	17.6	-	-	353	18
33	Midalana W	837A	123	5.91	58	5.0	-	-	181	11
34	Morapitiya	836G	90	4.29	60	4.7	-	-	150	9
35	Morapitiya	836A	148	0.36	84	6.8	-	-	232	7
36	Morapitiya N	836 H	120	5.47	198	11.5	-	-	318	17
37	Panigala	840A	85	3.20	44	2.6	-	-	129	6
38	Pelenda	836	38	0.93	328	22.4	-	-	366	23
39	Pelenda E	836E	448	13.61	18	1.2	-	-	466	15

Cont.

No	GND Name	GND No.	Category - 1 No. of Home Gardens ≤ 0.05 ha. ( ≤ 20 Perches)		Category - 2 No. of Home Gardens > 0.05 - ≤ 0.4 ha. (21-160 Perches)		Category - 3 No. of Home Gardens > 0.4 ha. (> 160 Perches)		No of Home Gardens in all categories	
			No. of Home Gardens	Total extents of all Home Gardens (ha)	No. of Home Gardens	Total extents of all Home Gardens (ha)	No. of Home Gardens	Total extents of all Home Gardens (ha)	Total No. of Home Gardens	Total extents (ha)
40	Thiniyawala	842A	550	25.03	300	19.0	-	-	850	44
41	Viharagama	834C	135	3.80	68	7.8	-	-	203	12
42	Walakada	836K	3	0.12	217	19.2	-	-	220	19
43	Yakupitiya	834D	191	6.76	127	9.0	-	-	318	16
	<b>Total</b>		<b>6,205</b>	<b>224</b>	<b>5,834</b>	<b>2,154</b>	-	-	<b>12,039</b>	<b>2,379</b>
	<b>Total (Acres)</b>			<b>554</b>		<b>5,321</b>		-		<b>5,875</b>

**Table 15: Number of Home Gardens and their approximate extents available in the Panadura Divisional Secretary Division of Kalutara District**

No	GND Name	GND No.	Category - 1 No. of Home Gardens ≤ 0.05 ha. ( ≤ 20 Perches)		Category - 2 No. of Home Gardens > 0.05 - ≤ 0.4 ha. (21-160 Perches)		Category - 3 No. of Home Gardens > 0.4 ha. (> 160 Perches)		No of Home Gardens in all categories	
			No. of Home Gardens	Total extents of all Home Gardens (ha)	No. of Home Gardens	Total extents of all Home Gardens (ha)	No. of Home Gardens	Total extents of all Home Gardens (ha)	Total No. of Home Gardens	Total extents (ha)
1	Ambalduwa	675A	141	2.82	4	0.3	-	-	145	3
2	Bazzar	685B	13	0.20	-	-	-	-	13	0
3	Bazzar North	685 A	166	3.67	15	1.5	-	-	181	5
4	Bazzar West	685C	82	1.39	5	0.4	1	1.2	88	3
5	Bekkegama	680	529	6.61	13	1.1	-	-	542	8
6	Dibbedda N	693A	765	12.64	21	4.3	2	1.5	788	18
7	Dibbeddawela	393	254	6.94	45	3.9	-	-	299	11
8	Diggala	672B	414	10.70	43	4.4	-	-	457	15
9	Eluwila	687B	551	9.66	12	1.3	-	-	563	11
10	Etabagoda	682B	192	5.58	67	6.3	-	-	259	12
11	Galtude	677	361	6.64	105	12.6	3	2.1	469	21
12	Galtude North	677A	376	11.06	114	14.1	3	3.2	493	28
13	Gorakana	671	138	3.24	33	2.7	-	-	171	6
14	Gorakana South	671A	60	1.94	56	6.1	6	5.7	122	14
15	Gorakapola	674	290	7.04	37	3.1	-	-	327	10
16	Henamula	673A	40	1.10	14	1.1	-	-	54	2
17	Hirana	676	493	13.94	101	12.5	9	7.2	603	34
18	Hirana West	676A	761	22.93	170	19.5	1	0.8	932	43

Cont.

No	GND Name	GND No.	Category - 1 No. of Home Gardens ≤ 0.05 ha. ( ≤ 20 Perches)		Category - 2 No. of Home Gardens > 0.05 - ≤ 0.4 ha. (21-160 Perches)		Category - 3 No. of Home Gardens > 0.4 ha. (> 160 Perches)		No of Home Gardens in all categories	
			No. of Home Gardens	Total extents of all Home Gardens (ha)	No. of Home Gardens	Total extents of all Home Gardens (ha)	No. of Home Gardens	Total extents of all Home Gardens (ha)	Total No. of Home Gardens	Total extents (ha)
19	Horethuduwa	670	167	3.97	7	0.5	-	-	174	4
20	Horethuduwa Central	670C	243	4.94	7	0.5	-	-	250	5
21	Horethuduwa North	670B	105	1.85	5	0.6	-	-	110	2
22	Horethuduwa South	670A	139	2.60	1	0.3	-	-	140	3
23	Kaludewela	689	427	11.58	91	8.8	1	0.6	519	21
24	Kaludewela E	689B	518	13.82	178	8.8	-	-	696	23
25	Keselwatta	672	341	8.26	16	1.1	-	-	357	9
26	Kiriberiya	684B	802	29.37	68	8.9	2	1.0	872	39
27	Kuda Wadduwa	702	239	7.53	97	12.1	-	-	336	20
28	kuruppumulla	682A	362	10.95	37	4.5	1	1.2	400	17
29	Mahawadduwa	698A	802	24.69	258	20.0	-	-	1,060	45
30	Malamulla E	684	688	19.54	90	15.5	4	5.8	782	41
31	Malamulla W	684A	965	39.19	95	16.4	-	-	1,060	56
32	Miriyawatta	672C	128	3.47	33	2.9	1	0.6	162	7
33	Molligoda	704	257	7.53	46	4.4	1	0.6	304	13
34	Molligoda North	704A	204	6.77	71	8.7	5	3.7	280	19
35	Molligoda S	704B	467	13.06	195	10.6	8	7.0	670	31
36	Morawinna	689A	638	15.00	48	4.1	-	-	686	19
37	Nalluruwa	692	458	13.04	84	8.1	3	2.1	545	23
38	Nalluruwa North	692A	366	9.13	16	1.4	-	-	382	11

Cont.

No	GND Name	GND No.	Category - 1 No. of Home Gardens ≤ 0.05 ha. ( ≤ 20 Perches)		Category - 2 No. of Home Gardens > 0.05 - ≤ 0.4 ha. (21-160 Perches)		Category - 3 No. of Home Gardens > 0.4 ha. (> 160 Perches)		No of Home Gardens in all categories	
			No. of Home Gardens	Total extents of all Home Gardens (ha)	No. of Home Gardens	Total extents of all Home Gardens (ha)	No. of Home Gardens	Total extents of all Home Gardens (ha)	Total No. of Home Gardens	Total extents (ha)
39	Narampitiya	696A	441	12.40	89	8.6	1	0.5	531	21
40	Pallimulla	673B	218	4.39	13	1.4	1	0.4	232	6
41	Palliyamankada	697B	418	11.64	93	9.5	3	2.1	514	23
42	Paraththa	672A	231	6.28	31	3.0	5	3.2	267	13
43	Paraththa West	672D	276	6.70	30	2.8	-	-	306	9
44	Patteliya	702A	193	5.78	81	8.3	-	-	274	14
45	Pattiya	686B	126	2.98	4	0.3	-	-	130	3
46	Pattiya North	685	166	5.42	32	2.9	-	-	198	8
47	Pattiya South	686	276	6.55	35	3.2	-	-	311	10
48	Pinwatta	696	512	17.59	101	11.4	2	3.6	615	33
49	Pinwatta West	696B	488	14.36	70	6.5	-	-	558	21
50	Punchideniya	682C	380	11.11	60	5.1	-	-	440	16
51	Sagara Place	685D	98	1.66	3	0.2	-	-	101	2
52	Sarikkamulla	673	197	3.97	4	0.3	-	-	201	4
53	Thalpitiya N	697	558	16.64	31	3.7	-	-	589	20
54	Thalpitiya S	697A	386	11.40	253	26.6	9	6.3	648	44
55	Thanthrimulla	681	318	9.59	75	7.5	1	0.5	394	18
56	Thanthrimulla East	681A	421	12.23	91	10.7	-	-	512	23
57	Totawatta	675	325	7.15	2	0.1	-	-	327	7
58	Udahamulla	682	421	14.91	21	1.9	2	1.6	444	18

Cont.

No	GND Name	GND No.	Category - 1 No. of Home Gardens ≤ 0.05 ha. ( ≤ 20 Perches)		Category - 2 No. of Home Gardens > 0.05 - ≤ 0.4 ha. (21-160 Perches)		Category - 3 No. of Home Gardens > 0.4 ha. (> 160 Perches)		No of Home Gardens in all categories	
			No. of Home Gardens	Total extents of all Home Gardens (ha)	No. of Home Gardens	Total extents of all Home Gardens (ha)	No. of Home Gardens	Total extents of all Home Gardens (ha)	Total No. of Home Gardens	Total extents (ha)
59	Uyankela	686A	201	4.66	12	0.8	-	-	213	5
60	Wadakada W	687	217	6.78	29	2.5	-	-	246	9
61	Wadduwa West	699	257	6.16	62	5.5	1	0.9	320	13
62	Wadduwa East	698	257	8.16	78	8.2	1	0.6	336	17
63	Wadduwa South	699 A	286	7.15	38	3.3	-	-	324	10
64	Walana	679	364	10.60	63	5.7	1	0.8	428	17
65	Walana North	679A	534	12.61	67	6.5	1	0.8	602	20
66	Walana South	679B	294	8.42	58	5.6	-	-	352	14
67	Walapala	683	487	12.88	65	6.6	3	1.9	555	21
68	Walapala Pattiya	683A	208	4.42	24	2.2	2	4.5	234	11
69	Waththalpola	674A	975	8.13	10	0.8	-	-	985	9
70	Weekada East	687A	500	11.17	34	2.7	-	-	534	14
71	Weekada North	687C	449	11.13	27	2.3	-	-	476	13
72	Werawatta	674B	34	0.73	11	2.2	-	-	45	3
	<b>Total</b>		<b>25,454</b>	<b>670</b>	<b>3,995</b>	<b>402</b>	<b>84</b>	<b>72</b>	<b>29,533</b>	<b>1,144</b>
	<b>Total (Acres)</b>			<b>1,655</b>		<b>994</b>		<b>178</b>		<b>2,827</b>



**Table 16: Number of Home Gardens and their approximate extents available in the Wallawita Divisional Secretary Division of Kalutara District**

No	GND Name	GND No.	Category - 1 No. of Home Gardens ≤ 0.05 ha. ( ≤ 20 Perches)		Category - 2 No. of Home Gardens > 0.05 - ≤ 0.4 ha. (21-160 Perches)		Category - 3 No. of Home Gardens > 0.4 ha. (> 160 Perches)		No of Home Gardens in all categories	
			No. of Home Gardens	Total extents of all Home Gardens (ha)	No. of Home Gardens	Total extents of all Home Gardens (ha)	No. of Home Gardens	Total extents of all Home Gardens (ha)	Total No. of Home Gardens	Total extents (ha)
1	Bogodakanda	849D	162	6.39	47	3.2	-	-	209	10
2	Bothalawa	844A	150	5.80	65	4.3	-	-	215	10
3	Gammana east	783	115	3.07	5	0.7	-	-	120	4
4	Gammana west	783A	177	5.50	82	4.5	-	-	259	10
5	Gorakaduwa	784A	102	4.40	76	7.6	-	-	178	12
6	Gorakaduwa	850C	285	13.67	92	9.3	-	-	377	23
7	Gulanawaththa	843H	312	8.99	7	3.2	-	-	319	12
8	Gulawita north	789	150	6.48	2	0.5	-	-	152	7
9	Gulawitha south	789A	269	10.43	-	-	-	-	269	10
10	Halawalkale/malwatukand	848C	154	2.28	48	0.1	-	-	202	2
11	Halwala	779	231	3.93	2	0.2	-	-	233	4
12	Ihala hewessa	843	115	3.61	47	4.0	-	-	162	8
13	Iththapana east	77 B	103	3.53	86	8.2	-	-	189	12
14	Iththapana south	777	125	3.67	-	-	-	-	125	4
15	Iththapana west	777 A	210	3.24	11	0.8	-	-	221	4
16	Iththapana north	778	123	4.95	149	9.7	-	-	272	15
17	Kankota waththa	843d	88	3.14	75	4.1	-	-	163	7
18	Karapagala	784	242	11.50	9	0.7	-	-	251	12

Cont.

No	GND Name	GND No.	Category - 1 No. of Home Gardens ≤ 0.05 ha. ( ≤ 20 Perches)		Category - 2 No. of Home Gardens > 0.05 - ≤ 0.4 ha. (21-160 Perches)		Category - 3 No. of Home Gardens > 0.4 ha. (> 160 Perches)		No of Home Gardens in all categories	
			No. of Home Gardens	Total extents of all Home Gardens (ha)	No. of Home Gardens	Total extents of all Home Gardens (ha)	No. of Home Gardens	Total extents of all Home Gardens (ha)	Total No. of Home Gardens	Total extents (ha)
19	Kathudora	787a	254	11.34	-	-	-	-	254	11
20	Katukale/walmeegoda	844E	293	11.04	51	3.4	-	-	344	14
21	Kuda matugama	781	176	7.26	12	1.1	-	-	188	8
22	Kumbaduwa	849E	400	14.18	40	6.1	-	-	440	20
23	Lihiniyawa east	848A	198	6.12	134	8.1	-	-	332	14
24	Lihiniyawa west	848B	254	4.21	-	-	-	-	254	4
25	Lulbabadduwa	780	319	11.81	36	3.4	-	-	355	15
26	Maddegama	849A	240	9.64	1	0.0	-	-	241	10
27	Magurumaswila	788b	90	3.77	86	5.9	-	-	176	10
28	Makalandawa	788	139	4.25	-	-	-	-	139	4
29	Makalandawa south	788A	151	4.57	6	0.5	-	-	157	5
30	Malabehena	777C	275	4.05	33	2.4	-	-	308	6
31	Malwachchigoda	849C	189	8.09	126	9.7	-	-	315	18
32	Mandagala	843C	186	5.47	79	6.4	-	-	265	12
33	Meegahathenna	849	322	13.18	28	2.4	-	-	350	16
34	Miriswaththa	778A	197	5.73	5	0.6	-	-	202	6
35	Miriswaththa	850A	139	5.74	89	4.6	-	-	228	10
36	Moragala	848	305	11.62	6	0.4	-	-	311	12
37	Pahala hewessa north	843A	165	3.83	145	13.5	-	-	310	17
38	Pahala hewessa south	843G	149	6.76	72	6.1	-	-	221	13

Cont.

No	GND Name	GND No.	Category - 1 No. of Home Gardens ≤ 0.05 ha. ( ≤ 20 Perches)		Category - 2 No. of Home Gardens > 0.05 - ≤ 0.4 ha. (21-160 Perches)		Category - 3 No. of Home Gardens > 0.4 ha. (> 160 Perches)		No of Home Gardens in all categories	
			No. of Home Gardens	Total extents of all Home Gardens (ha)	No. of Home Gardens	Total extents of all Home Gardens (ha)	No. of Home Gardens	Total extents of all Home Gardens (ha)	Total No. of Home Gardens	Total extents (ha)
39	Palawaththa	850	199	7.96	10	1.2	-	-	209	9
40	Palawaththa east	850B	176	5.65	32	2.1	-	-	208	8
41	Palawaththa west/north	850D	105	4.37	241	19.4	-	-	346	24
42	Palawaththa west/south	850E	233	8.74	-	-	-	-	233	9
43	Pannila	791	247	8.71	-	-	-	-	247	9
44	Pannila east	791b	272	3.71	125	9.3	-	-	397	13
45	Pannila south	791A	190	6.99	56	2.7	-	-	246	10
46	Pareigama north	782	219	8.11	-	-	-	-	219	8
47	Pareigama south	782A	200	7.00	28	1.9	-	-	228	9
48	Ranepuragoda	843I	213	9.96	8	0.8	-	-	221	11
49	Thotaha	787c	176	8.19	48	3.6	-	-	224	12
50	Thundola	843E	273	8.47	18	1.2	-	-	291	10
51	Udugama	786	128	4.62	36	3.0	-	-	164	8
52	Uragoda east	790	91	3.73	25	1.5	-	-	116	5
53	Uragoda west	790b	147	3.32	-	-	-	-	147	3
54	Utumgama	790a	249	4.90	-	-	-	-	249	5
55	Walallawita east	787	229	10.13	-	-	-	-	229	10
56	Walallawita soyth	787 B	95	3.74	51	2.9	-	-	146	7
57	Wedawaththa	849B	205	7.13	-	-	-	-	205	7
58	Weerakanda	843F	113	2.46	3	0.3	-	-	116	3
59	Yagirala	785	162	6.74	97	8.4	-	-	259	15
60	Yattapatha	843b	344	14.17	15	1.5	-	-	359	16
	<b>Total</b>		<b>11,820</b>	<b>406</b>	<b>2,545</b>	<b>196</b>	-	-	<b>14,365</b>	<b>602</b>
	<b>Total (Acres)</b>			<b>1,003</b>		<b>483</b>	-	-		<b>1,486</b>