

Data and information of Home Gardens in Hambantota District



Land Use Policy Planning Department
Ministry of Lands and Land Development
2020

Definition for Home Garden¹

1. A piece of land which has a dwelling house and some form of cultivation can be considered as a home garden if the total area of the piece of land is **twenty or less than twenty** perches.
2. A piece of land which has a dwelling house and some form of cultivation, if total land areas is **more than twenty** perches can also be considered as a home garden if following two conditions are satisfied.
 - a. It is mainly meant for residential purposes.
 - b. A produce of cultivated land in the home garden is largely for home consumption.

Examples for Home Garden

- a) A land of extent 20 perches or less has a dwelling house and a few bearing coconut trees.
- b) A land of 20 perches or less, has a dwelling house and having extensive cultivation mainly for commercial purposes

By definition (1) this land can be considered as a home garden

- c) A two acre land has dwelling house. Although the extent covered by a house is comparatively small and few crops are grown mainly for home consumption.

According to definition (2) this land is also a home garden.

- d) A small house in a two roods land. But the usable land has been intensively cultivated with vegetable crops which are mainly for sale.

Although this land has a dwelling house and also extent is small, as the produce from the land is not mainly for home consumption, it will not be treated as a home garden.

However, in this survey cases like (d) have been treated as a home garden by excluding the area under commercial cultivation. For an example a one acre land with cinnamon cultivation (commercial purpose) also having a dwelling house, a small area around the house, may be 20 perches or less was separated out from the total land and considered as a home garden. Rest of the land was not counted to the home garden area and it was treated as land area under commercial cultivation.

¹ Department of Census and Statistics, Sri Lanka.

Conversion Factors

All figures in the data tables are given in hectares. However, only total figures of all tables were converted into acres and given in a separate row at the end of each table. Due to inadequate space of the tables it is not possible to accommodate all figures in both units. The following conversion factors can be used to convert hectares into acres or perches.

Unit	Metric	Conversion factor	Equivalent Imperial Unit
	Hectare	Multiply by 2.47	Acre
	Hectare	Multiply by 395	Perches

Note: *The home garden total extents given in the last two rows of the tables are presented as rounded figures without decimals. In some cases, when you are totaling the extent figures of the tables, total and grand total figures may slightly vary due to the adding of decimals.*

1. Distribution of home gardens in Hambantota District

Hambantota district is situated in the South Eastern part of Sri Lanka. This district consisted with 12 Divisional Secretary Divisions (DSDs) and 576 Grama Niladhari Divisions (GNDs). This District is mainly in the dry Zone and part of the district is in semi-arid zone. Rainfall mostly confined to monsoonal periods. Average temperature is ranging from 26 °C to 28°C. The elevation varies from sea level to 6 meters.

The distribution pattern of the home gardens in the Hambantota district is shown in Figure 1. The total number of home gardens in the district is about 153,174 and the total extent of all home gardens is about 36,578 ha. (90,347 acres). The total extents of home gardens in the DSDs are lower than the extent shown in the National Land Use Survey (NLUS) conducted in 2019. This is due to exclusion of some areas adjoining to home garden under commercial cultivation such as tea, coconut according to the definition of the home garden considered.

2. Present status of home gardens in Hambantota District

Among the total number of home gardens in the district, about 67% of home gardens are underutilized due to various reasons such as lack of water, lack of capital, wild animal threats, adverse physical conditions of the land, labour shortage, etc. (Fig. 2).

There are different water sources available in the home gardens. They are mainly having wells and pipe borne water as their water source. (Table 1 and Fig. 3).

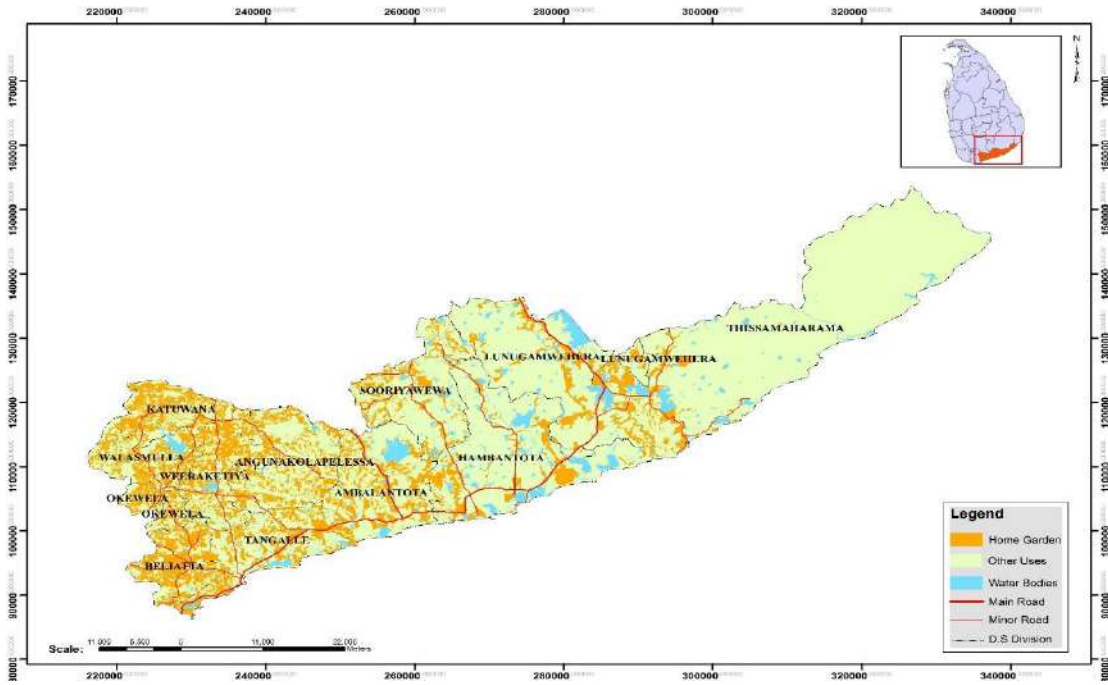

Fig. 1 Distribution of home gardens in Hambantota District

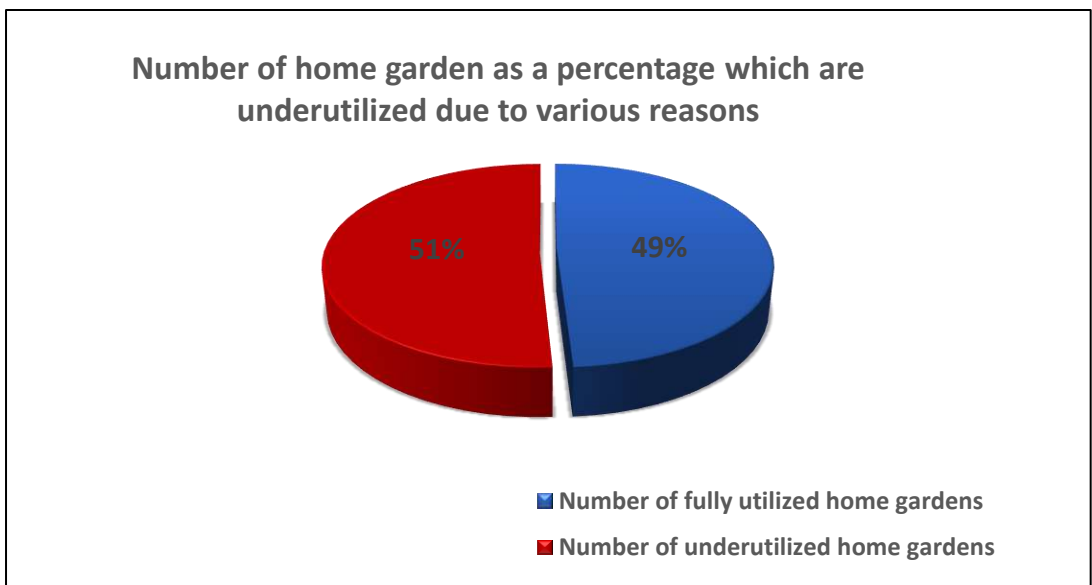

Fig. 2. Number of home gardens as a percentage of the total that are underutilized in Hambantota District.

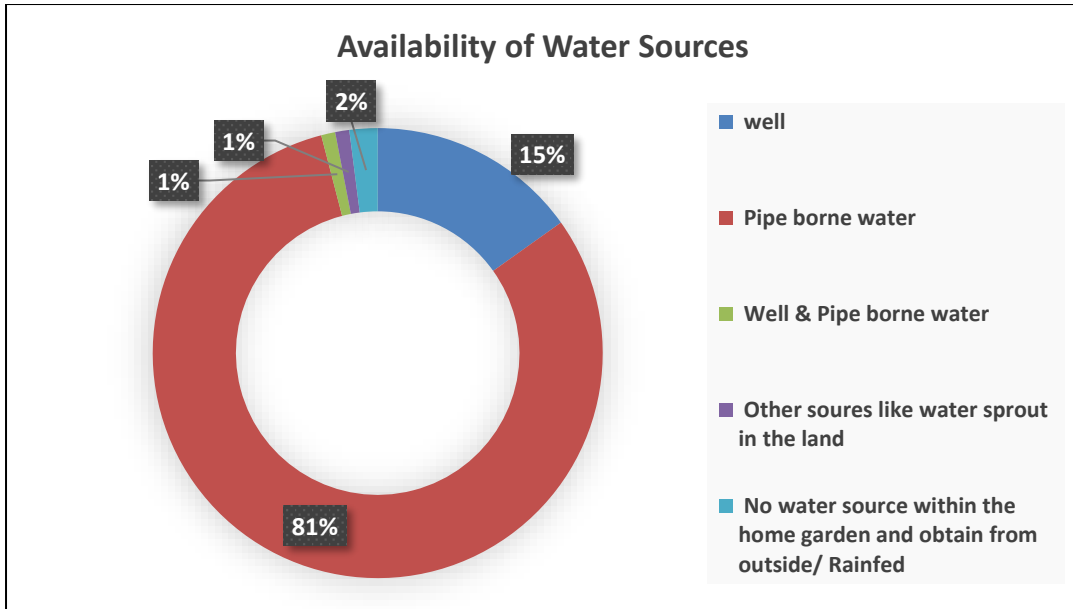

Fig.3 Number of home gardens and their percentages based on their water sources.

Table 1. Availability of water sources in the home gardens in Hambantota District

No.	DSD Name	Total no of home gardens	Water Source				
			well	Pipe borne water	Well & Pipe borne water	Other sources like water sprout in the land	No water source within the home garden and obtain from outside/ Rainfed
1	Ambalantota	14,186	525	13,224	-	-	437
2	Angunakolapelessa	14,010	1,979	11,963	-	-	68
3	Beliatta	14,671	4,924	9,343	332	31	41
4	Hambantota	14,506	582	13,485	-	-	439
5	Katuwana	14,121	2,918	9,343	956	804	100
6	Lunugamwehera	10,340	460	9,514	-	-	366
7	Okewela	4,760	2,985	1,547	130	80	18
8	Suriyawewa	7,923	551	7,152	-	-	220
9	Tangalle	20,700	473	19,855	42	73	257
10	Tissamaharama	15,397	96	14,891	-	-	410
11	Walasmulla	10,827	5,082	4,865	635	180	65
12	Weeraketiya	11,734	3,731	7,478	169	168	188
Total		153,174	24,306	122,660	2,264	1,336	2,609

3. Number of home gardens and their extents available in Hambantota District

The total number of home gardens in the Hambantota district is about 153,174. The size of the home gardens is varying and the majority are between 0.05-0.40 ha (21-160 perches). There are about 20,997 home gardens which are larger than 0.40 ha. (160 perches or 1ac). Data revealed that most of the home gardens in Tangalle DSD are fairly large. There are about 56% of the home gardens (about 84,950 home gardens) in the district are having enough space for cultivation of tree crops (Fig 4). Land space of the rest of the home gardens is limited may be due to either parcel is small in size or existing tree density (Fig. 5).

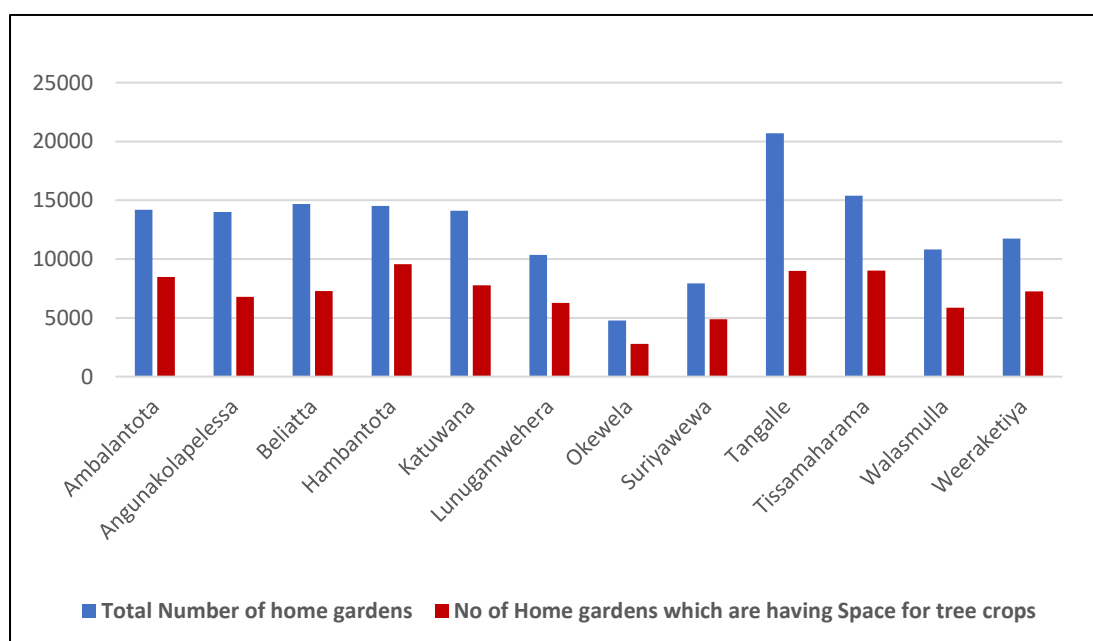

Fig. 4. Comparison of space available home gardens with total number of home gardens in each Divisional Secretary Division

Number of home gardens and their extents available in Hambantota District

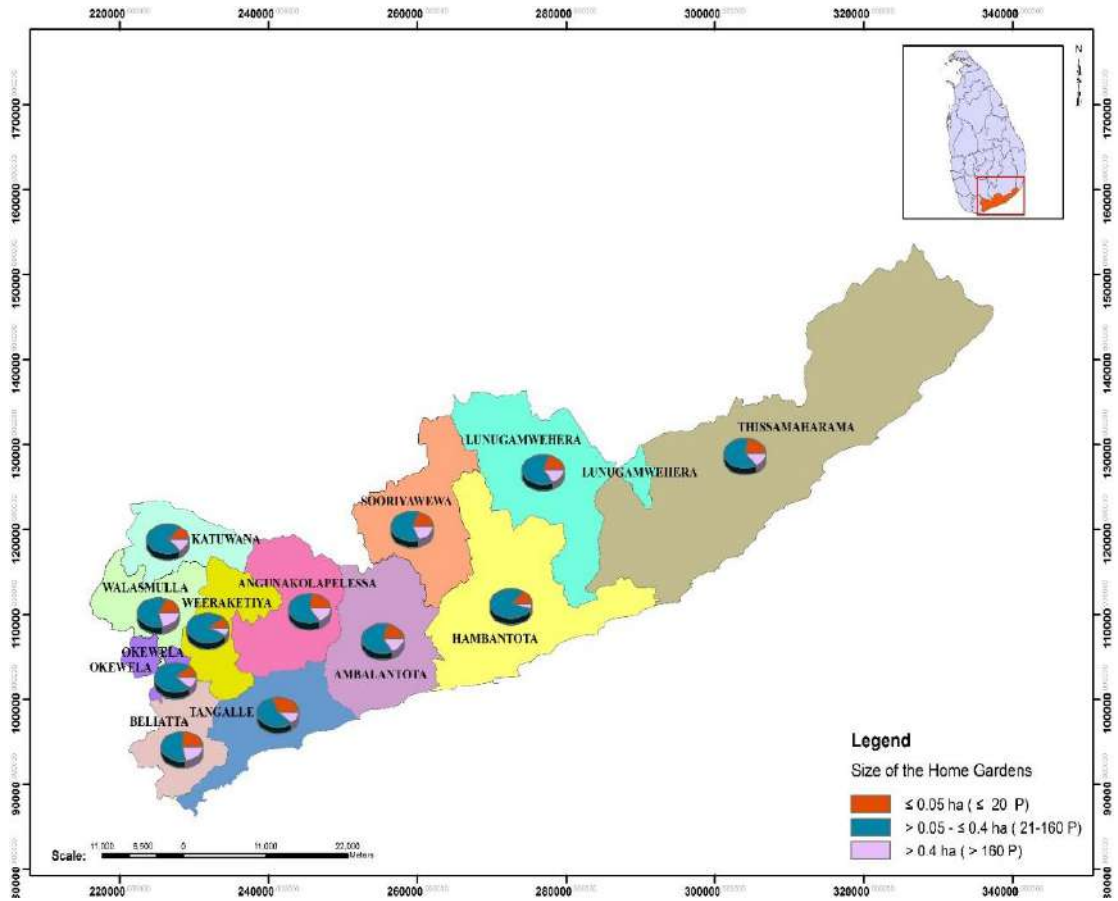

Fig. 5 Number of home gardens based on their sizes available in Hambantota District

Table 2: Number of home gardens and their approximate extents available in the Hambantota District

No.	DSD Name	Category - 1 No. of Home Gardens ≤ 0.05 ha. (≤ 20 Perches)		Category - 2 No. of Home Gardens > 0.05 - ≤ 0.4 ha. (21-160 Perches)		Category - 3 No. of Home Gardens > 0.4 ha. (> 160 Perches)		No of Home Gardens in all categories		Area adjoining to Home garden under commercial cultivation (ha)
		No. of Home Gardens	Total extents of all Home Gardens (ha)	No. of Home Gardens	Total extents of all Home Gardens (ha)	No. of Home Gardens	Total extents of all Home Gardens (ha)	Total No of Home Gardens	Total extents (ha)	
1	Ambalantota	2,868	145	9,099	2,088	2,219	1,141	14,186	3,374	3,078
2	Angunakolapelessa	3,138	159	8,813	2,001	2,059	1,051	14,010	3,211	2,719
3	Beliatta	3,464	230	8,049	1,658	3,158	1,651	14,671	3,539	2,514
4	Hambantota	1,756	81	12,079	2,793	671	410	14,506	3,284	1,666
5	Katuwana	1,695	85	10,602	2,481	1,824	928	14,121	3,494	2,084
6	Lunugamwehera	1,962	99	6,796	1,529	1,582	881	10,340	2,508	1,313
7	Okewela	529	21	3,712	763	519	467	4,760	1,251	845
8	Sooriyawewa	1,406	81	5,102	1,226	1,415	779	7,923	2,087	2,111
9	Tangalle	6,331	277	11,946	2,584	2,423	1,489	20,700	4,349	1,351
10	Tissamaharama	3,355	157	9,965	2,116	2,077	1,185	15,397	3,458	1,719
11	Walasmulla	1,800	79	6,791	1,553	2,236	1,542	10,827	3,174	1,453
12	Weeraketiya	1,127	55	9,792	2,354	814	441	11,734	2,849	2,382
	Total	29,431	1,468	102,746	23,146	20,997	11,963	153,174	36,578	23,235
	Total (Acres)		3,627		57,171		29,549		90,347	57,391

Table 3: Number of Home Gardens and their approximate extents available in the Ambalantota Divisional Secretary Division of Hambantota District

No	GND Name	GND No.	Category - 1 No. of Home Gardens ≤ 0.05 ha. (≤ 20 Perches)		Category - 2 No. of Home Gardens > 0.05 - ≤ 0.4 ha. (21-160 Perches)		Category - 3 No. of Home Gardens > 0.4 ha. (> 160 Perches)		No of Home Gardens in all categories	
			No. of Home Gardens	Total extents of all Home Gardens (ha)	No. of Home Gardens	Total extents of all Home Gardens (ha)	No. of Home Gardens	Total extents of all Home Gardens (ha)	Total No. of Home Gardens	Total extents (ha)
1	Ambalanthota North	144	69	3.49	207	47.2	52	26.2	328	77
2	Ambalanthota South	143	55	2.78	166	37.8	42	21.0	263	62
3	Barawakumbuka	171	87	4.41	261	59.5	65	33.0	413	97
4	Bataatha North	157	57	2.89	172	39.2	43	21.8	272	64
5	Bataatha South	158	79	4.00	237	54.0	59	30.0	375	88
6	Beminiyanvila	159	39	1.97	117	26.7	29	14.8	185	43
7	Bolana North	139	58	2.94	173	39.4	43	21.9	274	64
8	Bolana South	140	74	3.75	222	50.6	56	28.1	352	82
9	Deniya	176	33	1.67	98	22.3	25	12.4	156	36
10	Ekkassa	149	70	3.54	210	47.8	53	26.6	333	78
11	Elegoda East	161	2	0.09	123	21.9	5	2.9	130	25
12	Elegoda West	162	23	1.16	69	15.7	17	8.7	109	26
13	Eraminiyaya	182	63	3.19	190	43.3	48	24.1	301	71
14	Ethbatuwa	180	64	3.24	192	43.7	48	24.3	304	71
15	Godakoggalla	138	47	2.38	141	32.1	35	17.8	223	52
16	Handunkatuwa	183	57	2.89	172	39.2	43	21.8	272	64
17	Hathagala	156	31	1.57	92	21.0	23	11.6	146	34
18	Hedavinna	169	61	3.09	184	41.9	46	23.3	291	68
19	Hungama	178	85	4.30	256	58.3	64	32.4	405	95
20	Ihalagama	179	1	0.05	90	40.4	12	10.6	103	51
21	Jansagama	168	54	2.73	162	36.9	41	20.5	257	60
22	Kivula North	153	28	1.42	85	19.4	21	10.8	134	32

Cont.

No	GND Name	GND No.	Category - 1 No. of Home Gardens ≤ 0.05 ha. (≤ 20 Perches)		Category - 2 No. of Home Gardens > 0.05 - ≤ 0.4 ha. (21-160 Perches)		Category - 3 No. of Home Gardens > 0.4 ha. (> 160 Perches)		No of Home Gardens in all categories	
			No. of Home Gardens	Total extents of all Home Gardens (ha)	No. of Home Gardens	Total extents of all Home Gardens (ha)	No. of Home Gardens	Total extents of all Home Gardens (ha)	Total No. of Home Gardens	Total extents (ha)
23	Kivula South	154	20	0.85	159	38.1	14	8.4	193	47
24	Koggalla	134	67	3.39	200	45.6	50	25.3	317	74
25	Kudabolana	141	45	2.28	134	30.5	34	17.0	213	50
26	Liyangasthota	133	72	3.65	215	49.0	54	27.2	341	80
27	Lunama North	151	51	2.58	152	34.6	38	19.2	241	56
28	Lunama South	152	61	3.09	182	41.5	46	23.0	289	68
29	Mahajandura	185	48	2.43	145	33.0	36	18.4	229	54
30	Malpettawa	148	47	2.38	140	31.9	35	17.7	222	52
31	Mamadala North	166	41	2.08	122	27.8	31	15.4	194	45
32	Mamadala South	167	75	3.80	225	51.3	56	28.5	356	84
33	Miniethiliya	174	41	2.08	122	27.8	31	15.4	194	45
34	Modara Piliwala	135	44	2.23	131	29.8	33	16.6	208	49
35	Mulana	181	61	3.09	182	41.5	46	23.0	289	68
36	Murawesihena	186	18	0.71	61	12.8	28	20.7	107	34
37	Nonagama	155	57	2.89	172	39.2	43	21.8	272	64
38	Pallegama	177	48	2.43	144	32.8	36	18.2	228	53
39	Palugaha Godella	147	48	2.43	143	32.6	36	18.1	227	53
40	Pingama	175	38	1.92	114	26.0	29	14.4	181	42
41	Poliyarwatta	131	2	0.10	117	28.0	21	9.9	140	38
42	Puhulyaya	146	56	2.84	169	38.5	42	21.4	267	63
43	Punchihenayagama	130	46	2.33	138	31.4	35	17.5	219	51
44	Ridiyagama	129	84	4.25	252	57.4	63	31.9	399	94
45	Rotawala	165	57	2.89	170	38.7	43	21.5	270	63

Cont.

No	GND Name	GND No.	Category - 1 No. of Home Gardens ≤ 0.05 ha. (≤ 20 Perches)		Category - 2 No. of Home Gardens > 0.05 - ≤ 0.4 ha. (21-160 Perches)		Category - 3 No. of Home Gardens > 0.4 ha. (> 160 Perches)		No of Home Gardens in all categories	
			No. of Home Gardens	Total extents of all Home Gardens (ha)	No. of Home Gardens	Total extents of all Home Gardens (ha)	No. of Home Gardens	Total extents of all Home Gardens (ha)	Total No. of Home Gardens	Total extents (ha)
46	Rote	184	84	4.25	251	57.2	63	31.8	398	93
47	Siyambalakote	170	1	0.05	83	17.7	22	16.6	106	34
48	Thaligala	172	73	3.70	218	49.7	55	27.6	346	81
49	Thawaluvila	145	64	3.24	192	43.7	48	24.3	304	71
50	Uhapitagoda	160	127	6.43	381	86.8	95	48.2	603	141
51	Walawewatta East	163	46	2.33	139	31.7	35	17.6	220	52
52	Walawewatta West	164	38	1.92	114	26.0	29	14.4	181	42
53	Wanduruppa	142	79	4.00	237	54.0	59	30.0	375	88
54	Welipatanvila	150	29	1.47	86	19.6	22	10.9	137	32
55	Wetiya	173	63	3.19	190	43.3	48	24.1	301	71
	Total		2,868	145	9,099	2,088	2,219	1,141	14,186	3,374
	Total (Acres)			358		5,157		2,818		8,333

Table 4: Number of Home Gardens and their approximate extents available in the Angunakolapelessa Divisional Secretary Division of Hambantota District

No	GND Name	GND No.	Category - 1 No. of Home Gardens ≤ 0.05 ha. (≤ 20 Perches)		Category - 2 No. of Home Gardens > 0.05 - ≤ 0.4 ha. (21-160 Perches)		Category - 3 No. of Home Gardens > 0.4 ha. (> 160 Perches)		No of Home Gardens in all categories	
			No. of Home Gardens	Total extents of all Home Gardens (ha)	No. of Home Gardens	Total extents of all Home Gardens (ha)	No. of Home Gardens	Total extents of all Home Gardens (ha)	Total No. of Home Gardens	Total extents (ha)
1	Abesekaragama	228	37	1.87	113	25.7	28	14.2	178	42
2	Achariyagama	188	28	1.42	83	18.9	20	10.1	131	30
3	Aluthwewa	190	46	2.33	138	31.4	34	17.2	218	51
4	Amarathungagama	222	103	5.21	311	70.9	77	39.0	491	115
5	Angunakolapelessa	187	56	2.84	169	38.5	42	21.3	267	63
6	Attanayala East	218	62	3.14	38	8.7	-	-	100	12
7	Attanayala West	217	71	3.59	213	48.5	53	26.8	337	79
8	Binkama	192	67	3.39	203	46.3	50	25.3	320	75
9	Bogamuwa	209	70	3.54	210	47.8	52	26.3	332	78
10	Dabarella North	233	32	1.62	96	21.9	24	12.2	152	36
11	Dabarella South	234	51	2.58	154	35.1	38	19.2	243	57
12	Daha Amuna	203	71	3.59	213	48.5	53	26.8	337	79
13	Dandenigama	194	35	1.77	107	24.4	26	13.2	168	39
14	Debokkawa North	219	70	3.54	212	48.3	53	26.8	335	79
15	Debokkawa South	220	92	4.66	278	63.3	69	34.9	439	103
16	Dikwewa	229	99	5.01	297	67.7	74	37.5	470	110
17	Dimbulgoda	214	58	2.94	176	40.1	44	22.3	278	65
18	Gajanayakagama	215	81	4.10	244	55.6	61	30.9	386	91
19	Gurunnehege Ara	202	76	3.85	230	52.4	57	28.9	363	85
20	Guruwala	199	119	6.02	359	81.8	89	45.1	567	133
21	Hakuruwela	205	56	2.84	170	38.7	42	21.3	268	63

Cont.

No	GND Name	GND No.	Category - 1 No. of Home Gardens ≤ 0.05 ha. (≤ 20 Perches)		Category - 2 No. of Home Gardens > 0.05 - ≤ 0.4 ha. (21-160 Perches)		Category - 3 No. of Home Gardens > 0.4 ha. (> 160 Perches)		No of Home Gardens in all categories	
			No. of Home Gardens	Total extents of all Home Gardens (ha)	No. of Home Gardens	Total extents of all Home Gardens (ha)	No. of Home Gardens	Total extents of all Home Gardens (ha)	Total No. of Home Gardens	Total extents (ha)
22	Heenbunna	211	38	1.92	62	14.1	-	-	100	16
23	Helekada	193	33	1.67	101	23.0	25	12.7	159	37
24	Indigetawela	200	104	5.27	313	71.3	78	39.5	495	116
25	Jandura	197	204	10.33	614	139.9	153	77.5	971	228
26	Julamulla	196	46	2.33	139	31.7	34	17.2	219	51
27	Kailawelpotawa	226	51	2.58	155	35.3	38	19.2	244	57
28	Kalawelwala	230	51	2.58	154	35.1	38	19.2	243	57
29	Kankanamgama	191	30	1.52	92	21.0	23	11.6	145	34
30	Karagahawala	195	36	1.82	110	25.1	27	13.7	173	41
31	Kariyamaditta	235	49	2.48	148	33.7	37	18.7	234	55
32	Kendaketiya	231	115	5.82	345	78.6	86	43.5	546	128
33	Kohombagaswewa	224	62	3.14	188	42.8	47	23.8	297	70
34	Kotawaya	204	-	-	99	19.3	4	3.3	103	23
35	Makuladeniya	212	37	1.87	113	25.7	28	14.2	178	42
36	Meda Ara	223	49	2.48	147	33.5	36	18.2	232	54
37	Medagoda	213	88	4.46	62	14.1	-	-	150	19
38	Medayala	208	39	1.97	61	13.9	-	-	100	16
39	Metigathwala	227	55	2.78	167	38.0	41	20.8	263	62
40	Netalaporuwa	206	50	2.53	50	11.4	-	-	100	14
41	Pahalagama	198	64	3.24	22	6.7	4	3.2	90	13
42	Rathmalwala	232	64	3.24	192	43.7	48	24.3	304	71
43	Sooriyapokuna	221	54	2.73	164	37.4	41	20.8	259	61
44	Thalamporuwa	201	91	4.61	274	62.4	68	34.4	433	101
45	Thalawa North	236	73	3.69	221	50.4	55	27.8	349	82

Cont.

No	GND Name	GND No.	Category - 1 No. of Home Gardens ≤ 0.05 ha. (≤ 20 Perches)		Category - 2 No. of Home Gardens > 0.05 - ≤ 0.4 ha. (21-160 Perches)		Category - 3 No. of Home Gardens > 0.4 ha. (> 160 Perches)		No of Home Gardens in all categories	
			No. of Home Gardens	Total extents of all Home Gardens (ha)	No. of Home Gardens	Total extents of all Home Gardens (ha)	No. of Home Gardens	Total extents of all Home Gardens (ha)	Total No. of Home Gardens	Total extents (ha)
46	Thalawa South	237	95	4.81	287	65.4	71	35.9	453	106
47	Udayala	207	45	2.28	35	10.3	20	10.1	100	23
48	Uswewa	225	60	3.04	182	41.5	45	22.8	287	67
49	Wakamulla	216	45	2.28	55	12.5	-	-	100	15
50	Weeragaswewa	210	30	1.52	70	15.9	-	-	100	17
51	Yakagala	189	-	-	177	33.2	26	19.1	203	52
	Total		3,138	159	8,813	2,001	2,059	1,051	14,010	3,211
	Total (Acres)			392	21,768	4,944	5,086	2,596	34,605	7,932

Table 5: Number of Home Gardens and their approximate extents available in the Beliatta Divisional Secretary Division of Hambantota District

No	GND Name	GND No.	Category - 1 No. of Home Gardens ≤ 0.05 ha. (≤ 20 Perches)		Category - 2 No. of Home Gardens > 0.05 - ≤ 0.4 ha. (21-160 Perches)		Category - 3 No. of Home Gardens > 0.4 ha. (> 160 Perches)		No of Home Gardens in all categories	
			No. of Home Gardens	Total extents of all Home Gardens (ha)	No. of Home Gardens	Total extents of all Home Gardens (ha)	No. of Home Gardens	Total extents of all Home Gardens (ha)	Total No. of Home Gardens	Total extents (ha)
1	Agulmaduwa	316	54	2.73	92	21.0	72	36.5	218	60
2	Ambagasdeniya	341	-	-	145	33.0	48	24.3	193	57
3	Ambala North	371	-	-	207	47.2	-	-	207	47
4	Ambala West	370	-	-	54	15.3	-	-	54	15
5	Aranwela North	334	51	2.58	95	21.6	68	34.4	214	59
6	Aranwela West	335	55	2.78	97	22.1	71	35.9	223	61
7	Beliatta South	352	231	7.30	27	2.9	1	0.5	259	11
8	Beliatta Town	351	158	8.00	52	11.8	1	0.5	211	20
9	Beliatta West	353	161	3.77	120	12.0	7	5.4	288	21
10	Beligalla North	314	58	2.94	97	22.1	77	39.0	232	64
11	Beligalla South	315	31	1.57	53	12.1	42	21.3	126	35
12	Dammulla East	319	17	0.67	82	4.5	11	7.9	110	13
13	Dammulla West	318	40	2.03	64	11.5	3	1.5	107	15
14	Dedduwawala	372	40	2.03	69	15.7	54	27.3	163	45
15	Dedduwawala East	373	48	2.43	81	18.5	64	32.4	193	53
16	Eldeniya	342	-	-	177	40.3	58	29.4	235	70
17	Galagama East	380	42	2.13	70	15.9	53	26.8	165	45
18	Galagama North	377	48	2.43	80	18.2	64	32.4	192	53
19	Galagama South	379	46	2.33	78	17.8	62	31.4	186	51
20	Galagama West	378	38	1.92	64	14.6	50	25.3	152	42
21	Galwewa	349	101	5.11	79	18.0	59	29.9	239	53
22	Getamanna East	340	-	-	104	23.7	34	17.2	138	41

Cont.

No	GND Name	GND No.	Category - 1 No. of Home Gardens ≤ 0.05 ha. (≤ 20 Perches)		Category - 2 No. of Home Gardens > 0.05 - ≤ 0.4 ha. (21-160 Perches)		Category - 3 No. of Home Gardens > 0.4 ha. (> 160 Perches)		No of Home Gardens in all categories	
			No. of Home Gardens	Total extents of all Home Gardens (ha)	No. of Home Gardens	Total extents of all Home Gardens (ha)	No. of Home Gardens	Total extents of all Home Gardens (ha)	Total No. of Home Gardens	Total extents (ha)
			23	Getamanna North	339	-	-	147	33.5	48
24	Getamanna South	336	46	2.33	78	17.8	62	31.4	186	51
25	Getamanna West	337	47	2.38	75	17.1	63	31.9	185	51
26	Godawela	332	-	-	161	36.7	53	26.8	214	64
27	Ihala Beligalla East	311	36	1.82	63	14.4	48	24.3	147	40
28	Ihala Beligalla West	312	33	1.67	57	13.0	44	22.3	134	37
29	Indiketiya	326	-	-	100	22.8	4	2.0	104	25
30	Kahawatta	348	127	6.43	101	23.0	76	38.5	304	68
31	Kambussawala East	346	127	5.10	174	22.4	-	-	301	28
32	Kambussawala West	347	-	-	94	17.5	1	0.4	95	18
33	Karambaketiya	350	122	6.18	68	15.5	49	24.8	239	46
34	Kosgahagoda	317	40	2.03	67	15.3	53	26.8	160	44
35	Kudaheella East	366	57	2.89	72	16.4	43	21.8	172	41
36	Kudaheella North	368	74	71.25	356	77.0	124	4.7	554	153
37	Kudaheella South	367	78	2.97	272	43.7	32	38.9	382	86
38	Mahaheella East	343	-	-	215	49.0	71	35.9	286	85
39	Mahaheella North	345	105	4.74	9	1.0	-	-	114	6
40	Mahaheella West	344	-	-	286	33.3	1	2.0	287	35
41	Maligathenna	325	-	-	109	22.8	4	2.5	113	25
42	Medagoda	355	104	5.27	82	18.7	62	31.4	248	55
43	Mihindupura	364	62	3.14	79	18.0	47	23.8	188	45
44	Miriswatta	369	52	2.63	87	19.8	69	34.9	208	57
45	Nakulugamuwa North	375	66	3.34	110	25.1	88	44.6	264	73
46	Nakulugamuwa West	374	72	3.65	122	27.8	96	48.6	290	80

Cont.

No	GND Name	GND No.	Category - 1 No. of Home Gardens ≤ 0.05 ha. (≤ 20 Perches)		Category - 2 No. of Home Gardens > 0.05 - ≤ 0.4 ha. (21-160 Perches)		Category - 3 No. of Home Gardens > 0.4 ha. (> 160 Perches)		No of Home Gardens in all categories	
			No. of Home Gardens	Total extents of all Home Gardens (ha)	No. of Home Gardens	Total extents of all Home Gardens (ha)	No. of Home Gardens	Total extents of all Home Gardens (ha)	Total No. of Home Gardens	Total extents (ha)
47	Nayakawatta	338	-	-	338	59.2	82	53.2	420	112
48	Nihiluwa East	329	-	-	201	45.8	67	33.9	268	80
49	Nihiluwa West	327	-	-	260	33.3	12	10.6	272	44
50	Nugewela	310	57	2.89	97	22.1	77	39.0	231	64
51	Ovilana	365	46	2.33	59	13.4	34	17.2	139	33
52	Pahalagoda	356	83	4.20	66	15.0	49	24.8	198	44
53	Palapotha East	363	79	4.00	100	22.8	59	29.9	238	57
54	Palapotha West	362	40	2.03	52	11.8	30	15.2	122	29
55	Pallattara East	320	-	-	123	16.5	29	33.5	152	50
56	Pallattara South	322	-	-	106	24.1	13	11.2	119	35
57	Pallattara West	321	-	-	129	33.0	41	36.3	170	69
58	Panamulla	333	61	2.78	71	7.2	-	-	132	10
59	Pattiyawela	328	-	-	132	35.6	57	49.6	189	85
60	Puwakdandawa East	357	67	2.30	148	24.4	29	20.2	244	47
61	Puwakdandawa North	354	117	5.92	93	21.2	69	34.9	279	62
62	Sitinamaluwa East	360	122	6.18	154	35.1	92	46.6	368	88
63	Sitinamaluwa North	359	102	5.16	128	29.2	76	38.5	306	73
64	Sitinamaluwa South	361	86	4.35	109	24.8	64	32.4	259	62
65	Sitinamaluwa West	358	61	3.09	77	17.5	46	23.3	184	44
66	Tharaperiya	323	-	-	100	22.8	13	6.6	113	29
67	Udugalmotegama	324	-	-	181	41.2	6	3.0	187	44
68	Wadiya	313	35	1.77	59	13.4	47	23.8	141	39
69	Waharakgoda North	330	-	-	141	32.1	46	23.3	187	55
70	Waharakgoda South	331	-	-	85	19.4	28	14.2	113	34

Cont.

No	GND Name	GND No.	Category - 1 No. of Home Gardens ≤ 0.05 ha. (≤ 20 Perches)		Category - 2 No. of Home Gardens > 0.05 - ≤ 0.4 ha. (21-160 Perches)		Category - 3 No. of Home Gardens > 0.4 ha. (> 160 Perches)		No of Home Gardens in all categories	
			No. of Home Gardens	Total extents of all Home Gardens (ha)	No. of Home Gardens	Total extents of all Home Gardens (ha)	No. of Home Gardens	Total extents of all Home Gardens (ha)	Total No. of Home Gardens	Total extents (ha)
71	Wevudatta	376	41	2.08	69	15.7	55	27.8	165	46
	Total		3,464	230	8,049	1,658	3,158	1,651	14,671	3,539
	Total (Acres)			567		4,095		4,078		8,740

Table 6: Number of Home Gardens and their approximate extents available in the Hambantota Divisional Secretary Division of Hambantota District

No	GND Name	GND No.	Category - 1 No. of Home Gardens ≤ 0.05 ha. (≤ 20 Perches)		Category - 2 No. of Home Gardens > 0.05 - ≤ 0.4 ha. (21-160 Perches)		Category - 3 No. of Home Gardens > 0.4 ha. (> 160 Perches)		No of Home Gardens in all categories	
			No. of Home Gardens	Total extents of all Home Gardens (ha)	No. of Home Gardens	Total extents of all Home Gardens (ha)	No. of Home Gardens	Total extents of all Home Gardens (ha)	Total No. of Home Gardens	Total extents (ha)
1	Arawanamulla	122	73	3.69	412	93.9	24	12.2	509	110
2	Badagiriya	85	-	-	318	72.5	47	33.3	365	106
3	Bellagaswewa	120	48	2.43	270	61.5	16	8.1	334	72
4	Bundala	81	-	-	146	33.3	8	4.1	154	37
5	Dehigahalanda	127	59	2.99	333	75.9	19	9.6	411	88
6	Elalla	97	-	-	350	79.7	176	139.6	526	219
7	Galwewa	118	43	2.16	612	139.4	-	-	655	142
8	Godawaya	126	-	-	532	121.2	15	9.9	547	131
9	Gonnoruwa	95	55	2.78	313	71.3	18	9.1	386	83
10	Hambantota East	93	45	2.28	258	58.8	15	7.6	318	69
11	Hambantota West	94	-	-	921	209.8	-	-	921	210
12	Joolgamuwa	84	-	-	291	66.3	9	6.0	300	72
13	Keliyapura	91	87	4.40	491	111.9	29	14.7	607	131
14	Ketenwewa	96	-	-	183	41.7	10	5.1	193	47
15	Koholankala	89	475	21.08	266	60.6	-	-	741	82
16	Manajjawa	128	231	11.48	382	87.0	16	8.6	629	107
17	Mirijjavila	123	93	4.71	528	120.3	31	15.7	652	141
18	Pahala Beragama	121	47	2.38	381	86.8	-	-	428	89
19	Pallemalala	83	-	-	433	98.7	25	12.7	458	111
20	Samodagama	92	43	1.66	462	105.3	-	-	505	107
21	Siribopura	90	272	9.83	439	100.0	-	-	711	110
22	Siriyagama	82	-	-	335	76.3	58	28.9	393	105

Cont.

No	GND Name	GND No.	Category - 1 No. of Home Gardens ≤ 0.05 ha. (≤ 20 Perches)		Category - 2 No. of Home Gardens > 0.05 - ≤ 0.4 ha. (21-160 Perches)		Category - 3 No. of Home Gardens > 0.4 ha. (> 160 Perches)		No of Home Gardens in all categories	
			No. of Home Gardens	Total extents of all Home Gardens (ha)	No. of Home Gardens	Total extents of all Home Gardens (ha)	No. of Home Gardens	Total extents of all Home Gardens (ha)	Total No. of Home Gardens	Total extents (ha)
23	Sisilasagama	124	30	1.40	895	203.9	-	-	925	205
24	Siyambalagasvila North	116	-	-	297	108.3	22	12.6	319	121
25	Siyambalagasvila South	117	-	-	384	87.5	31	14.5	415	102
26	Thammennawa	86	-	-	455	103.7	13	7.7	468	111
27	Udaberagama	119	77	3.90	433	98.7	25	12.7	535	115
28	Walawa	125	78	3.95	440	100.3	26	13.2	544	117
29	Yahangala East	88	-	-	247	56.3	14	8.9	261	65
30	Yahangala West	87	-	-	272	62.0	24	15.1	296	77
	Total		1,756	81	12,079	2,793	671	410	14,506	3,284
	Total (Acres)			200	29,835	6,898	1,657	1,012	35,830	8,110

Table 7: Number of Home Gardens and their approximate extents available in the Katuwana Divisional Secretary Division of Hambantota District

No	GND Name	GND No.	Category - 1 No. of Home Gardens ≤ 0.05 ha. (≤ 20 Perches)		Category - 2 No. of Home Gardens > 0.05 - ≤ 0.4 ha. (21-160 Perches)		Category - 3 No. of Home Gardens > 0.4 ha. (> 160 Perches)		No of Home Gardens in all categories	
			No. of Home Gardens	Total extents of all Home Gardens (ha)	No. of Home Gardens	Total extents of all Home Gardens (ha)	No. of Home Gardens	Total extents of all Home Gardens (ha)	Total No. of Home Gardens	Total extents (ha)
1	Adalugoda	504	26	0.84	89	23.9	1	0.5	116	25
2	Alupothdeniya Pahala	522	8	0.41	87	19.8	22	11.0	117	31
3	Ambagahahena	547	27	1.37	274	62.4	69	34.7	370	98
4	Ambagas Ara	515	-	-	139	44.4	8	5.5	147	50
5	Araboda	540	16	0.81	160	36.5	40	20.3	216	58
6	Bengamukanda	528	16	0.81	169	38.5	42	21.4	227	61
7	Binthenna	549	22	1.11	226	51.5	57	28.6	305	81
8	Bookandayaya	539	18	0.91	168	38.3	42	21.3	228	60
9	Dambethalawa	497	-	-	143	42.1	3	1.4	146	43
10	Dangalakanda	531	20	1.01	200	45.6	50	25.3	270	72
11	Gallindamulla	529	17	0.86	171	39.0	43	21.6	231	61
12	Galpothukanda	546	20	1.01	208	47.4	52	26.3	280	75
13	Gangulandeniya	516	8	0.41	81	18.5	20	10.3	109	29
14	Hediwatta	538	17	0.86	163	37.1	41	20.6	221	59
15	Hellala	501	-	-	205	46.7	4	2.0	209	49
16	Hingurakanda	520	24	1.22	241	54.9	60	30.5	325	87
17	Horavinna	537	20	1.01	204	46.5	51	25.8	275	73
18	Karametiya	543	-	-	303	69.0	76	38.4	379	107
19	Karivilakanda	527	18	0.91	185	42.2	46	23.4	249	66
20	Katuwana	535	297	15.04	99	22.6	-	-	396	38
21	Khelwatta	526	11	0.56	113	25.7	28	14.3	152	41
22	Kohomporuwa	517	18	0.91	182	41.5	46	23.0	246	65

Cont.

No	GND Name	GND No.	Category - 1 No. of Home Gardens ≤ 0.05 ha. (≤ 20 Perches)		Category - 2 No. of Home Gardens > 0.05 - ≤ 0.4 ha. (21-160 Perches)		Category - 3 No. of Home Gardens > 0.4 ha. (> 160 Perches)		No of Home Gardens in all categories	
			No. of Home Gardens	Total extents of all Home Gardens (ha)	No. of Home Gardens	Total extents of all Home Gardens (ha)	No. of Home Gardens	Total extents of all Home Gardens (ha)	Total No. of Home Gardens	Total extents (ha)
23	Kongasthenna	545	21	1.06	213	48.5	53	27.0	287	77
24	Kudagoda East	493	-	-	133	30.3	-	-	133	30
25	Kudagoda West	494	-	-	120	29.2	-	-	120	29
26	Labuhengoda	503	-	-	78	23.6	-	-	78	24
27	Medakanda	525	-	-	405	92.3	40	20.3	445	113
28	Meemanakoladeniya	512	-	-	369	84.1	36	18.2	405	102
29	Mellaketigoda	505	12	0.42	100	29.0	5	3.0	117	32
30	Middeniya East	500	359	18.18	120	27.3	-	-	479	46
31	Middeniya North	498	98	4.96	296	67.4	6	2.9	400	75
32	Middeniya West	499	270	13.67	91	20.7	-	-	361	34
33	Murungasyaya East	495	-	-	138	45.2	10	4.7	148	50
34	Murungasyaya West	496	-	-	253	57.6	18	9.3	271	67
35	Obadagahadeniya	533	20	1.01	208	47.4	52	26.3	280	75
36	Pangamvilayaya	536	22	1.11	221	50.4	55	28.0	298	79
37	Puwakgas Ara	548	21	1.06	217	49.4	54	27.5	292	78
38	Ranasingoda	532	19	0.96	198	45.1	50	25.1	267	71
39	Ritigaha Yaya	513	28	1.42	281	64.0	70	35.6	379	101
40	Rukmalpitiya	530	19	0.96	194	44.2	49	24.6	262	70
41	Sapugahayaya	502	-	-	100	30.0	5	2.5	105	33
42	Siyambalamuraya	519	25	1.27	253	57.6	63	32.0	341	91
43	Siyarapitiya	518	13	0.66	131	29.8	33	16.6	177	47
44	Thalwatta	514	-	-	332	75.6	33	16.7	365	92
45	Uda Alupothdeniya	523	19	0.96	193	44.0	48	24.4	260	69
46	Udagomadiya	524	-	-	319	72.7	31	15.7	350	88

Cont.

No	GND Name	GND No.	Category - 1 No. of Home Gardens ≤ 0.05 ha. (≤ 20 Perches)		Category - 2 No. of Home Gardens > 0.05 - ≤ 0.4 ha. (21-160 Perches)		Category - 3 No. of Home Gardens > 0.4 ha. (> 160 Perches)		No of Home Gardens in all categories	
			No. of Home Gardens	Total extents of all Home Gardens (ha)	No. of Home Gardens	Total extents of all Home Gardens (ha)	No. of Home Gardens	Total extents of all Home Gardens (ha)	Total No. of Home Gardens	Total extents (ha)
47	Udawelmulla	521	12	0.61	129	29.4	32	16.3	173	46
48	Ulahitiyawa	509	4	0.20	46	15.8	24	14.9	74	31
49	Ulahitiyawa East	510	19	0.96	193	44.0	48	24.4	260	69
50	Ulahitiyawa West	511	16	0.81	165	37.6	41	20.9	222	59
51	Walgammulla	550	-	-	323	73.6	32	16.2	355	90
52	Wathukanda	544	25	1.27	253	57.6	63	32.0	341	91
53	Weerakkuttigoda	534	27	1.37	274	62.4	69	34.7	370	98
54	Welipitiya	506	13	0.54	137	30.4	1	0.5	151	31
55	Welipitiya East	507	11	0.56	114	26.0	1	0.4	126	27
56	Welipitiya West	508	19	0.96	195	44.4	1	0.7	215	46
	Total		1,695	85	10,602	2,481	1,824	928	14,121	3,494
	Total (Acres)		4,187	210	26,187	6,128	4,506	2,291	34,880	8,629

Table 8: Number of Home Gardens and their approximate extents available in the Lunugamwehera Divisional Secretary Division of Hambantota District

No	GND Name	GND No.	Category - 1 No. of Home Gardens ≤ 0.05 ha. (≤ 20 Perches)		Category - 2 No. of Home Gardens > 0.05 - ≤ 0.4 ha. (21-160 Perches)		Category - 3 No. of Home Gardens > 0.4 ha. (> 160 Perches)		No of Home Gardens in all categories	
			No. of Home Gardens	Total extents of all Home Gardens (ha)	No. of Home Gardens	Total extents of all Home Gardens (ha)	No. of Home Gardens	Total extents of all Home Gardens (ha)	Total No. of Home Gardens	Total extents (ha)
1	Abhayapura	62	-	-	200	40.6	5	4.3	205	45
2	Agbopura	70	29	1.47	68	15.5	5	5.0	102	22
3	Angunakolawewa	45	24	1.22	74	16.9	18	9.1	116	27
4	Beralihela	73	25	1.26	103	20.1	2	2.0	130	23
5	Bogahawewa	54	12	0.61	24	7.7	96	73.5	132	82
6	Dewramvehera	53	103	5.21	310	70.6	77	39.0	490	115
7	Dutugemunupura	71	27	1.37	108	21.7	12	7.9	147	31
8	Ittanwekada	61	24	1.22	98	19.8	-	-	122	21
9	Jayagama	72	85	4.30	255	58.1	63	31.9	403	94
10	Karambawewa	69	9	0.45	241	49.7	6	3.4	256	54
11	Keerthipura	80	37	1.87	111	25.3	27	13.7	175	41
12	Kendagasmankada	58	168	8.51	506	115.3	126	63.8	800	188
13	Lunugamwehera New Town	56	201	10.18	604	137.6	151	76.5	956	224
14	Mahaaluthgamara	47	75	3.80	226	51.5	56	28.4	357	84
15	Mahanagapura	59	25	1.26	127	26.3	4	2.5	156	30
16	Mattala	48	-	-	335	78.1	65	61.6	400	140
17	Mihindupura	63	24	0.91	98	19.7	1	0.8	123	21
18	Muwanwewa	60	22	1.11	78	17.8	-	-	100	19
19	Padawgama	51	27	1.02	55	9.5	48	36.6	130	47
20	Pahala Mattala	49	76	3.85	230	52.4	57	28.9	363	85
21	Parakramapura	74	40	2.03	121	27.6	30	15.2	191	45
22	Punchiappujandura	52	82	4.15	248	56.5	62	31.4	392	92

Cont.

No	GND Name	GND No.	Category - 1 No. of Home Gardens ≤ 0.05 ha. (≤ 20 Perches)		Category - 2 No. of Home Gardens > 0.05 - ≤ 0.4 ha. (21-160 Perches)		Category - 3 No. of Home Gardens > 0.4 ha. (> 160 Perches)		No of Home Gardens in all categories	
			No. of Home Gardens	Total extents of all Home Gardens (ha)	No. of Home Gardens	Total extents of all Home Gardens (ha)	No. of Home Gardens	Total extents of all Home Gardens (ha)	Total No. of Home Gardens	Total extents (ha)
23	Rambukwewa	79	128	6.48	385	87.7	96	48.6	609	143
24	Ranasiripura	67	93	4.71	281	64.0	70	35.4	444	104
25	Ranawarnawa	55	19	0.96	76	22.0	44	33.8	139	57
26	Saddhathissapura	75	28	1.42	114	20.7	6	6.0	148	28
27	Saddhathissapura New Town	76	79	4.00	237	54.0	59	29.9	375	88
28	Saliyapura	77	58	2.94	175	39.9	43	21.8	276	65
29	Samanpura	68	41	2.07	124	28.3	31	15.7	196	46
30	Seenimunna	57	101	5.11	305	69.5	76	38.5	482	113
31	Senapura	65	61	3.09	183	41.7	45	22.8	289	68
32	Singhapura	64	64	3.24	192	43.7	48	24.3	304	71
33	Weeravil Ara	50	27	1.37	82	18.7	20	10.1	129	30
34	Weerawila	66	96	4.86	290	66.1	72	16.4	458	87
35	Weheragala	46	27	1.37	55	16.5	42	32.5	124	50
36	Weligatta	78	25	1.26	77	17.5	19	9.6	121	28
	Total		1,962	99	6,796	1,529	1,582	881	10,340	2,508
	Total (Acres)			244		3,776		2,175	25,540	6,195

Table 9: Number of Home Gardens and their approximate extents available in the Okewela Divisional Secretary Division of Hambantota District

No	GND Name	GND No.	Category - 1 No. of Home Gardens ≤ 0.05 ha. (≤ 20 Perches)		Category - 2 No. of Home Gardens > 0.05 - ≤ 0.4 ha. (21-160 Perches)		Category - 3 No. of Home Gardens > 0.4 ha. (> 160 Perches)		No of Home Gardens in all categories	
			No. of Home Gardens	Total extents of all Home Gardens (ha)	No. of Home Gardens	Total extents of all Home Gardens (ha)	No. of Home Gardens	Total extents of all Home Gardens (ha)	Total No. of Home Gardens	Total extents (ha)
1	Godawenna	479	6	0.16	104	17.9	13	12.8	123	31
2	Heenatihathamuna	492	2	0.09	103	19.6	9	5.9	114	26
3	Kadigamuwa East	483	-	-	157	42.6	22	17.8	179	60
4	Kadigamuwa West	484	16	0.63	118	24.3	18	16.1	152	41
5	Kahatellagoda	477	20	0.81	121	25.7	31	27.2	172	54
6	Kandebedda	478	47	2.06	159	25.3	-	-	206	27
7	Kanumuldeniya East	471	14	0.50	159	32.5	17	13.1	190	46
8	Kanumuldeniya North	469	30	1.19	126	25.7	7	4.5	163	31
9	Kanumuldeniya South	475	8	0.27	125	24.8	23	28.7	156	54
10	Kanumuldeniya West	466	76	3.09	314	53.7	22	15.5	412	72
11	Kurunduwatta	472	34	1.38	106	23.2	15	11.6	155	36
12	Modarawana North	485	24	1.15	88	21.1	23	19.7	135	42
13	Modarawana South	486	-	-	140	32.8	29	39.3	169	72
14	Morakandegoda	480	-	-	124	24.9	15	12.5	139	37
15	Nathuwala	476	22	0.81	134	22.3	18	15.3	174	38
16	Okewela	487	-	-	172	44.8	42	41.4	214	86
17	Olu Ara	467	21	0.79	132	23.8	7	4.6	160	29
18	Pallewawwa	490	6	0.26	77	14.6	27	27.8	110	43
19	Rajapuragoda	473	23	0.99	166	36.8	12	7.9	201	46
20	Sumihirigama	468	5	0.24	163	47.8	43	27.9	211	76
21	Thalahagamwaduwa Ihala	481	45	1.68	141	26.3	16	20.3	202	48
22	Thalahagamwaduwa Pahala	482	10	0.40	100	19.5	20	17.0	130	37
23	Udadeniya	474	25	0.83	174	39.2	34	29.4	233	69

Cont.

No	GND Name	GND No.	Category - 1 No. of Home Gardens ≤ 0.05 ha. (≤ 20 Perches)		Category - 2 No. of Home Gardens > 0.05 - ≤ 0.4 ha. (21-160 Perches)		Category - 3 No. of Home Gardens > 0.4 ha. (> 160 Perches)		No of Home Gardens in all categories	
			No. of Home Gardens	Total extents of all Home Gardens (ha)	No. of Home Gardens	Total extents of all Home Gardens (ha)	No. of Home Gardens	Total extents of all Home Gardens (ha)	Total No. of Home Gardens	Total extents (ha)
24	Wawwa	491	47	2.05	159	25.3	-	-	206	27
25	Wijayasiripura	470	45	1.64	193	28.7	6	4.0	244	34
26	Yatigala Ihala	488	1	0.02	81	20.7	31	28.7	113	49
27	Yatigala Pahala	489	2	0.06	76	18.7	19	18.5	97	37
	Total		529	21	3,712	763	519	467	4,760	1,251
	Total (Acres)			52		1,885		1,155		3,091

Table 10: Number of Home Gardens and their approximate extents available in the Sooriyawewa Divisional Secretary Division of Hambantota District

No	GND Name	GND No.	Category - 1 No. of Home Gardens ≤ 0.05 ha. (≤ 20 Perches)		Category - 2 No. of Home Gardens > 0.05 - ≤ 0.4 ha. (21-160 Perches)		Category - 3 No. of Home Gardens > 0.4 ha. (> 160 Perches)		No of Home Gardens in all categories	
			No. of Home Gardens	Total extents of all Home Gardens (ha)	No. of Home Gardens	Total extents of all Home Gardens (ha)	No. of Home Gardens	Total extents of all Home Gardens (ha)	Total No. of Home Gardens	Total extents (ha)
1	Aliolu Ara	113	95	4.81	285	64.9	71	35.9	380	106
2	Andarawewa	109	122	6.18	367	83.6	91	46.1	489	136
3	Beddewewa	112	96	14.68	290	66.1	72	36.5	386	117
4	Bediganthota	132	38	1.92	372	56.5	72	43.7	410	102
5	Habarattawala	137	48	2.43	271	73.7	51	31.0	319	107
6	Hathporuwa	114	115	5.82	345	78.6	86	43.5	460	128
7	Ihala Kumbukwewa	100	-	-	140	46.6	68	44.8	140	91
8	Mahagalwewa	101	-	-	205	72.1	175	106.3	205	178
9	Mahapelessa	107	70	3.54	212	48.3	53	26.8	282	79
10	Mahawelikada Ara	111	93	4.71	279	63.6	69	34.9	372	103
11	Meegaha Jadura	102	56	2.84	169	38.5	84	42.5	225	84
12	Namadagaswewa	110	76	3.85	228	51.9	57	28.9	304	85
13	Ranmuduwewa	99	24	1.22	294	98.8	77	46.8	318	147
14	Samajasewapura	105	117	5.92	351	80.0	87	44.1	468	130
15	Sooriyawewa Town	103	40	2.03	60	5.8	-	-	100	8
16	Suravirugama	104	41	2.07	48	10.5	11	7.5	89	20
17	Viharagala	106	80	4.05	120	14.5	-	-	200	19
18	Wediwewa	136	127	6.43	382	87.0	95	48.1	509	142
19	Weeriyagama	115	10	0.51	90	20.5	-	-	100	21
20	Weliwewa	98	63	3.24	308	99.6	125	75.9	371	179
21	Weniwel Ara	108	95	4.81	286	65.2	71	35.9	381	106
	Total		1,406	81	5,102	1,226	1,415	779	6,508	2,087
	Total (Acres)		3,473	200	12,602	3,029	3,495	1,925	16,075	5,155

Table 11: Number of Home Gardens and their approximate extents available in the Tangalle Divisional Secretary Division of Hambantota District

No	GND Name	GND No.	Category - 1 No. of Home Gardens ≤ 0.05 ha. (≤ 20 Perches)		Category - 2 No. of Home Gardens > 0.05 - ≤ 0.4 ha. (21-160 Perches)		Category - 3 No. of Home Gardens > 0.4 ha. (> 160 Perches)		No of Home Gardens in all categories	
			No. of Home Gardens	Total extents of all Home Gardens (ha)	No. of Home Gardens	Total extents of all Home Gardens (ha)	No. of Home Gardens	Total extents of all Home Gardens (ha)	Total No. of Home Gardens	Total extents (ha)
1	Aluthgoda	266	104	5.14	114	25.9	12	11.6	230	43
2	Andupelena	247	39	1.97	117	26.7	29	14.7	185	43
3	Danketiya	269	108	5.49	325	74.2	81	41.4	514	121
4	Ethgalamulla	303	9	0.38	155	30.6	27	31.1	191	62
5	Godawanagoda	264	43	2.18	129	29.4	32	16.2	204	48
6	Gotaimbaragama	250	22	1.11	66	15.1	16	8.4	104	25
7	Gurupokuna	238	36	1.82	108	24.6	27	13.7	171	40
8	Ihalagoda	286	60	3.04	181	41.2	45	22.8	286	67
9	Indipokunagoda North	270	448	9.22	6	0.7	-	-	454	10
10	Indipokunagoda South	271	94	2.77	11	1.4	-	-	105	4
11	Kadiragoda	246	38	1.92	115	26.2	28	14.4	181	43
12	Kadurupokuna East	277	104	5.27	313	71.3	78	39.5	495	116
13	Kadurupokuna North	279	53	2.68	160	36.5	40	20.3	253	59
14	Kadurupokuna South	280	149	7.54	447	101.8	111	56.2	707	166
15	Kadurupokuna West	278	75	3.80	227	51.7	56	28.4	358	84
16	Kahandamodara	239	109	4.28	101	24.9	46	49.0	256	78
17	Kahandawa	243	156	7.00	359	65.8	17	16.5	532	89
18	Kattakaduwa North	249	50	2.53	150	34.3	37	19.0	237	56
19	Kattakaduwa South	251	71	3.59	214	48.8	53	26.9	338	79
20	Kotuwegoda	272	81	1.88	-	-	-	-	81	2
21	Kudawella Central	290	268	11.01	20	2.8	-	-	288	14
22	Kudawella East	287	140	3.89	6	0.4	-	-	146	4
23	Kudawella North	289	93	4.71	281	64.0	70	35.4	444	104
24	Kudawella South	291	115	5.82	347	79.1	86	43.5	548	128

No	GND Name	GND No.	Category - 1 No. of Home Gardens ≤ 0.05 ha. (≤ 20 Perches)		Category - 2 No. of Home Gardens > 0.05 - ≤ 0.4 ha. (21-160 Perches)		Category - 3 No. of Home Gardens > 0.4 ha. (> 160 Perches)		No of Home Gardens in all categories	
			No. of Home Gardens	Total extents of all Home Gardens (ha)	No. of Home Gardens	Total extents of all Home Gardens (ha)	No. of Home Gardens	Total extents of all Home Gardens (ha)	Total No. of Home Gardens	Total extents (ha)
25	Kudawella West	288	65	3.29	195	44.4	48	24.3	308	72
26	Mahawela	283	41	2.07	124	28.3	31	15.7	196	46
27	Marakolliya	259	51	2.58	153	35.0	38	19.2	242	57
28	Mawella North	292	15	0.76	46	10.5	11	5.6	72	17
29	Mawella South	293	79	2.97	40	6.2	-	-	119	9
30	Medagama	258	50	2.53	151	34.4	37	19.0	238	56
31	Medaketiya	268	66	3.37	200	45.6	50	25.3	316	74
32	Medilla	260	152	5.69	128	21.8	3	2.4	283	30
33	Moraketi Ara East	295	37	1.87	113	25.7	28	14.2	178	42
34	Moraketi Ara West	294	78	3.95	235	53.5	58	29.4	371	87
35	Nakulugamuwa South	285	39	1.97	118	26.9	29	14.7	186	44
36	Nalagama East	301	5	0.24	84	24.7	24	21.8	113	47
37	Nalagama West	299	47	2.38	142	32.4	35	17.7	224	52
38	Netolpitiya North	256	119	4.99	334	75.9	27	30.1	480	111
39	Netolpitiya South	257	49	1.79	499	89.1	27	29.6	575	120
40	Nidahasgama East	240	250	10.28	262	68.0	12	8.6	524	87
41	Nidahasgama West	241	55	2.81	166	37.9	41	21.0	262	62
42	Pahajjawa	284	279	10.69	69	10.4	6	8.3	354	29
43	Palathuduwa	267	37	1.38	121	25.6	19	15.2	177	42
44	Pallikkudawa Rural	274	164	7.17	84	9.4	2	1.4	250	18
45	Pallikkudawa Urban	273	262	4.58	10	0.9	1	0.5	273	6
46	Pattiyapola East	263	35	1.77	106	24.1	27	13.4	168	39
47	Pattiyapola South	262	36	1.85	110	25.2	27	13.9	173	41
48	Pattiyapola West	261	2	0.10	190	64.2	64	81.4	256	146

Cont.

No	GND Name	GND No.	Category - 1 No. of Home Gardens ≤ 0.05 ha. (≤ 20 Perches)		Category - 2 No. of Home Gardens > 0.05 - ≤ 0.4 ha. (21-160 Perches)		Category - 3 No. of Home Gardens > 0.4 ha. (> 160 Perches)		No of Home Gardens in all categories	
			No. of Home Gardens	Total extents of all Home Gardens (ha)	No. of Home Gardens	Total extents of all Home Gardens (ha)	No. of Home Gardens	Total extents of all Home Gardens (ha)	Total No. of Home Gardens	Total extents (ha)
49	Polommaruwa North	282	103	5.21	310	70.6	77	39.0	490	115
50	Polommaruwa South	281	179	18.86	92	17.7	29	29.5	300	66
51	Ranna East	253	75	3.80	225	51.3	56	28.4	356	83
52	Ranna West	252	75	3.82	227	51.7	56	28.6	358	84
53	Rekawa East	254	28	1.38	92	22.7	4	3.6	124	28
54	Rekawa West	255	62	2.28	184	45.3	9	7.5	255	55
55	Seenimodara East	296	75	3.80	227	51.7	56	28.4	358	84
56	Seenimodara West	297	116	5.87	350	79.7	87	44.1	553	130
57	Siyambalagoda	298	58	2.94	176	40.1	44	22.3	278	65
58	Sudarshanagama	307	94	2.77	328	5.8	15	12.8	437	21
59	Thalapitiyagama	304	26	1.32	78	17.8	19	9.6	123	29
60	Thalunna	248	50	2.56	152	34.6	38	19.2	240	56
61	Thenagama North	305	37	1.87	111	25.3	27	13.7	175	41
62	Thenagama South	306	43	2.18	129	29.4	32	16.2	204	48
63	Uduvilagoda	302	7	0.27	106	24.6	12	13.3	125	38
64	Unakooruwa East	275	101	5.11	303	69.0	75	38.0	479	112
65	Unakooruwa West	276	187	7.62	66	5.9	-	-	253	14
66	Vigamuwa	245	58	2.94	175	39.9	43	22.0	276	65
67	Vitharandeniya North	308	54	2.73	164	37.4	41	20.8	259	61
68	Vitharandeniya South	309	65	3.29	195	44.4	48	24.3	308	72
69	Wadigala	244	122	5.76	212	40.0	40	36.6	374	82
70	Wagegoda	300	105	4.15	85	11.6	16	33.1	206	49
71	Walgameliya	265	39	1.97	117	26.8	29	14.7	185	43

Cont.

No	GND Name	GND No.	Category - 1 No. of Home Gardens ≤ 0.05 ha. (≤ 20 Perches)		Category - 2 No. of Home Gardens > 0.05 - ≤ 0.4 ha. (21-160 Perches)		Category - 3 No. of Home Gardens > 0.4 ha. (> 160 Perches)		No of Home Gardens in all categories	
			No. of Home Gardens	Total extents of all Home Gardens (ha)	No. of Home Gardens	Total extents of all Home Gardens (ha)	No. of Home Gardens	Total extents of all Home Gardens (ha)	Total No. of Home Gardens	Total extents (ha)
72	Wella Odaya	242	94	4.61	210	42.7	34	41.4	338	89
	Total		6,331	277	11,946	2,584	2,423	1,489	20,700	4,349
	Total (Acres)			685		6,382		3,677		10,743

Table 12: Number of Home Gardens and their approximate extents available in the Tissamaharama Divisional Secretary Division of Hambantota District

No	GND Name	GND No.	Category - 1 No. of Home Gardens ≤ 0.05 ha. (≤ 20 Perches)		Category - 2 No. of Home Gardens > 0.05 - ≤ 0.4 ha. (21-160 Perches)		Category - 3 No. of Home Gardens > 0.4 ha. (> 160 Perches)		No of Home Gardens in all categories	
			No. of Home Gardens	Total extents of all Home Gardens (ha)	No. of Home Gardens	Total extents of all Home Gardens (ha)	No. of Home Gardens	Total extents of all Home Gardens (ha)	Total No. of Home Gardens	Total extents (ha)
1	Andaragasyaya	21	200	10.13	601	136.9	150	75.9	951	223
2	Anjaligala	31	94	4.76	283	64.5	70	35.4	447	105
3	Dambewelena	30	-	-	73	21.1	27	16.9	100	38
4	Debarawewa	37	97	3.63	65	10.5	7	3.7	169	18
5	Ekamuthugama	41	117	5.92	351	80.0	87	44.1	555	130
6	Ellagala	32	169	8.55	509	116.0	127	64.3	805	189
7	Gangasiripura	4	123	5.00	178	25.8	5	2.2	306	33
8	Gemunupura	38	24	1.11	97	17.8	3	1.8	124	21
9	Gonagamuwa	27	14	0.62	84	16.4	4	2.0	102	19
10	Gotabhayapura	12	176	8.91	528	120.3	132	66.8	836	196
11	Halmillawa	17	66	3.03	132	25.3	24	18.7	222	47
12	Joolpallama	43	5	0.21	47	8.9	48	29.9	100	39
13	Kachcheriyagama	3	29	1.08	75	10.9	3	2.3	107	14
14	Kawanthissapura	42	67	2.88	299	63.6	91	106.3	457	173
15	Kirinda	19	302	12.38	328	49.1	15	8.4	645	70
16	Konwelena	23	32	1.42	211	42.7	75	51.8	318	96
17	Magama	20	90	4.56	270	61.5	67	33.9	427	100
18	Mahasenpura	11	60	2.30	43	6.8	1	0.8	104	10
19	Mahindapura	33	3	0.12	71	20.3	28	17.5	102	38
20	Medawelena	2	51	1.98	62	9.2	5	3.3	118	14
21	Molakepoopathana	34	103	5.21	309	70.4	77	39.0	489	115
22	Nedigamvila	22	24	1.09	159	32.5	37	24.1	220	58
23	Pannagamuwa	29	4	0.20	133	26.2	14	7.7	151	34

Cont.

No	GND Name	GND No.	Category - 1 No. of Home Gardens ≤ 0.05 ha. (≤ 20 Perches)		Category - 2 No. of Home Gardens > 0.05 - ≤ 0.4 ha. (21-160 Perches)		Category - 3 No. of Home Gardens > 0.4 ha. (> 160 Perches)		No of Home Gardens in all categories	
			No. of Home Gardens	Total extents of all Home Gardens (ha)	No. of Home Gardens	Total extents of all Home Gardens (ha)	No. of Home Gardens	Total extents of all Home Gardens (ha)	Total No. of Home Gardens	Total extents (ha)
24	Polgahawelena	36	34	1.28	102	19.2	9	4.6	145	25
25	Rana Keliya	13	9	0.41	99	21.2	1	0.4	109	22
26	Randunu Watta	35	91	4.61	274	62.4	68	34.4	433	101
27	Rathnelumwalayaya	9	42	1.22	166	25.5	20	15.2	228	42
28	Rohanapura	5	94	4.76	284	64.8	71	35.9	449	106
29	Rubberwatta	7	73	3.06	190	28.6	6	3.3	269	35
30	Sacred City	8	35	1.39	63	7.7	10	4.5	108	14
31	Saliyapura	26	7	0.33	104	24.6	29	17.6	140	43
32	Sandagiripura	10	153	7.74	460	104.8	115	58.2	728	171
33	Sandungama	39	-	-	100	36.3	-	-	100	36
34	Senapura	6	20	0.91	194	38.5	22	9.3	236	49
35	Thissapura	28	40	1.92	376	84.9	24	14.3	440	101
36	Tissamaharama	1	60	2.38	41	5.1	2	1.2	103	9
37	Uddhakandara	14	171	8.66	515	117.3	128	64.8	814	191
38	Uduvila	25	110	5.57	332	75.6	83	42.0	525	123
39	Viharamahadevipura	18	190	9.62	571	130.1	142	71.9	903	212
40	Vijithapura	40	162	8.20	487	111.0	121	61.3	770	180
41	Weerahela	44	22	0.98	114	16.9	27	20.5	163	38
42	Welipothewala	16	46	1.95	190	26.5	14	11.6	250	40
43	Wijayapura	24	100	5.00	126	30.1	44	27.1	270	62
44	Yodhakandiya	15	46	1.98	269	48.1	44	29.5	359	80
	Total		3,355	157	9,965	2,116	2,077	1,185	15,397	3,458
	Total (Acres)			388		5,227		2,926		8,541

Table 13: Number of Home Gardens and their approximate extents available in the Walasmulla Divisional Secretary Division of Hambantota District

No	GND Name	GND No.	Category - 1 No. of Home Gardens ≤ 0.05 ha. (≤ 20 Perches)		Category - 2 No. of Home Gardens > 0.05 - ≤ 0.4 ha. (21-160 Perches)		Category - 3 No. of Home Gardens > 0.4 ha. (> 160 Perches)		No of Home Gardens in all categories	
			No. of Home Gardens	Total extents of all Home Gardens (ha)	No. of Home Gardens	Total extents of all Home Gardens (ha)	No. of Home Gardens	Total extents of all Home Gardens (ha)	Total No. of Home Gardens	Total extents (ha)
1	Agalabada	569	25	1.26	175	39.9	26	13.2	226	54
2	Batagassa	553	28	1.01	165	42.0	51	35.5	244	78
3	Bowala North	464	9	0.37	132	34.2	35	34.0	176	69
4	Bowala South	463	9	0.45	98	22.3	36	18.2	143	41
5	Bowala West	462	9	4.56	107	30.6	74	69.5	190	105
6	Daluwakgoda	465	39	1.61	167	31.2	39	32.2	245	65
7	Dehigahahena	564	29	1.17	153	39.6	37	23.9	219	65
8	Egodabedda	555	45	2.28	130	29.6	25	12.7	200	45
9	Ethpitiya	460	186	7.39	213	38.5	32	29.1	431	75
10	Galahitiya East	448	3	0.15	123	28.0	97	49.1	223	77
11	Galahitiya North	449	9	0.42	99	27.6	33	31.7	141	60
12	Galahitiya South	450	8	0.36	74	14.2	37	36.9	119	51
13	Galwadiya	432	3	0.14	115	35.1	103	83.0	221	118
14	Haggitha Kanda North	542	13	0.46	118	27.5	13	9.8	144	38
15	Handugala	566	20	0.68	93	23.0	30	19.2	143	43
16	Horewela	574	60	3.04	130	29.6	90	45.6	280	78
17	Julampitiya	433	3	0.08	123	38.9	46	31.4	172	70
18	Kebellaketiya	557	9	0.37	145	39.4	14	12.1	168	52
19	Kekiriobada	556	4	0.17	113	34.5	46	28.0	163	63
20	Keredeniya	560	8	0.19	111	35.0	38	28.2	157	63
21	Koholana	456	96	3.61	118	18.9	2	1.1	216	24
22	Konkarahena	541	57	2.20	144	28.2	34	36.8	235	67

Cont.

No	GND Name	GND No.	Category - 1 No. of Home Gardens ≤ 0.05 ha. (≤ 20 Perches)		Category - 2 No. of Home Gardens > 0.05 - ≤ 0.4 ha. (21-160 Perches)		Category - 3 No. of Home Gardens > 0.4 ha. (> 160 Perches)		No of Home Gardens in all categories	
			No. of Home Gardens	Total extents of all Home Gardens (ha)	No. of Home Gardens	Total extents of all Home Gardens (ha)	No. of Home Gardens	Total extents of all Home Gardens (ha)	Total No. of Home Gardens	Total extents (ha)
23	Mapitakanda	552	25	1.27	133	30.3	75	38.0	233	70
24	Mathuwakanda	567	9	0.30	102	26.7	29	21.6	140	49
25	Medagamgoda	576	30	1.52	122	27.8	40	20.3	192	50
26	Muruthawela Ihala	434	4	0.14	104	26.2	65	55.6	173	82
27	Muruthawela Pahala	435	-	-	97	31.1	50	37.6	147	69
28	Namaneliya	572	20	1.01	145	33.0	30	15.2	195	49
29	Omara East	452	17	0.62	164	47.1	48	67.9	229	116
30	Omara West	451	14	0.60	105	20.6	64	71.3	183	93
31	Pahala Obada	437	4	0.20	121	27.6	66	33.4	191	61
32	Pahalawatta	554	48	1.62	234	51.5	29	25.6	311	79
33	Palle Julampitiya	431	4	0.20	114	26.0	96	48.6	214	75
34	Pathegama	563	53	1.84	132	31.6	42	32.3	227	66
35	Pissubedda	558	-	-	68	14.8	45	34.1	113	49
36	Radani Ara	570	49	1.85	174	34.1	26	20.6	249	57
37	Rammala	562	22	0.71	151	20.8	33	23.4	206	45
38	Saputhanthirikanda	561	17	0.65	142	35.6	25	18.7	184	55
39	Thalapathkanda	565	79	3.05	142	33.5	24	15.6	245	52
40	Uda Julampitiya	430	3	0.15	144	32.8	97	49.1	244	82
41	Udahagoda	573	40	2.03	175	39.9	60	30.4	275	72
42	Veedipola	568	19	0.66	104	26.8	25	13.4	148	41
43	Walasmulla East	454	71	2.52	53	10.7	11	6.9	135	20
44	Walasmulla Ihala	457	78	3.11	107	16.1	12	10.7	197	30
45	Walasmulla North	455	60	2.01	45	6.5	-	-	105	8
46	Walasmulla Pahala	458	70	3.26	92	18.4	13	8.1	175	30

Cont.

No	GND Name	GND No.	Category - 1 No. of Home Gardens ≤ 0.05 ha. (≤ 20 Perches)		Category - 2 No. of Home Gardens > 0.05 - ≤ 0.4 ha. (21-160 Perches)		Category - 3 No. of Home Gardens > 0.4 ha. (> 160 Perches)		No of Home Gardens in all categories	
			No. of Home Gardens	Total extents of all Home Gardens (ha)	No. of Home Gardens	Total extents of all Home Gardens (ha)	No. of Home Gardens	Total extents of all Home Gardens (ha)	Total No. of Home Gardens	Total extents (ha)
47	Walasmulla South	453	84	3.25	55	18.2	6	5.2	145	27
48	Walasmulla West	459	84	4.25	168	19.8	97	46.6	349	71
49	Warapitiya	559	57	1.83	166	23.8	8	9.5	231	35
50	Wattehengoda	575	-	-	146	30.9	-	-	146	31
51	Weedikanda	571	20	0.79	142	35.5	29	23.3	191	60
52	Welandagoda	551	50	2.53	144	32.8	50	25.3	244	61
53	Yahalmulla	461	97	4.91	154	35.1	103	52.2	354	92
	Total		1,800	79	6,791	1,553	2,236	1,542	10,827	3,174
	Total (Acres)			195		3,837		3,808		7,840

Table 14: Number of Home Gardens and their approximate extents available in the Weeraketiya Divisional Secretary Division of Hambantota District

No	GND Name	GND No.	Category - 1 No. of Home Gardens ≤ 0.05 ha. (≤ 20 Perches)		Category - 2 No. of Home Gardens > 0.05 - ≤ 0.4 ha. (21-160 Perches)		Category - 3 No. of Home Gardens > 0.4 ha. (> 160 Perches)		No of Home Gardens in all categories	
			No. of Home Gardens	Total extents of all Home Gardens (ha)	No. of Home Gardens	Total extents of all Home Gardens (ha)	No. of Home Gardens	Total extents of all Home Gardens (ha)	Total No. of Home Gardens	Total extents (ha)
1	Abakolawewa North	415	-	-	142	47.0	8	5.0	150	52
2	Abakolawewa South	416	12	0.61	83	18.9	5	2.4	100	22
3	Agrahera	390	72	3.65	226	51.5	11	5.7	309	61
4	Athubode East	446	-	-	109	24.8	27	13.7	136	39
5	Athubode West	447	-	-	134	30.5	33	16.7	167	47
6	Bedigama East	382	48	2.43	144	32.8	7	3.6	199	39
7	Bedigama North	383	55	2.78	167	38.1	8	4.2	230	45
8	Bedigama South	381	81	4.10	243	55.4	12	6.2	336	66
9	Bedigama West	385	35	1.77	106	24.2	5	2.7	146	29
10	Buddhiyagama East	391	-	-	307	69.9	15	7.8	322	78
11	Buddhiyagama North	440	-	-	77	27.9	69	46.3	146	74
12	Buddhiyagama West	392	-	-	215	49.0	11	5.4	226	54
13	Debokkawa East	410	-	-	106	29.7	3	2.2	109	32
14	Debokkawa West	411	1	0.02	153	42.4	5	2.9	159	45
15	Degampotha	400	-	-	227	51.7	11	5.7	238	57
16	Galpottayaya North	420	-	-	265	60.4	15	7.6	280	68
17	Galpottayaya South	419	-	-	119	27.1	7	3.4	126	31
18	Handapangalageaina	422	43	2.18	57	18.5	-	-	100	21
19	Heellage Ayna	421	-	-	114	39.0	-	-	114	39
20	Ihala Gonadeniya	413	-	-	137	44.3	8	6.5	145	51
21	Ittademaliya East	445	-	-	143	32.6	35	17.7	178	50
22	Ittademaliya South	443	-	-	123	28.0	30	15.2	153	43
23	Ittademaliya West	444	-	-	126	28.7	31	15.7	157	44

Cont.

No	GND Name	GND No.	Category - 1 No. of Home Gardens ≤ 0.05 ha. (≤ 20 Perches)		Category - 2 No. of Home Gardens > 0.05 - ≤ 0.4 ha. (21-160 Perches)		Category - 3 No. of Home Gardens > 0.4 ha. (> 160 Perches)		No of Home Gardens in all categories	
			No. of Home Gardens	Total extents of all Home Gardens (ha)	No. of Home Gardens	Total extents of all Home Gardens (ha)	No. of Home Gardens	Total extents of all Home Gardens (ha)	Total No. of Home Gardens	Total extents (ha)
24	Kaluwagahayaya	427	-	-	145	45.0	5	3.8	150	49
25	Kandamaditta	424	98	4.96	102	23.2	-	-	200	28
26	Kemegala	405	38	1.91	160	36.5	2	1.0	200	39
27	Keppitiyawa North	439	-	-	194	44.2	29	14.6	223	59
28	Keppitiyawa South	438	-	-	146	33.3	22	11.0	168	44
29	Kinchigune East	402	-	-	149	38.0	-	-	149	38
30	Kinchigune South	403	-	-	140	31.9	-	-	140	32
31	Kinchigune West	404	16	0.78	68	20.2	16	11.3	100	32
32	Kuda Bedigama	386	15	0.76	45	10.3	2	1.1	62	12
33	Kuda Bibula North	418	-	-	194	44.2	11	5.5	205	50
34	Kuda Bibula South	417	-	-	139	31.7	8	4.0	147	36
35	Kudagal Ara	426	44	2.23	156	35.5	-	-	200	38
36	Malhewage Ayna	423	74	3.75	126	28.7	-	-	200	32
37	Mandaduwa	389	116	3.86	60	14.0	3	1.7	179	20
38	Medagama	442	-	-	218	49.7	54	27.3	272	77
39	Medagoda	384	72	3.65	218	49.7	11	5.5	301	59
40	Medamulana	399	-	-	365	83.2	18	9.2	383	92
41	Meegas Ara	441	-	-	287	65.4	71	35.9	358	101
42	Morayaya North	407	67	3.39	108	24.6	25	12.9	200	41
43	Morayaya South	406	40	2.00	168	38.3	-	-	208	40
44	Mulanyaya	425	-	-	216	49.2	-	-	216	49
45	Mulgirigala East	395	-	-	242	55.1	12	6.1	254	61
46	Mulgirigala North	396	-	-	107	24.4	5	2.7	112	27

Cont.

No	GND Name	GND No.	Category - 1 No. of Home Gardens ≤ 0.05 ha. (≤ 20 Perches)		Category - 2 No. of Home Gardens > 0.05 - ≤ 0.4 ha. (21-160 Perches)		Category - 3 No. of Home Gardens > 0.4 ha. (> 160 Perches)		No of Home Gardens in all categories	
			No. of Home Gardens	Total extents of all Home Gardens (ha)	No. of Home Gardens	Total extents of all Home Gardens (ha)	No. of Home Gardens	Total extents of all Home Gardens (ha)	Total No. of Home Gardens	Total extents (ha)
47	Mulgirigala South	393	-	-	159	41.8	7	3.5	166	45
48	Mulgirigala West	394	-	-	205	46.7	10	5.2	215	52
49	Okandayaya North	428	17	0.86	81	30.8	2	0.8	100	32
50	Okandayaya West	429	-	-	121	44.8	18	12.5	139	57
51	Pahala Gonadeniya	414	-	-	198	45.1	9	4.6	207	50
52	Raluwa	436	-	-	251	57.2	37	18.9	288	76
53	Siyambalaheddewa	401	-	-	115	33.9	7	4.3	122	38
54	Thelambuyaya	412	-	-	89	23.1	19	13.4	108	36
55	Udukirivala	397	-	-	221	50.4	11	5.6	232	56
56	Weeraketiya East	387	95	4.81	286	65.2	14	7.2	395	77
57	Weeraketiya West	388	89	4.51	269	61.3	13	6.8	371	73
58	Wekandawala North	408	-	-	126	21.7	-	-	126	22
59	Wekandawala South	409	-	-	108	18.2	-	-	108	18
60	Yakgasmulla	398	-	-	287	65.4	14	7.3	301	73
	Total		1,127	55	9,792	2,354	814	441	11,734	2,849
	Total (Acres)			136		5,814		1,088		7,038

