

Data and information of Home Gardens in Gampaha District



Land Use Policy Planning Department
Ministry of Lands and Land Development
2020

Definition for Home Garden¹

1. A piece of land which has a dwelling house and some form of cultivation can be considered as a home garden if the total area of the piece of land is **twenty or less than twenty** perches.
2. A piece of land which has a dwelling house and some form of cultivation, if total land areas is **more than twenty** perches can also be considered as a home garden if following two conditions are satisfied.
 - a. It is mainly meant for residential purposes.
 - b. A produce of cultivated land in the home garden is largely for home consumption.

Examples for Home Garden

- a) A land of extent 20 perches or less has a dwelling house and a few bearing coconut trees.
- b) A land of 20 perches or less, has a dwelling house and having extensive cultivation mainly for commercial purposes

By definition (1) this land can be considered as a home garden

- c) A two acre land has dwelling house. Although the extent covered by a house is comparatively small and few crops are grown mainly for home consumption.

According to definition (2) this land is also a home garden.

- d) A small house in a two roods land. But the usable land has been intensively cultivated with vegetable crops which are mainly for sale.

Although this land has a dwelling house and also extent is small, as the produce from the land is not mainly for home consumption, it will not be treated as a home garden.

However, in this survey cases like (d) have been treated as a home garden by excluding the area under commercial cultivation. For an example a one acre land with cinnamon cultivation (commercial purpose) also having a dwelling house, a small area around the house, may be 20 perches or less was separated out from the total land and considered as a home garden. Rest of the land was not counted to the home garden area and it was treated as land area under commercial cultivation.

¹ Department of Census and Statistics, Sri Lanka.

Conversion Factors

All figures in the data tables are given in hectares. However, only total figures of all tables were converted into acres and given in a separate row at the end of each table. Due to inadequate space of the tables it is not possible to accommodate all figures in both units. The following conversion factors can be used to convert hectares into acres or perches.

| Unit | Metric | Conversion factor | Equivalent Imperial Unit |
|------|---------|-------------------|--------------------------|
| | Hectare | Multiply by 2.47 | Acre |
| | Hectare | Multiply by 395 | Perches |

Note: *The home garden total extents given in the last two rows of the tables are presented as rounded figures without decimals. In some cases, when you are totaling the extent figures of the tables, total and grand total figures may slightly vary due to the adding of decimals.*

1. Distribution of home gardens in Gampaha District

There are thirteen Divisional Secretary Divisions (DSDs) in Gampaha District. Generally home gardens in the District show high composition diversity compared to dry zone home gardens. The distribution pattern of the home gardens in Gampaha district are shown in the Figure 1. The total number of home gardens in the district is about 477,090 and total extent of all home gardens is about 40,090 ha. (about 99,022 acres). However, total extents of home gardens in some of the DSDs may be less than the extent shown in the National Land Use Survey (NLUS) conducted in 2019. This is mainly due to the exclusion of some according to the presently used definition for the home garden.

2. Present status of home gardens in Gampaha District

Among the total number of home gardens in the district, about 43% of home gardens are underutilized due to various reasons such as labour shortage, lack of water, animal threats, lack of capital, lack of know-how, absentee landlord etc. (Fig. 2).

There are different water sources available in the home gardens. Majority of the home gardens are having wells and pipe borne water as their water source. However, 37,277 home gardens do not have any water source within the land and obtain from outside sources and also depend on rainfall (Table 1 and Fig. 3).

There are about 47 % of the home gardens (about 225,390 home gardens) in the district are having enough space for the cultivation of tree crops (Fig 4). Rest have no space may be due to either parcel is small in size or existing tree density.

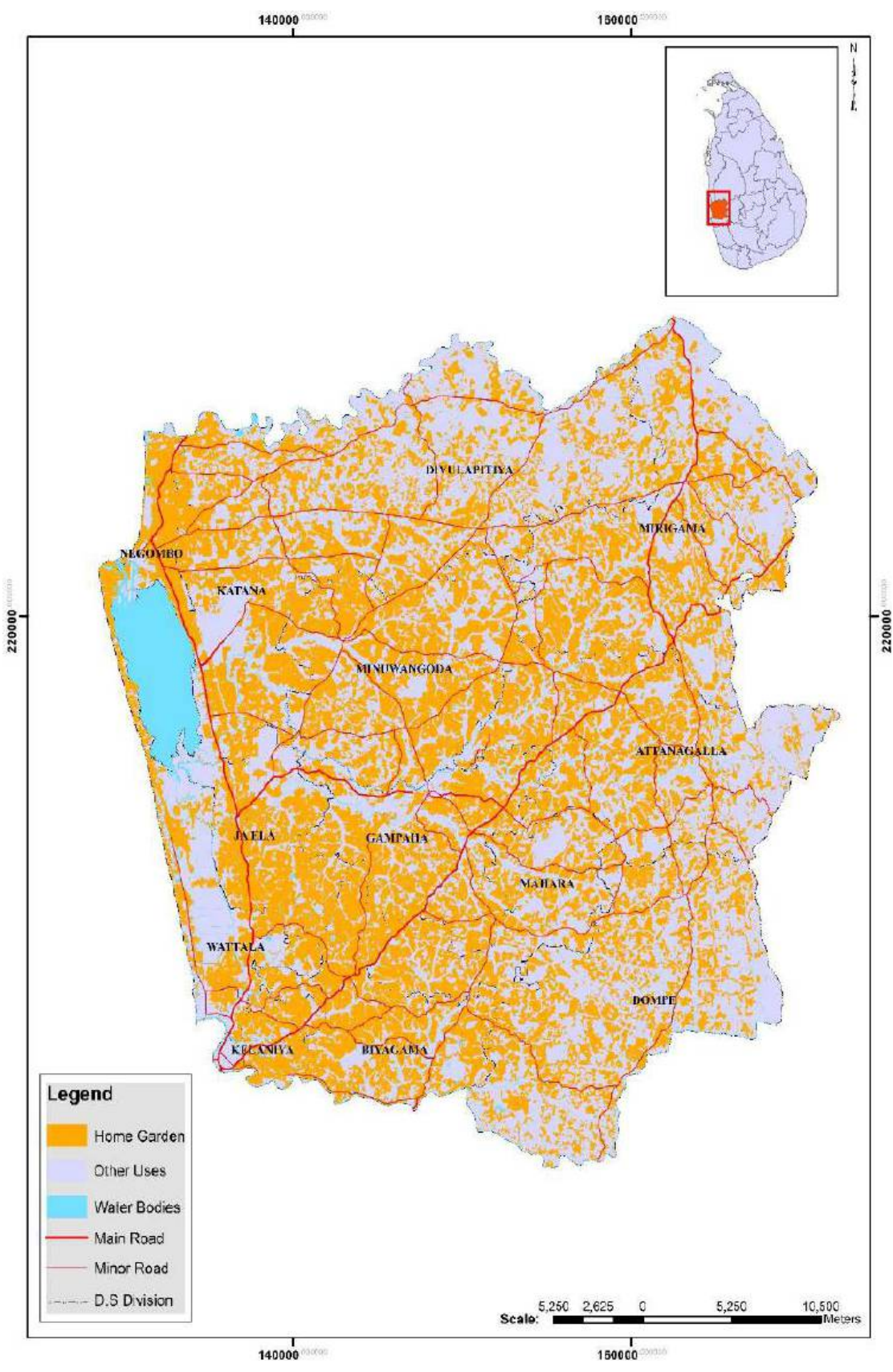

Fig 1. Distribution of home gardens in Gampaha District

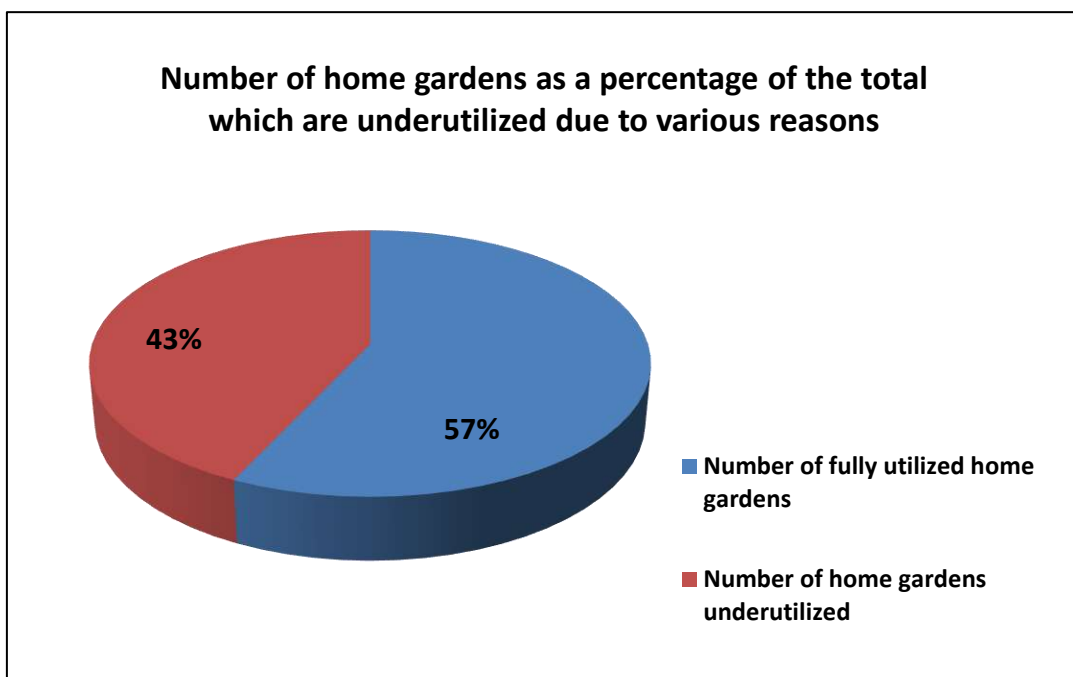

Fig. 2. Number of home gardens as a percentage of the total that is underutilized in Gampaha District.

Table 1. Availability of water sources in the home gardens in Gampaha District

| No | DSD Name | Total no of home garden | Water Source | | | |
|--------------|--------------|-------------------------|----------------|------------------|-------------------------|---|
| | | | Well | Pipe Borne water | Well & Pipe Borne water | No water sources within the home garden and obtain from outside (Rainfed) |
| 1 | Attanagalla | 22,687 | 17,182 | 4,211 | 1,073 | 221 |
| 2 | Biyagama | 3,032 | 909 | 1,512 | 386 | 225 |
| 3 | Divulapitiya | 22,687 | 12,150 | 2,017 | 1,352 | 7,168 |
| 4 | Dompe | 43,476 | 26,339 | 10,323 | 2,564 | 4,250 |
| 5 | Gampaha | 54,902 | 18,435 | 31,555 | 3,089 | 1,823 |
| 6 | Ja - Ela | 48,317 | 11,039 | 33,721 | 2,678 | 879 |
| 7 | Katana | 43,930 | 7,786 | 28,589 | 6,320 | 1,235 |
| 8 | Kelaniya | 30,571 | 3,585 | 24,034 | 2,057 | 895 |
| 9 | Mahara | 49,054 | 20,230 | 22,313 | 4,158 | 2,353 |
| 10 | Meerigama | 59,492 | 30,256 | 14,875 | 5,924 | 8,438 |
| 11 | Minuwangoda | 50,209 | 36,125 | 5,020 | - | 9,063 |
| 12 | Negombo | 46,720 | - | 46,070 | - | 650 |
| 13 | Wattala | 2,013 | 420 | 1,336 | 180 | 77 |
| Total | | 477,090 | 184,456 | 225,576 | 29,781 | 37,277 |

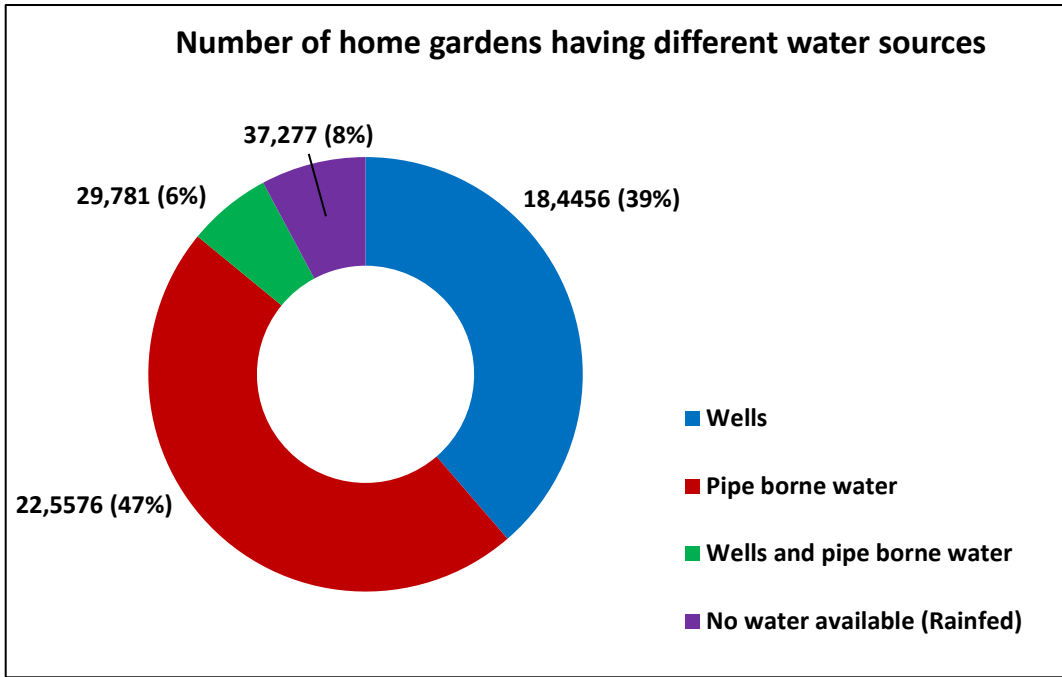

Fig. 3 Number of home gardens and their percentages based on their water sources.

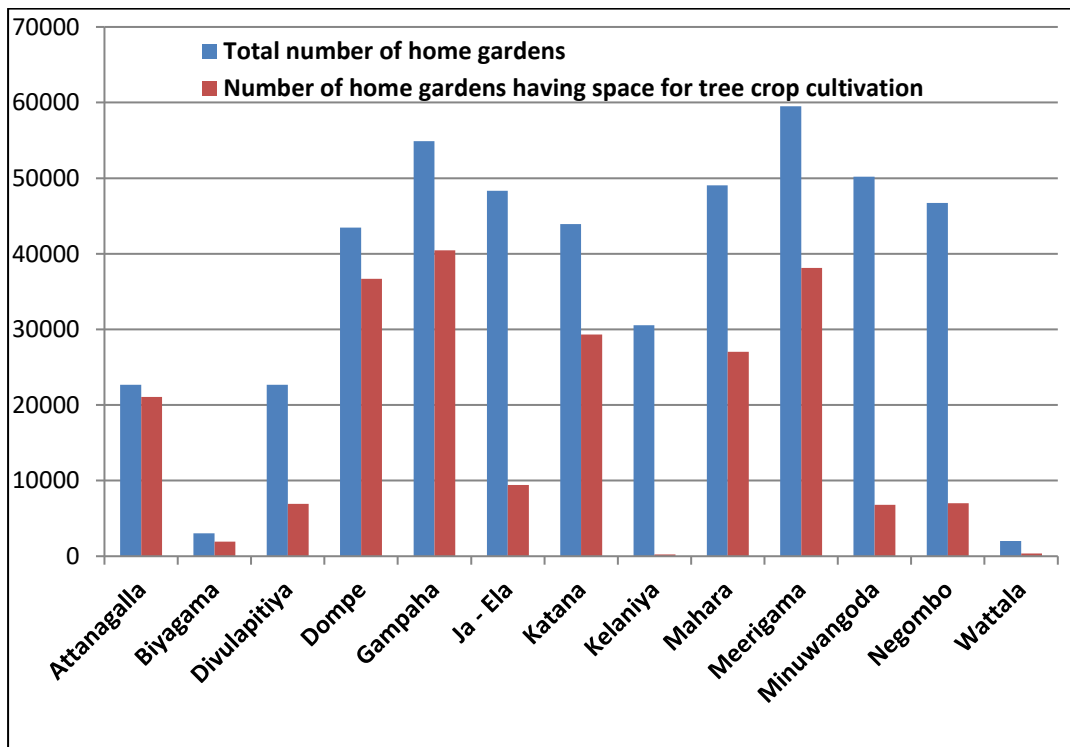

Fig. 4. Comparison of space available home gardens with total number of home gardens in each Divisional Secretary Division.

3. Number of home gardens and their extents available in the Gampaha District

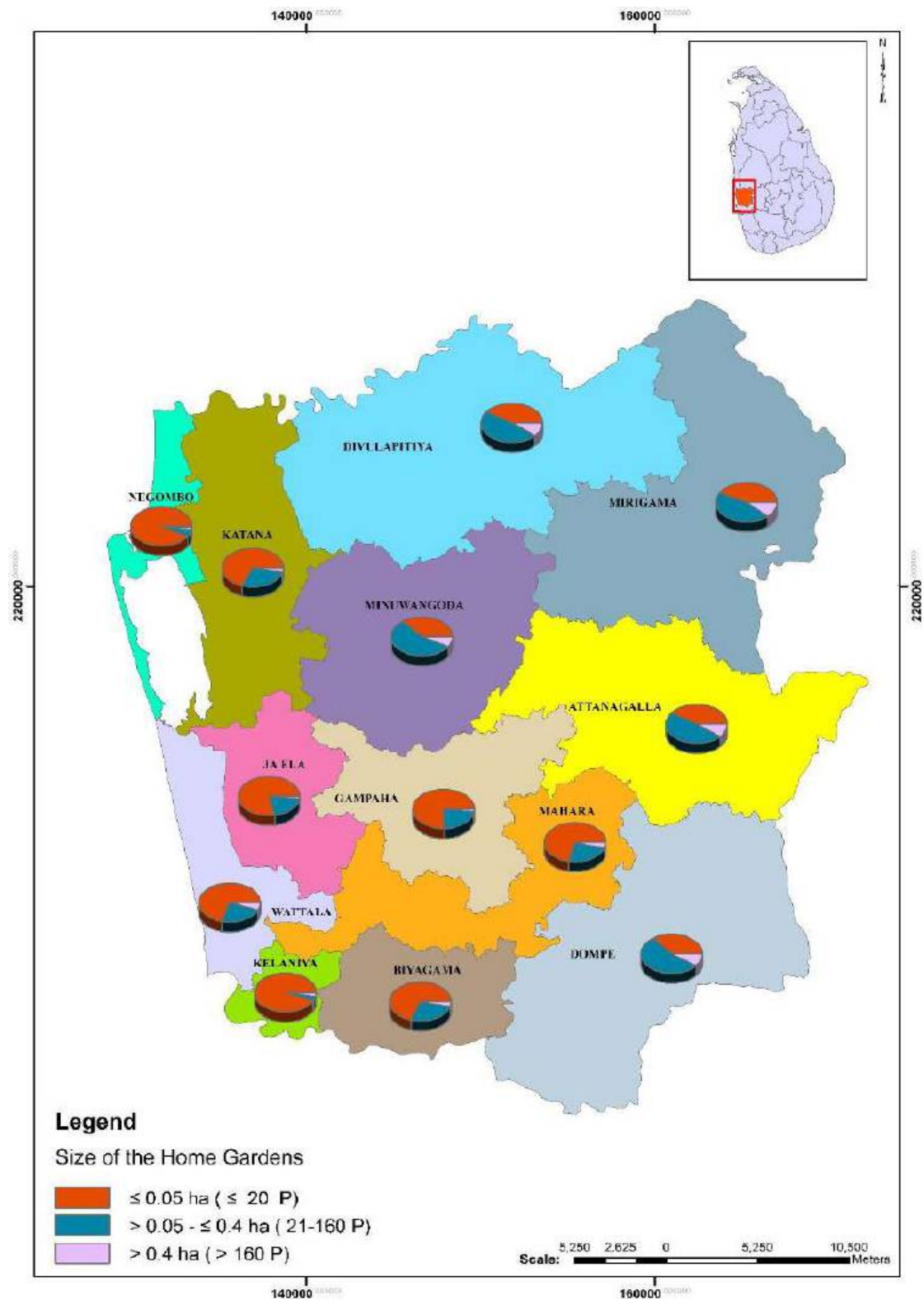

Fig. 5. Number of home gardens based on their size available in the Gampaha District.

Table 2: Number of home gardens and their extents available in the Gampaha District

| No. | DSD Name | Category - 1 No. of Home Gardens ≤ 0.05 ha. (≤ 20 Perches) | | Category - 2 No. of Home Gardens > 0.05 - ≤ 0.4 ha. (21-160 Perches) | | Category - 3 No. of Home Gardens > 0.4 ha. (> 160 Perches) | | No of Home Gardens in all categories | |
|-----|----------------------|--|--|---|--|---|--|---|-----------------------|
| | | No. of Home Gardens | Total extents of all Home Gardens (ha) | No. of Home Gardens | Total extents of all Home Gardens (ha) | No. of Home Gardens | Total extents of all Home Gardens (ha) | Total No of Home Gardens | Total extents (ha) |
| 1 | Attanagalla | 9,655 | 286 | 10,919 | 758 | 2,113 | 613 | 22,687 | 1,656 |
| 2 | Biyagama | 2,117 | 77 | 862 | 77 | 53 | 26 | 3,032 | 180 |
| 3 | Divulapitiya | 9,655 | 286 | 10,919 | 758 | 2,113 | 613 | 22,687 | 1,656 |
| 4 | Dompe | 16,284 | 715 | 23,544 | 4,663 | 3,648 | 3,156 | 43,476 | 8,533 |
| 5 | Gampaha | 41,569 | 1,313 | 12,443 | 1,662 | 890 | 381 | 54,902 | 3,356 |
| 6 | Ja - Ela | 38,434 | 1,273 | 9,442 | 1,002 | 441 | 244 | 48,317 | 2,519 |
| 7 | Katana | 29,978 | 820 | 12,906 | 1,471 | 1,046 | 714 | 43,930 | 3,006 |
| 8 | Kelaniya | 30,233 | 125 | 297 | 102 | 41 | 124 | 30,571 | 352 |
| 9 | Mahara | 34,710 | 1,256 | 12,474 | 2,215 | 1,870 | 1,662 | 49,054 | 5,134 |
| 10 | Meerigama | 26,019 | 1,309 | 27,116 | 2,638 | 6,357 | 1,274 | 59,492 | 5,221 |
| 11 | Minuwangoda | 19,128 | 953 | 27,630 | 4,955 | 3,451 | 1,789 | 50,209 | 7,697 |
| 12 | Negombo | 44,043 | 505 | 2,338 | 163 | 339 | 11 | 46,720 | 678 |
| 13 | Wattala | 1,456 | 37 | 535 | 51 | 22 | 14 | 2,013 | 102 |
| | Total | 303,281 | 8,955 | 151,425 | 20,515 | 22,384 | 10,620 | 477,090 | 40,090 |
| | Total (Acres) | | 22,118 | | 50,673 | | 26,231 | | 99,022 |

Table 3: Number of home gardens and their extents available in the Attanagalla Divisional Secretary Division of Gampaha District

| No | GND Name | GND No. | Category - 1 No. of Home Gardens ≤ 0.05 ha. (≤ 20 Perches) | | Category - 2 No. of Home Gardens > 0.05 - ≤ 0.4 ha. (21-160 Perches) | | Category - 3 No. of Home Gardens > 0.4 ha. (> 160 Perches) | | No of Home Gardens in all categories | |
|----|---------------------|---------|--|---|---|---|---|---|---|-----------------------|
| | | | No. of Home Gardens | Total extents of all Home Gardens (ha) | No. of Home Gardens | Total extents of all Home Gardens (ha) | No. of Home Gardens | Total extents of all Home Gardens (ha) | Total No. of Home Gardens | Total extents (ha) |
| 1 | Adimulla | 61 A | 75 | 2.10 | 30 | 2.5 | 2 | 1.2 | 107 | 6 |
| 2 | Agalegedara | 79 C | 30 | 1.21 | 3 | 0.4 | - | - | 33 | 2 |
| 3 | Akaragama East | 58 B | 60 | 2.02 | 80 | 3.8 | 5 | 3.2 | 145 | 9 |
| 4 | Akaragama North | 58 C | 100 | 3.20 | 75 | 5.1 | 6 | 2.4 | 181 | 11 |
| 5 | Akaragama West | 58 | 150 | 2.50 | 40 | 3.2 | 4 | 3.0 | 194 | 9 |
| 6 | Akarangaha | 56 B | 69 | 2.63 | 28 | 4.5 | - | - | 97 | 7 |
| 7 | Alugolla | 55 B | 64 | 1.21 | 4 | 0.4 | - | - | 68 | 2 |
| 8 | Aluthepola East | 89 B | 35 | 1.77 | 240 | 5.0 | 120 | 9.5 | 395 | 16 |
| 9 | Aluthepola West | 89 | 200 | 6.50 | 300 | 8.3 | 25 | 10.5 | 525 | 25 |
| 10 | Ambalanyaya | 61 | 65 | 2.50 | 30 | 3.5 | 8 | 6.0 | 103 | 12 |
| 11 | Assannawaththa | 104 | 210 | 8.35 | 3 | 0.6 | - | - | 213 | 9 |
| 12 | Assannawaththa West | 104 A | 175 | 6.30 | 2 | 0.3 | - | - | 177 | 7 |
| 13 | Badalgama | 56 | 35 | 1.82 | 19 | 4.9 | 44 | 25.0 | 98 | 32 |
| 14 | Balagalla East | 50 A | 75 | 1.01 | - | - | - | - | 75 | 1 |
| 15 | Balagalla West | 50 | 120 | 1.82 | - | - | - | - | 120 | 2 |
| 16 | Balawala | 56 C | 25 | 1.29 | 8 | 1.6 | 9 | 15.0 | 42 | 18 |
| 17 | Baravavila | 85 | 110 | 3.05 | 210 | 6.0 | 10 | 8.5 | 330 | 18 |
| 18 | Batepola | 88 B | 15 | 0.40 | 52 | 2.0 | - | - | 67 | 2 |
| 19 | Bolagala | 60 A | 45 | 1.41 | 2 | 0.6 | 3 | 1.6 | 50 | 4 |

Cont.

| No | GND Name | GND No. | Category - 1 No. of Home Gardens ≤ 0.05 ha. (≤ 20 Perches) | | Category - 2 No. of Home Gardens > 0.05 - ≤ 0.4 ha. (21-160 Perches) | | Category - 3 No. of Home Gardens > 0.4 ha. (> 160 Perches) | | No of Home Gardens in all categories | |
|----|--------------------|---------|--|---|---|---|---|---|---|-----------------------|
| | | | No. of Home Gardens | Total extents of all Home Gardens (ha) | No. of Home Gardens | Total extents of all Home Gardens (ha) | No. of Home Gardens | Total extents of all Home Gardens (ha) | Total No. of Home Gardens | Total extents (ha) |
| 20 | Bomugamma | 97 A | 55 | 2.42 | 110 | 11.5 | 120 | 12.8 | 285 | 27 |
| 21 | Dagonna East | 91 C | 40 | 2.02 | 366 | 8.6 | 7 | 3.5 | 413 | 14 |
| 22 | Dagonna North | 91 | 15 | 1.01 | 25 | 6.1 | - | - | 40 | 7 |
| 23 | Dagonna South | 91 A | 18 | 1.05 | 22 | 6.5 | - | - | 40 | 8 |
| 24 | Delpakadawara | 56 A | 22 | 0.80 | 25 | 1.6 | 75 | 7.5 | 122 | 10 |
| 25 | Delwagura | 81 | 36 | 1.61 | 68 | 6.5 | 4 | 2.0 | 108 | 10 |
| 26 | Diklanda | 80 D | 50 | 2.42 | - | - | - | - | 50 | 2 |
| 27 | Divulapitiya | 97 | 75 | 2.40 | 479 | 8.9 | 4 | 3.5 | 558 | 15 |
| 28 | Divuldeniya | 53 B | 49 | 2.42 | 31 | 8.1 | 2 | 0.8 | 82 | 11 |
| 29 | Diyagampola | 53 C | 120 | 2.02 | 175 | 25.1 | 2 | 0.8 | 297 | 28 |
| 30 | Dunagaha | 88 | 93 | 2.25 | 178 | 5.5 | 34 | 5.3 | 305 | 13 |
| 31 | Dunagaha South | 88 C | 245 | 5.25 | 240 | 7.5 | 30 | 8.3 | 515 | 21 |
| 32 | Erabadda | 54 | 60 | 1.01 | 40 | 10.1 | 1 | 0.4 | 101 | 12 |
| 33 | Godigamuwa East | 57 A | 108 | 2.50 | 72 | 5.0 | 22 | 8.0 | 202 | 16 |
| 34 | Godigamuwa West | 57 | 46 | 1.80 | 48 | 8.1 | 38 | 16.0 | 132 | 26 |
| 35 | Gurullagama | 42 B | 35 | 1.60 | 40 | 8.1 | 6 | 4.8 | 81 | 14 |
| 36 | Halgahawelawaththa | 90 B | 50 | 2.50 | 179 | 3.3 | 1 | 1.5 | 230 | 7 |
| 37 | Haloluwa | 52 | 105 | 2.83 | 20 | 4.0 | - | - | 125 | 7 |
| 38 | Halpe | 41 | 20 | 1.01 | 3 | 0.8 | - | - | 23 | 2 |
| 39 | Halpe | 42 | 80 | 2.42 | 50 | 16.0 | 4 | 3.2 | 134 | 22 |

Cont.

| No | GND Name | GND No. | Category - 1 No. of Home Gardens ≤ 0.05 ha. (≤ 20 Perches) | | Category - 2 No. of Home Gardens > 0.05 - ≤ 0.4 ha. (21-160 Perches) | | Category - 3 No. of Home Gardens > 0.4 ha. (> 160 Perches) | | No of Home Gardens in all categories | |
|----|------------------------|---------|--|---|---|---|---|---|---|-----------------------|
| | | | No. of Home Gardens | Total extents of all Home Gardens (ha) | No. of Home Gardens | Total extents of all Home Gardens (ha) | No. of Home Gardens | Total extents of all Home Gardens (ha) | Total No. of Home Gardens | Total extents (ha) |
| 40 | Halpe | 61 B | 150 | 5.10 | 518 | 7.3 | 30 | 6.5 | 698 | 19 |
| 41 | Halpe East | 41 A | 15 | 0.61 | 2 | 0.2 | - | - | 17 | 1 |
| 42 | Hangawaththa | 47 | 25 | 0.81 | 2 | 0.4 | - | - | 27 | 1 |
| 43 | Hapugahagama | 85 B | 90 | 2.05 | 142 | 4.5 | 8 | 4.5 | 240 | 11 |
| 44 | Hapuwalana | 87 | 127 | 3.80 | 150 | 6.9 | 78 | 8.2 | 355 | 19 |
| 45 | Hapuwalana North | 87 A | 25 | 1.25 | 50 | 4.4 | 25 | 5.2 | 100 | 11 |
| 46 | Hapuwalana South | 87 B | 40 | 2.50 | 5 | 3.3 | 15 | 5.5 | 60 | 11 |
| 47 | Hariyamulla | 42 A | 25 | 1.21 | 32 | 10.1 | 4 | 3.2 | 61 | 15 |
| 48 | Heeralugedara | 79 B | 12 | 1.01 | 4 | 1.2 | 2 | 0.9 | 18 | 3 |
| 49 | Henpitagedara | 87 C | 155 | 3.50 | 180 | 12.5 | 32 | 10.1 | 367 | 26 |
| 50 | Hettimulla | 52 B | 100 | 2.42 | 22 | 4.4 | - | - | 122 | 7 |
| 51 | Horagasmulla | 97 E | 189 | 3.50 | 280 | 8.3 | 10 | 3.2 | 479 | 15 |
| 52 | Hunumulla | 86 | 250 | 5.25 | 200 | 10.3 | 100 | 15.5 | 550 | 31 |
| 53 | Ihala Madampella North | 58 E | 80 | 2.10 | 60 | 3.2 | 5 | 6.0 | 145 | 11 |
| 54 | Ihala Madampella West | 58 D | 85 | 3.23 | 6 | 1.9 | - | - | 91 | 5 |
| 55 | Ihalagama | 58 F | 80 | 2.83 | 60 | 4.5 | - | - | 140 | 7 |
| 56 | Ihalamadampella East | 58 A | 80 | 2.02 | 4 | 1.2 | 6 | 4.0 | 90 | 7 |
| 57 | Ihalamadithiyawala | 46 A | 25 | 0.50 | 100 | 40.0 | 10 | 4.0 | 135 | 45 |
| 58 | Induragara | 88 A | 371 | 4.12 | 210 | 6.3 | 13 | 8.5 | 594 | 19 |
| 59 | Induragara | 88 D | 32 | 0.61 | - | - | - | - | 32 | 1 |

Cont.

| No | GND Name | GND No. | Category - 1 No. of Home Gardens ≤ 0.05 ha. (≤ 20 Perches) | | Category - 2 No. of Home Gardens > 0.05 - ≤ 0.4 ha. (21-160 Perches) | | Category - 3 No. of Home Gardens > 0.4 ha. (> 160 Perches) | | No of Home Gardens in all categories | |
|----|--------------------------|---------|--|---|---|---|--|---|---|-----------------------|
| | | | No. of Home Gardens | Total extents of all Home Gardens (ha) | No. of Home Gardens | Total extents of all Home Gardens (ha) | No. of Home Gardens | Total extents of all Home Gardens (ha) | Total No. of Home Gardens | Total extents (ha) |
| 60 | Kadawala | 96 | 137 | 2.01 | 74 | 3.3 | 14 | 6.0 | 225 | 11 |
| 61 | Kadawala North | 96 A | 215 | 5.12 | 116 | 8.2 | 20 | 7.4 | 351 | 21 |
| 62 | Kadawala South | 96 B | 195 | 4.20 | 183 | 9.5 | 68 | 8.3 | 446 | 22 |
| 63 | Kaluaggala Ihalagama | 44 A | 14 | 0.70 | 70 | 22.9 | 20 | 39.8 | 104 | 63 |
| 64 | Kalumada | 80 C | 70 | 3.44 | 12 | 3.2 | - | - | 82 | 7 |
| 65 | Kaluwarippuwa North East | 95 A | 65 | 3.21 | 20 | 5.2 | 8 | 8.0 | 93 | 16 |
| 66 | Kaluwarippuwa South East | 95 | 70 | 2.83 | 120 | 8.5 | 4 | 2.4 | 194 | 14 |
| 67 | Karadaminna | 53 E | 60 | 2.02 | 35 | 6.0 | 2 | 0.8 | 97 | 9 |
| 68 | Katukenda | 55 A | 118 | 3.44 | 19 | 4.5 | 7 | 21.0 | 144 | 29 |
| 69 | Katuwellegama North | 90 A | 108 | 8.50 | 2 | 0.2 | - | - | 110 | 9 |
| 70 | Katuwellegama South | 90 | 40 | 2.02 | 120 | 4.5 | 35 | 6.0 | 195 | 13 |
| 71 | Kehelella North | 82 | 34 | 1.61 | 66 | 7.3 | 4 | 2.4 | 104 | 11 |
| 72 | Kehelella South | 82 A | 80 | 1.61 | 15 | 6.1 | - | - | 95 | 8 |
| 73 | Kehelella West | 82 C | 48 | 1.21 | 6 | 1.6 | 2 | 0.8 | 56 | 4 |
| 74 | Kelegedara | 52 A | 136 | 2.40 | 26 | 4.8 | 58 | 8.0 | 220 | 15 |
| 75 | Kelepitimulla | 86 | 19 | 0.85 | 44 | 5.7 | 3 | 1.4 | 66 | 8 |
| 76 | Kithulwala Ihala | 43 A | 42 | 1.01 | 2 | 0.4 | - | - | 44 | 1 |
| 77 | Kithulwala North | 43 B | 110 | 4.20 | 187 | 8.3 | 8 | 5.1 | 305 | 18 |
| 78 | Kithulwala Pahala | 43 | 40 | 0.80 | 7 | 2.1 | - | - | 47 | 3 |
| 79 | Koongodamulla | 62 | - | - | 482 | 9.4 | 3 | 2.1 | 485 | 11 |

Cont.

| No | GND Name | GND No. | Category - 1 No. of Home Gardens ≤ 0.05 ha. (≤ 20 Perches) | | Category - 2 No. of Home Gardens > 0.05 - ≤ 0.4 ha. (21-160 Perches) | | Category - 3 No. of Home Gardens > 0.4 ha. (> 160 Perches) | | No of Home Gardens in all categories | |
|----|----------------------|---------|--|---|---|---|---|---|---|-----------------------|
| | | | No. of Home Gardens | Total extents of all Home Gardens (ha) | No. of Home Gardens | Total extents of all Home Gardens (ha) | No. of Home Gardens | Total extents of all Home Gardens (ha) | Total No. of Home Gardens | Total extents (ha) |
| 80 | Koongodamulla East | 62 A | 61 | 2.22 | 6 | 2.4 | 2 | 0.8 | 69 | 5 |
| 81 | Koongodamulla North | 62 B | 100 | 2.05 | 176 | 3.4 | 12 | 5.5 | 288 | 11 |
| 82 | Koongodamulla South | 62 C | 225 | 4.62 | 185 | 8.3 | 3 | 2.2 | 413 | 15 |
| 83 | Kotadeniya | 54 B | 110 | 1.80 | 55 | 16.2 | 2 | 0.8 | 167 | 19 |
| 84 | Kudagammana | 51 | 81 | 0.81 | 30 | 4.0 | 40 | 20.2 | 151 | 25 |
| 85 | Kuleegedara | 45 | 60 | 6.07 | 84 | 10.1 | - | - | 144 | 16 |
| 86 | Lihiniyagammana | 82 B | 158 | 3.44 | 57 | 6.3 | 4 | 2.1 | 219 | 12 |
| 87 | Madithiyawala Pahala | 46 | - | - | 345 | 14.5 | 10 | 8.1 | 355 | 23 |
| 88 | Mellawagedara | 80 A | 70 | 3.44 | 15 | 3.2 | - | - | 85 | 7 |
| 89 | Miriswaththa | 95 B | 60 | 2.63 | 106 | 16.5 | 3 | 2.4 | 169 | 22 |
| 90 | Moragalkanda | 53 D | 20 | 0.40 | 20 | 3.1 | 80 | 6.2 | 120 | 10 |
| 91 | Nawana East | 53 G | 40 | 0.80 | 20 | 4.0 | - | - | 60 | 5 |
| 92 | Nawana West | 53 | 60 | 1.21 | 15 | 6.1 | - | - | 75 | 7 |
| 93 | Otharawadiya | 60 | 50 | 1.41 | 2 | 2.0 | 1 | 0.4 | 53 | 4 |
| 94 | Pahala Kaluaggala | 44 B | 25 | 1.20 | 65 | 17.4 | 10 | 20.6 | 100 | 39 |
| 95 | Pahala Madampella | 59 | 95 | 2.02 | 15 | 2.4 | - | - | 110 | 4 |
| 96 | Palliyapitiya East | 83 A | 148 | 3.23 | 158 | 7.5 | 1 | 0.4 | 307 | 11 |
| 97 | Palliyapitiya West | 83 | 6 | 0.85 | 195 | 10.5 | 52 | 10.8 | 253 | 22 |
| 98 | Palugahawela | 91 B | 33 | 1.67 | 145 | 6.5 | 50 | 8.0 | 228 | 16 |
| 99 | Paragoda North | 53 F | 50 | 0.52 | 40 | 4.0 | 5 | 1.5 | 95 | 6 |

Cont.

| No | GND Name | GND No. | Category - 1 No. of Home Gardens ≤ 0.05 ha. (≤ 20 Perches) | | Category - 2 No. of Home Gardens > 0.05 - ≤ 0.4 ha. (21-160 Perches) | | Category - 3 No. of Home Gardens > 0.4 ha. (> 160 Perches) | | No of Home Gardens in all categories | |
|-----|---------------------|---------|--|---|---|---|---|---|---|-----------------------|
| | | | No. of Home Gardens | Total extents of all Home Gardens (ha) | No. of Home Gardens | Total extents of all Home Gardens (ha) | No. of Home Gardens | Total extents of all Home Gardens (ha) | Total No. of Home Gardens | Total extents (ha) |
| 100 | Paragoda South | 53 A | 85 | 3.64 | 2 | 2.0 | 3 | 3.2 | 90 | 9 |
| 101 | Parana Handiya | 50 B | 45 | 0.40 | - | - | - | - | 45 | 0 |
| 102 | Pethigoda | 55 | 103 | 2.02 | 7 | 0.6 | - | - | 110 | 3 |
| 103 | Pinnakele | 85 A | - | - | 150 | 5.1 | - | - | 150 | 5 |
| 104 | Pinnakelewaththa | 85 C | 182 | 3.50 | 12 | 1.4 | - | - | 194 | 5 |
| 105 | Pinnalanda | 97 D | - | - | 264 | 3.9 | - | - | 264 | 4 |
| 106 | Polhena | 80 E | 40 | 2.02 | - | - | - | - | 40 | 2 |
| 107 | Polwaththa | 54 A | 150 | 3.23 | 30 | 6.1 | 20 | 12.0 | 200 | 21 |
| 108 | Rassapana | 48 | 75 | 4.45 | - | - | - | - | 75 | 4 |
| 109 | Sayakkaramulla | 86 C | 80 | 2.50 | 130 | 4.8 | 2 | 1.0 | 212 | 8 |
| 110 | Siringapatha | 55 C | - | - | 63 | 8.1 | - | - | 63 | 8 |
| 111 | Thammita | 84 | 123 | 4.80 | 165 | 10.6 | 128 | 10.5 | 416 | 26 |
| 112 | Thotillagahawaththa | 89 A | 55 | 2.78 | 294 | 8.5 | 6 | 8.7 | 355 | 20 |
| 113 | Ullalapola East | 49 | 60 | 2.00 | 75 | 6.1 | 8 | 3.2 | 143 | 11 |
| 114 | Ullalapola West | 49 A | 40 | 2.42 | 60 | 4.8 | 10 | 6.1 | 110 | 13 |
| 115 | Urapana | 86 B | 300 | 6.50 | 19 | 6.7 | 6 | 3.0 | 325 | 16 |
| 116 | Walpita | 79 | 37 | 0.81 | 115 | 5.2 | 47 | 15.5 | 199 | 22 |
| 117 | Waradala | 79 A | 26 | 2.02 | 6 | 0.8 | - | - | 32 | 3 |
| 118 | 46 A Waththemulla | 44 | 40 | 1.00 | 55 | 22.0 | 185 | 74.0 | 280 | 97 |
| 119 | Waththemulla | 44 | 40 | 2.02 | 55 | 6.0 | - | - | 95 | 8 |

Cont.

| No | GND Name | GND No. | Category - 1 No. of Home Gardens ≤ 0.05 ha. (≤ 20 Perches) | | Category - 2 No. of Home Gardens > 0.05 - ≤ 0.4 ha. (21-160 Perches) | | Category - 3 No. of Home Gardens > 0.4 ha. (> 160 Perches) | | No of Home Gardens in all categories | |
|-----|----------------------|---------|--|---|---|---|---|---|---|-----------------------|
| | | | No. of Home Gardens | Total extents of all Home Gardens (ha) | No. of Home Gardens | Total extents of all Home Gardens (ha) | No. of Home Gardens | Total extents of all Home Gardens (ha) | Total No. of Home Gardens | Total extents (ha) |
| 120 | Wekada | 80 B | 70 | 2.83 | 120 | 20.0 | 4 | 2.4 | 194 | 25 |
| 121 | Welagana | 80 | 20 | 0.80 | 175 | 18.0 | 3 | 2.0 | 198 | 21 |
| 122 | Weragodamulla | 104 B | 45 | 1.02 | 360 | 6.5 | 232 | 8.0 | 637 | 16 |
| 123 | Wewagedara | 97 C | 50 | 2.53 | 98 | 6.5 | 4 | 4.0 | 152 | 13 |
| | Total | | 9,655 | 286 | 10,919 | 758 | 2,113 | 613 | 22,687 | 1,656 |
| | Total (Acres) | | | 706 | | 1872 | | 1513 | | 4,091 |

Table 4: Number of home gardens and their extents available in the Biyagama Divisional Secretary Division of Gampaha District

| No | GND Name | GND No. | Category - 1 No. of Home Gardens ≤ 0.05 ha. (≤ 20 Perches) | | Category - 2 No. of Home Gardens > 0.05 - ≤ 0.4 ha. (21-160 Perches) | | Category - 3 No. of Home Gardens > 0.4 ha. (> 160 Perches) | | No of Home Gardens in all categories | |
|----|-------------------------|---------|--|---|---|---|---|---|---|-----------------------|
| | | | No. of Home Gardens | Total extents of all Home Gardens (ha) | No. of Home Gardens | Total extents of all Home Gardens (ha) | No. of Home Gardens | Total extents of all Home Gardens (ha) | Total No. of Home Gardens | Total extents (ha) |
| 1 | Akurumulla | 283 | 51 | 1.60 | 18 | 2.4 | 6 | 3.0 | 75 | 7 |
| 2 | Biyagama East | 280 B | 25 | 1.05 | 11 | 1.6 | - | - | 36 | 3 |
| 3 | Biyagama North | 280 | 34 | 0.96 | 21 | 1.7 | - | - | 55 | 3 |
| 4 | Biyagama South | 280 C | 39 | 1.45 | 10 | 0.6 | - | - | 49 | 2 |
| 5 | Biyagama West | 280 D | 37 | 8.80 | 12 | 4.5 | - | - | 49 | 13 |
| 6 | Bollagala | 278 A | 66 | 1.88 | 24 | 1.4 | 1 | 0.6 | 91 | 4 |
| 7 | Daranagama | 272 B | 33 | 1.30 | 30 | 2.4 | 1 | 0.5 | 64 | 4 |
| 8 | Delgoda | 282 A | 72 | 2.17 | 14 | 1.0 | - | - | 86 | 3 |
| 9 | Galedanda | 265 A | 40 | 1.30 | 18 | 1.5 | 3 | 1.2 | 61 | 4 |
| 10 | Gonawala Central | 277 B | 24 | 0.92 | 13 | 0.9 | - | - | 37 | 2 |
| 11 | Gonawala East | 277 | 29 | 1.26 | 16 | 1.1 | - | - | 45 | 2 |
| 12 | Gonawala West | 277 A | 24 | 1.00 | 19 | 1.2 | - | - | 43 | 2 |
| 13 | Heiyanthuduwa East | 275 B | 37 | 1.40 | 14 | 1.0 | - | - | 51 | 2 |
| 14 | Heiyanthuduwa North | 275 | 21 | 0.70 | 18 | 1.1 | - | - | 39 | 2 |
| 15 | Heiyanthuduwa South | 275 A | 24 | 0.64 | 10 | 1.2 | - | - | 34 | 2 |
| 16 | Heiyanthuduwa West | 275 C | 50 | 1.85 | 13 | 1.0 | - | - | 63 | 3 |
| 17 | Ihala Biyanvila Central | 269 B | 78 | 2.82 | 57 | 5.8 | - | - | 135 | 9 |
| 18 | Ihala Biyanvila North | 269 | 50 | 2.05 | 30 | 2.0 | 2 | 0.8 | 82 | 5 |

Cont.

| No | GND Name | GND No. | Category - 1 No. of Home Gardens ≤ 0.05 ha. (≤ 20 Perches) | | Category - 2 No. of Home Gardens > 0.05 - ≤ 0.4 ha. (21-160 Perches) | | Category - 3 No. of Home Gardens > 0.4 ha. (> 160 Perches) | | No of Home Gardens in all categories | |
|----|--------------------------|---------|--|---|---|---|---|---|---|-----------------------|
| | | | No. of Home Gardens | Total extents of all Home Gardens (ha) | No. of Home Gardens | Total extents of all Home Gardens (ha) | No. of Home Gardens | Total extents of all Home Gardens (ha) | Total No. of Home Gardens | Total extents (ha) |
| 19 | Kammalwaththa | 273 | 49 | 2.01 | 22 | 4.6 | 7 | 6.2 | 78 | 13 |
| 20 | Kanduboda East | 282 | 108 | 2.26 | 13 | 1.0 | - | - | 121 | 3 |
| 21 | Kanduboda West | 282 B | 24 | 1.12 | 40 | 5.5 | 13 | 6.0 | 77 | 13 |
| 22 | Mabima East | 276 | 40 | 1.62 | 15 | 1.3 | 1 | 0.4 | 56 | 3 |
| 23 | Mabima West | 276 A | 36 | 1.24 | 13 | 1.0 | 1 | 0.4 | 50 | 3 |
| 24 | Makola North Central | 270 A | 33 | 1.30 | 13 | 0.8 | - | - | 46 | 2 |
| 25 | Makola North Ihala | 270 | 44 | 1.28 | 9 | 0.6 | - | - | 53 | 2 |
| 26 | Makola North Pahala | 270 B | 34 | 0.83 | 10 | 0.5 | 1 | 0.4 | 45 | 2 |
| 27 | Makola South Ihala | 271 | 57 | 1.21 | 15 | 0.9 | - | - | 72 | 2 |
| 28 | Makola South Pahala | 271 B | 24 | 0.78 | 5 | 0.3 | 3 | 1.2 | 32 | 2 |
| 29 | Malwana Town | 281 C | 39 | 1.25 | 16 | 1.3 | - | - | 55 | 3 |
| 30 | Mawaramandiya | 269 A | 25 | 1.18 | 13 | 1.1 | 1 | 0.4 | 39 | 3 |
| 31 | Meegahawaththa East | 272 | 49 | 2.24 | 17 | 1.3 | - | - | 66 | 4 |
| 32 | Meegahawaththa West | 272 A | 82 | 2.19 | 26 | 2.1 | - | - | 108 | 4 |
| 33 | Pahala Biyanvila Central | 268 B | 36 | 1.10 | 8 | 0.5 | - | - | 44 | 2 |
| 34 | Pahala Biyanvila East | 268 | 30 | 1.32 | 35 | 3.1 | 5 | 2.0 | 70 | 6 |
| 35 | Pahala Biyanvila West | 268 A | 37 | 0.88 | 20 | 1.3 | 1 | 0.4 | 58 | 3 |
| 36 | Pamunuwila | 265 | 67 | 2.85 | 14 | 0.9 | - | - | 81 | 4 |
| 37 | Pattivila North | 279 | 38 | 0.96 | 9 | 0.6 | - | - | 47 | 2 |

Cont.

| No | GND Name | GND No. | Category - 1 No. of Home Gardens ≤ 0.05 ha. (≤ 20 Perches) | | Category - 2 No. of Home Gardens > 0.05 - ≤ 0.4 ha. (21-160 Perches) | | Category - 3 No. of Home Gardens > 0.4 ha. (> 160 Perches) | | No of Home Gardens in all categories | |
|----|----------------------|---------|--|---|---|---|---|---|---|-----------------------|
| | | | No. of Home Gardens | Total extents of all Home Gardens (ha) | No. of Home Gardens | Total extents of all Home Gardens (ha) | No. of Home Gardens | Total extents of all Home Gardens (ha) | Total No. of Home Gardens | Total extents (ha) |
| 38 | Pattivila South | 279 A | 15 | 0.18 | 3 | 0.3 | - | - | 18 | 1 |
| 39 | Sapugaskanda | 271 A | 65 | 2.29 | 2 | 0.1 | - | - | 67 | 2 |
| 40 | Siyambalape North | 274 | 80 | 2.75 | 45 | 5.7 | 1 | 0.4 | 126 | 9 |
| 41 | Siyambalape South | 274 | 63 | 1.67 | 22 | 1.4 | - | - | 85 | 3 |
| 42 | SiyambalapeWaththa | 274 C | 57 | 1.80 | 18 | 1.3 | - | - | 75 | 3 |
| 43 | Thalwaththa | 278 | 22 | 1.05 | 20 | 1.3 | 3 | 1.2 | 45 | 4 |
| 44 | Ulahitiwala | 281 B | 50 | 1.55 | 15 | 1.1 | - | - | 65 | 3 |
| 45 | Walgama East | 281 | 33 | 1.00 | 4 | 0.9 | - | - | 37 | 2 |
| 46 | Walgama West | 281 A | 10 | 0.43 | 40 | 2.2 | 3 | 1.2 | 53 | 4 |
| 47 | Yabaraluwa North | 280 A | 32 | 1.07 | 22 | 1.5 | - | - | 54 | 3 |
| 48 | Yabaraluwa South | 280 E | 34 | 0.65 | 10 | 0.6 | - | - | 44 | 1 |
| 49 | Yatihena | 274 B | 70 | 1.29 | - | - | - | - | 70 | 1 |
| | Total | | 2,117 | 77 | 862 | 77 | 53 | 26 | 3,032 | 180 |
| | Total (Acres) | | | 189 | | 190 | | 65 | | 444 |

Table 5: Number of home gardens and their extents available in the Diulapitiya Divisional Secretary Division of Gampaha District

| No | GND Name | GND No. | Category - 1 No. of Home Gardens ≤ 0.05 ha. (≤ 20 Perches) | | Category - 2 No. of Home Gardens > 0.05 - ≤ 0.4 ha. (21-160 Perches) | | Category - 3 No. of Home Gardens > 0.4 ha. (> 160 Perches) | | No of Home Gardens in all categories | |
|----|---------------------|---------|--|---|---|---|---|---|---|-----------------------|
| | | | No. of Home Gardens | Total extents of all Home Gardens (ha) | No. of Home Gardens | Total extents of all Home Gardens (ha) | No. of Home Gardens | Total extents of all Home Gardens (ha) | Total No. of Home Gardens | Total extents (ha) |
| 1 | Adimulla | 61 A | 75 | 2.10 | 30 | 2.5 | 2 | 1.2 | 107 | 6 |
| 2 | Agalegedara | 79 C | 30 | 1.21 | 3 | 0.4 | - | - | 33 | 2 |
| 3 | Akaragama East | 58 B | 60 | 2.02 | 80 | 3.8 | 5 | 3.2 | 145 | 9 |
| 4 | Akaragama North | 58 C | 100 | 3.20 | 75 | 5.1 | 6 | 2.4 | 181 | 11 |
| 5 | Akaragama West | 58 | 150 | 2.50 | 40 | 3.2 | 4 | 3.0 | 194 | 9 |
| 6 | Akarangaha | 56 B | 69 | 2.63 | 28 | 4.5 | - | - | 97 | 7 |
| 7 | Alugolla | 55 B | 64 | 1.21 | 4 | 0.4 | - | - | 68 | 2 |
| 8 | Aluthepola East | 89 B | 35 | 1.77 | 240 | 5.0 | 120 | 9.5 | 395 | 16 |
| 9 | Aluthepola West | 89 | 200 | 6.50 | 300 | 8.3 | 25 | 10.5 | 525 | 25 |
| 10 | Ambalanyaya | 61 | 65 | 2.50 | 30 | 3.5 | 8 | 6.0 | 103 | 12 |
| 11 | Assannawaththa | 104 | 210 | 8.35 | 3 | 0.6 | - | - | 213 | 9 |
| 12 | Assannawaththa West | 104 A | 175 | 6.30 | 2 | 0.3 | - | - | 177 | 7 |
| 13 | Badalgama | 56 | 35 | 1.82 | 19 | 4.9 | 44 | 25.0 | 98 | 32 |
| 14 | Balagalla East | 50 A | 75 | 1.01 | - | - | - | - | 75 | 1 |
| 15 | Balagalla West | 50 | 120 | 1.82 | - | - | - | - | 120 | 2 |
| 16 | Balawala | 56 C | 25 | 1.29 | 8 | 1.6 | 9 | 15.0 | 42 | 18 |
| 17 | Baravavila | 85 | 110 | 3.05 | 210 | 6.0 | 10 | 8.5 | 330 | 18 |
| 18 | Batepola | 88 B | 15 | 0.40 | 52 | 2.0 | - | - | 67 | 2 |

Cont.

| No | GND Name | GND No. | Category - 1 No. of Home Gardens ≤ 0.05 ha. (≤ 20 Perches) | | Category - 2 No. of Home Gardens > 0.05 - ≤ 0.4 ha. (21-160 Perches) | | Category - 3 No. of Home Gardens > 0.4 ha. (> 160 Perches) | | No of Home Gardens in all categories | |
|----|--------------------|---------|--|---|---|---|---|---|---|-----------------------|
| | | | No. of Home Gardens | Total extents of all Home Gardens (ha) | No. of Home Gardens | Total extents of all Home Gardens (ha) | No. of Home Gardens | Total extents of all Home Gardens (ha) | Total No. of Home Gardens | Total extents (ha) |
| 19 | Bolagala | 60 A | 45 | 1.41 | 2 | 0.6 | 3 | 1.6 | 50 | 4 |
| 20 | Bomugamma | 97 A | 55 | 2.42 | 110 | 11.5 | 120 | 12.8 | 285 | 27 |
| 21 | Dagonna East | 91 C | 40 | 2.02 | 366 | 8.6 | 7 | 3.5 | 413 | 14 |
| 22 | Dagonna North | 91 | 15 | 1.01 | 25 | 6.1 | - | - | 40 | 7 |
| 23 | Dagonna South | 91 A | 18 | 1.05 | 22 | 6.5 | - | - | 40 | 8 |
| 24 | Delpakadawara | 56 A | 22 | 0.80 | 25 | 1.6 | 75 | 7.5 | 122 | 10 |
| 25 | Delwagura | 81 | 36 | 1.61 | 68 | 6.5 | 4 | 2.0 | 108 | 10 |
| 26 | Diklanda | 80 D | 50 | 2.42 | - | - | - | - | 50 | 2 |
| 27 | Divulapitiya | 97 | 75 | 2.40 | 479 | 8.9 | 4 | 3.5 | 558 | 15 |
| 28 | Divuldeniya | 53 B | 49 | 2.42 | 31 | 8.1 | 2 | 0.8 | 82 | 11 |
| 29 | Diyagampola | 53 C | 120 | 2.02 | 175 | 25.1 | 2 | 0.8 | 297 | 28 |
| 30 | Dunagaha | 88 | 93 | 2.25 | 178 | 5.5 | 34 | 5.3 | 305 | 13 |
| 31 | Dunagaha South | 88 C | 245 | 5.25 | 240 | 7.5 | 30 | 8.3 | 515 | 21 |
| 32 | Erabadda | 54 | 60 | 1.01 | 40 | 10.1 | 1 | 0.4 | 101 | 12 |
| 33 | Godigamuwa East | 57 A | 108 | 2.50 | 72 | 5.0 | 22 | 8.0 | 202 | 16 |
| 34 | Godigamuwa West | 57 | 46 | 1.80 | 48 | 8.1 | 38 | 16.0 | 132 | 26 |
| 35 | Gurullagama | 42 B | 35 | 1.60 | 40 | 8.1 | 6 | 4.8 | 81 | 14 |
| 36 | Halgahawelawaththa | 90 B | 50 | 2.50 | 179 | 3.3 | 1 | 1.5 | 230 | 7 |
| 37 | Haloluwa | 52 | 105 | 2.83 | 20 | 4.0 | - | - | 125 | 7 |
| 38 | Halpe | 41 | 20 | 1.01 | 3 | 0.8 | - | - | 23 | 2 |

Cont.

| No | GND Name | GND No. | Category - 1 No. of Home Gardens ≤ 0.05 ha. (≤ 20 Perches) | | Category - 2 No. of Home Gardens > 0.05 - ≤ 0.4 ha. (21-160 Perches) | | Category - 3 No. of Home Gardens > 0.4 ha. (> 160 Perches) | | No of Home Gardens in all categories | |
|----|------------------------|---------|--|---|---|---|---|---|---|-----------------------|
| | | | No. of Home Gardens | Total extents of all Home Gardens (ha) | No. of Home Gardens | Total extents of all Home Gardens (ha) | No. of Home Gardens | Total extents of all Home Gardens (ha) | Total No. of Home Gardens | Total extents (ha) |
| 39 | Halpe | 42 | 80 | 2.42 | 50 | 16.0 | 4 | 3.2 | 134 | 22 |
| 40 | Halpe | 61 B | 150 | 5.10 | 518 | 7.3 | 30 | 6.5 | 698 | 19 |
| 41 | Halpe East | 41 A | 15 | 0.61 | 2 | 0.2 | - | - | 17 | 1 |
| 42 | Hangawaththa | 47 | 25 | 0.81 | 2 | 0.4 | - | - | 27 | 1 |
| 43 | Hapugahagama | 85 B | 90 | 2.05 | 142 | 4.5 | 8 | 4.5 | 240 | 11 |
| 44 | Hapuwalana | 87 | 127 | 3.80 | 150 | 6.9 | 78 | 8.2 | 355 | 19 |
| 45 | Hapuwalana North | 87 A | 25 | 1.25 | 50 | 4.4 | 25 | 5.2 | 100 | 11 |
| 46 | Hapuwalana South | 87 B | 40 | 2.50 | 5 | 3.3 | 15 | 5.5 | 60 | 11 |
| 47 | Hariyamulla | 42 A | 25 | 1.21 | 32 | 10.1 | 4 | 3.2 | 61 | 15 |
| 48 | Heeralugedara | 79 B | 12 | 1.01 | 4 | 1.2 | 2 | 0.9 | 18 | 3 |
| 49 | Henpitagedara | 87 C | 155 | 3.50 | 180 | 12.5 | 32 | 10.1 | 367 | 26 |
| 50 | Hettimulla | 52 B | 100 | 2.42 | 22 | 4.4 | - | - | 122 | 7 |
| 51 | Horagasmulla | 97 E | 189 | 3.50 | 280 | 8.3 | 10 | 3.2 | 479 | 15 |
| 52 | Hunumulla | 86 | 250 | 5.25 | 200 | 10.3 | 100 | 15.5 | 550 | 31 |
| 53 | Ihala Madampella North | 58 E | 80 | 2.10 | 60 | 3.2 | 5 | 6.0 | 145 | 11 |
| 54 | Ihala Madampella West | 58 D | 85 | 3.23 | 6 | 1.9 | - | - | 91 | 5 |
| 55 | Ihalagama | 58 F | 80 | 2.83 | 60 | 4.5 | - | - | 140 | 7 |
| 56 | Ihalamadampella East | 58 A | 80 | 2.02 | 4 | 1.2 | 6 | 4.0 | 90 | 7 |
| 57 | Ihalamadithiyawala | 46 A | 25 | 0.50 | 100 | 40.0 | 10 | 4.0 | 135 | 45 |
| 58 | Induragara | 88 A | 371 | 4.12 | 210 | 6.3 | 13 | 8.5 | 594 | 19 |

Cont.

| No | GND Name | GND No. | Category - 1 No. of Home Gardens ≤ 0.05 ha. (≤ 20 Perches) | | Category - 2 No. of Home Gardens > 0.05 - ≤ 0.4 ha. (21-160 Perches) | | Category - 3 No. of Home Gardens > 0.4 ha. (> 160 Perches) | | No of Home Gardens in all categories | |
|----|--------------------------|---------|--|---|---|---|---|---|---|-----------------------|
| | | | No. of Home Gardens | Total extents of all Home Gardens (ha) | No. of Home Gardens | Total extents of all Home Gardens (ha) | No. of Home Gardens | Total extents of all Home Gardens (ha) | Total No. of Home Gardens | Total extents (ha) |
| 59 | Induragara | 88 D | 32 | 0.61 | - | - | - | - | 32 | 1 |
| 60 | Kadawala | 96 | 137 | 2.01 | 74 | 3.3 | 14 | 6.0 | 225 | 11 |
| 61 | Kadawala North | 96 A | 215 | 5.12 | 116 | 8.2 | 20 | 7.4 | 351 | 21 |
| 62 | Kadawala South | 96 B | 195 | 4.20 | 183 | 9.5 | 68 | 8.3 | 446 | 22 |
| 63 | Kaluaggala Ihalagama | 44 A | 14 | 0.70 | 70 | 22.9 | 20 | 39.8 | 104 | 63 |
| 64 | Kalumada | 80 C | 70 | 3.44 | 12 | 3.2 | - | - | 82 | 7 |
| 65 | Kaluwarippuwa North East | 95 A | 65 | 3.21 | 20 | 5.2 | 8 | 8.0 | 93 | 16 |
| 66 | Kaluwarippuwa South East | 95 | 70 | 2.83 | 120 | 8.5 | 4 | 2.4 | 194 | 14 |
| 67 | Karadaminna | 53 E | 60 | 2.02 | 35 | 6.0 | 2 | 0.8 | 97 | 9 |
| 68 | Katukenda | 55 A | 118 | 3.44 | 19 | 4.5 | 7 | 21.0 | 144 | 29 |
| 69 | Katuwellegama North | 90 A | 108 | 8.50 | 2 | 0.2 | - | - | 110 | 9 |
| 70 | Katuwellegama South | 90 | 40 | 2.02 | 120 | 4.5 | 35 | 6.0 | 195 | 13 |
| 71 | Kehelella North | 82 | 34 | 1.61 | 66 | 7.3 | 4 | 2.4 | 104 | 11 |
| 72 | Kehelella South | 82 A | 80 | 1.61 | 15 | 6.1 | - | - | 95 | 8 |
| 73 | Kehelella West | 82 C | 48 | 1.21 | 6 | 1.6 | 2 | 0.8 | 56 | 4 |
| 74 | Kelegedara | 52 A | 136 | 2.40 | 26 | 4.8 | 58 | 8.0 | 220 | 15 |
| 75 | Kelepitimulla | 86 | 19 | 0.85 | 44 | 5.7 | 3 | 1.4 | 66 | 8 |
| 76 | Kithulwala Ihala | 43 A | 42 | 1.01 | 2 | 0.4 | - | - | 44 | 1 |
| 77 | Kithulwala North | 43 B | 110 | 4.20 | 187 | 8.3 | 8 | 5.1 | 305 | 18 |
| 78 | Kithulwala Pahala | 43 | 40 | 0.80 | 7 | 2.1 | - | - | 47 | 3 |

Cont.

| No | GND Name | GND No. | Category - 1 No. of Home Gardens ≤ 0.05 ha. (≤ 20 Perches) | | Category - 2 No. of Home Gardens > 0.05 - ≤ 0.4 ha. (21-160 Perches) | | Category - 3 No. of Home Gardens > 0.4 ha. (> 160 Perches) | | No of Home Gardens in all categories | |
|----|----------------------|---------|--|---|---|---|---|---|---|-----------------------|
| | | | No. of Home Gardens | Total extents of all Home Gardens (ha) | No. of Home Gardens | Total extents of all Home Gardens (ha) | No. of Home Gardens | Total extents of all Home Gardens (ha) | Total No. of Home Gardens | Total extents (ha) |
| 79 | Koongodamulla | 62 | - | - | 482 | 9.4 | 3 | 2.1 | 485 | 11 |
| 80 | Koongodamulla East | 62 A | 61 | 2.22 | 6 | 2.4 | 2 | 0.8 | 69 | 5 |
| 81 | Koongodamulla North | 62 B | 100 | 2.05 | 176 | 3.4 | 12 | 5.5 | 288 | 11 |
| 82 | Koongodamulla South | 62 C | 225 | 4.62 | 185 | 8.3 | 3 | 2.2 | 413 | 15 |
| 83 | Kotadeniya | 54 B | 110 | 1.80 | 55 | 16.2 | 2 | 0.8 | 167 | 19 |
| 84 | Kudagammana | 51 | 81 | 0.81 | 30 | 4.0 | 40 | 20.2 | 151 | 25 |
| 85 | Kuleegedara | 45 | 60 | 6.07 | 84 | 10.1 | - | - | 144 | 16 |
| 86 | Lihiniyagammana | 82 B | 158 | 3.44 | 57 | 6.3 | 4 | 2.1 | 219 | 12 |
| 87 | Madithiyawala Pahala | 46 | - | - | 345 | 14.5 | 10 | 8.1 | 355 | 23 |
| 88 | Mellawagedara | 80 A | 70 | 3.44 | 15 | 3.2 | - | - | 85 | 7 |
| 89 | Miriswaththa | 95 B | 60 | 2.63 | 106 | 16.5 | 3 | 2.4 | 169 | 22 |
| 90 | Moragalkanda | 53 D | 20 | 0.40 | 20 | 3.1 | 80 | 6.2 | 120 | 10 |
| 91 | Nawana East | 53 G | 40 | 0.80 | 20 | 4.0 | - | - | 60 | 5 |
| 92 | Nawana West | 53 | 60 | 1.21 | 15 | 6.1 | - | - | 75 | 7 |
| 93 | Otharawadiya | 60 | 50 | 1.41 | 2 | 2.0 | 1 | 0.4 | 53 | 4 |
| 94 | Pahala Kaluaggala | 44 B | 25 | 1.20 | 65 | 17.4 | 10 | 20.6 | 100 | 39 |
| 95 | Pahala Madampella | 59 | 95 | 2.02 | 15 | 2.4 | - | - | 110 | 4 |
| 96 | Palliyapitiya East | 83 A | 148 | 3.23 | 158 | 7.5 | 1 | 0.4 | 307 | 11 |
| 97 | Palliyapitiya West | 83 | 6 | 0.85 | 195 | 10.5 | 52 | 10.8 | 253 | 22 |
| 98 | Palugahawela | 91 B | 33 | 1.67 | 145 | 6.5 | 50 | 8.0 | 228 | 16 |

Cont.

| No | GND Name | GND No. | Category - 1 No. of Home Gardens ≤ 0.05 ha. (≤ 20 Perches) | | Category - 2 No. of Home Gardens > 0.05 - ≤ 0.4 ha. (21-160 Perches) | | Category - 3 No. of Home Gardens > 0.4 ha. (> 160 Perches) | | No of Home Gardens in all categories | |
|-----|---------------------|---------|--|---|---|---|---|---|---|-----------------------|
| | | | No. of Home Gardens | Total extents of all Home Gardens (ha) | No. of Home Gardens | Total extents of all Home Gardens (ha) | No. of Home Gardens | Total extents of all Home Gardens (ha) | Total No. of Home Gardens | Total extents (ha) |
| 99 | Paragoda North | 53 F | 50 | 0.52 | 40 | 4.0 | 5 | 1.5 | 95 | 6 |
| 100 | Paragoda South | 53 A | 85 | 3.64 | 2 | 2.0 | 3 | 3.2 | 90 | 9 |
| 101 | Parana Handiya | 50 B | 45 | 0.40 | - | - | - | - | 45 | 0 |
| 102 | Pethigoda | 55 | 103 | 2.02 | 7 | 0.6 | - | - | 110 | 3 |
| 103 | Pinnakele | 85 A | - | - | 150 | 5.1 | - | - | 150 | 5 |
| 104 | Pinnakelewaththa | 85 C | 182 | 3.50 | 12 | 1.4 | - | - | 194 | 5 |
| 105 | Pinnalanda | 97 D | - | - | 264 | 3.9 | - | - | 264 | 4 |
| 106 | Polhena | 80 E | 40 | 2.02 | - | - | - | - | 40 | 2 |
| 107 | Polwaththa | 54 A | 150 | 3.23 | 30 | 6.1 | 20 | 12.0 | 200 | 21 |
| 108 | Rassapana | 48 | 75 | 4.45 | - | - | - | - | 75 | 4 |
| 109 | Sayakkaramulla | 86 C | 80 | 2.50 | 130 | 4.8 | 2 | 1.0 | 212 | 8 |
| 110 | Siringapatha | 55 C | - | - | 63 | 8.1 | - | - | 63 | 8 |
| 111 | Thammita | 84 | 123 | 4.80 | 165 | 10.6 | 128 | 10.5 | 416 | 26 |
| 112 | Thotillagahawaththa | 89 A | 55 | 2.78 | 294 | 8.5 | 6 | 8.7 | 355 | 20 |
| 115 | Ullalapola East | 49 | 60 | 2.00 | 75 | 6.1 | 8 | 3.2 | 143 | 11 |
| 116 | Ullalapola West | 49 A | 40 | 2.42 | 60 | 4.8 | 10 | 6.1 | 110 | 13 |
| 117 | Urapana | 86 B | 300 | 6.50 | 19 | 6.7 | 6 | 3.0 | 325 | 16 |
| 118 | Walpita | 79 | 37 | 0.81 | 115 | 5.2 | 47 | 15.5 | 199 | 22 |
| 119 | Waradala | 79 A | 26 | 2.02 | 6 | 0.8 | - | - | 32 | 3 |
| 120 | Waththemulla | 44 | 40 | 1.00 | 55 | 22.0 | 185 | 74.0 | 280 | 97 |

Cont.

| No | GND Name | GND No. | Category - 1 No. of Home Gardens ≤ 0.05 ha. (≤ 20 Perches) | | Category - 2 No. of Home Gardens > 0.05 - ≤ 0.4 ha. (21-160 Perches) | | Category - 3 No. of Home Gardens > 0.4 ha. (> 160 Perches) | | No of Home Gardens in all categories | |
|-----|----------------------|---------|--|---|---|---|---|---|---|-----------------------|
| | | | No. of Home Gardens | Total extents of all Home Gardens (ha) | No. of Home Gardens | Total extents of all Home Gardens (ha) | No. of Home Gardens | Total extents of all Home Gardens (ha) | Total No. of Home Gardens | Total extents (ha) |
| 121 | Watthemulla | 44 | 40 | 2.02 | 55 | 6.0 | - | - | 95 | 8 |
| 122 | Wekada | 80 B | 70 | 2.83 | 120 | 20.0 | 4 | 2.4 | 194 | 25 |
| 123 | Welagana | 80 | 20 | 0.80 | 175 | 18.0 | 3 | 2.0 | 198 | 21 |
| 124 | Weragodamulla | 104 B | 45 | 1.02 | 360 | 6.5 | 232 | 8.0 | 637 | 16 |
| 125 | Wewagedara | 97 C | 50 | 2.53 | 98 | 6.5 | 4 | 4.0 | 152 | 13 |
| 113 | Total | | 9,655 | 286 | 10,919 | 758 | 2,113 | 613 | 22,687 | 1,656 |
| 114 | Total (Acres) | | | 706 | | 1,872 | | 1,513 | | 4,091 |

Table 6: Number of home gardens and their extents available in the Dompe Divisional Secretary Division of Gampaha District

| No | GND Name | GND No. | Category - 1 No. of Home Gardens ≤ 0.05 ha. (≤ 20 Perches) | | Category - 2 No. of Home Gardens > 0.05 - ≤ 0.4 ha. (21-160 Perches) | | Category - 3 No. of Home Gardens > 0.4 ha. (> 160 Perches) | | No of Home Gardens in all categories | |
|----|------------------------|---------|--|---|---|---|---|---|---|-----------------------|
| | | | No. of Home Gardens | Total extents of all Home Gardens (ha) | No. of Home Gardens | Total extents of all Home Gardens (ha) | No. of Home Gardens | Total extents of all Home Gardens (ha) | Total No. of Home Gardens | Total extents (ha) |
| 1 | Morahena | 412 B | 190 | 7.10 | 130 | 7.1 | 40 | 16.2 | 360 | 30 |
| 2 | Alliyawaththa | 391 A | 183 | 10.12 | 161 | 22.3 | 11 | 18.6 | 355 | 51 |
| 3 | Anuragoda | 392 | 155 | 6.30 | 122 | 16.4 | 15 | 18.2 | 292 | 41 |
| 4 | Anuragoda South | 392 C | 45 | 2.10 | 188 | 47.1 | 48 | 68.2 | 281 | 117 |
| 5 | Baduwaththa | 395 C | 150 | 6.50 | 190 | 41.7 | 33 | 30.3 | 373 | 79 |
| 6 | Bandaranayakapura East | 388 A | - | - | 210 | 13.4 | - | - | 210 | 13 |
| 7 | Bandaranayakapura West | 388 C | - | - | 204 | 14.2 | - | - | 204 | 14 |
| 8 | Bangalawaththa | 420 A | 283 | 10.00 | 20 | 2.9 | 2 | 1.2 | 305 | 14 |
| 9 | Bogahawaththa | 385 A | 53 | 1.45 | 343 | 40.4 | 15 | 1.6 | 411 | 43 |
| 10 | Dangalla | 380 D | 47 | 1.92 | 91 | 12.6 | 12 | 6.6 | 150 | 21 |
| 11 | Dangalla North | 380 C | 115 | 4.66 | 99 | 16.0 | 21 | 12.0 | 235 | 33 |
| 12 | Degawaththa | 405 B | 209 | 7.40 | 70 | 21.4 | 28 | 28.4 | 307 | 57 |
| 13 | Dekatana | 401 | 50 | 2.00 | 244 | 30.8 | 6 | 10.1 | 300 | 43 |
| 14 | Demalagama | 398 | 53 | 2.40 | 145 | 32.4 | 52 | 44.5 | 250 | 79 |
| 15 | Dethemulla | 406 A | 179 | 3.00 | 150 | 76.6 | 51 | 28.3 | 380 | 108 |
| 16 | Diyawala | 391 | 35 | 4.25 | 201 | 61.0 | 20 | 19.8 | 256 | 85 |
| 17 | Diyawala North | 391 A | 120 | 20.20 | 105 | 23.5 | 20 | 12.1 | 245 | 56 |
| 18 | Dompe | 405 | 208 | 7.60 | 950 | 32.9 | 20 | 10.1 | 1,178 | 51 |
| 19 | Egoda Guruwala | 409 A | 55 | 2.20 | 220 | 44.5 | 30 | 18.2 | 305 | 65 |

Cont.

| No | GND Name | GND No. | Category - 1 No. of Home Gardens ≤ 0.05 ha. (≤ 20 Perches) | | Category - 2 No. of Home Gardens > 0.05 - ≤ 0.4 ha. (21-160 Perches) | | Category - 3 No. of Home Gardens > 0.4 ha. (> 160 Perches) | | No of Home Gardens in all categories | |
|----|--------------------|---------|--|---|---|---|--|---|---|-----------------------|
| | | | No. of Home Gardens | Total extents of all Home Gardens (ha) | No. of Home Gardens | Total extents of all Home Gardens (ha) | No. of Home Gardens | Total extents of all Home Gardens (ha) | Total No. of Home Gardens | Total extents (ha) |
| 20 | Egoda Pelahela | 400 B | 113 | 4.20 | 200 | 7.9 | 25 | 31.6 | 338 | 44 |
| 21 | Etambagahawaththa | 389 C | 100 | 3.80 | 140 | 44.6 | 15 | 6.2 | 255 | 55 |
| 22 | Galpothugoda | 406 | 62 | 2.80 | 198 | 30.5 | 52 | 30.7 | 312 | 64 |
| 23 | Galwalagoda | 401 D | 144 | 5.30 | 324 | 69.6 | 4 | 4.0 | 472 | 79 |
| 24 | Ganegoda | 404 A | 80 | 4.00 | 325 | 48.6 | 25 | 12.1 | 430 | 65 |
| 25 | Ganihigama North | 380A | 75 | 3.42 | 225 | 59.8 | 5 | 7.9 | 305 | 71 |
| 26 | Ginihigama South | 380 D | 90 | 4.10 | 83 | 25.2 | 2 | 1.6 | 175 | 31 |
| 27 | Giridara | 407 | 204 | 26.70 | 80 | 23.0 | 16 | 7.7 | 300 | 57 |
| 28 | Giridara West | 407 C | 62 | 2.40 | 177 | 35.2 | 6 | 5.2 | 245 | 43 |
| 29 | Guruwala | 409 | 121 | 4.90 | 49 | 9.9 | 25 | 15.2 | 195 | 30 |
| 30 | Helummahara | 399 | 200 | 7.70 | 62 | 14.1 | 28 | 28.3 | 290 | 50 |
| 31 | Hiswella | 378 | 10 | 0.20 | 143 | 58.4 | 5 | 3.2 | 158 | 62 |
| 32 | Iddamaldeniya | 405A | 30 | 1.40 | 231 | 53.3 | 6 | 17.4 | 267 | 72 |
| 33 | Ihala Lunugama | 410 | 150 | 6.30 | 275 | 58.2 | 75 | 38.5 | 500 | 103 |
| 34 | Indolamulla | 404 | 20 | 0.80 | 311 | 117.4 | 13 | 26.3 | 344 | 145 |
| 35 | Indurugalla | 389 | 60 | 2.50 | 295 | 83.5 | 40 | 63.9 | 395 | 150 |
| 36 | Kadjugaswaththa | 400 C | 51 | 1.90 | 93 | 15.7 | 16 | 40.9 | 160 | 59 |
| 37 | Kalukundayawa East | 402 | 75 | 3.00 | 147 | 29.8 | 35 | 21.3 | 257 | 54 |
| 38 | Kalukundayawa West | 402 A | 55 | 2.20 | 423 | 85.7 | 42 | 25.5 | 520 | 113 |
| 39 | Kannimahara | 389 A | 95 | 3.80 | 280 | 70.0 | 35 | 17.0 | 410 | 91 |

Cont.

| No | GND Name | GND No. | Category - 1 No. of Home Gardens ≤ 0.05 ha. (≤ 20 Perches) | | Category - 2 No. of Home Gardens > 0.05 - ≤ 0.4 ha. (21-160 Perches) | | Category - 3 No. of Home Gardens > 0.4 ha. (> 160 Perches) | | No of Home Gardens in all categories | |
|----|-------------------|---------|--|---|---|---|---|---|---|-----------------------|
| | | | No. of Home Gardens | Total extents of all Home Gardens (ha) | No. of Home Gardens | Total extents of all Home Gardens (ha) | No. of Home Gardens | Total extents of all Home Gardens (ha) | Total No. of Home Gardens | Total extents (ha) |
| 40 | Kapugoda | 418 A | 164 | 4.50 | 70 | 9.6 | 3 | 3.0 | 237 | 17 |
| 41 | Kendagolla | 377 A | 34 | 1.20 | 94 | 16.4 | 7 | 3.9 | 135 | 22 |
| 42 | Keragala | 397 | 16 | 1.00 | 151 | 31.9 | 23 | 32.9 | 190 | 66 |
| 43 | Kimbulvilawaththa | 412 A | 480 | 12.10 | 240 | 18.2 | - | - | 720 | 30 |
| 44 | Kirimetiawaththa | 387 A | 10 | 1.21 | 227 | 39.4 | 20 | 7.1 | 257 | 48 |
| 45 | Kirindiwela | 385 | 79 | 3.60 | 92 | 18.3 | 17 | 10.1 | 188 | 32 |
| 46 | Kiriwana | 382 A | 125 | 3.48 | 230 | 51.0 | 65 | 38.5 | 420 | 93 |
| 47 | Kithlakanda | 390 C | 84 | 3.10 | 64 | 22.1 | 42 | 30.6 | 190 | 56 |
| 48 | Kumarimulla | 419 | 366 | 12.40 | 52 | 10.5 | 12 | 8.1 | 430 | 31 |
| 49 | Kurunduhena | 395 B | 25 | 1.20 | 399 | 50.4 | 11 | 9.7 | 435 | 61 |
| 50 | Kuttivila | 377 B | 13 | 0.49 | 285 | 7.6 | 12 | 7.3 | 310 | 15 |
| 51 | Lansiyahena | 415 A | 70 | 2.60 | 131 | 107.3 | 85 | 82.6 | 286 | 193 |
| 52 | Madurawa | 400 A | 142 | 5.70 | 149 | 23.6 | 20 | 35.4 | 311 | 65 |
| 53 | Mahaloluwa | 387 | 98 | 3.70 | 184 | 55.9 | 17 | 16.8 | 299 | 76 |
| 54 | Mahawalawaththa | 417 A | 134 | 4.70 | 270 | 52.0 | 6 | 5.7 | 410 | 62 |
| 55 | Mailawalana | 388 | 53 | 0.70 | 242 | 43.3 | 10 | 26.3 | 305 | 70 |
| 56 | Mailawalana South | 388 B | 33 | 1.00 | 93 | 21.2 | 42 | 12.7 | 168 | 35 |
| 57 | Malinda | 407 A | 65 | 2.40 | 117 | 65.6 | 18 | 18.2 | 200 | 86 |
| 58 | Malinda East | 407 B | 359 | 44.10 | 72 | 25.1 | 19 | 8.9 | 450 | 78 |
| 59 | Malwana | 413 | 115 | 4.40 | 292 | 74.5 | 18 | 22.7 | 425 | 102 |

Cont.

| No | GND Name | GND No. | Category - 1 No. of Home Gardens ≤ 0.05 ha. (≤ 20 Perches) | | Category - 2 No. of Home Gardens > 0.05 - ≤ 0.4 ha. (21-160 Perches) | | Category - 3 No. of Home Gardens > 0.4 ha. (> 160 Perches) | | No of Home Gardens in all categories | |
|----|-----------------------|---------|--|---|---|---|---|---|---|-----------------------|
| | | | No. of Home Gardens | Total extents of all Home Gardens (ha) | No. of Home Gardens | Total extents of all Home Gardens (ha) | No. of Home Gardens | Total extents of all Home Gardens (ha) | Total No. of Home Gardens | Total extents (ha) |
| 60 | Mandawala North | 394 | 150 | 7.30 | 250 | 40.5 | 20 | 40.5 | 420 | 88 |
| 61 | Mandawala South | 395 | 30 | 1.20 | 410 | 63.6 | 20 | 32.4 | 460 | 97 |
| 62 | Mawatha | 394 | 175 | 5.90 | 130 | 18.9 | 6 | 5.8 | 311 | 31 |
| 63 | Meddegama | 383 | 480 | 23.50 | 300 | 99.2 | 80 | 113.8 | 860 | 237 |
| 64 | Meddegama North | 383 A | 55 | 1.80 | 145 | 31.6 | 25 | 32.2 | 225 | 66 |
| 65 | Meddegama South | 383 B | 129 | 4.60 | 108 | 37.6 | 32 | 32.8 | 269 | 75 |
| 66 | Meegahawaththa | 410 B | 50 | 1.90 | 326 | 31.5 | 75 | 32.3 | 451 | 66 |
| 67 | Meethirigala | 379 | 25 | 0.73 | 62 | 17.0 | 18 | 9.8 | 105 | 27 |
| 68 | Meniklanda | 422 A | 149 | 5.70 | 148 | 38.0 | 28 | 39.5 | 325 | 83 |
| 69 | Meriland | 389 B | 80 | 2.90 | 324 | 51.8 | 10 | 6.3 | 414 | 61 |
| 70 | Millathe | 386 | 141 | 5.30 | 97 | 10.4 | 6 | 9.2 | 244 | 25 |
| 71 | Millathe Ihala | 386 B | 90 | 3.36 | 81 | 11.0 | 82 | 98.4 | 253 | 113 |
| 72 | Nakandapola | 397 A | 60 | 2.00 | 137 | 27.5 | 23 | 62.3 | 220 | 92 |
| 73 | Namaluwa | 401 C | 350 | 14.20 | 129 | 26.1 | 21 | 12.9 | 500 | 53 |
| 74 | Nandarama Place | 394 A | 270 | 11.30 | 139 | 28.3 | 16 | 56.7 | 425 | 96 |
| 75 | Narampola | 401 B | 300 | 6.10 | 460 | 76.1 | 15 | 25.1 | 775 | 107 |
| 76 | Nedungolla | 392 B | - | - | 127 | 17.7 | - | - | 127 | 18 |
| 77 | Nedungolla Janapadaya | 392 B | - | - | 202 | 20.4 | - | - | 202 | 20 |
| 78 | Nikawala | 418 | 90 | 4.99 | 83 | 29.4 | 4 | 6.5 | 177 | 41 |
| 79 | Ovitigama | 420 | 170 | 6.40 | 280 | 23.6 | 5 | 2.4 | 455 | 32 |

Cont.

| No | GND Name | GND No. | Category - 1 No. of Home Gardens ≤ 0.05 ha. (≤ 20 Perches) | | Category - 2 No. of Home Gardens > 0.05 - ≤ 0.4 ha. (21-160 Perches) | | Category - 3 No. of Home Gardens > 0.4 ha. (> 160 Perches) | | No of Home Gardens in all categories | |
|----|------------------|---------|--|---|---|---|---|---|---|-----------------------|
| | | | No. of Home Gardens | Total extents of all Home Gardens (ha) | No. of Home Gardens | Total extents of all Home Gardens (ha) | No. of Home Gardens | Total extents of all Home Gardens (ha) | Total No. of Home Gardens | Total extents (ha) |
| 80 | Pahala Dompe | 403 | 100 | 2.20 | 166 | 34.2 | 18 | 12.1 | 284 | 49 |
| 81 | Pahala Lunugama | 410 A | 48 | 2.20 | 119 | 24.9 | 49 | 47.4 | 216 | 75 |
| 82 | Pahala Millathe | 386 A | 139 | 4.50 | 181 | 24.5 | 10 | 9.5 | 330 | 39 |
| 83 | Pahalamapitigama | 412 | 154 | 6.90 | 306 | 35.6 | 32 | 36.4 | 492 | 79 |
| 84 | Pallegama | 38 | 50 | 2.75 | 112 | 25.2 | 3 | 3.2 | 165 | 31 |
| 85 | Pallegama South | 331 B | 120 | 3.90 | 245 | 34.6 | 20 | 9.2 | 385 | 48 |
| 86 | Palugama | 411 | 267 | 12.30 | 22 | 8.7 | 164 | 93.1 | 453 | 114 |
| 87 | Palugama West | 411 A | 41 | 1.70 | 132 | 26.7 | 52 | 31.6 | 225 | 60 |
| 88 | Paluelpita | 390 E | 275 | 9.03 | 317 | 62.0 | 18 | 21.3 | 610 | 92 |
| 89 | Pananwala | 399 A | 452 | 16.20 | 80 | 24.2 | 33 | 30.4 | 565 | 71 |
| 90 | Parakadamulla | 397 B | 149 | 7.30 | 80 | 16.2 | 21 | 16.2 | 250 | 40 |
| 91 | Parangoda | 401 | 200 | 8.10 | 278 | 56.3 | 12 | 5.1 | 490 | 70 |
| 92 | Parathapakanda | 420 B | 129 | 4.80 | 110 | 34.0 | 30 | 26.7 | 269 | 66 |
| 93 | Pattiyagama | 421 | 240 | 9.10 | 270 | 16.0 | 80 | 64.8 | 590 | 90 |
| 94 | Pelahela | 400 | 100 | 3.60 | 125 | 8.1 | 30 | 32.4 | 255 | 44 |
| 95 | Pelpita | 393 | 40 | 1.50 | 150 | 32.4 | 31 | 36.4 | 221 | 70 |
| 96 | Pepiliyawala | 380 B | 156 | 3.40 | 312 | 33.7 | 12 | 6.3 | 480 | 43 |
| 97 | Pingamuwa | 377 | 151 | 5.70 | 162 | 41.0 | 95 | 57.7 | 408 | 104 |
| 98 | Polhena | 379 C | 42 | 1.60 | 46 | 13.7 | - | - | 88 | 15 |
| 99 | Pugoda | 422 | 206 | 7.40 | 53 | 11.5 | 12 | 8.6 | 271 | 28 |

Cont.

| No | GND Name | GND No. | Category - 1 No. of Home Gardens ≤ 0.05 ha. (≤ 20 Perches) | | Category - 2 No. of Home Gardens > 0.05 - ≤ 0.4 ha. (21-160 Perches) | | Category - 3 No. of Home Gardens > 0.4 ha. (> 160 Perches) | | No of Home Gardens in all categories | |
|-----|---------------------------|---------|--|---|---|---|---|---|---|-----------------------|
| | | | No. of Home Gardens | Total extents of all Home Gardens (ha) | No. of Home Gardens | Total extents of all Home Gardens (ha) | No. of Home Gardens | Total extents of all Home Gardens (ha) | Total No. of Home Gardens | Total extents (ha) |
| 100 | Punchimandawala | 395 A | 250 | 12.10 | 240 | 40.5 | 30 | 28.3 | 520 | 81 |
| 101 | Putupagala | 396 | 140 | 6.30 | 208 | 51.2 | 21 | 22.3 | 369 | 80 |
| 102 | Radawana North | 320 | 78 | 3.80 | 52 | 17.5 | 38 | 27.9 | 168 | 49 |
| 103 | Radawana South | 390 | 200 | 9.59 | 128 | 51.8 | 30 | 16.7 | 358 | 78 |
| 104 | Rambutanwaththa | 390 B | 180 | 5.50 | 199 | 50.2 | 37 | 25.3 | 416 | 81 |
| 105 | Ranwala | 379 A | 170 | 8.60 | 100 | 0.3 | 50 | 97.2 | 320 | 106 |
| 106 | Samanabedda | 416 | 195 | 7.40 | 249 | 50.3 | 23 | 28.3 | 467 | 86 |
| 107 | Samanabedda North | 416 A | 120 | 2.70 | 260 | 92.5 | 20 | 30.6 | 400 | 126 |
| 108 | Senasungoda | 424 | 308 | 11.40 | 32 | 11.4 | 5 | 4.5 | 345 | 27 |
| 109 | Thalgaswaththa Janapadaya | 377 C | - | - | 230 | 25.5 | - | - | 230 | 26 |
| 110 | Thelkekuna | 404 B | 32 | 0.80 | 130 | 7.3 | 54 | 13.0 | 216 | 21 |
| 111 | Thimbirigama | 387 A | 125 | 16.59 | 122 | 43.3 | 4 | 20.6 | 251 | 81 |
| 112 | Thiththapaththara | 417 | 128 | 5.60 | 187 | 25.4 | 23 | 18.2 | 338 | 49 |
| 113 | Udagama | 384 | 300 | 14.38 | 150 | 19.9 | 10 | 8.9 | 460 | 43 |
| 114 | Udakanampella | 424 A | 120 | 4.50 | 90 | 28.5 | 15 | 8.1 | 225 | 41 |
| 115 | Udakanampella South | 424 B | 112 | 4.20 | 65 | 16.4 | 8 | 4.4 | 185 | 25 |
| 116 | Udamapitigama | 414 | 60 | 2.00 | 134 | 25.2 | 44 | 39.9 | 238 | 67 |
| 117 | Udamapitigama South | 414 A | 160 | 6.00 | 112 | 70.0 | 31 | 58.7 | 303 | 135 |
| 118 | Udawela | 378 B | - | - | 206 | 85.0 | - | - | 206 | 85 |
| 119 | Udugama | 423 | 40 | 1.31 | 140 | 3.4 | 50 | 26.1 | 230 | 31 |

Cont.

| No | GND Name | GND No. | Category - 1 No. of Home Gardens ≤ 0.05 ha. (≤ 20 Perches) | | Category - 2 No. of Home Gardens > 0.05 - ≤ 0.4 ha. (21-160 Perches) | | Category - 3 No. of Home Gardens > 0.4 ha. (> 160 Perches) | | No of Home Gardens in all categories | |
|-----|----------------------|---------|--|---|---|---|---|---|---|-----------------------|
| | | | No. of Home Gardens | Total extents of all Home Gardens (ha) | No. of Home Gardens | Total extents of all Home Gardens (ha) | No. of Home Gardens | Total extents of all Home Gardens (ha) | Total No. of Home Gardens | Total extents (ha) |
| 120 | Verahera | 382 | 155 | 5.87 | 123 | 69.0 | 85 | 61.5 | 363 | 136 |
| 121 | Viharakumbura | 384 A | 197 | 7.97 | 150 | 24.9 | 50 | 20.2 | 397 | 53 |
| 122 | Waharaka | 410 C | 96 | 4.10 | 190 | 30.6 | 44 | 50.3 | 330 | 85 |
| 123 | Walaramba | 398 A | 40 | 2.00 | 110 | 28.5 | 24 | 16.2 | 174 | 47 |
| 124 | Walpola | 381 A | 75 | 2.83 | 139 | 37.7 | 6 | 4.1 | 220 | 45 |
| 125 | Wanawaluwa North | 408 | 70 | 2.40 | 179 | 7.3 | 56 | 11.3 | 305 | 21 |
| 126 | Wanawaluwa South | 408 A | 60 | 1.80 | 200 | 9.3 | 74 | 14.2 | 334 | 25 |
| 127 | Watawala | 379 B | 35 | 1.10 | 82 | 14.5 | 2 | 2.0 | 119 | 18 |
| 128 | Wathurugama | 293 | 160 | 7.70 | 190 | 47.8 | 90 | 66.0 | 440 | 122 |
| 129 | Wedagama | 379 D | 80 | 14.98 | 30 | 32.4 | 20 | 32.4 | 130 | 80 |
| 130 | Welgama | 415 | 125 | 4.20 | 85 | 25.8 | 53 | 48.9 | 263 | 79 |
| 131 | Weliketiyawaththa | 379 C | 116 | 5.90 | 220 | 57.7 | 12 | 8.9 | 348 | 73 |
| 132 | Weralugampola | 392 A | 42 | 1.62 | 50 | 25.9 | 50 | 40.9 | 142 | 68 |
| 133 | Yakkambe | 393/A | 70 | 2.10 | 200 | 30.7 | 40 | 3.0 | 310 | 36 |
| | Total | | 16,284 | 715 | 23,544 | 4,663 | 3,648 | 3,156 | 43,476 | 8,533 |
| | Total (Acres) | | | 1,766 | | 11,517 | | 7,794 | | 21,077 |

Table 7: Number of home gardens and their extents available in the Gampaha Divisional Secretary Division of Gampaha District

| No | GND Name | GND No. | Category - 1 No. of Home Gardens ≤ 0.05 ha. (≤ 20 Perches) | | Category - 2 No. of Home Gardens > 0.05 - ≤ 0.4 ha. (21-160 Perches) | | Category - 3 No. of Home Gardens > 0.4 ha. (> 160 Perches) | | No of Home Gardens in all categories | |
|----|--------------------------|---------|--|---|---|---|---|---|---|-----------------------|
| | | | No. of Home Gardens | Total extents of all Home Gardens (ha) | No. of Home Gardens | Total extents of all Home Gardens (ha) | No. of Home Gardens | Total extents of all Home Gardens (ha) | Total No. of Home Gardens | Total extents (ha) |
| 1 | Akaravita | 222 B | 362 | 5.03 | 76 | 13.9 | 5 | 0.7 | 443 | 20 |
| 2 | Aluthgama Bogamuwa North | 229 | 832 | 31.60 | 83 | 9.0 | 21 | 11.2 | 936 | 52 |
| 3 | Aluthgama Bogamuwa South | 229 A | 543 | 21.60 | 29 | 4.4 | 7 | 1.8 | 579 | 28 |
| 4 | Aluthgama East | 225 B | 932 | 47.16 | 120 | 16.1 | 19 | 7.2 | 1,071 | 70 |
| 5 | Aluthgama North | 225 A | 406 | 15.40 | 176 | 22.3 | 3 | 2.4 | 585 | 40 |
| 6 | Aluthgama West | 225 | 650 | 24.51 | 16 | 3.2 | - | - | 666 | 28 |
| 7 | Ambanvita | 220 A | 145 | 3.66 | 48 | 8.8 | 5 | 5.4 | 198 | 18 |
| 8 | Ambaraluwa North I | 242 | 344 | 13.05 | 297 | 45.1 | 56 | 14.2 | 697 | 72 |
| 9 | Ambaraluwa North II | 242 A | 311 | 2.44 | 54 | 7.1 | 18 | 4.6 | 383 | 14 |
| 10 | Ambaraluwa South I | 242 B | 392 | 9.75 | 136 | 27.2 | 16 | 3.6 | 544 | 41 |
| 11 | Amunugoda North | 238 | 492 | 15.00 | 150 | 30.0 | 8 | 3.2 | 650 | 48 |
| 12 | Amunugoda South | 238 A | 396 | 3.50 | 65 | 8.3 | 4 | 0.5 | 465 | 12 |
| 13 | Baduwathugoda | 226 | 2 | 0.10 | 245 | 37.2 | 3 | 2.0 | 250 | 39 |
| 14 | Bandiyamulla East | 234 A | 500 | 12.65 | 30 | 4.6 | - | - | 530 | 17 |
| 15 | Bandiyamulla North | 234 | 370 | 13.86 | 77 | 11.6 | 2 | 0.8 | 449 | 26 |
| 16 | Bandiyamulla West | 234 B | 577 | 1.43 | 92 | 18.4 | - | - | 669 | 20 |
| 17 | Belummahara | 239 | 857 | 21.32 | 31 | 15.2 | 5 | 3.0 | 893 | 40 |
| 18 | Bollatha North | 209 | 494 | 9.29 | 469 | 47.5 | 7 | 4.0 | 970 | 61 |

Cont.

| No | GND Name | GND No. | Category - 1 No. of Home Gardens ≤ 0.05 ha. (≤ 20 Perches) | | Category - 2 No. of Home Gardens > 0.05 - ≤ 0.4 ha. (21-160 Perches) | | Category - 3 No. of Home Gardens > 0.4 ha. (> 160 Perches) | | No of Home Gardens in all categories | |
|----|-----------------------|---------|--|---|---|---|---|---|---|-----------------------|
| | | | No. of Home Gardens | Total extents of all Home Gardens (ha) | No. of Home Gardens | Total extents of all Home Gardens (ha) | No. of Home Gardens | Total extents of all Home Gardens (ha) | Total No. of Home Gardens | Total extents (ha) |
| 19 | Bollatha South | 209 B | 834 | 29.41 | 66 | 13.0 | 13 | 7.4 | 913 | 50 |
| 20 | Bollatha West | 209 C | 357 | 11.48 | 3 | 1.0 | - | - | 360 | 12 |
| 21 | Boraliyawatha | 228 | 267 | 6.75 | 60 | 7.6 | 5 | 2.0 | 332 | 16 |
| 22 | Bulugahagoda East | 210 | 202 | 8.09 | 64 | 4.7 | 2 | 0.9 | 268 | 14 |
| 23 | Bulugahagoda West | 210 A | 358 | 13.01 | 3 | 0.9 | - | - | 361 | 14 |
| 24 | Embaraluwa South | 242 C | 620 | 36.10 | 138 | 27.6 | 32 | 8.0 | 790 | 72 |
| 25 | Galahitiyawa East | 215 B | 374 | 8.04 | 150 | 32.4 | - | - | 524 | 40 |
| 26 | Galahitiyawa North | 215 | 820 | 28.59 | 195 | 17.2 | 5 | 2.1 | 1,020 | 48 |
| 27 | Galahitiyawa South | 215 A | 673 | 14.45 | 294 | 6.4 | 13 | 4.3 | 980 | 25 |
| 28 | Galoluwa | 239 B | 411 | 15.41 | 125 | 25.0 | 10 | 3.8 | 546 | 44 |
| 29 | Galthotamulla | 230 C | 298 | 11.17 | 82 | 16.4 | 1 | 0.4 | 381 | 28 |
| 30 | Ganemulla North | 236 B | 578 | 17.56 | 23 | 2.6 | - | - | 601 | 20 |
| 31 | Ganemulla South | 236 D | 1,726 | 34.77 | 25 | 5.4 | 9 | 3.4 | 1,760 | 44 |
| 32 | Godagedara | 232 A | 442 | 16.57 | 125 | 25.0 | 10 | 3.8 | 577 | 45 |
| 33 | Gonagaha I | 219 | 258 | 6.62 | 17 | 3.4 | - | - | 275 | 10 |
| 34 | Gonagaha II | 219 A | 105 | 3.96 | 355 | 32.9 | 15 | 8.3 | 475 | 45 |
| 35 | Henarathgoda | 232 | 542 | 20.57 | 176 | 26.7 | 10 | 4.8 | 728 | 52 |
| 36 | Horagolla North | 216 | 381 | 9.08 | 365 | 36.9 | - | - | 746 | 46 |
| 37 | Horagolla South | 216 A | 321 | 7.55 | 266 | 45.0 | 1 | 0.4 | 588 | 53 |
| 38 | Ihala Imbulgoda North | 240 | 279 | 10.34 | 52 | 7.8 | 7 | 2.5 | 338 | 21 |

Cont.

| No | GND Name | GND No. | Category - 1 No. of Home Gardens ≤ 0.05 ha. (≤ 20 Perches) | | Category - 2 No. of Home Gardens > 0.05 - ≤ 0.4 ha. (21-160 Perches) | | Category - 3 No. of Home Gardens > 0.4 ha. (> 160 Perches) | | No of Home Gardens in all categories | |
|----|-----------------------|---------|--|---|---|---|---|---|---|-----------------------|
| | | | No. of Home Gardens | Total extents of all Home Gardens (ha) | No. of Home Gardens | Total extents of all Home Gardens (ha) | No. of Home Gardens | Total extents of all Home Gardens (ha) | Total No. of Home Gardens | Total extents (ha) |
| 39 | Ihala Imbulgoda South | 240 A | 669 | 25.39 | 19 | 2.4 | 12 | 8.1 | 700 | 36 |
| 40 | Ihala Yagoda South | 235 C | 510 | 19.12 | 205 | 25.6 | 61 | 24.0 | 776 | 69 |
| 41 | Ihalagama East | 224 A | 438 | 16.42 | 34 | 9.1 | - | - | 472 | 26 |
| 42 | Ihalagama West | 224 | 367 | 13.70 | 143 | 0.4 | - | - | 510 | 14 |
| 43 | Ihalayagoda North | 235 B | 681 | 25.53 | 129 | 16.3 | 53 | 21.5 | 863 | 63 |
| 44 | Indigolla | 225 C | 381 | 14.46 | 72 | 10.9 | 6 | 4.0 | 459 | 29 |
| 45 | Karaneyakamulla | 226 A | 210 | 7.97 | 18 | 2.4 | 4 | 4.0 | 232 | 14 |
| 46 | katuwalamulla North | 244 C | 503 | 18.84 | 18 | 3.6 | 2 | 0.8 | 523 | 23 |
| 47 | Katuwalamulla South | 244 D | 287 | 10.34 | 113 | 7.8 | 10 | 4.6 | 410 | 23 |
| 48 | Keselwathugoda North | 227 | 459 | 20.46 | 262 | 33.1 | 27 | 16.4 | 748 | 70 |
| 49 | Keselwathugoda South | 227 A | 274 | 10.39 | 111 | 14.0 | 5 | 3.0 | 390 | 27 |
| 50 | Kidagammulla | 234 C | 531 | 20.15 | 19 | 2.9 | 1 | 0.4 | 551 | 23 |
| 51 | Kirindivita | 220 | 217 | 6.60 | 33 | 6.3 | - | - | 250 | 13 |
| 52 | Kosovita | 222 A | 278 | 7.03 | 74 | 7.6 | 11 | 5.6 | 363 | 20 |
| 53 | Kossinna East | 237 | 378 | 14.17 | 168 | 33.6 | 15 | 5.6 | 561 | 53 |
| 54 | Kossinna West I | 237 A | 388 | 14.50 | 98 | 19.6 | 7 | 2.6 | 493 | 37 |
| 55 | Kossinna West II | 237 B | 548 | 20.55 | 121 | 12.1 | 16 | 6.0 | 685 | 39 |
| 56 | Kudabollatha | 209 A | 399 | 11.46 | 72 | 6.0 | - | - | 471 | 17 |
| 57 | Mabima | 217 | 210 | 13.32 | 304 | 19.2 | - | - | 514 | 33 |
| 58 | Maheepalagoda | 230 | 265 | 6.68 | 155 | 19.6 | 1 | 1.5 | 421 | 28 |

Cont.

| No | GND Name | GND No. | Category - 1 No. of Home Gardens ≤ 0.05 ha. (≤ 20 Perches) | | Category - 2 No. of Home Gardens > 0.05 - ≤ 0.4 ha. (21-160 Perches) | | Category - 3 No. of Home Gardens > 0.4 ha. (> 160 Perches) | | No of Home Gardens in all categories | |
|----|-----------------------|---------|--|---|---|---|---|---|---|-----------------------|
| | | | No. of Home Gardens | Total extents of all Home Gardens (ha) | No. of Home Gardens | Total extents of all Home Gardens (ha) | No. of Home Gardens | Total extents of all Home Gardens (ha) | Total No. of Home Gardens | Total extents (ha) |
| 59 | Mahena | 236 A | 467 | 20.70 | 164 | 31.1 | 31 | 17.0 | 662 | 69 |
| 60 | Makevita North | 218 | 317 | 4.01 | 165 | 20.9 | 5 | 2.0 | 487 | 27 |
| 61 | Makevita South | 218 A | 219 | 2.77 | 897 | 20.3 | 6 | 2.4 | 1,122 | 25 |
| 62 | Makilangamuwa | 221 | 229 | 5.92 | 60 | 11.4 | - | - | 289 | 17 |
| 63 | Medagama I | 223 | 25 | 0.93 | 17 | 2.6 | - | - | 42 | 4 |
| 64 | Medagama II | 223 A | 340 | 8.56 | 10 | 2.4 | - | - | 350 | 11 |
| 65 | Medagama III | 223 B | 245 | 6.00 | 80 | 17.6 | 6 | 2.4 | 331 | 26 |
| 66 | Medagama IV | 223 C | 360 | 9.00 | 56 | 14.2 | - | - | 416 | 23 |
| 67 | Midellawita | 208 | 141 | 4.67 | 20 | 2.5 | - | - | 161 | 7 |
| 68 | Moragoda I | 233 | 246 | 6.21 | 83 | 16.7 | 1 | 0.4 | 330 | 23 |
| 69 | Moragoda II | 233 A | 141 | 3.91 | 277 | 35.1 | 20 | 11.7 | 438 | 51 |
| 70 | Morena | 230 A | 222 | 8.42 | 105 | 15.6 | 19 | 10.1 | 346 | 34 |
| 71 | Mudungoda North | 232 B | 162 | 6.00 | 148 | 20.3 | 13 | 7.1 | 323 | 33 |
| 72 | Mudungoda West | 232 D | 178 | 6.67 | 74 | 14.8 | 1 | 0.4 | 253 | 22 |
| 73 | Munungoda South | 232 C | 527 | 15.14 | 128 | 22.5 | 5 | 3.2 | 660 | 41 |
| 74 | Neduna | 236 C | 429 | 16.08 | 16 | 2.6 | - | - | 445 | 19 |
| 75 | Nedungamuwa | 241 | 458 | 11.44 | 127 | 19.1 | 52 | 23.0 | 637 | 53 |
| 76 | Oruthota North | 235 | 434 | 16.26 | 26 | 9.7 | 5 | 1.9 | 465 | 28 |
| 77 | Oruthota South | 235 A | 344 | 8.69 | 108 | 24.5 | 5 | 2.0 | 457 | 35 |
| 78 | Pahala Imbulgoda East | 243 | 251 | 6.25 | 18 | 3.6 | 1 | 0.4 | 270 | 10 |

Cont.

| No | GND Name | GND No. | Category - 1 No. of Home Gardens ≤ 0.05 ha. (≤ 20 Perches) | | Category - 2 No. of Home Gardens > 0.05 - ≤ 0.4 ha. (21-160 Perches) | | Category - 3 No. of Home Gardens > 0.4 ha. (> 160 Perches) | | No of Home Gardens in all categories | |
|----|------------------------|---------|--|---|---|---|---|---|---|-----------------------|
| | | | No. of Home Gardens | Total extents of all Home Gardens (ha) | No. of Home Gardens | Total extents of all Home Gardens (ha) | No. of Home Gardens | Total extents of all Home Gardens (ha) | Total No. of Home Gardens | Total extents (ha) |
| 79 | Pahala Imbulgoda South | 243 B | 431 | 10.60 | 141 | 21.2 | 14 | 3.5 | 586 | 35 |
| 80 | Pahala Imbulgoda West | 243 A | 783 | 19.57 | 124 | 18.6 | 17 | 5.6 | 924 | 44 |
| 81 | Pahalagama | 222 | 282 | 6.91 | 76 | 18.9 | 5 | 2.1 | 363 | 28 |
| 82 | Pahalayagoda | 236 | 461 | 17.46 | 188 | 23.7 | 11 | 1.7 | 660 | 43 |
| 83 | Parakandeniya South | 244 | 377 | 14.23 | 175 | 14.4 | 1 | 1.2 | 553 | 30 |
| 84 | Parakandeniya North I | 244 A | 322 | 12.26 | 310 | 19.6 | 14 | 11.0 | 646 | 43 |
| 85 | Parakandeniya North II | 244 B | 398 | 14.02 | 84 | 7.3 | 10 | 3.4 | 492 | 25 |
| 86 | Pepolgahadeniya | 231 B | 537 | 4.76 | 40 | 6.1 | 2 | 0.8 | 579 | 12 |
| 87 | Rathmalvita | 221 A | 136 | 3.04 | 45 | 8.0 | 9 | 3.9 | 190 | 15 |
| 88 | Rathupaswala | 239 A | 465 | 17.44 | 463 | 92.6 | 6 | 2.3 | 934 | 112 |
| 89 | Thibbatugoda | 216 B | 277 | 10.51 | 249 | 15.8 | - | - | 526 | 26 |
| 90 | Thiththalapitigoda | 228 A | 221 | 8.38 | 111 | 16.8 | 15 | 4.0 | 347 | 29 |
| 91 | VeEDIYAWATHTHA | 230 B | 210 | 8.09 | 183 | 48.5 | 11 | 8.5 | 404 | 65 |
| 92 | Veliveriya South | 241 C | 456 | 11.40 | 52 | 7.5 | 6 | 1.5 | 514 | 20 |
| 93 | Welikada | 217 A | 304 | 9.86 | - | - | 2 | 0.9 | 306 | 11 |
| 94 | Weliveriya East | 241 A | 627 | 15.71 | 82 | 13.1 | 7 | 9.1 | 716 | 38 |
| 95 | Weliveriya North | 241 B | 455 | 11.30 | 147 | 25.9 | 6 | 2.4 | 608 | 40 |
| 96 | Weliweriya West | 240 B | 499 | 12.25 | 158 | 36.8 | 41 | 10.8 | 698 | 60 |
| 97 | Wewellagara | 209 D | 129 | 3.25 | 31 | 5.9 | - | - | 160 | 9 |
| 98 | Yakkala East | 231 D | 440 | 16.70 | 11 | 1.7 | - | - | 451 | 18 |

Cont.

| No | GND Name | GND No. | Category - 1 No. of Home Gardens ≤ 0.05 ha. (≤ 20 Perches) | | Category - 2 No. of Home Gardens > 0.05 - ≤ 0.4 ha. (21-160 Perches) | | Category - 3 No. of Home Gardens > 0.4 ha. (> 160 Perches) | | No of Home Gardens in all categories | |
|-----|----------------------|---------|--|---|---|---|--|---|---|-----------------------|
| | | | No. of Home Gardens | Total extents of all Home Gardens (ha) | No. of Home Gardens | Total extents of all Home Gardens (ha) | No. of Home Gardens | Total extents of all Home Gardens (ha) | Total No. of Home Gardens | Total extents (ha) |
| 99 | Yakkala North | 231 | 471 | 17.87 | 5 | 0.8 | - | - | 476 | 19 |
| 100 | Yakkala South | 231 C | 329 | 12.48 | 231 | 29.2 | - | - | 560 | 42 |
| 101 | Yakkala West | 231 A | 780 | 29.60 | 12 | 1.8 | - | - | 792 | 31 |
| | Total | | 41,569 | 1,313 | 12,443 | 1,662 | 890 | 381 | 54,902 | 3,356 |
| | Total (Acres) | | | 3,244 | | 4104 | | 942 | | 8,289 |

Table 8: Number of home gardens and their extents available in the Ja - Ela Divisional Secretary Division of Gampaha District

| No | GND Name | GND No. | Category - 1 No. of Home Gardens ≤ 0.05 ha. (≤ 20 Perches) | | Category - 2 No. of Home Gardens > 0.05 - ≤ 0.4 ha. (21-160 Perches) | | Category - 3 No. of Home Gardens > 0.4 ha. (> 160 Perches) | | No of Home Gardens in all categories | |
|----|-------------------|---------|--|---|---|---|--|---|---|-----------------------|
| | | | No. of Home Gardens | Total extents of all Home Gardens (ha) | No. of Home Gardens | Total extents of all Home Gardens (ha) | No. of Home Gardens | Total extents of all Home Gardens (ha) | Total No. of Home Gardens | Total extents (ha) |
| 1 | Alexandrawaththa | 206 | 775 | 19.60 | - | - | - | - | 775 | 20 |
| 2 | Bandigada | 211 B | 570 | 21.86 | 70 | 15.4 | 8 | 4.9 | 648 | 42 |
| 3 | Batagama North | 211 | 525 | 12.20 | - | - | - | - | 525 | 12 |
| 4 | Batagama South | 485 | 642 | 24.36 | 360 | 40.9 | - | - | 1,002 | 65 |
| 5 | Batuwaththa East | 213 A | 200 | 7.59 | 900 | 102.5 | 6 | 4.8 | 1,106 | 115 |
| 6 | Batuwaththa West | 213 | 208 | 4.25 | 162 | 41.0 | 35 | 28.3 | 405 | 74 |
| 7 | Dambuwa | 181 G | 623 | 21.86 | 182 | 14.2 | 3 | 1.2 | 808 | 37 |
| 8 | Dandugama | 194 | 370 | 13.76 | 12 | 1.2 | - | - | 382 | 15 |
| 9 | Dehiyagatha North | 194 B | 532 | 19.00 | 26 | 2.3 | - | - | 558 | 21 |
| 10 | Dehiyagatha South | 194 | 332 | 7.59 | 16 | 1.8 | - | - | 348 | 9 |
| 11 | Dolahena | 185 D | 513 | 19.43 | 27 | 8.5 | 1 | 1.0 | 541 | 29 |
| 12 | Ekala | 206 | 640 | 27.00 | 110 | 13.0 | 23 | 9.3 | 773 | 49 |
| 13 | Gallawaththa | 205 A | 1,200 | 30.30 | 10 | 1.0 | 2 | 2.0 | 1,212 | 33 |
| 14 | Hapugoda Central | 185 C | 300 | 11.38 | 200 | 20.0 | 6 | 1.5 | 506 | 33 |
| 15 | Hapugoda East | 185 B | 485 | 18.00 | 202 | 25.0 | 9 | 7.3 | 696 | 50 |
| 16 | Hapugoda West | 185 A | 450 | 17.00 | 40 | 4.5 | 8 | 6.5 | 498 | 28 |
| 17 | Idiminna | 211 A | 456 | 17.30 | 343 | 30.0 | 10 | 0.1 | 809 | 47 |
| 18 | Indivitiya | 190 E | 570 | 22.63 | 50 | 7.6 | 7 | 8.1 | 627 | 38 |
| 19 | Ja - Ela | 191 A | 686 | 26.03 | 18 | 1.1 | 5 | 4.0 | 709 | 31 |

Cont.

| No | GND Name | GND No. | Category - 1 No. of Home Gardens ≤ 0.05 ha. (≤ 20 Perches) | | Category - 2 No. of Home Gardens > 0.05 - ≤ 0.4 ha. (21-160 Perches) | | Category - 3 No. of Home Gardens > 0.4 ha. (> 160 Perches) | | No of Home Gardens in all categories | |
|----|----------------------|---------|--|---|---|---|---|---|---|-----------------------|
| | | | No. of Home Gardens | Total extents of all Home Gardens (ha) | No. of Home Gardens | Total extents of all Home Gardens (ha) | No. of Home Gardens | Total extents of all Home Gardens (ha) | Total No. of Home Gardens | Total extents (ha) |
| 20 | Jayasamarugama | 184 A | 1,500 | 56.00 | 200 | 20.0 | 50 | 18.0 | 1,750 | 94 |
| 21 | Jayashrigama | 181 A | 1,060 | 50.26 | 72 | 9.6 | 3 | 2.0 | 1,135 | 62 |
| 22 | Kalaeliya | 188 | 236 | 7.15 | 40 | 2.5 | 5 | 3.2 | 281 | 13 |
| 23 | Kandana East | 184 C | 1,200 | 30.00 | 10 | 1.0 | - | - | 1,210 | 31 |
| 24 | Kandana West | 184 | 451 | 17.00 | 25 | 3.1 | - | - | 476 | 20 |
| 25 | Kanuwana | 191 | 800 | 20.00 | 283 | 14.0 | - | - | 1,083 | 34 |
| 26 | Kapuwaththa | 190 E | 442 | 12.83 | 171 | 11.1 | 20 | 8.9 | 633 | 33 |
| 27 | Ketagewaththa | 181 F | 1,047 | 39.00 | 46 | 46.0 | - | - | 1,093 | 85 |
| 28 | Kudahakapola North | 196 | 337 | 8.52 | 17 | 1.5 | - | - | 354 | 10 |
| 29 | Kudahakapola South | 195 | 416 | 12.63 | 21 | 4.3 | - | - | 437 | 17 |
| 30 | Kurunduwaththa | 205 | 629 | 27.00 | 83 | 5.3 | 4 | 0.01 | 716 | 32 |
| 31 | Maeliya | 190 B | 672 | 25.50 | 194 | 12.3 | 10 | 8.0 | 876 | 46 |
| 32 | Mahawaththa | 205 B | 2,500 | 37.00 | 143 | 24.1 | 4 | 2.0 | 2,647 | 63 |
| 33 | Nagoda | 183 | 210 | 6.58 | 780 | 17.1 | 23 | 9.3 | 1,013 | 33 |
| 34 | Narangodapaluwa | 214 | 690 | 33.00 | 297 | 62.3 | 5 | 2.0 | 992 | 97 |
| 35 | Narangodapaluwa East | 214 A | 560 | 28.30 | 522 | 52.8 | 8 | 5.2 | 1,090 | 86 |
| 36 | Nedurupitiya | 187 | 404 | 15.00 | 403 | 40.0 | 4 | 2.4 | 811 | 57 |
| 37 | Nivandama North | 207 | 681 | 25.00 | 300 | 30.0 | 27 | 12.1 | 1,008 | 67 |
| 38 | Nivandama South | 207 B | 847 | 41.70 | 461 | 40.9 | 62 | 37.7 | 1,370 | 120 |
| 39 | Peralanda | 181 D | 836 | 21.15 | 19 | 3.8 | - | - | 855 | 25 |

Cont.

| No | GND Name | GND No. | Category - 1 No. of Home Gardens ≤ 0.05 ha. (≤ 20 Perches) | | Category - 2 No. of Home Gardens > 0.05 - ≤ 0.4 ha. (21-160 Perches) | | Category - 3 No. of Home Gardens > 0.4 ha. (> 160 Perches) | | No of Home Gardens in all categories | |
|----|----------------------|---------|--|---|---|---|---|---|---|-----------------------|
| | | | No. of Home Gardens | Total extents of all Home Gardens (ha) | No. of Home Gardens | Total extents of all Home Gardens (ha) | No. of Home Gardens | Total extents of all Home Gardens (ha) | Total No. of Home Gardens | Total extents (ha) |
| 40 | Podiweekumbura | 181 E | 1,320 | 37.94 | 292 | 53.9 | 1 | 0.4 | 1,613 | 92 |
| 41 | Polpithimukalana | 212 A | 1,102 | 43.00 | 263 | 33.0 | 2 | 1.4 | 1,367 | 77 |
| 42 | Ragama | 181 | 723 | 23.89 | - | - | 2 | 1.2 | 725 | 25 |
| 43 | Rampitiya | 181 C | 272 | 10.12 | 123 | 12.2 | 4 | 1.8 | 399 | 24 |
| 44 | Relavulla | 186 | 502 | 12.70 | 124 | 9.7 | 9 | 4.5 | 635 | 27 |
| 45 | Thewaththa | 181 B | 516 | 13.60 | 99 | 7.5 | - | - | 615 | 21 |
| 46 | Thudella North | 190 | 620 | 10.12 | 50 | 5.7 | 2 | 2.8 | 672 | 19 |
| 47 | Thudella South | 192 A | 310 | 7.29 | 220 | 10.5 | 2 | 3.2 | 532 | 21 |
| 48 | Thudella West | 192 | 810 | 10.12 | 120 | 5.7 | 4 | 2.8 | 934 | 19 |
| 49 | Thumpeliya | 190 D | 384 | 12.83 | 105 | 9.8 | 13 | 6.3 | 502 | 29 |
| 50 | Uswaththa | 184 | 275 | 8.57 | 132 | 9.0 | 2 | 1.5 | 409 | 19 |
| 51 | Vishakawaththa | 206 B | 742 | 28.00 | 134 | 18.6 | 7 | 2.8 | 883 | 49 |
| 52 | Walpola East | 212 B | 943 | 27.64 | 82 | 15.0 | - | - | 1,025 | 43 |
| 53 | Walpola West | 212 | 797 | 45.63 | 57 | 10.9 | 12 | 4.9 | 866 | 61 |
| 54 | Weligampitiya North | 190 A | 902 | 27.30 | 216 | 13.6 | 2 | 1.2 | 1,120 | 42 |
| 55 | Weligampitiya South | 190 | 758 | 23.01 | 321 | 24.4 | - | - | 1,079 | 47 |
| 56 | Wewala | 189 | 935 | 41.27 | 83 | 5.2 | 22 | 9.1 | 1,040 | 56 |
| 57 | Yakkaduwa | 207 A | 928 | 35.00 | 206 | 26.0 | 9 | 9.7 | 1,143 | 71 |
| | Total | | 38,434 | 1,273 | 9,442 | 1,002 | 441 | 244 | 48,317 | 2,519 |
| | Total (Acres) | | | 3,144 | | 2,475 | | 602 | | 6,221 |

Table 9: Number of home gardens and their extents available in the Katana Divisional Secretary Division of Gampaha District

| No | GND Name | GND No. | Category - 1 No. of Home Gardens ≤ 0.05 ha. (≤ 20 Perches) | | Category - 2 No. of Home Gardens > 0.05 - ≤ 0.4 ha. (21-160 Perches) | | Category - 3 No. of Home Gardens > 0.4 ha. (> 160 Perches) | | No of Home Gardens in all categories | |
|----|---------------------|---------|--|---|---|---|---|---|---|-----------------------|
| | | | No. of Home Gardens | Total extents of all Home Gardens (ha) | No. of Home Gardens | Total extents of all Home Gardens (ha) | No. of Home Gardens | Total extents of all Home Gardens (ha) | Total No. of Home Gardens | Total extents (ha) |
| 1 | Adiambalama East | 155 B | 200 | 10.21 | 628 | 13.3 | 2 | 2.4 | 830 | 26 |
| 2 | Adiambalama West | 155 | 100 | 2.02 | 320 | 93.1 | 25 | 24.3 | 445 | 119 |
| 3 | Adikkandiya | 69 B | 250 | 7.26 | 45 | 13.7 | 43 | 19.6 | 338 | 41 |
| 4 | Air Force Camp | 150 | - | - | - | - | - | - | - | - |
| 5 | Akkarapanaha | 92 D | 1,350 | 10.63 | 25 | 3.5 | 12 | 9.3 | 1,387 | 23 |
| 6 | Alawathupitiya | 198 | 321 | 8.12 | 41 | 5.2 | 10 | 5.3 | 372 | 19 |
| 7 | Amandoluwa | 148 | 230 | 2.91 | 425 | 10.8 | - | - | 655 | 14 |
| 8 | Ambalanmulla | 146 | 488 | 7.40 | 80 | 6.5 | 12 | 6.1 | 580 | 20 |
| 9 | Averiwaththa | 149 | 30 | 0.76 | 1 | 0.4 | 1 | 1.8 | 32 | 3 |
| 10 | Bambukuliya | 65 | 355 | 8.98 | 360 | 82.0 | 30 | 24.3 | 745 | 115 |
| 11 | Bandarawaththa East | 145 C | 135 | 5.12 | 20 | 1.0 | - | - | 155 | 6 |
| 12 | Bandarawaththa West | 145 | 400 | 1.52 | - | - | - | - | 400 | 2 |
| 13 | Daddoluwa South | 199 B | 35 | 0.88 | - | - | - | - | 35 | 1 |
| 14 | Dambadure | 198 A | 405 | 7.68 | 36 | 10.2 | 16 | 11.3 | 457 | 29 |
| 15 | Dewamottawa | 154 | 200 | 4.05 | 685 | 33.1 | 15 | 4.6 | 900 | 42 |
| 16 | Ethgala | 68 A | 250 | 2.53 | 295 | 30.6 | 26 | 39.6 | 571 | 73 |
| 17 | Ethgala | 68 | 296 | 3.00 | 526 | 42.5 | 78 | 39.3 | 900 | 85 |
| 18 | Ethgala South | 68 B | 135 | 1.70 | 160 | 3.5 | 15 | 6.8 | 310 | 12 |
| 19 | Ganepola | 203 | 100 | 0.76 | 230 | 23.3 | 20 | 10.1 | 350 | 34 |

Cont.

| No | GND Name | GND No. | Category - 1 No. of Home Gardens ≤ 0.05 ha. (≤ 20 Perches) | | Category - 2 No. of Home Gardens > 0.05 - ≤ 0.4 ha. (21-160 Perches) | | Category - 3 No. of Home Gardens > 0.4 ha. (> 160 Perches) | | No of Home Gardens in all categories | |
|----|-----------------------|---------|--|---|---|---|---|---|---|-----------------------|
| | | | No. of Home Gardens | Total extents of all Home Gardens (ha) | No. of Home Gardens | Total extents of all Home Gardens (ha) | No. of Home Gardens | Total extents of all Home Gardens (ha) | Total No. of Home Gardens | Total extents (ha) |
| 20 | Heenatiyana East | 153 A | 325 | 13.16 | 196 | 91.3 | 8 | 8.9 | 529 | 113 |
| 21 | Heenatiyana South | 153 B | 295 | 14.17 | 358 | 92.3 | 10 | 10.9 | 663 | 117 |
| 22 | Heenatiyana West | 153 B | 228 | 140.89 | 379 | 129.6 | 4 | 2.4 | 611 | 273 |
| 23 | Ihalakandawala | 70 | 490 | 6.58 | 928 | 47.0 | 32 | 14.6 | 1,450 | 68 |
| 24 | Kadirana | 93 E | 480 | 16.85 | 260 | 26.3 | 16 | 0.4 | 756 | 44 |
| 25 | Kadirana North | 93 A | 1,382 | 57.39 | 100 | 10.1 | 6 | 5.3 | 1,488 | 73 |
| 26 | Kadirana South | 93 C | 715 | 9.04 | 289 | 15.4 | 5 | 10.1 | 1,009 | 35 |
| 27 | Kalahapitiya | 154 A | 480 | 24.29 | 8 | 1.4 | 12 | 14.2 | 500 | 40 |
| 28 | Kaluwarippuwa West | 94 | 514 | 15.61 | 645 | 68.4 | 40 | 81.4 | 1,199 | 165 |
| 29 | Kasagahawaththa | 204 B | 150 | 1.14 | 25 | 1.3 | 10 | 4.5 | 185 | 7 |
| 30 | Katana East | 63 | 400 | 8.09 | 95 | 2.9 | 13 | 10.1 | 508 | 21 |
| 31 | Katana North | 64 A | 525 | 19.93 | 190 | 38.5 | 46 | 27.9 | 761 | 86 |
| 32 | Katana West | 64 | 635 | 12.85 | 222 | 7.9 | 26 | 5.7 | 883 | 26 |
| 33 | Katiyana | 93 B | 528 | 20.70 | 415 | 73.5 | 19 | 25.1 | 962 | 119 |
| 34 | Katunayake North | 143 | 100 | 0.82 | - | - | - | - | 100 | 1 |
| 35 | Katunayake South | 143 A | 100 | 0.82 | - | - | - | - | 100 | 1 |
| 36 | Katuwapitiya | 161 B | 390 | 11.84 | 230 | 23.3 | 3 | 2.0 | 623 | 37 |
| 37 | Kimbulapitiya Central | 92 C | 957 | 13.08 | 15 | 3.0 | - | - | 972 | 16 |
| 38 | Kimbulapitiya North | 92 A | 500 | 18.98 | 85 | 11.8 | 47 | 28.8 | 632 | 60 |
| 39 | Kimbulapitiya South | 92 | 938 | 19.65 | 37 | 9.7 | - | - | 975 | 29 |

Cont.

| No | GND Name | GND No. | Category - 1 No. of Home Gardens ≤ 0.05 ha. (≤ 20 Perches) | | Category - 2 No. of Home Gardens > 0.05 - ≤ 0.4 ha. (21-160 Perches) | | Category - 3 No. of Home Gardens > 0.4 ha. (> 160 Perches) | | No of Home Gardens in all categories | |
|----|---------------------------|---------|--|---|---|---|---|---|---|-----------------------|
| | | | No. of Home Gardens | Total extents of all Home Gardens (ha) | No. of Home Gardens | Total extents of all Home Gardens (ha) | No. of Home Gardens | Total extents of all Home Gardens (ha) | Total No. of Home Gardens | Total extents (ha) |
| 40 | Kimbulapitiya West | 92 B | 461 | 14.49 | 150 | 20.9 | 6 | 2.7 | 617 | 38 |
| 41 | Kondagammulla | 93 | 484 | 17.04 | 191 | 24.2 | 44 | 37.3 | 719 | 78 |
| 42 | Kotugoda | 204 | 120 | 0.91 | 35 | 2.1 | 10 | 4.9 | 165 | 8 |
| 43 | Kovinna | 151 | 600 | 26.57 | 44 | 8.5 | 10 | 12.1 | 654 | 47 |
| 44 | Kurana Katunayake Central | 142 B | 625 | 11.07 | - | - | - | - | 625 | 11 |
| 45 | Kurana Katunayake North | 142 | 800 | 13.41 | - | - | - | - | 800 | 13 |
| 46 | Kurana Katunayake South | 142 A | 350 | 4.43 | - | - | - | - | 350 | 4 |
| 47 | Kuswala | 202 | 202 | 3.06 | 100 | 5.3 | 15 | 6.9 | 317 | 15 |
| 48 | Lansiyawadiya | 204 A | 110 | 0.84 | 80 | 8.1 | 10 | 5.3 | 200 | 14 |
| 49 | Liyanagemulla North | 144 A | 480 | 2.43 | 12 | 0.9 | - | - | 492 | 3 |
| 50 | Liyanagemulla South | 144 | 347 | 1.76 | 12 | 0.9 | - | - | 359 | 3 |
| 51 | Madawala | 152 | 390 | 14.57 | 234 | 82.6 | 7 | 8.1 | 631 | 105 |
| 52 | Mahahunupitiya East | 161 | 741 | 13.12 | 7 | 0.5 | 2 | 3.1 | 750 | 17 |
| 53 | Mahahunupitiya West | 161 D | 623 | 11.03 | 9 | 0.7 | 3 | 2.8 | 635 | 15 |
| 54 | Manaweriya | 67 A | 433 | 13.14 | 69 | 21.0 | 28 | 12.8 | 530 | 47 |
| 55 | Mukalangamuwa East | 145 A | 302 | 3.82 | 75 | 4.0 | - | - | 377 | 8 |
| 56 | Mukalangamuwa West | 145 B | 400 | 4.93 | 67 | 5.2 | - | - | 467 | 10 |
| 57 | Muruthana | 66 | 239 | 7.25 | 123 | 18.7 | 3 | 2.6 | 365 | 29 |
| 58 | Muthuwadiya | 201 | 190 | 7.21 | 14 | 2.8 | 1 | 0.4 | 205 | 10 |
| 59 | Pahala Kadirana | 93 F | 600 | 22.77 | 119 | 38.0 | 6 | 3.8 | 725 | 65 |

Cont.

| No | GND Name | GND No. | Category - 1 No. of Home Gardens ≤ 0.05 ha. (≤ 20 Perches) | | Category - 2 No. of Home Gardens > 0.05 - ≤ 0.4 ha. (21-160 Perches) | | Category - 3 No. of Home Gardens > 0.4 ha. (> 160 Perches) | | No of Home Gardens in all categories | |
|----|-------------------------------|---------|--|---|---|---|---|---|---|-----------------------|
| | | | No. of Home Gardens | Total extents of all Home Gardens (ha) | No. of Home Gardens | Total extents of all Home Gardens (ha) | No. of Home Gardens | Total extents of all Home Gardens (ha) | Total No. of Home Gardens | Total extents (ha) |
| 60 | Pahala Kandawala | 70 A | 191 | 1.69 | 136 | 13.7 | 15 | 5.1 | 342 | 20 |
| 61 | Pothode (K.C. De silvapuraya) | 70 B | 300 | 7.91 | 900 | 68.0 | - | - | 1,200 | 76 |
| 62 | Raddoluwa North | 199 C | 30 | 0.08 | - | - | - | - | 30 | 0 |
| 63 | Raddoluwa North | 199 | 60 | 1.81 | 30 | 2.4 | 10 | 4.3 | 100 | 8 |
| 64 | Raddoluwa North | 199 F | 15 | 0.04 | - | - | - | - | 15 | 0 |
| 65 | Raddoluwa South | 199 A | 151 | 2.30 | 30 | 2.1 | 20 | 9.4 | 201 | 14 |
| 66 | Raddoluwa South | 199 E | 10 | 0.05 | - | - | - | - | 10 | 0 |
| 67 | Raddoluwa West | 199 D | 180 | 3.64 | 30 | 12.1 | 20 | 8.9 | 230 | 25 |
| 68 | Seeduwa | 147 | 310 | 3.94 | 395 | 9.5 | - | - | 705 | 13 |
| 69 | Sellakanda | 161 C | 1,283 | 3.63 | 3 | 0.2 | 4 | 13.0 | 1,290 | 17 |
| 70 | Themapala | 200 | 320 | 3.23 | 80 | 4.9 | 8 | 3.8 | 408 | 12 |
| 71 | Thimbirigaskatuwa | 71 | 563 | 5.06 | 231 | 11.4 | 16 | 2.4 | 810 | 19 |
| 72 | Thoppuwa | 65 A | 360 | 7.28 | 360 | 27.3 | 72 | 32.8 | 792 | 67 |
| 73 | Udammita North | 197 | 388 | 7.85 | 37 | 3.8 | 18 | 9.7 | 443 | 21 |
| 74 | Udammita South | 197 A | 360 | 10.93 | 26 | 10.5 | 4 | 1.6 | 390 | 23 |
| 75 | Udangawa | 67 | 244 | 7.40 | 159 | 19.3 | 7 | 5.5 | 410 | 32 |
| 76 | Uthuruwelihena | 69 | 439 | 25.91 | 81 | 8.9 | 15 | 2.4 | 535 | 37 |
| 77 | Walanagoda | 152 A | 243 | 6.15 | 9 | 1.8 | 4 | 2.0 | 256 | 10 |
| 78 | Walpola | 155 A | 46 | 1.40 | 426 | 0.6 | 34 | 48.6 | 506 | 51 |
| 79 | Welihena South | 69 A | 576 | 14.57 | 278 | 4.5 | 52 | 4.9 | 906 | 24 |
| | Total | | 29,978 | 820 | 12,906 | 1,471 | 1,046 | 714 | 43,930 | 3,006 |
| | Total (Acres) | | | 2,026 | 31,878 | 3,634 | 2,584 | 1,763 | 108,507 | 7,424 |

Table 10: Number of home gardens and their extents available in the Kelaniya Divisional Secretary Division of Gampaha District

| No | GND Name | GND No. | Category - 1 No. of Home Gardens ≤ 0.05 ha. (≤ 20 Perches) | | Category - 2 No. of Home Gardens > 0.05 - ≤ 0.4 ha. (21-160 Perches) | | Category - 3 No. of Home Gardens > 0.4 ha. (> 160 Perches) | | No of Home Gardens in all categories | |
|----|----------------------|---------|--|---|---|---|---|---|---|-----------------------|
| | | | No. of Home Gardens | Total extents of all Home Gardens (ha) | No. of Home Gardens | Total extents of all Home Gardens (ha) | No. of Home Gardens | Total extents of all Home Gardens (ha) | Total No. of Home Gardens | Total extents (ha) |
| 1 | Dalugama | 260 A | 418 | 2.16 | 4 | 0.3 | - | - | 422 | 2 |
| 2 | Dalugamgoda | 258 A | 783 | 3.19 | 11 | 0.9 | - | - | 794 | 4 |
| 3 | Dippitigoda | 260 | 860 | 2.83 | 6 | 0.4 | - | - | 866 | 3 |
| 4 | Egodaeriyawetiya | 259 C | 639 | 3.38 | 2 | 0.4 | - | - | 641 | 4 |
| 5 | Eriyawetiya | 259 A | 1,100 | 4.57 | 35 | 18.2 | - | - | 1,135 | 23 |
| 6 | Galborella | 261 A | 741 | 2.16 | 10 | 3.9 | 1 | 9.9 | 752 | 16 |
| 7 | Himbutuwelgoda | 257 A | 603 | 3.19 | 6 | 0.3 | - | - | 609 | 3 |
| 8 | Hunupitiya East | 256 D | 1,280 | 6.50 | 3 | 4.4 | - | - | 1,283 | 11 |
| 9 | Hunupitiya North | 256 | 792 | 2.02 | - | - | - | - | 792 | 2 |
| 10 | Hunupitiya South | 256 A | 856 | 3.76 | 4 | 2.1 | 3 | 11.1 | 863 | 17 |
| 11 | Kelaniya | 264 | 810 | 2.66 | 7 | 3.8 | 2 | 4.9 | 819 | 11 |
| 12 | Kendahena | 266 A | 934 | 5.84 | 4 | 1.4 | 1 | 3.0 | 939 | 10 |
| 13 | Kiribathgoda Scheeme | 267 A | 967 | 3.76 | 2 | 0.3 | - | - | 969 | 4 |
| 14 | Kohalvila | 259 B | 784 | 6.56 | 13 | 1.1 | - | - | 797 | 8 |
| 15 | Meegahawaththa | 174 C | - | - | - | - | - | - | - | - |
| 16 | Mewella | 262 A | 1,170 | 3.46 | 8 | 3.9 | 1 | 4.3 | 1,179 | 12 |
| 17 | Nahena | 256 C | 1,304 | 4.42 | - | - | - | - | 1,304 | 4 |
| 18 | Nungamgoda | 258 B | 1,014 | 3.44 | 15 | 6.1 | 1 | 2.5 | 1,030 | 12 |
| 19 | Pattiya East | 173 | 367 | 3.56 | 10 | 4.9 | - | - | 377 | 9 |

Cont.

| No | GND Name | GND No. | Category - 1 No. of Home Gardens ≤ 0.05 ha. (≤ 20 Perches) | | Category - 2 No. of Home Gardens > 0.05 - ≤ 0.4 ha. (21-160 Perches) | | Category - 3 No. of Home Gardens > 0.4 ha. (> 160 Perches) | | No of Home Gardens in all categories | |
|----|---------------------------|---------|--|---|---|---|---|---|---|-----------------------|
| | | | No. of Home Gardens | Total extents of all Home Gardens (ha) | No. of Home Gardens | Total extents of all Home Gardens (ha) | No. of Home Gardens | Total extents of all Home Gardens (ha) | Total No. of Home Gardens | Total extents (ha) |
| 20 | Pattiya North | 173 B | 1,320 | 1.94 | 2 | 1.5 | 4 | 9.9 | 1,326 | 13 |
| 21 | Pattiya West | 173 A | 1,210 | 2.29 | 6 | 0.8 | - | - | 1,216 | 3 |
| 22 | Peliyagoda Gangabada | 174 | - | - | - | - | - | - | - | - |
| 23 | Peliyagoda Gangabada East | 174 B | - | - | - | - | - | - | - | - |
| 24 | Peliyagoda Waththa | 174 A | - | - | - | - | - | - | - | - |
| 25 | Pethiyagoda | 262 | 1,065 | 5.57 | 33 | 14.8 | 3 | 24.7 | 1,101 | 45 |
| 26 | Pilapitiya | 263 A | 635 | 2.36 | 18 | 11.0 | 2 | 5.0 | 655 | 18 |
| 27 | Polhena | 264 A | 800 | 5.18 | 6 | 0.5 | 2 | 1.6 | 808 | 7 |
| 28 | Sinharamulla | 263 | 725 | 3.09 | 7 | 2.7 | 1 | 2.5 | 733 | 8 |
| 29 | Sinharamulla North | 263 B | 1,235 | 4.52 | 15 | 1.1 | 1 | 0.4 | 1,251 | 6 |
| 30 | Thalawathuhenpita North | 267 | 997 | 5.15 | 19 | 0.8 | 4 | 0.5 | 1,020 | 6 |
| 31 | Thalawathuhenpita South | 266 | 242 | 2.79 | 3 | 0.4 | - | - | 245 | 3 |
| 32 | Wanawasala East | 257 B | 715 | 2.06 | 4 | 0.6 | - | - | 719 | 3 |
| 33 | Wanawasala West | 257 | 998 | 4.39 | 2 | 0.4 | 3 | 4.0 | 1,003 | 9 |
| 34 | Warakanaththa | 259 | 630 | 3.64 | 6 | 0.7 | 1 | 0.4 | 637 | 5 |
| 35 | Wedamulla | 261 | 1,176 | 5.79 | 28 | 8.0 | - | - | 1,204 | 14 |
| 36 | Welegoda | 256 B | 2,300 | 5.17 | 8 | 6.4 | 10 | 37.1 | 2,318 | 49 |
| 37 | Wewelduwa | 258 | 763 | 4.05 | - | - | 1 | 2.5 | 764 | 7 |
| | Total | | 30,233 | 125 | 297 | 102 | 41 | 124 | 30,571 | 352 |
| | Total (Acres) | | | 310 | 734 | 252 | 101 | 307 | 75,510 | 869 |

Table 11: Number of home gardens and their extents available in the Mahara Divisional Secretary Division of Gampaha District

| No | GND Name | GND No. | Category - 1 No. of Home Gardens ≤ 0.05 ha. (≤ 20 Perches) | | Category - 2 No. of Home Gardens > 0.05 - ≤ 0.4 ha. (21-160 Perches) | | Category - 3 No. of Home Gardens > 0.4 ha. (> 160 Perches) | | No of Home Gardens in all categories | |
|----|---------------------|---------|--|---|---|---|---|---|---|-----------------------|
| | | | No. of Home Gardens | Total extents of all Home Gardens (ha) | No. of Home Gardens | Total extents of all Home Gardens (ha) | No. of Home Gardens | Total extents of all Home Gardens (ha) | Total No. of Home Gardens | Total extents (ha) |
| 1 | Ahugamma | 284 A | 210 | 5.31 | 260 | 92.1 | 81 | 37.8 | 551 | 135 |
| 2 | Akbar Town | 255 A | 740 | 4.90 | 6 | 0.6 | - | - | 746 | 5 |
| 3 | Ambagaspiya | 307 A | 45 | 1.37 | 60 | 18.2 | 12 | 16.2 | 117 | 36 |
| 4 | Amunukumbura | 296 | 80 | 2.43 | 270 | 54.7 | 110 | 89.1 | 460 | 146 |
| 5 | Amunukumbura South | 296 B | 30 | 0.91 | 240 | 18.2 | 80 | 40.5 | 350 | 60 |
| 6 | Appugewaththa | 255 H | 330 | 16.50 | 1 | 0.2 | - | - | 331 | 17 |
| 7 | Aramangoda | 301 | 150 | 16.19 | 200 | 101.2 | 27 | 22.7 | 377 | 140 |
| 8 | Aramangoda North | 301 B | 60 | 1.62 | 70 | 20.3 | 9 | 4.1 | 139 | 26 |
| 9 | Attikehelgalla East | 290 | 210 | 6.19 | 25 | 1.4 | 11 | 8.0 | 246 | 16 |
| 10 | Balivila | 296 A | 95 | 4.05 | 136 | 27.9 | 74 | 51.8 | 305 | 84 |
| 11 | Batepola | 295 | 150 | 6.00 | 180 | 39.2 | 55 | 29.6 | 385 | 75 |
| 12 | Batepola North | 295 A | 61 | 2.40 | 84 | 19.2 | 22 | 2.4 | 167 | 24 |
| 13 | Buthpitiya North | 299 | 22 | 15.79 | 59 | 12.2 | 11 | 12.6 | 92 | 40 |
| 14 | Buthpitiya South | 300 | 125 | 6.07 | 24 | 45.8 | 26 | 32.0 | 175 | 84 |
| 15 | Dalupitiya | 252 | 424 | 12.72 | 61 | 3.7 | 4 | 4.8 | 489 | 21 |
| 16 | Dalupitiya South | 252 B | 489 | 9.70 | 122 | 7.3 | 3 | 5.4 | 614 | 22 |
| 17 | Dalupitiya West | 252 A | 342 | 8.55 | 265 | 21.5 | 2 | 0.8 | 609 | 31 |
| 18 | Dangahawela | 246 B | 715 | 20.74 | 288 | 34.5 | 9 | 5.1 | 1,012 | 60 |

Cont.

| No | GND Name | GND No. | Category - 1 No. of Home Gardens ≤ 0.05 ha. (≤ 20 Perches) | | Category - 2 No. of Home Gardens > 0.05 - ≤ 0.4 ha. (21-160 Perches) | | Category - 3 No. of Home Gardens > 0.4 ha. (> 160 Perches) | | No of Home Gardens in all categories | |
|----|--------------------------|---------|--|--|---|---|---|---|---|-----------------------|
| | | | No. of Home Gardens | Total extents of all Home Gardens (ha) | No. of Home Gardens | Total extents of all Home Gardens (ha) | No. of Home Gardens | Total extents of all Home Gardens (ha) | Total No. of Home Gardens | Total extents (ha) |
| 19 | Ederamulla East | 255 E | 780 | 46.00 | 22 | 1.4 | - | - | 802 | 47 |
| 20 | Ederamulla West | 255 F | 496 | 18.60 | 259 | 16.2 | 1 | 0.4 | 756 | 35 |
| 21 | Eldeniya East | 286 E | 550 | 13.91 | 365 | 18.5 | - | - | 915 | 32 |
| 22 | Eldeniya West | 286 B | 650 | 24.68 | 54 | 12.3 | 7 | 6.2 | 711 | 43 |
| 23 | Eldeniya West | 286 B | 650 | 24.68 | 54 | 12.3 | 7 | 6.2 | 711 | 43 |
| 24 | Enderamulla South | 255 B | 70 | 1.75 | 2 | 0.3 | - | - | 72 | 2 |
| 25 | Gonahena East | 286 | 258 | 9.23 | 200 | 29.0 | 35 | 21.1 | 493 | 59 |
| 26 | Gonahena North | 286 C | 396 | 13.75 | 259 | 21.3 | 13 | 9.5 | 668 | 45 |
| 27 | Gonahena South | 286 D | 332 | 10.93 | 20 | 8.1 | 8 | 7.2 | 360 | 26 |
| 28 | Gonahena West | 286 A | 609 | 17.62 | 11 | 3.6 | 13 | 10.4 | 633 | 32 |
| 29 | Gongithota South | 255 C | 80 | 2.00 | 2 | 0.7 | - | - | 82 | 3 |
| 30 | Gongithota West | 255 G | 800 | 8.89 | 6 | 1.0 | - | - | 806 | 10 |
| 31 | Henegama | 291 | 170 | 4.30 | 20 | 2.0 | 26 | 24.8 | 216 | 31 |
| 32 | Ihala Karagahamuna East | 248 B | 462 | 16.17 | 78 | 9.5 | 5 | 4.2 | 545 | 30 |
| 33 | Ihala Karagahamuna North | 248 | 712 | 28.48 | 112 | 12.3 | 7 | 4.2 | 831 | 45 |
| 34 | Ihala Karagahamuna South | 248 A | 401 | 11.97 | 128 | 13.4 | 4 | 5.0 | 533 | 30 |
| 35 | Kahatana | 301 A | 100 | 5.00 | 90 | 31.5 | 30 | 12.0 | 220 | 49 |
| 36 | Kandumulla | 307 | 20 | 0.50 | 75 | 22.8 | 15 | 32.4 | 110 | 56 |
| 37 | Kenadaliyaddapaluwa East | 246 | 1,000 | 50.00 | 418 | 48.8 | 16 | 13.4 | 1,434 | 112 |

Cont.

| No | GND Name | GND No. | Category - 1 No. of Home Gardens ≤ 0.05 ha. (≤ 20 Perches) | | Category - 2 No. of Home Gardens > 0.05 - ≤ 0.4 ha. (21-160 Perches) | | Category - 3 No. of Home Gardens > 0.4 ha. (> 160 Perches) | | No of Home Gardens in all categories | |
|----|--------------------------|---------|--|---|---|---|---|---|---|-----------------------|
| | | | No. of Home Gardens | Total extents of all Home Gardens (ha) | No. of Home Gardens | Total extents of all Home Gardens (ha) | No. of Home Gardens | Total extents of all Home Gardens (ha) | Total No. of Home Gardens | Total extents (ha) |
| 38 | Kenadaliyaddapaluwa West | 246 A | 832 | 26.12 | 287 | 47.9 | 7 | 5.9 | 1,126 | 80 |
| 39 | Kendaliyaddapaluwa North | 246 C | 916 | 34.36 | 598 | 62.8 | 31 | 18.0 | 1,545 | 115 |
| 40 | Kimbulgoda | 304 A | 78 | 0.93 | 47 | 9.4 | 27 | 24.8 | 152 | 35 |
| 41 | Kinigama | 304 | 348 | 10.70 | 153 | 22.1 | 30 | 39.4 | 531 | 72 |
| 42 | Kirikiththa East | 289 B | 88 | 2.62 | 171 | 51.3 | 5 | 1.8 | 264 | 56 |
| 43 | Kirikiththa North | 289 | 240 | 6.00 | 80 | 19.2 | 13 | 4.4 | 333 | 30 |
| 44 | Kirikiththa West | 289 A | 938 | 42.40 | 45 | 42.0 | 26 | 122.0 | 1,009 | 206 |
| 45 | Kirillawala | 287 | 390 | 9.88 | 270 | 19.9 | 15 | 9.3 | 675 | 39 |
| 46 | Kirillawala North | 287 D | 575 | 21.56 | 215 | 60.8 | 13 | 13.6 | 803 | 96 |
| 47 | Kirillawala South | 287 B | 1,213 | 59.30 | 141 | 17.5 | 6 | 11.6 | 1,360 | 88 |
| 48 | Kirillawala West | 287 C | 515 | 19.31 | 150 | 41.2 | 5 | 5.5 | 670 | 66 |
| 49 | Kirimetiyyagara | 251 | 330 | 12.37 | 195 | 15.6 | 4 | 3.7 | 529 | 32 |
| 50 | Kopiwiththa | 251 A | 500 | 12.50 | 4 | 1.4 | - | - | 504 | 14 |
| 51 | Mahara Nugegoda Esat | 247 | 530 | 19.87 | 10 | 2.6 | 2 | 1.4 | 542 | 24 |
| 52 | Mahara Nugegoda South | 247 C | 250 | 9.74 | 82 | 9.0 | 20 | 16.0 | 352 | 35 |
| 53 | Mahara Nugegoda South | 247 B | 150 | 7.50 | 18 | 6.3 | 12 | 4.8 | 180 | 19 |
| 54 | Mahara Nugegoda west | 247 A | 80 | 20.00 | 18 | 4.0 | 12 | 8.0 | 110 | 32 |
| 55 | Maharagama | 303 A | 676 | 25.65 | 38 | 14.4 | 5 | 8.1 | 719 | 48 |
| 56 | Maligathenna | 297 A | 256 | 7.68 | 115 | 23.2 | 38 | 57.2 | 409 | 88 |
| 57 | Malwathuhipitiya | 297 | 33 | 0.83 | 103 | 20.6 | 19 | 11.6 | 155 | 33 |

Cont.

| No | GND Name | GND No. | Category - 1 No. of Home Gardens ≤ 0.05 ha. (≤ 20 Perches) | | Category - 2 No. of Home Gardens > 0.05 - ≤ 0.4 ha. (21-160 Perches) | | Category - 3 No. of Home Gardens > 0.4 ha. (> 160 Perches) | | No of Home Gardens in all categories | |
|----|---------------------------|---------|--|---|---|---|---|---|---|-----------------------|
| | | | No. of Home Gardens | Total extents of all Home Gardens (ha) | No. of Home Gardens | Total extents of all Home Gardens (ha) | No. of Home Gardens | Total extents of all Home Gardens (ha) | Total No. of Home Gardens | Total extents (ha) |
| 58 | Naranwala | 284 | 633 | 5.00 | 122 | 32.0 | 15 | 23.8 | 770 | 61 |
| 59 | Naranwala South | 284 B | 200 | 5.06 | 250 | 88.6 | 25 | 10.1 | 475 | 104 |
| 60 | Nathuduwa East | 253 | 433 | 13.11 | 45 | 3.4 | 2 | 1.7 | 480 | 18 |
| 61 | Nathuduwa West | 253 A | 350 | 7.80 | 22 | 1.1 | 1 | 0.6 | 373 | 9 |
| 62 | Neelamahara North | 298 A | 43 | 1.44 | 163 | 29.2 | 4 | 2.8 | 210 | 33 |
| 63 | Neelamahara South | 298 B | 16 | 0.50 | 67 | 8.4 | 8 | 6.1 | 91 | 15 |
| 64 | Neligama | 249 C | 328 | 9.10 | 65 | 5.7 | 3 | 2.4 | 396 | 17 |
| 65 | Pahala Karagahamula West | 249 B | 410 | 10.37 | 160 | 56.7 | 3 | 1.2 | 573 | 68 |
| 66 | Pahala Karagahamuna East | 249 A | 417 | 12.51 | 168 | 17.2 | 5 | 3.8 | 590 | 34 |
| 67 | Pahala Karagahamuna North | 249 | 310 | 9.08 | 75 | 7.8 | 7 | 2.8 | 392 | 20 |
| 68 | Pasgammana | 298 | 131 | 6.65 | 126 | 27.2 | 64 | 50.8 | 321 | 85 |
| 69 | Pilikuththuwa | 305 | 262 | 6.55 | 76 | 16.8 | 89 | 80.4 | 427 | 104 |
| 70 | Pinnameda | 255 | 482 | 18.07 | 262 | 16.4 | - | - | 744 | 34 |
| 71 | Pinnameda West | 255 D | 90 | 2.25 | 15 | 3.0 | 2 | 1.2 | 107 | 6 |
| 72 | Pituwalgoda | 306 A | 74 | 1.85 | 26 | 6.5 | 21 | 32.1 | 121 | 40 |
| 73 | Puwakpitiya | 292 A | 62 | 1.55 | 101 | 20.0 | 45 | 38.4 | 208 | 60 |
| 74 | Puwakwetiya | 248 C | 405 | 12.70 | 32 | 4.5 | 1 | 0.6 | 438 | 18 |

Cont.

| No | GND Name | GND No. | Category - 1 No. of Home Gardens ≤ 0.05 ha. (≤ 20 Perches) | | Category - 2 No. of Home Gardens > 0.05 - ≤ 0.4 ha. (21-160 Perches) | | Category - 3 No. of Home Gardens > 0.4 ha. (> 160 Perches) | | No of Home Gardens in all categories | |
|----|----------------------|---------|--|---|---|---|---|---|---|-----------------------|
| | | | No. of Home Gardens | Total extents of all Home Gardens (ha) | No. of Home Gardens | Total extents of all Home Gardens (ha) | No. of Home Gardens | Total extents of all Home Gardens (ha) | Total No. of Home Gardens | Total extents (ha) |
| 75 | Ranmuthugala | 287 A | 485 | 23.15 | 26 | 7.9 | 6 | 4.9 | 517 | 36 |
| 76 | Sivuralumulla | 303 | 183 | 4.15 | 160 | 38.7 | 30 | 35.0 | 373 | 78 |
| 77 | Sooriyapaluwa East | 245 B | 974 | 29.22 | 206 | 18.1 | 6 | 3.7 | 1,186 | 51 |
| 78 | Sooriyapaluwa North | 245 | 950 | 44.37 | 525 | 20.4 | 2 | 10.0 | 1,477 | 75 |
| 79 | Sooriyapaluwa South | 245 A | 914 | 27.40 | 110 | 12.4 | 2 | 2.1 | 1,026 | 42 |
| 80 | Udupila East | 285 B | 360 | 18.00 | 450 | 32.0 | 33 | 36.0 | 843 | 86 |
| 81 | Udupila North | 285 | 881 | 27.12 | 213 | 146.3 | 55 | 50.8 | 1,149 | 224 |
| 82 | Udupila North | 285 A | 372 | 14.57 | 48 | 9.8 | 30 | 28.7 | 450 | 53 |
| 83 | Uruwala East | 302 A | 115 | 0.80 | 312 | 17.6 | 6 | 17.5 | 433 | 36 |
| 84 | Uruwala West | 302 | 317 | 30.70 | 82 | 27.4 | 83 | 45.4 | 482 | 104 |
| 85 | Varapalana | 294 | 81 | 3.64 | 157 | 34.7 | 24 | 22.1 | 262 | 60 |
| 86 | Vilimbula North | 292 | 80 | 2.00 | 112 | 15.2 | 65 | 74.0 | 257 | 91 |
| 87 | Vilimbula South | 292 B | 650 | 19.50 | 164 | 44.2 | 47 | 83.5 | 861 | 147 |
| 88 | Webada East | 288 C | 522 | 23.49 | 50 | 15.5 | 13 | 5.2 | 585 | 44 |
| 89 | Webada North | 288 | 461 | 17.28 | 326 | 46.4 | 10 | 12.7 | 797 | 76 |
| 90 | Webada North | 288 A | 340 | 17.00 | 271 | 54.2 | 19 | 16.0 | 630 | 87 |
| 91 | Webada West | 288 B | 539 | 26.49 | 115 | 23.0 | 10 | 6.8 | 664 | 56 |
| 92 | Yongammulla | 306 | 88 | 4.70 | 106 | 33.3 | 121 | 62.5 | 315 | 100 |
| | Total | | 34,710 | 1,256 | 12,474 | 2,215 | 1,870 | 1,662 | 49,054 | 5,134 |
| | Total (Acres) | | | 3,103 | | 5,472 | | 4,106 | | 12,681 |

Table 12: Number of home gardens and their extents available in the Meerigama Divisional Secretary Division of Gampaha District

| No | GND Name | GND No. | Category - 1 No. of Home Gardens ≤ 0.05 ha. (≤ 20 Perches) | | Category - 2 No. of Home Gardens > 0.05 - ≤ 0.4 ha. (21-160 Perches) | | Category - 3 No. of Home Gardens > 0.4 ha. (> 160 Perches) | | No of Home Gardens in all categories | |
|----|--------------------------|---------|--|---|---|---|---|---|---|-----------------------|
| | | | No. of Home Gardens | Total extents of all Home Gardens (ha) | No. of Home Gardens | Total extents of all Home Gardens (ha) | No. of Home Gardens | Total extents of all Home Gardens (ha) | Total No. of Home Gardens | Total extents (ha) |
| 1 | Andagalakanda | 14 G | 8 | 0.40 | 165 | 16.7 | 17 | 6.9 | 190 | 24 |
| 2 | Arukgodra | 21 A | 65 | 3.28 | 85 | 8.6 | 18 | 7.3 | 168 | 19 |
| 3 | Balathawa | 13 C | 105 | 5.31 | 118 | 11.9 | 11 | 4.5 | 234 | 22 |
| 4 | Banduragoda | 35 | 180 | 9.10 | 205 | 20.7 | 57 | 21.0 | 442 | 51 |
| 5 | Bataleeya | 25 A | 284 | 14.29 | 169 | 17.1 | 7 | 2.8 | 460 | 34 |
| 6 | Bataleeya South | 25 B | 66 | 3.33 | 255 | 25.8 | 3 | 1.2 | 324 | 30 |
| 7 | Bathale Pahalagama North | 14 E | 151 | 7.63 | 192 | 19.4 | 5 | 2.0 | 348 | 29 |
| 8 | Bloana | 28 C | 130 | 6.57 | 108 | 10.9 | 20 | 8.1 | 258 | 26 |
| 9 | Bokalagama Pahala | 31 | 240 | 12.14 | 376 | 38.0 | 20 | 8.1 | 636 | 58 |
| 10 | Borukgamuwa | 336 | 73 | 3.69 | 210 | 21.2 | 37 | 15.0 | 320 | 40 |
| 11 | Borukgamuwa (West) | 336 B | 89 | 4.50 | 220 | 22.3 | 61 | 19.4 | 370 | 46 |
| 12 | Bothalagama Ihala | 31 A | 179 | 9.05 | 152 | 15.4 | 4 | 1.6 | 335 | 26 |
| 13 | Bothale lhalagama | 14 A | 152 | 7.68 | 69 | 7.0 | 17 | 6.9 | 238 | 22 |
| 14 | Bothale Medagama West | 14 D | 82 | 4.14 | 193 | 19.5 | 6 | 2.4 | 281 | 26 |
| 15 | Bothale Pahalagama | 14 | 26 | 1.31 | 276 | 27.9 | 3 | 1.2 | 305 | 30 |
| 16 | Bothale Pahalagama East | 14 F | 306 | 15.48 | 206 | 20.8 | - | - | 512 | 36 |
| 17 | Bothale West | 14 D | 35 | 1.77 | 264 | 26.7 | - | - | 299 | 28 |
| 18 | Dambutuwa | 359 | 62 | 3.23 | 179 | 18.1 | 35 | 14.2 | 276 | 36 |
| 19 | Danovita | 22 | 175 | 9.10 | 233 | 23.6 | 12 | 4.9 | 420 | 38 |

Cont.

| No | GND Name | GND No. | Category - 1 No. of Home Gardens ≤ 0.05 ha. (≤ 20 Perches) | | Category - 2 No. of Home Gardens > 0.05 - ≤ 0.4 ha. (21-160 Perches) | | Category - 3 No. of Home Gardens > 0.4 ha. (> 160 Perches) | | No of Home Gardens in all categories | |
|----|------------------|---------|--|---|---|---|---|---|---|-----------------------|
| | | | No. of Home Gardens | Total extents of all Home Gardens (ha) | No. of Home Gardens | Total extents of all Home Gardens (ha) | No. of Home Gardens | Total extents of all Home Gardens (ha) | Total No. of Home Gardens | Total extents (ha) |
| 20 | Debahera | 357/ 1A | 330 | 16.69 | 70 | 7.1 | - | - | 400 | 24 |
| 21 | Delgahamedilla | 340 C | 105 | 5.31 | 242 | 24.5 | 34 | 13.8 | 381 | 44 |
| 22 | Delwala | 3 | 91 | 4.60 | 264 | 26.7 | 74 | 29.9 | 429 | 61 |
| 23 | Delwala South | 3 B | 29 | 1.46 | 215 | 21.8 | 7 | - | 251 | 23 |
| 24 | Dumunnegedara | 341 | 157 | 7.94 | 162 | 16.4 | 26 | 10.5 | 345 | 35 |
| 25 | Dunnegedara | 341 A | 130 | 6.57 | 760 | 7.7 | - | - | 890 | 14 |
| 26 | Elhena | 31 C | 224 | 13.35 | 287 | 29.0 | 4 | 1.6 | 515 | 44 |
| 27 | Ellalamulla | 356 | 331 | 16.70 | 358 | 36.2 | 22 | 8.9 | 711 | 62 |
| 28 | Galgamuwa | 338 | 65 | 3.29 | 181 | 18.3 | 15 | 6.1 | 261 | 28 |
| 29 | Galgamuwa West | 338 A | 526 | 23.60 | 230 | 23.3 | 20 | 8.1 | 776 | 55 |
| 30 | Galgana | 32 A | 52 | 2.63 | 126 | 12.7 | 47 | 19.0 | 225 | 34 |
| 31 | Ganegoda | 40 | 263 | 13.30 | 62 | 6.3 | 10 | 4.5 | 335 | 24 |
| 32 | Ganepola | 19 | 14 | 1.16 | 95 | 9.6 | 17 | 6.9 | 126 | 18 |
| 33 | Gaspe | 36 | 107 | 5.41 | 167 | 16.9 | 65 | 26.3 | 339 | 49 |
| 34 | Gaspe Pahalagama | 36 | 76 | 3.84 | 90 | 9.1 | 4 | 5.7 | 170 | 19 |
| 35 | Gaspe South | 36 B | 32 | 1.61 | 116 | 9.2 | 88 | 34.9 | 236 | 46 |
| 36 | Giriullagama | 1A | 262 | 13.25 | 186 | 18.8 | 28 | 11.3 | 476 | 43 |
| 37 | Hakurukumbura | 7 | 510 | 23.79 | 125 | 12.6 | 10 | 3.9 | 645 | 40 |
| 38 | Hakwadunna | 344 A | 190 | 9.61 | 170 | 17.2 | 50 | 20.2 | 410 | 47 |
| 39 | Halugama | 16 F | 8 | 0.40 | 241 | 10.6 | - | - | 249 | 11 |

Cont.

| No | GND Name | GND No. | Category - 1 No. of Home Gardens ≤ 0.05 ha. (≤ 20 Perches) | | Category - 2 No. of Home Gardens > 0.05 - ≤ 0.4 ha. (21-160 Perches) | | Category - 3 No. of Home Gardens > 0.4 ha. (> 160 Perches) | | No of Home Gardens in all categories | |
|----|--------------------|---------|--|---|---|---|---|---|---|-----------------------|
| | | | No. of Home Gardens | Total extents of all Home Gardens (ha) | No. of Home Gardens | Total extents of all Home Gardens (ha) | No. of Home Gardens | Total extents of all Home Gardens (ha) | Total No. of Home Gardens | Total extents (ha) |
| 40 | Halugama | 16 A | 100 | 7.48 | 232 | 23.5 | 44 | 17.8 | 376 | 49 |
| 41 | Halugama | 16 F | 8 | 0.60 | 235 | 23.8 | - | - | 243 | 24 |
| 42 | Halugama Pahala | 16 E | 55 | 2.78 | 114 | 11.5 | 2 | 0.8 | 171 | 15 |
| 43 | Hanchapola | 33 | 32 | 1.61 | 280 | 28.3 | 15 | 6.1 | 327 | 36 |
| 44 | Handurumulla | 18 A | 95 | 5.91 | 115 | 13.5 | - | - | 210 | 19 |
| 45 | Hansagiriya | 28 F | 512 | 25.90 | 35 | 3.5 | - | - | 547 | 29 |
| 46 | Hapitigama | 25 | 148 | 7.48 | 254 | 25.7 | 63 | 25.4 | 465 | 59 |
| 47 | Hapugahagedara | 111 A | 107 | 5.46 | 104 | 10.5 | 32 | 13.0 | 243 | 29 |
| 48 | Hedidenikanda | 358 A | 116 | 5.86 | 90 | 9.1 | - | - | 206 | 15 |
| 49 | Henegama | 5 | 206 | 15.47 | 320 | 32.4 | 52 | 21.0 | 578 | 69 |
| 50 | Hirikuluwa | 33 A | 56 | 2.83 | 136 | 13.8 | 51 | 20.6 | 243 | 37 |
| 51 | Hiriwala | 40 D | 267 | 13.50 | 203 | 20.5 | 3 | 1.2 | 473 | 35 |
| 52 | Idukpatha Weragoda | 23 A | 38 | 1.92 | 300 | 30.3 | 25 | 10.1 | 363 | 42 |
| 53 | Imbulanwala | 38 | 115 | 5.81 | 213 | 21.5 | 44 | 17.8 | 372 | 45 |
| 54 | Imbulgasovita | 360 B | 231 | 11.68 | 53 | 5.4 | - | - | 284 | 17 |
| 55 | Indiparape | 40 A | 152 | 7.68 | 108 | 10.9 | 33 | 13.4 | 293 | 32 |
| 56 | Kahandawa | 4 | 303 | 15.33 | 463 | 46.8 | 108 | 43.7 | 874 | 106 |
| 57 | Kaleliya Pallewela | 26 | 73 | 3.69 | 192 | 19.4 | 5 | 2.0 | 270 | 25 |
| 58 | Kamarangawa | 12 B | 20 | 1.01 | 181 | 18.3 | 4 | 1.6 | 205 | 21 |
| 59 | Kammalpititiya | 360 B | 338 | 13.45 | 37 | 3.7 | 5 | 2.0 | 380 | 19 |

Cont.

| No | GND Name | GND No. | Category - 1 No. of Home Gardens ≤ 0.05 ha. (≤ 20 Perches) | | Category - 2 No. of Home Gardens > 0.05 - ≤ 0.4 ha. (21-160 Perches) | | Category - 3 No. of Home Gardens > 0.4 ha. (> 160 Perches) | | No of Home Gardens in all categories | |
|----|--------------------|---------|--|---|---|---|---|---|---|-----------------------|
| | | | No. of Home Gardens | Total extents of all Home Gardens (ha) | No. of Home Gardens | Total extents of all Home Gardens (ha) | No. of Home Gardens | Total extents of all Home Gardens (ha) | Total No. of Home Gardens | Total extents (ha) |
| 60 | Kandangamuwa | 2 | 202 | 10.21 | 160 | 16.2 | 17 | 6.9 | 379 | 33 |
| 61 | Keenadeniya | 12 | 145 | 7.33 | 180 | 18.2 | 42 | 17.0 | 367 | 43 |
| 62 | Kendalanda | 336 A | 223 | 11.28 | 178 | 15.6 | 52 | 21.0 | 453 | 48 |
| 63 | Keppitiwalana | 34 A | 263 | 13.30 | 155 | 15.7 | 72 | 29.1 | 490 | 58 |
| 64 | Ketakalapitiya | 357 B | 15 | 0.75 | 192 | 19.4 | - | - | 207 | 20 |
| 65 | Kindiwala | 16 B | 70 | 3.54 | 78 | 5.6 | 13 | 5.3 | 161 | 14 |
| 66 | Kithanawaththa | 356 A | 614 | 24.50 | 100 | 10.1 | 20 | 8.1 | 734 | 43 |
| 67 | Koorikotuwa | 334 | 148 | 7.48 | 616 | 62.3 | 32 | 13.0 | 796 | 83 |
| 68 | Kosetadeniya | 39 | 140 | 7.08 | 186 | 18.8 | 46 | 18.6 | 372 | 45 |
| 69 | Kotadeniya | 23 | 103 | 5.21 | 152 | 15.4 | 22 | 8.9 | 277 | 29 |
| 70 | Kukulnape | 32 | 122 | 6.17 | 280 | 31.5 | 56 | 22.7 | 458 | 60 |
| 71 | Kumbaloluwa | 340 B | 166 | 8.39 | 243 | 24.6 | 24 | 9.7 | 433 | 43 |
| 72 | Kumbaloluwa | 340 | 61 | 3.08 | 89 | 9.0 | 3 | 1.2 | 153 | 13 |
| 73 | Kumbaloluwa Pahala | 340 A | 292 | 14.77 | 382 | 38.7 | 55 | 22.3 | 729 | 76 |
| 74 | Kurunduawaththa | 9B | 219 | 11.08 | 137 | 12.9 | 20 | 8.1 | 376 | 32 |
| 75 | Lindara | 16 | 142 | 7.18 | 173 | 17.5 | 11 | 4.5 | 326 | 29 |
| 76 | Lindara Ihala | 16 C | 141 | 14.26 | 5 | 2.0 | - | - | 146 | 16 |
| 77 | Lindara Pahala | 16 D | 8 | 0.40 | 157 | 9.6 | 3 | 1.2 | 168 | 11 |
| 78 | Loluwagoda | 1 | 970 | 45.08 | 63 | 6.4 | 20 | 8.1 | 1,053 | 60 |
| 79 | Loluwagoda South | 1 B | 96 | 4.85 | 197 | 19.9 | 16 | 5.7 | 309 | 31 |

Cont.

| No | GND Name | GND No. | Category - 1 No. of Home Gardens ≤ 0.05 ha. (≤ 20 Perches) | | Category - 2 No. of Home Gardens > 0.05 - ≤ 0.4 ha. (21-160 Perches) | | Category - 3 No. of Home Gardens > 0.4 ha. (> 160 Perches) | | No of Home Gardens in all categories | |
|----|----------------------|---------|--|---|---|---|---|---|---|-----------------------|
| | | | No. of Home Gardens | Total extents of all Home Gardens (ha) | No. of Home Gardens | Total extents of all Home Gardens (ha) | No. of Home Gardens | Total extents of all Home Gardens (ha) | Total No. of Home Gardens | Total extents (ha) |
| 80 | Madabavita | 21 | 100 | 5.05 | 283 | 28.6 | 20 | 8.1 | 403 | 42 |
| 81 | Madabavita Ihalagama | 21 B | 192 | 9.71 | 89 | 9.0 | 34 | 13.8 | 315 | 32 |
| 82 | Madurupitiya | 11 | 48 | 2.43 | 175 | 17.7 | 53 | 21.5 | 276 | 42 |
| 83 | Makkanigoda North | 25 C | 510 | 24.79 | 42 | 4.2 | 7 | 2.8 | 559 | 32 |
| 84 | Makura | 13 | 33 | 1.69 | 75 | 7.6 | 24 | 9.7 | 132 | 19 |
| 85 | Maladeniya | 40A | 200 | 10.12 | 280 | 28.3 | 65 | 26.3 | 545 | 65 |
| 86 | Maligathenna | 337 A | 433 | 21.90 | 248 | 25.1 | 3 | 0.4 | 684 | 47 |
| 87 | Maligathenna | 337 C | 70 | 3.54 | 459 | 46.4 | - | - | 529 | 50 |
| 88 | Maligathenna Pahala | 337 B | 139 | 7.03 | 324 | 32.8 | 6 | 2.4 | 469 | 42 |
| 89 | Maligathenna Pahala | 337 B | 184 | 9.30 | 77 | 2.5 | 4 | 1.6 | 265 | 13 |
| 90 | Mallehewa | 28 | 158 | 7.99 | 58 | 5.7 | 15 | 6.1 | 231 | 20 |
| 91 | Mawathahena | 357 C | 174 | 8.80 | 84 | 8.5 | 2 | 0.8 | 260 | 18 |
| 92 | Maweehena | 91A | 122 | 6.17 | 29 | 2.9 | 19 | 7.7 | 170 | 17 |
| 93 | Meerigama | 15 B | 87 | 4.40 | 27 | 2.7 | - | - | 114 | 7 |
| 94 | Meevitiya | 357 | 267 | 13.51 | 166 | 16.8 | 8 | 3.2 | 441 | 34 |
| 95 | Midellawala | 29 | 1 | 0.05 | 207 | 20.9 | 15 | 6.1 | 223 | 27 |
| 96 | Miilawala | 20 D | 262 | 13.25 | 95 | 9.6 | 12 | 4.9 | 369 | 28 |
| 97 | Mottunna | 339 A | 111 | 5.61 | 176 | 17.8 | 3 | 1.2 | 290 | 25 |
| 98 | Mottunna | 339 | 89 | 4.50 | 139 | 6.9 | 5 | 2.1 | 233 | 13 |
| 99 | Muddaragama | 34 | 165 | 8.34 | 299 | 30.3 | 57 | 23.1 | 521 | 62 |

Cont.

| No | GND Name | GND No. | Category - 1 No. of Home Gardens ≤ 0.05 ha. (≤ 20 Perches) | | Category - 2 No. of Home Gardens > 0.05 - ≤ 0.4 ha. (21-160 Perches) | | Category - 3 No. of Home Gardens > 0.4 ha. (> 160 Perches) | | No of Home Gardens in all categories | |
|-----|------------------|---------|--|---|---|---|---|---|---|-----------------------|
| | | | No. of Home Gardens | Total extents of all Home Gardens (ha) | No. of Home Gardens | Total extents of all Home Gardens (ha) | No. of Home Gardens | Total extents of all Home Gardens (ha) | Total No. of Home Gardens | Total extents (ha) |
| 100 | Mugurugampala | 8 | 330 | 17.06 | 190 | 19.2 | 8 | 3.2 | 528 | 40 |
| 101 | Muruthawela | 24 | 165 | 8.34 | 109 | 11.0 | 7 | 2.8 | 281 | 22 |
| 102 | Nalla | 3A | 1,128 | 55.06 | 634 | 64.1 | 130 | 52.6 | 1,892 | 172 |
| 103 | Neligama Central | 15 F | 108 | 5.46 | 77 | 7.8 | 3 | 1.2 | 188 | 14 |
| 104 | Neligama Ihala | 15 C | 87 | 4.40 | 64 | 6.5 | 5 | 2.0 | 156 | 13 |
| 105 | Neligama Pahala | 15 A | 117 | 5.91 | 140 | 14.2 | 10 | 4.0 | 267 | 24 |
| 106 | Nevgala | 22 A | 112 | 6.27 | 162 | 16.4 | 7 | 2.4 | 281 | 25 |
| 107 | Nungamuwa | 336 C | 241 | 12.19 | 282 | 28.5 | 31 | 12.5 | 554 | 53 |
| 108 | Pahalawela | 19 B | 15 | 0.75 | 142 | 14.4 | 32 | 13.0 | 189 | 28 |
| 109 | Pallewela | 29 A | 130 | 6.57 | 183 | 18.5 | 14 | 5.7 | 327 | 31 |
| 110 | Palmada | 18 | 37 | 1.87 | 170 | 17.2 | 21 | 8.5 | 228 | 28 |
| 111 | Pamunuwaththa | 19 A | 159 | 8.04 | 175 | 17.7 | 58 | 23.5 | 392 | 49 |
| 112 | Panawala | 344 | 100 | 5.05 | 130 | 13.2 | 26 | 10.5 | 256 | 29 |
| 113 | Pasyala | 342 | 178 | 9.00 | 39 | 3.9 | - | - | 217 | 13 |
| 114 | Pasyala East | 342 A | 179 | 9.05 | 80 | 8.1 | 9 | 3.6 | 268 | 21 |
| 115 | Pasyala West | 342 B | 122 | 6.17 | 96 | 9.7 | 13 | 5.2 | 231 | 21 |
| 116 | Pathagama | 34 B | 77 | 3.89 | 235 | 23.8 | 57 | 23.1 | 369 | 51 |
| 117 | Pelapitigama | 31 B | 195 | 9.86 | 185 | 18.7 | 8 | 3.2 | 388 | 32 |
| 118 | Pirisyala | 121 A | 93 | 4.70 | 161 | 16.3 | 2 | 1.2 | 256 | 22 |
| 119 | Purana Meerigama | 9 | 187 | 9.46 | 150 | 15.2 | 13 | 5.3 | 350 | 30 |

Cont.

| No | GND Name | GND No. | Category - 1 No. of Home Gardens ≤ 0.05 ha. (≤ 20 Perches) | | Category - 2 No. of Home Gardens > 0.05 - ≤ 0.4 ha. (21-160 Perches) | | Category - 3 No. of Home Gardens > 0.4 ha. (> 160 Perches) | | No of Home Gardens in all categories | |
|-----|-----------------------|---------|--|---|---|---|---|---|---|-----------------------|
| | | | No. of Home Gardens | Total extents of all Home Gardens (ha) | No. of Home Gardens | Total extents of all Home Gardens (ha) | No. of Home Gardens | Total extents of all Home Gardens (ha) | Total No. of Home Gardens | Total extents (ha) |
| 120 | Radawadunna | 360 | 278 | 14.06 | 127 | 13.1 | - | - | 405 | 27 |
| 121 | Radawadunna Central | 360 C | 186 | 9.40 | 62 | 6.3 | 8 | 3.2 | 256 | 19 |
| 122 | Radawadunna Pahala | 360 A | 51 | 2.57 | 210 | 21.2 | 2 | 0.8 | 263 | 25 |
| 123 | Raddalgoda | 28 B | 79 | 3.99 | 106 | 10.7 | 15 | 6.1 | 200 | 21 |
| 124 | Siyambalagoda | 21 C | 27 | 1.36 | 169 | 17.1 | 22 | 8.9 | 218 | 27 |
| 125 | Thalagama | 13 A | 108 | 5.46 | 96 | 9.7 | 7 | 2.8 | 211 | 18 |
| 126 | Thalagama East | 13 B | 18 | 0.91 | 102 | 10.3 | 15 | 6.1 | 135 | 17 |
| 127 | Thawalampitiya | 15 E | 85 | 4.22 | 100 | 10.1 | 5 | 2.4 | 190 | 17 |
| 128 | Thilinagama | 40 C | 290 | 14.67 | 245 | 24.8 | - | - | 535 | 39 |
| 129 | Udawela | 27 | 198 | 10.01 | 300 | 30.4 | 17 | 6.9 | 515 | 47 |
| 130 | Udugama | 334 A | 496 | 24.09 | 215 | 21.8 | 43 | 17.4 | 754 | 63 |
| 131 | Uduulla | 36 | 41 | 2.07 | 88 | 8.9 | 28 | 11.3 | 157 | 22 |
| 132 | Uthuwan Bogahawaththa | 335 | 510 | 22.79 | 476 | 48.2 | 81 | 32.8 | 1,067 | 104 |
| 133 | Veragoda | 30 | 71 | 3.59 | 154 | 15.6 | 31 | 12.6 | 256 | 32 |
| 134 | Villawaththa | 15 | 304 | 15.37 | 162 | 16.4 | 7 | 2.8 | 473 | 35 |
| 135 | Walawwaththa | 15 D | 219 | 11.07 | 173 | 17.5 | - | - | 392 | 29 |
| 136 | Walbothale | 10 | 386 | 19.52 | 404 | 40.9 | 14 | 5.7 | 804 | 66 |
| 137 | Wandurawa | 337 | 187 | 9.45 | 295 | 29.8 | 1 | 0.4 | 483 | 40 |
| 138 | Webadamulla | 28 E | 488 | 24.69 | 21 | 2.1 | 5 | 2.0 | 514 | 29 |
| 139 | Weerasooriyakanda | 358 | 160 | 8.09 | 423 | 42.8 | 3,200 | 4.9 | 3,783 | 56 |

Cont.

| No | GND Name | GND No. | Category - 1 No. of Home Gardens ≤ 0.05 ha. (≤ 20 Perches) | | Category - 2 No. of Home Gardens > 0.05 - ≤ 0.4 ha. (21-160 Perches) | | Category - 3 No. of Home Gardens > 0.4 ha. (> 160 Perches) | | No of Home Gardens in all categories | |
|-----|-----------------------------|---------|--|---|---|---|---|---|---|-----------------------|
| | | | No. of Home Gardens | Total extents of all Home Gardens (ha) | No. of Home Gardens | Total extents of all Home Gardens (ha) | No. of Home Gardens | Total extents of all Home Gardens (ha) | Total No. of Home Gardens | Total extents (ha) |
| 140 | Wellavilamulla | 28 A | 270 | 13.65 | 141 | 14.3 | - | - | 411 | 28 |
| 141 | Wellavilamulla North | 28 D | 75 | 3.79 | 112 | 11.3 | 7 | 2.8 | 194 | 18 |
| 142 | Weragoda | 30 | 274 | 13.86 | 253 | 25.6 | 8 | 3.2 | 535 | 43 |
| 143 | Weragoda | 30 | 71 | 3.59 | 154 | 15.6 | 31 | 12.5 | 256 | 32 |
| 144 | Weveldeniya (Pahalagama) | 20 A | 109 | 5.51 | 191 | 19.3 | 26 | 10.5 | 326 | 35 |
| 145 | Weveldeniya Ihalagama | 20 | 96 | 4.85 | 130 | 11.6 | 34 | 13.8 | 260 | 30 |
| 146 | Weveldeniya Ihalagama | 20 | 96 | 4.85 | 130 | 13.2 | 34 | 13.8 | 260 | 32 |
| 147 | Weveldeniya Pahalagama West | 20 B | 335 | 16.64 | 58 | 5.9 | 30 | 12.1 | 423 | 35 |
| 148 | Weveldeniya Ihala West | 20 C | 174 | 8.80 | 73 | 7.4 | 16 | 6.5 | 263 | 23 |
| 149 | Wijayarajadahana | 40 B | 210 | 10.62 | - | - | - | - | 210 | 11 |
| | Total | | 26,019 | 1,309 | 27,116 | 2,638 | 6,357 | 1,274 | 59,492 | 5,221 |
| | Total (Acres) | | | 3,233 | | 6,515 | | 3,147 | | 12,895 |

Table 13: Number of home gardens and their extents available in the Minuwangoda Divisional Secretary Division of Gampaha District

| No | GND Name | GND No. | Category - 1 No. of Home Gardens ≤ 0.05 ha. (≤ 20 Perches) | | Category - 2 No. of Home Gardens > 0.05 - ≤ 0.4 ha. (21-160 Perches) | | Category - 3 No. of Home Gardens > 0.4 ha. (> 160 Perches) | | No of Home Gardens in all categories | |
|----|-----------------------|---------|--|---|---|---|---|---|---|-----------------------|
| | | | No. of Home Gardens | Total extents of all Home Gardens (ha) | No. of Home Gardens | Total extents of all Home Gardens (ha) | No. of Home Gardens | Total extents of all Home Gardens (ha) | Total No. of Home Gardens | Total extents (ha) |
| 1 | Ambagahawaththa | 126/3 | 217 | 10.98 | 67 | 5.4 | - | - | 284 | 16 |
| 2 | Arachchiwaththa | 139/3 | 249 | 12.60 | 89 | 12.6 | 2 | 0.8 | 340 | 26 |
| 3 | Arangawa | 105/3 | 168 | 8.50 | 343 | 73.0 | 9 | 6.5 | 520 | 88 |
| 4 | Asgiriwalpola North | 135 | 183 | 9.26 | 233 | 57.9 | 21 | 17.4 | 437 | 85 |
| 5 | Asgiriwalpola South | 135/1 | 351 | 17.76 | 169 | 27.1 | 33 | 26.3 | 553 | 71 |
| 6 | Asgiriwalpola west | 135/2 | 41 | 2.07 | 415 | 45.9 | 15 | 9.4 | 471 | 57 |
| 7 | Asgiriya | 134 | 92 | 4.66 | 310 | 33.6 | 10 | 4.9 | 412 | 43 |
| 8 | Asgiriya North | 134/1 | 190 | 9.62 | 356 | 33.8 | 16 | 5.3 | 562 | 49 |
| 9 | Asgiriya South | 134/2 | 268 | 13.56 | 252 | 23.1 | 4 | 2.0 | 524 | 39 |
| 10 | Asgiriya west | 134/3 | 131 | 6.63 | 242 | 23.1 | 8 | 3.2 | 381 | 33 |
| 11 | Balabowa | 127 | 223 | 11.29 | 191 | 8.8 | 41 | 21.8 | 455 | 42 |
| 12 | Balabowa West | 127/1 | 99 | 5.01 | 413 | 44.5 | 23 | 10.1 | 535 | 60 |
| 13 | Batapotha | 137/2 | 321 | 16.24 | 193 | 35.6 | 61 | 25.5 | 575 | 77 |
| 14 | Bodhipihituwala | 105/5 | 282 | 12.27 | 278 | 101.6 | 47 | 12.6 | 607 | 126 |
| 15 | Bogodawaththa South | 124/1 | 173 | 8.76 | 326 | 72.6 | 25 | 4.1 | 524 | 85 |
| 16 | Boragodawaththa North | 124 | 84 | 4.25 | 338 | 42.5 | 36 | 22.7 | 458 | 69 |
| 17 | Burullapitiya | 126/2 | 233 | 11.79 | 32 | 2.7 | - | - | 265 | 15 |
| 18 | Dewalapola | 106 | 207 | 10.48 | 238 | 51.5 | 2 | 1.2 | 447 | 63 |
| 19 | Dombawala | 132 | 141 | 7.14 | 341 | 36.4 | 12 | 7.3 | 494 | 51 |

Cont.

| No | GND Name | GND No. | Category - 1 No. of Home Gardens ≤ 0.05 ha. (≤ 20 Perches) | | Category - 2 No. of Home Gardens > 0.05 - ≤ 0.4 ha. (21-160 Perches) | | Category - 3 No. of Home Gardens > 0.4 ha. (> 160 Perches) | | No of Home Gardens in all categories | |
|----|--------------------|---------|--|---|---|---|--|---|---|-----------------------|
| | | | No. of Home Gardens | Total extents of all Home Gardens (ha) | No. of Home Gardens | Total extents of all Home Gardens (ha) | No. of Home Gardens | Total extents of all Home Gardens (ha) | Total No. of Home Gardens | Total extents (ha) |
| 20 | Doranagoda East | 110/1 | 72 | 3.64 | 256 | 52.4 | 24 | 13.4 | 352 | 69 |
| 21 | Doranagoda Northh | 110 | 100 | 5.06 | 240 | 48.6 | 28 | 14.2 | 368 | 68 |
| 22 | Doranagoda South | 110/3 | 175 | 8.86 | 68 | 13.7 | 12 | 6.1 | 255 | 29 |
| 23 | Doranagoda West | 110/2 | 179 | 9.06 | 156 | 16.8 | 9 | 4.1 | 344 | 30 |
| 24 | Ellangala | 117/2 | 88 | 4.45 | 114 | 74.1 | 3 | 1.0 | 205 | 80 |
| 25 | Essella | 102 | 20 | 1.01 | 99 | 35.6 | 199 | 33.2 | 318 | 70 |
| 26 | Galkanda | 105/4 | 31 | 1.57 | 229 | 24.3 | 9 | 4.7 | 269 | 31 |
| 27 | Gallegedara | 109 | 142 | 7.19 | 137 | 12.2 | 16 | 7.3 | 295 | 27 |
| 28 | Galoluwa East | 121/1 | 359 | 18.17 | 129 | 27.3 | 23 | 13.2 | 511 | 59 |
| 29 | Galoluwa West | 121 | 520 | 24.31 | 242 | 37.3 | 16 | 11.7 | 778 | 73 |
| 30 | Ganihimulla | 107 | 91 | 4.61 | 271 | 39.5 | 61 | 27.5 | 423 | 72 |
| 31 | Goigama | 131/5 | 91 | 4.61 | 151 | 46.2 | 32 | 13.0 | 274 | 64 |
| 32 | Helakandana | 115 | 346 | 17.51 | 131 | 26.2 | 32 | 25.2 | 509 | 69 |
| 33 | Hendimahara | 141 | 63 | 3.19 | 295 | 45.8 | 51 | 29.2 | 409 | 78 |
| 34 | Horampella | 105 | 41 | 2.07 | 261 | 33.6 | 10 | 4.9 | 312 | 41 |
| 35 | Horampella | 105/1 | 259 | 13.11 | 230 | 32.9 | 10 | 3.9 | 499 | 50 |
| 36 | Ihala Udugampola | 131/4 | 258 | 13.06 | 186 | 37.7 | 30 | 21.5 | 474 | 72 |
| 37 | Ihala Vithanamulla | 98/4 | 98 | 4.96 | 193 | 70.2 | 32 | 13.8 | 323 | 89 |
| 38 | Kalahugoda | 122/1 | 105 | 5.31 | 211 | 30.2 | 51 | 33.2 | 367 | 69 |
| 39 | Kalawana | 114 | 121 | 6.12 | 236 | 55.4 | 35 | 21.5 | 392 | 83 |

Cont.

| No | GND Name | GND No. | Category - 1 No. of Home Gardens ≤ 0.05 ha. (≤ 20 Perches) | | Category - 2 No. of Home Gardens > 0.05 - ≤ 0.4 ha. (21-160 Perches) | | Category - 3 No. of Home Gardens > 0.4 ha. (> 160 Perches) | | No of Home Gardens in all categories | |
|----|-------------------|---------|--|---|---|---|---|---|---|-----------------------|
| | | | No. of Home Gardens | Total extents of all Home Gardens (ha) | No. of Home Gardens | Total extents of all Home Gardens (ha) | No. of Home Gardens | Total extents of all Home Gardens (ha) | Total No. of Home Gardens | Total extents (ha) |
| 40 | Kamaragoda | 103/3 | 86 | 4.35 | 216 | 25.9 | 40 | 20.6 | 342 | 51 |
| 41 | Kehelbaddara East | 140 | 149 | 7.54 | 241 | 45.8 | 8 | 3.6 | 398 | 57 |
| 42 | Kehelbaddara West | 140/1 | 286 | 14.47 | 149 | 14.6 | 29 | 9.2 | 464 | 38 |
| 43 | Kopiawaththa | 123/2 | 232 | 10.74 | 171 | 129.6 | - | - | 403 | 140 |
| 44 | Korasa East | 111/2 | 51 | 2.58 | 219 | 13.4 | 19 | 8.5 | 289 | 24 |
| 45 | Korase | 111 | 90 | 4.55 | 156 | 18.0 | 5 | 4.9 | 251 | 27 |
| 46 | Korase Central | 111/1 | 153 | 7.74 | 271 | 22.0 | 98 | 30.8 | 522 | 61 |
| 47 | Kotugoda I | 119 | 128 | 6.48 | 98 | 17.0 | 6 | 3.9 | 232 | 27 |
| 48 | Kotugoda II | 119/1 | 137 | 6.93 | 173 | 25.7 | 9 | 6.5 | 319 | 39 |
| 49 | Kudagoda | 105/6 | 131 | 6.63 | 121 | 28.5 | 39 | 27.1 | 291 | 62 |
| 50 | Mabodala East | 98 | 99 | 5.01 | 349 | 136.0 | 48 | 27.5 | 496 | 169 |
| 51 | Mabodala North | 98/1 | 168 | 8.50 | 279 | 38.3 | 48 | 24.3 | 495 | 71 |
| 52 | Mabodala South | 98/2 | 67 | 3.39 | 153 | 47.8 | 31 | 17.4 | 251 | 69 |
| 53 | Mabodala West | 98/3 | 159 | 8.05 | 302 | 89.9 | 52 | 57.5 | 513 | 155 |
| 54 | Madelgamuwa East | 137 | 86 | 4.35 | 226 | 48.6 | 10 | 6.5 | 322 | 59 |
| 55 | Madelgamuwa West | 137/1 | 107 | 5.41 | 272 | 50.0 | 16 | 11.5 | 395 | 67 |
| 56 | Maduruvita | 138/1 | 110 | 5.57 | 271 | 50.3 | 32 | 13.8 | 413 | 70 |
| 57 | Mahagama | 105/2 | 187 | 9.46 | 321 | 53.2 | 7 | 1.6 | 515 | 64 |
| 58 | Marapola | 129 | 207 | 10.48 | 420 | 128.7 | 171 | 72.5 | 798 | 212 |
| 59 | Mathamma | 116 | 212 | 10.73 | 215 | 23.5 | 53 | 9.3 | 480 | 44 |

Cont.

| No | GND Name | GND No. | Category - 1 No. of Home Gardens ≤ 0.05 ha. (≤ 20 Perches) | | Category - 2 No. of Home Gardens > 0.05 - ≤ 0.4 ha. (21-160 Perches) | | Category - 3 No. of Home Gardens > 0.4 ha. (> 160 Perches) | | No of Home Gardens in all categories | |
|----|------------------------|---------|--|---|---|---|---|---|---|-----------------------|
| | | | No. of Home Gardens | Total extents of all Home Gardens (ha) | No. of Home Gardens | Total extents of all Home Gardens (ha) | No. of Home Gardens | Total extents of all Home Gardens (ha) | Total No. of Home Gardens | Total extents (ha) |
| 60 | Meda Minuwangoda | 125 | 191 | 9.67 | 31 | 8.6 | 3 | 1.2 | 225 | 19 |
| 61 | Meda Yatiyana | 123/4 | 151 | 7.64 | 259 | 30.1 | 9 | 4.9 | 419 | 43 |
| 62 | Medemulla North | 112/3 | 81 | 4.10 | 353 | 71.7 | - | - | 434 | 76 |
| 63 | Medemulla South | 112 | 415 | 18.00 | 425 | 68.7 | 65 | 44.5 | 905 | 131 |
| 64 | Metikotamulla | 102/1 | 49 | 2.48 | 232 | 57.1 | 78 | 74.9 | 359 | 134 |
| 65 | Minuwangoda East | 125/3 | 316 | 15.99 | 249 | 21.3 | 12 | 5.7 | 577 | 43 |
| 66 | Minuwangoda North | 125/2 | 169 | 8.55 | 63 | 8.6 | 46 | 30.6 | 278 | 48 |
| 67 | Minuwangoda West | 125/1 | 33 | 1.67 | 313 | 73.5 | 7 | 2.8 | 353 | 78 |
| 68 | Naiwala East | 99/2 | 146 | 7.39 | 238 | 20.7 | 3 | 1.2 | 387 | 29 |
| 69 | Naiwala North | 99 | 49 | 2.48 | 386 | 51.0 | 8 | 5.1 | 443 | 59 |
| 70 | Naiwala West | 99/1 | 271 | 13.71 | 85 | 11.5 | 14 | 5.9 | 370 | 31 |
| 71 | Nalapaha | 99/3 | 38 | 1.92 | 148 | 30.8 | 45 | 51.8 | 231 | 85 |
| 72 | Nedagamuwa North | 139/1 | 195 | 9.87 | 288 | 60.5 | 18 | 12.6 | 501 | 83 |
| 73 | Nedagamuwa South | 139 | 166 | 8.40 | 124 | 10.6 | 10 | 4.5 | 300 | 23 |
| 74 | Nedagamuwa West | 139/2 | 59 | 2.99 | 397 | 49.2 | 17 | 27.3 | 473 | 79 |
| 75 | Nilpanagoda | 112 | 436 | 22.06 | 490 | 23.9 | 14 | 3.2 | 940 | 49 |
| 76 | Nilpanagoda East | 112/2 | 70 | 3.54 | 65 | 4.1 | 5 | 2.4 | 140 | 10 |
| 77 | Nilpanagoda West | 112/4 | 83 | 4.20 | 289 | 46.3 | 80 | 33.2 | 452 | 84 |
| 78 | Opatha | 119/5 | 223 | 11.29 | 257 | 39.9 | 29 | 13.0 | 509 | 64 |
| 79 | Pahala Udugampola East | 131/ 1 | 216 | 10.93 | 273 | 29.6 | 22 | 11.8 | 511 | 52 |

Cont.

| No | GND Name | GND No. | Category - 1 No. of Home Gardens ≤ 0.05 ha. (≤ 20 Perches) | | Category - 2 No. of Home Gardens > 0.05 - ≤ 0.4 ha. (21-160 Perches) | | Category - 3 No. of Home Gardens > 0.4 ha. (> 160 Perches) | | No of Home Gardens in all categories | |
|----|-------------------------|---------|--|---|---|---|---|---|---|-----------------------|
| | | | No. of Home Gardens | Total extents of all Home Gardens (ha) | No. of Home Gardens | Total extents of all Home Gardens (ha) | No. of Home Gardens | Total extents of all Home Gardens (ha) | Total No. of Home Gardens | Total extents (ha) |
| 80 | Pahala Udugampola North | 131 | 89 | 4.50 | 339 | 34.1 | - | - | 428 | 39 |
| 81 | Pahala Udugampola South | 131/2 | 198 | 10.02 | 201 | 18.2 | 9 | 2.0 | 408 | 30 |
| 82 | Pahala Udugampola West | 131/3 | 216 | 10.93 | 198 | 31.57 | 26 | 14.6 | 440 | 26 |
| 83 | Pahalavithanamulla | 98/5 | 40 | 2.02 | 80 | 20.5 | 30 | 16.8 | 150 | 39 |
| 84 | Pansilgoda | 126/1 | 70 | 3.54 | 80 | 34.4 | 6 | 2.4 | 156 | 40 |
| 85 | Paththaduwana | 118 | 135 | 6.83 | 212 | 16.2 | 9 | 5.3 | 356 | 28 |
| 86 | Paththaduwana North | 118/2 | 126 | 6.38 | 187 | 16.8 | - | - | 313 | 23 |
| 87 | Paththaduwana West | 118/1 | 104 | 5.26 | 321 | 27.5 | 3 | 2.0 | 428 | 35 |
| 88 | Pedipola | 133/1 | 79 | 4.00 | 229 | 23.1 | 81 | 24.7 | 389 | 52 |
| 89 | Peellawaththa | 123/1 | 438 | 21.17 | 152 | 36.8 | - | - | 590 | 58 |
| 90 | Peralanda | 107/1 | 87 | 4.40 | 245 | 28.7 | 38 | 5.7 | 370 | 39 |
| 91 | Pethiyagoda North | 108 | 151 | 7.64 | 123 | 18.6 | 4 | 2.0 | 278 | 28 |
| 92 | Pethiyagoda South | 108/1 | 166 | 8.40 | 152 | 10.1 | 10 | 6.9 | 328 | 25 |
| 93 | Polawaththa East | 120 | 130 | 6.58 | 192 | 38.5 | 13 | 5.7 | 335 | 51 |
| 94 | Polwaththa West | 120/1 | 299 | 15.13 | 26 | 1.4 | 13 | 9.3 | 338 | 26 |
| 95 | Samurdhigama | 119/6 | 44 | 2.23 | 309 | 26.3 | - | - | 353 | 29 |
| 96 | Siyambalapitiya | 138 | 219 | 11.08 | 159 | 19.7 | 8 | 4.8 | 386 | 36 |
| 97 | Thammita | 136 | 261 | 12.21 | 188 | 166.4 | - | - | 449 | 179 |
| 98 | Thammita West | 136/1 | 41 | 2.07 | 227 | 47.8 | 6 | 3.6 | 274 | 54 |
| 99 | Uggalboda | 140/2 | 196 | 9.92 | 187 | 32.1 | 41 | 16.6 | 424 | 59 |

Cont.

| No | GND Name | GND No. | Category - 1 No. of Home Gardens ≤ 0.05 ha. (≤ 20 Perches) | | Category - 2 No. of Home Gardens > 0.05 - ≤ 0.4 ha. (21-160 Perches) | | Category - 3 No. of Home Gardens > 0.4 ha. (> 160 Perches) | | No of Home Gardens in all categories | |
|-----|----------------------|---------|--|---|---|---|---|---|---|-----------------------|
| | | | No. of Home Gardens | Total extents of all Home Gardens (ha) | No. of Home Gardens | Total extents of all Home Gardens (ha) | No. of Home Gardens | Total extents of all Home Gardens (ha) | Total No. of Home Gardens | Total extents (ha) |
| 100 | Uggalboda West | 140/3 | 58 | 2.94 | 327 | 65.8 | 63 | 5.7 | 448 | 74 |
| 101 | Unnaruwa | 122 | 237 | 11.99 | 153 | 24.9 | 9 | 5.5 | 399 | 42 |
| 102 | Veediyawathta East | 130 | 143 | 7.24 | 197 | 43.9 | 19 | 7.9 | 359 | 59 |
| 103 | Veegoda | 128 | 248 | 12.55 | 223 | 89.5 | 69 | 38.9 | 540 | 141 |
| 104 | Wadumulla | 101 | 181 | 9.16 | 210 | 63.2 | 60 | 35.1 | 451 | 107 |
| 105 | Walpitamulla | 100 | 298 | 13.08 | 364 | 91.5 | 91 | 79.4 | 753 | 184 |
| 106 | Wankepumulla | 103/2 | 13 | 0.66 | 78 | 17.1 | 16 | 24.0 | 107 | 42 |
| 107 | Waththegedara | 126 | 144 | 7.29 | 159 | 17.7 | 8 | 4.3 | 311 | 29 |
| 108 | Wathumulla | 133 | 161 | 7.15 | 358 | 66.0 | 91 | 40.9 | 610 | 114 |
| 109 | Watinapaha North | 103 | 50 | 2.53 | 244 | 49.6 | 7 | 3.6 | 301 | 56 |
| 110 | Watinapaha South | 103/1 | - | - | 67 | 11.1 | 199 | 79.3 | 266 | 90 |
| 111 | Weediyawaththa West | 130/1 | 77 | 3.90 | 554 | 56.3 | 58 | 9.7 | 689 | 70 |
| 112 | Wegowwa East | 113/1 | 88 | 4.45 | 147 | 19.2 | 4 | 1.8 | 239 | 25 |
| 113 | Wegowwa South | 113 | 72 | 3.64 | 498 | 36.8 | 5 | 2.0 | 575 | 43 |
| 114 | Welhena | 117 | 143 | 7.24 | 251 | 79.2 | 6 | 3.6 | 400 | 90 |
| 115 | Weliya | 117/1 | 89 | 4.50 | 287 | 111.8 | 25 | 10.9 | 401 | 127 |
| 116 | Yagodamulla | 119/2 | 134 | 6.78 | 126 | 20.6 | 34 | 20.2 | 294 | 48 |
| 117 | Yagodamulla North | 119/3 | 258 | 11.06 | 291 | 13.8 | 7 | 4.8 | 556 | 30 |
| 118 | Yagodamulla South | 119/4 | 103 | 5.21 | 199 | 30.4 | 11 | 7.7 | 313 | 43 |
| 119 | Yatagama | 99/4 | 32 | 1.62 | 129 | 16.6 | 94 | 85.0 | 255 | 103 |
| 120 | Yatiyana | 123 | 223 | 11.29 | 493 | 112.9 | 16 | 11.7 | 732 | 136 |
| 121 | Yatiyana East | 123/3 | 273 | 13.82 | 219 | 84.4 | 8 | 8.3 | 500 | 107 |
| | Total | | 45,451 | 5,514 | 51,859 | 13,243 | 12,311 | 5,808 | 109,621 | 24,565 |
| | Total (Acres) | | | 13,620 | | 32,710 | | 14,345 | | 60,675 |

Table 14: Number of home gardens and their extents available in the Negambo Divisional Secretary Division of Gampaha District

| No | GND Name | GND No. | Category - 1 No. of Home Gardens ≤ 0.05 ha. (≤ 20 Perches) | | Category - 2 No. of Home Gardens > 0.05 - ≤ 0.4 ha. (21-160 Perches) | | Category - 3 No. of Home Gardens > 0.4 ha. (> 160 Perches) | | No of Home Gardens in all categories | |
|----|-------------------|---------|--|---|---|---|---|---|---|-----------------------|
| | | | No. of Home Gardens | Total extents of all Home Gardens (ha) | No. of Home Gardens | Total extents of all Home Gardens (ha) | No. of Home Gardens | Total extents of all Home Gardens (ha) | Total No. of Home Gardens | Total extents (ha) |
| 1 | Angurukaramulla | 161 A | 761 | 9.63 | 201 | 12.7 | 320 | 0.8 | 1,282 | 23 |
| 2 | Bolawalana | 157 | 1,732 | 35.08 | 630 | 1.6 | - | - | 2,362 | 37 |
| 3 | Dalupotha | 72 | 7,630 | 19.36 | - | - | 2 | 2.4 | 7,632 | 22 |
| 4 | Dalupotha East | 72 A | 1,599 | 14.16 | 40 | 0.4 | - | - | 1,639 | 15 |
| 5 | Daluwakotuwa East | 74 A | 1,116 | 19.77 | 20 | 3.0 | - | - | 1,136 | 23 |
| 6 | Daluwakotuwa West | 74 | 917 | 14.77 | 200 | 16.6 | - | - | 1,117 | 31 |
| 7 | Dungalpitiya | 163 B | 450 | 10.29 | 200 | 25.3 | - | - | 650 | 36 |
| 8 | Duwa | 162 A | 711 | 13.50 | 20 | 1.2 | - | - | 731 | 15 |
| 9 | Eththukala | 73 | 830 | 25.21 | - | - | - | - | 830 | 25 |
| 10 | Hunupitiya | 159 A | 3,600 | 9.11 | - | - | - | - | 3,600 | 9 |
| 11 | Kammalthara | 77 A | 946 | 21.55 | 27 | 1.7 | - | - | 973 | 23 |
| 12 | Kattuwa | 75 | 1,153 | 20.45 | 8 | 1.1 | - | - | 1,161 | 22 |
| 13 | Kepungoda | 163 A | 582 | 10.31 | 16 | 1.5 | - | - | 598 | 12 |
| 14 | Kochchikade | 78 | 785 | 12.03 | 40 | 2.7 | - | - | 825 | 15 |
| 15 | Kudapaduwa | 73 B | 749 | 9.48 | 25 | 1.7 | - | - | 774 | 11 |
| 16 | Kudapaduwa | 73C | 825 | 6.27 | - | - | - | - | 825 | 6 |
| 17 | Kudapaduwa | 73 A | 774 | 5.88 | - | - | - | - | 774 | 6 |
| 18 | Kurana East | 157 A | 678 | 12.02 | 82 | 8.4 | - | - | 760 | 20 |
| 19 | Kurana West | 157 B | 753 | 17.16 | 138 | 14.0 | - | - | 891 | 31 |

Cont.

| No | GND Name | GND No. | Category - 1 No. of Home Gardens ≤ 0.05 ha. (≤ 20 Perches) | | Category - 2 No. of Home Gardens > 0.05 - ≤ 0.4 ha. (21-160 Perches) | | Category - 3 No. of Home Gardens > 0.4 ha. (> 160 Perches) | | No of Home Gardens in all categories | |
|----|----------------------|---------|--|---|---|---|---|---|---|-----------------------|
| | | | No. of Home Gardens | Total extents of all Home Gardens (ha) | No. of Home Gardens | Total extents of all Home Gardens (ha) | No. of Home Gardens | Total extents of all Home Gardens (ha) | Total No. of Home Gardens | Total extents (ha) |
| 20 | Medapitipana | 162 D | 765 | 5.81 | 13 | 2.0 | - | - | 778 | 8 |
| 21 | Munnakkaraya | 156 | 730 | 6.40 | - | - | - | - | 730 | 6 |
| 22 | Munnakkaraya East | 156 B | 600 | 10.33 | - | - | - | - | 600 | 10 |
| 23 | Munnakkaraya North | 156 A | 1,740 | 4.41 | 1 | 0.1 | - | - | 1,741 | 4 |
| 24 | Palangathuraya | 75 A | 1,315 | 11.65 | 50 | 4.4 | - | - | 1,365 | 16 |
| 25 | Pallansena North | 77 | 523 | 7.94 | 150 | 11.4 | 2 | 0.8 | 675 | 20 |
| 26 | Pallansena South | 76 | 752 | 19.04 | 175 | 24.4 | 3 | 1.2 | 930 | 45 |
| 27 | Periyamulla | 159 | 653 | 11.57 | 40 | 3.5 | - | - | 693 | 15 |
| 28 | Pitipana North | 162 | 845 | 27.81 | 20 | 1.9 | - | - | 865 | 30 |
| 29 | Seththappaduwa | 163 C | 617 | 7.81 | 10 | 0.9 | - | - | 627 | 9 |
| 30 | Siriwardena Place | 156 C | 930 | 7.06 | - | - | - | - | 930 | 7 |
| 31 | South Pitipana East | 162 C | 840 | 14.99 | 50 | 5.1 | - | - | 890 | 20 |
| 32 | South Pitipana West | 162 B | 1,018 | 15.46 | 20 | 3.5 | - | - | 1,038 | 19 |
| 33 | Thaladuwa | 160 A | 1,592 | 16.34 | 12 | 1.1 | 2 | 0.8 | 1,606 | 18 |
| 34 | Thalahena | 163 | 960 | 19.40 | 140 | 11.9 | 10 | 4.6 | 1,110 | 36 |
| 35 | Udayarthoppuwa | 160 | 952 | 7.23 | - | - | - | - | 952 | 7 |
| 36 | Udayarthoppuwa South | 160 B | 560 | 7.09 | 10 | 0.6 | - | - | 570 | 8 |
| 37 | Wellaveediya | 158 | 736 | 5.50 | - | - | - | - | 736 | 6 |
| 38 | Wellaweediya | 158 A | 662 | 6.02 | - | - | - | - | 662 | 6 |
| 39 | Wellaweediya | 158 B | 662 | 6.70 | - | - | - | - | 662 | 7 |
| | Total | | 44,043 | 505 | 2,338 | 162.6 | 339 | 10.6 | 46,720 | 678 |
| | Total (Acres) | | | 1,246 | | 402 | | 26 | | 1,674 |

Table 15: Number of home gardens and their extents available in the Wattala Divisional Secretary Division of Gampaha District

| No | GND Name | GND No. | Category - 1 No. of Home Gardens ≤ 0.05 ha. (≤ 20 Perches) | | Category - 2 No. of Home Gardens > 0.05 - ≤ 0.4 ha. (21-160 Perches) | | Category - 3 No. of Home Gardens > 0.4 ha. (> 160 Perches) | | No of Home Gardens in all categories | |
|----|------------------|---------|--|---|---|---|---|---|---|-----------------------|
| | | | No. of Home Gardens | Total extents of all Home Gardens (ha) | No. of Home Gardens | Total extents of all Home Gardens (ha) | No. of Home Gardens | Total extents of all Home Gardens (ha) | Total No. of Home Gardens | Total extents (ha) |
| 1 | Allehiwaththa | 182 B | 53 | 1.58 | 8 | 0.7 | - | - | 61 | 2 |
| 2 | Balagala | 171 B | 40 | 1.18 | 7 | 0.7 | - | - | 47 | 2 |
| 3 | Bopitiya | 165 | 12 | 0.49 | 32 | 2.0 | - | - | 44 | 2 |
| 4 | Bopitiya Thuduwa | 165 A | 22 | 1.36 | 15 | 0.9 | - | - | 37 | 2 |
| 5 | Delathura East | 193 A | 20 | 0.60 | 17 | 1.0 | - | - | 37 | 2 |
| 6 | Delathura West | 193 | 12 | 0.36 | 18 | 1.1 | - | - | 30 | 1 |
| 7 | Dikovita | 168 B | 13 | 0.40 | 8 | 0.5 | - | - | 21 | 1 |
| 8 | Elakanda | 170 A | 6 | 0.18 | - | - | - | - | 6 | 0 |
| 9 | Elapitiwala | 179 | 93 | 1.08 | 5 | 0.5 | - | - | 98 | 2 |
| 10 | Evariwaththa | 175 A | 24 | 0.50 | 3 | 0.4 | - | - | 27 | 1 |
| 11 | Galudupita | 177 B | 1 | 0.27 | 6 | 0.5 | - | - | 7 | 1 |
| 12 | Galwetiya | 176 B | 27 | 0.51 | 4 | 0.7 | - | - | 31 | 1 |
| 13 | Heenkenda | 254 | 20 | 1.03 | 14 | 1.1 | - | - | 34 | 2 |
| 14 | Hekiththa | 169 | 34 | 0.39 | 5 | 0.6 | - | - | 39 | 1 |
| 15 | Hendala North | 172 A | 7 | 0.16 | - | - | - | - | 7 | 0 |
| 16 | Hendala South | 172 | 10 | 0.13 | - | - | - | - | 10 | 0 |
| 17 | Horape | 180 | 25 | 0.72 | 14 | 1.8 | 1 | 0.5 | 40 | 3 |
| 18 | Horape Thuduwa | 180 A | 33 | 1.22 | 14 | 1.3 | 5 | 3.4 | 52 | 6 |

Cont.

| No | GND Name | GND No. | Category - 1 No. of Home Gardens ≤ 0.05 ha. (≤ 20 Perches) | | Category - 2 No. of Home Gardens > 0.05 - ≤ 0.4 ha. (21-160 Perches) | | Category - 3 No. of Home Gardens > 0.4 ha. (> 160 Perches) | | No of Home Gardens in all categories | |
|----|----------------------|---------|--|---|---|---|--|---|---|-----------------------|
| | | | No. of Home Gardens | Total extents of all Home Gardens (ha) | No. of Home Gardens | Total extents of all Home Gardens (ha) | No. of Home Gardens | Total extents of all Home Gardens (ha) | Total No. of Home Gardens | Total extents (ha) |
| 19 | Kerangapokuna | 177 C | 6 | 0.16 | - | - | - | - | 6 | 0 |
| 20 | Kerawalapitiya | 171 | 65 | 1.77 | 12 | 1.0 | - | - | 77 | 3 |
| 21 | Kunjawaththa | 166 A | 51 | 1.92 | 31 | 2.1 | 3 | 1.2 | 85 | 5 |
| 22 | Kurukulawa North | 250 | 75 | 1.62 | 17 | 2.9 | 3 | 1.2 | 95 | 6 |
| 23 | Kurukulawa South | 250 A | 41 | 1.06 | 12 | 1.2 | - | - | 53 | 2 |
| 24 | Kurunduhena | 169 A | 52 | 1.08 | 5 | 0.4 | - | - | 57 | 1 |
| 25 | Ma Pamunugama | 164 | 11 | 0.46 | 42 | 2.3 | - | - | 53 | 3 |
| 26 | Mabola | 176 | 16 | 0.21 | 2 | 0.2 | - | - | 18 | 0 |
| 27 | Magulpokuna | 182 A | 21 | 0.58 | 3 | 0.3 | - | - | 24 | 1 |
| 28 | Mahabage | 178 | 87 | 0.80 | 5 | 1.1 | - | - | 92 | 2 |
| 29 | Matagoda | 171 A | 72 | 2.31 | 13 | 1.0 | 2 | 4.1 | 87 | 7 |
| 30 | Maththumagala | 177 | 60 | 0.46 | 6 | 1.4 | - | - | 66 | 2 |
| 31 | Nayakakanda North | 172 B | 31 | 0.66 | - | - | - | - | 31 | 1 |
| 32 | Nayakakanda North | 172 C | 4 | 0.06 | - | - | - | - | 4 | 0 |
| 33 | Nugape | 166 | 41 | 1.55 | 25 | 4.3 | 1 | 0.4 | 67 | 6 |
| 34 | Palliyawaththa North | 168 A | 14 | 0.41 | 9 | 0.5 | - | - | 23 | 1 |
| 35 | Palliyawaththa South | 168 | 12 | 0.31 | 6 | 0.4 | - | - | 18 | 1 |
| 36 | Pamunugama | 164 | 20 | 0.42 | 31 | 1.8 | - | - | 51 | 2 |
| 37 | Parana Ambalama | 167 A | 31 | 1.27 | 29 | 3.8 | 3 | 1.2 | 63 | 6 |
| 38 | Pattiyawala | 167 B | 32 | 1.08 | 17 | 2.8 | 2 | 0.8 | 51 | 5 |

Cont.

| No | GND Name | GND No. | Category - 1 No. of Home Gardens ≤ 0.05 ha. (≤ 20 Perches) | | Category - 2 No. of Home Gardens > 0.05 - ≤ 0.4 ha. (21-160 Perches) | | Category - 3 No. of Home Gardens > 0.4 ha. (> 160 Perches) | | No of Home Gardens in all categories | |
|----|----------------------|---------|--|--|---|--|---|--|--------------------------------------|--------------------|
| | | | No. of Home Gardens | Total extents of all Home Gardens (ha) | No. of Home Gardens | Total extents of all Home Gardens (ha) | No. of Home Gardens | Total extents of all Home Gardens (ha) | Total No. of Home Gardens | Total extents (ha) |
| 39 | Pulluhena | 165 B | 13 | 0.50 | 42 | 2.6 | - | - | 55 | 3 |
| 40 | Thelangapatha | 175 | 22 | 0.31 | 3 | 0.5 | - | - | 25 | 1 |
| 41 | Thimbirigasyaya | 170 | 28 | 0.36 | - | - | - | - | 28 | 0 |
| 42 | Thuduwegedara | 254 A | 35 | 1.16 | - | - | - | - | 35 | 1 |
| 43 | Uswetakeyyawa | 167 | 32 | 1.18 | 21 | 3.6 | 2 | 0.8 | 55 | 6 |
| 44 | Waththala | 176 | 65 | 1.28 | 7 | 1.1 | - | - | 72 | 2 |
| 45 | Welikadamulla | 176 C | 16 | 0.30 | 1 | 0.1 | - | - | 17 | 0 |
| 46 | Welisara | 182 | 51 | 1.98 | 26 | 2.4 | - | - | 77 | 4 |
| | Total | | 1,456 | 37 | 535 | 51 | 22 | 14 | 2,013 | 102 |
| | Total (Acres) | | | 92 | | 127 | | 34 | | 253 |