

Data and information of Home Gardens in Galle District



Land Use Policy Planning Department
Ministry of Lands and Land Development
2020

Definition for Home Garden¹

1. A piece of land which has a dwelling house and some form of cultivation can be considered as a home garden if the total area of the piece of land is **twenty or less than twenty** perches.
2. A piece of land which has a dwelling house and some form of cultivation, if total land areas is **more than twenty** perches can also be considered as a home garden if following two conditions are satisfied.
 - a. It is mainly meant for residential purposes.
 - b. A produce of cultivated land in the home garden is largely for home consumption.

Examples for Home Garden

- a) A land of extent 20 perches or less has a dwelling house and a few bearing coconut trees.
- b) A land of 20 perches or less, has a dwelling house and having extensive cultivation mainly for commercial purposes

By definition (1) this land can be considered as a home garden

- c) A two acre land has dwelling house. Although the extent covered by a house is comparatively small and few crops are grown mainly for home consumption.

According to definition (2) this land is also a home garden.

- d) A small house in a two roods land. But the usable land has been intensively cultivated with vegetable crops which are mainly for sale.

Although this land has a dwelling house and also extent is small, as the produce from the land is not mainly for home consumption, it will not be treated as a home garden.

However, in this survey cases like (d) have been treated as a home garden by excluding the area under commercial cultivation. For an example a one acre land with cinnamon cultivation (commercial purpose) also having a dwelling house, a small area around the house, may be 20 perches or less was separated out from the total land and considered as a home garden. Rest of the land was not counted to the home garden area and it was treated as land area under commercial cultivation.

¹ Department of Census and Statistics, Sri Lanka.

Conversion Factors

All figures in the data tables are given in hectares. However, only total figures of all tables were converted into acres and given in a separate row at the end of each table. Due to inadequate space of the tables it is not possible to accommodate all figures in both units. The following conversion factors can be used to convert hectares into acres or perches.

Unit	Metric	Conversion factor	Equivalent Imperial Unit
	Hectare	Multiply by 2.47	Acre
	Hectare	Multiply by 395	Perches

Note: *The home garden total extents given in the last two rows of the tables are presented as rounded figures without decimals. In some cases, when you are totaling the extent figures of the tables, total and grand total figures may slightly vary due to the adding of decimals.*

1. Distribution of home gardens in Galle District

There are Nineteen Divisional Secretary Divisions (DSD) in Galle District. Generally home gardens in the district are having diverse composition. The distribution pattern of the home gardens in Galle District are shown in the Figure 1. The total number of home gardens in the district is about 281398 and total extent of all home gardens is about 14,340.5 ha. (35421 acres). However, total extents of home gardens in some of the DSDs may be less than the extent shown in the National Land Use Survey (NLUS) conducted in 2019. This is due to the exclusion of some areas according to the presently used definition for the home garden. The differences are given in the separate column in the Table 1, as “area adjoining to home garden under commercial cultivation” which was included before as home gardens in the NLUS.

2. Present status of home gardens in Galle District

Among the total number of home gardens in the district, about 79% of home gardens are underutilized due to various reasons such as lack of water, animal threats, lack of capital, lack of know-how, adverse physical conditions of the land, labour shortage etc. (Fig. 2).

Home gardens are having wells water (52%) as their main water source. Pipe bourn water use home gardens are reported as 38% while 6.8% home gardens reported the main water source as well and pipe bourn together. Home gardens which are not having adequate water sources are amounted to 7067 (2.5%) while the home gardens depending directly on rainfall are 113. (Table 1 and Fig. 3).

Considering the additional space available about 56,986 home garden (24%) in the district are having enough space for the cultivation of tree crops (Fig 4). Rest (76%) have no space may be due to either parcel is small in size or existing tree density.

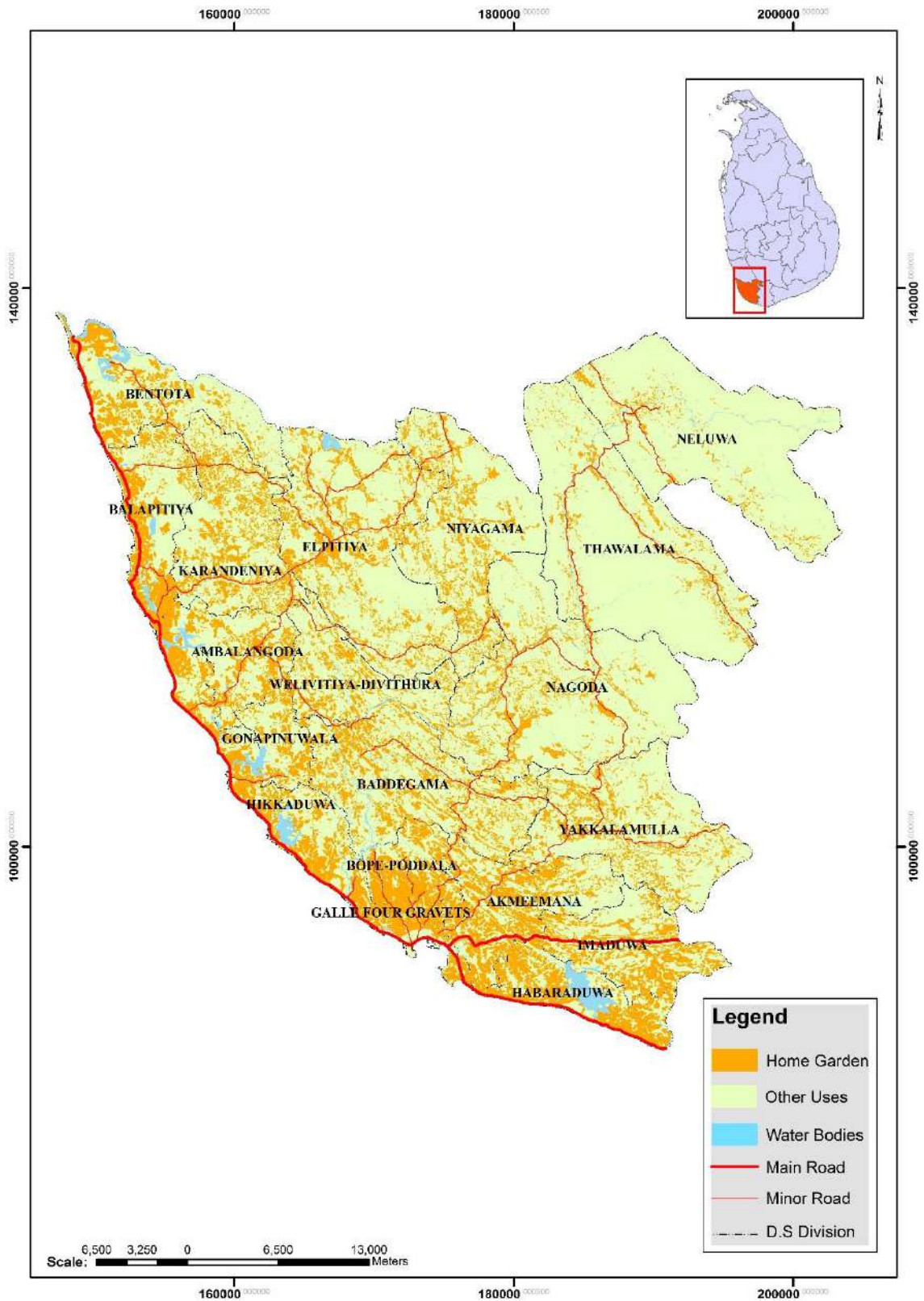

Fig 1. Distribution of home gardens in Galle District

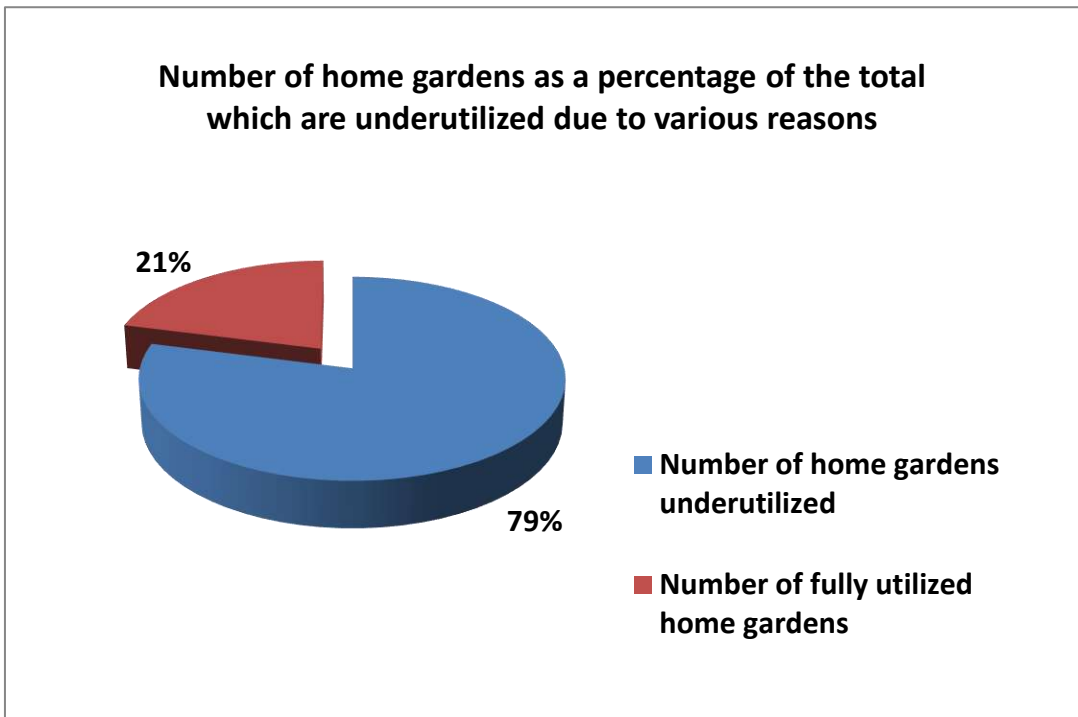

Fig. 2. Number of home gardens as a percentage of the total that are underutilized in Galle District.

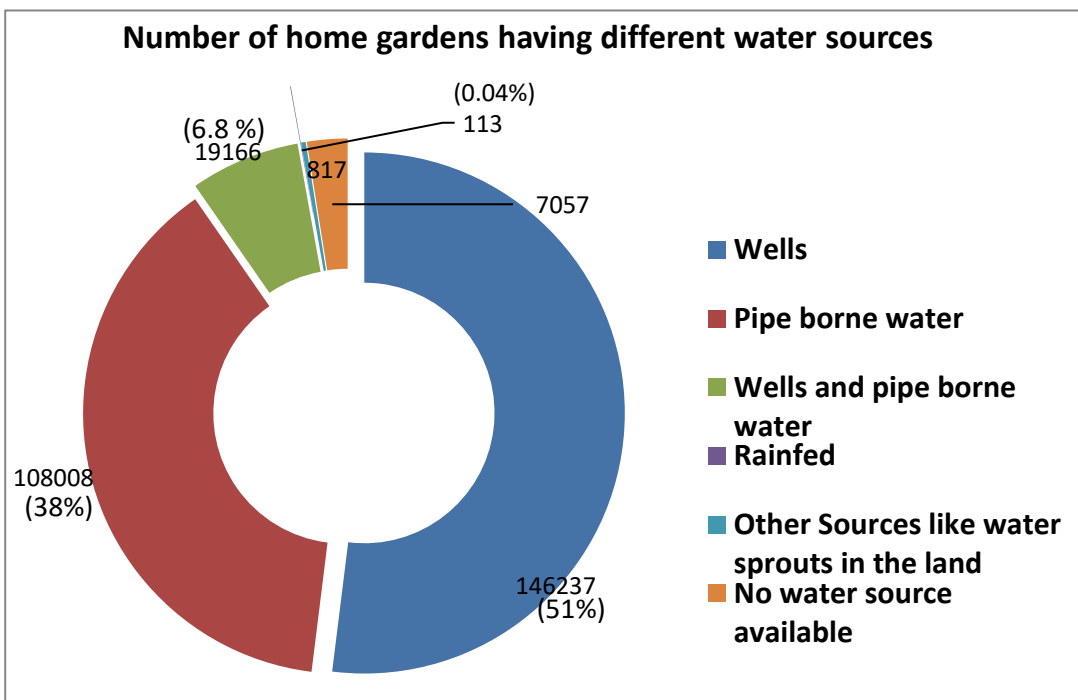

Fig. 3 Number of home gardens and their percentages based on their water sources.

Table 1. Availability of water sources in the home gardens in Galle District

No.	DSD Name	Total no of home gardens	Water Source					
			well	Pipe borne water	Well & Pipe borne water	Rainfed	Other sources like water sprout in the land	No water source within the home garden and obtain from outside
1	Akmeemana	21,497	8,718	10,622	1,790	-	112	255
2	Ambalangoda	14,393	7,610	6,386	248	-	21	128
3	Baddegama	21,297	19,484	796	750	-		267
4	Balapitiya	16,688	4,868	10,395	924	-	-	501
5	Bentota	13,023	9,988	1,751	721	2	69	492
6	Bope Poddala	13,655	2,748	8,266	2,637	-	1	3
7	Elpitiya	17,869	14,679	1,225	503	-	340	1,122
8	Galle Four gravets	22,012	278	21,282	444	1	-	7
9	Gonapinuwala	6,627	5,563	600	117	-	16	331
10	Habaraduwa	16,036	3,460	9,441	3,070	-	0	65
11	Hikkaduwa	25,372	3,356	17,183	4,783	-	-	50
12	Imaduwa	12,232	10,285	911	737	0	1	298
13	Karandeniya	18,956	17,212	769	771	-	83	121
14	Nagoda	13,433	10,018	1,184	353	-	167	1,711
15	Neluwa	7,657	737	6,879	35			6
16	Niyagama	10,291	7,349	1,552	1,234	-	-	156
17	Thawalama	8,985	593	8,337	48	-	2	5
18	Welivitiya Divithura	8,586	7,767	-	-	-	-	819
19	Yakkalamulla	12,789	11,524	429	1	110	5	720
	Total	281,398	146,237	108,008	19,166	113	817	7,057

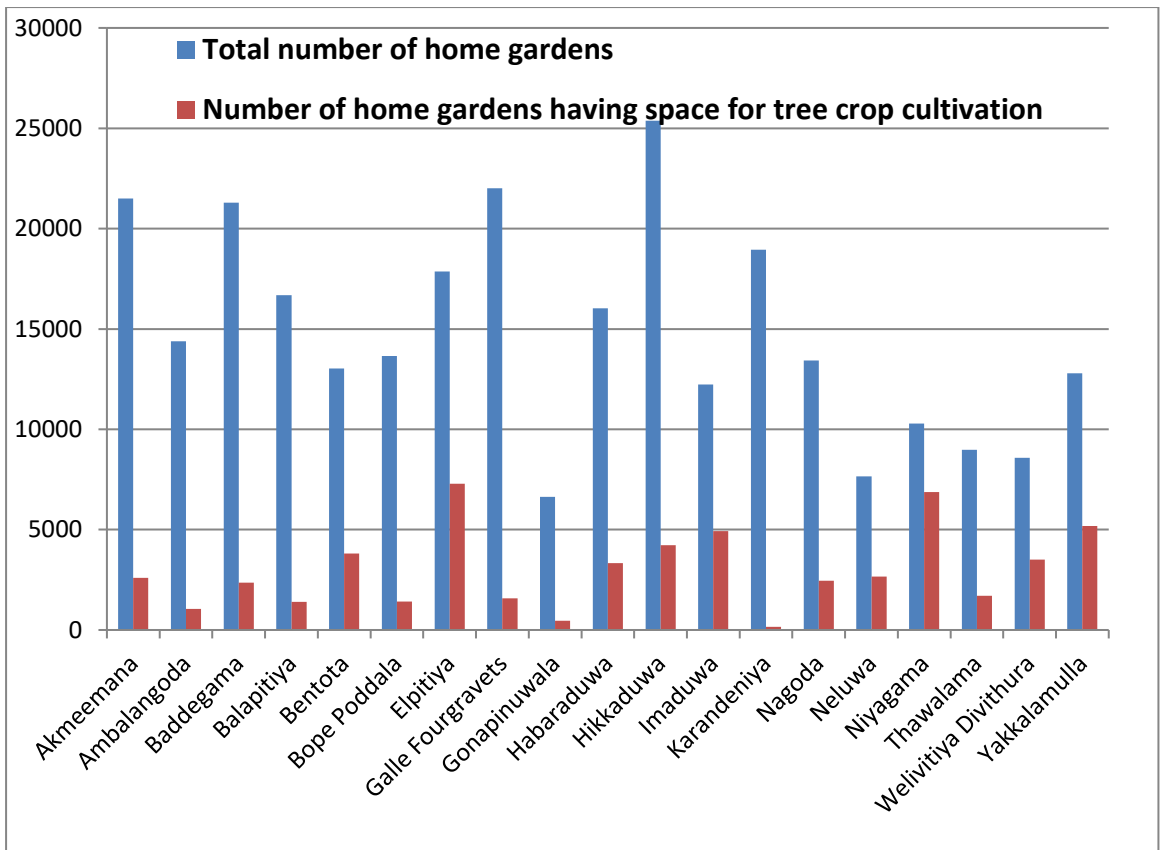

Fig. 4. Comparison of space available home gardens with total number of home gardens in each Divisional Secretary Division.

3. Number of home gardens and their extents available in the Galle District

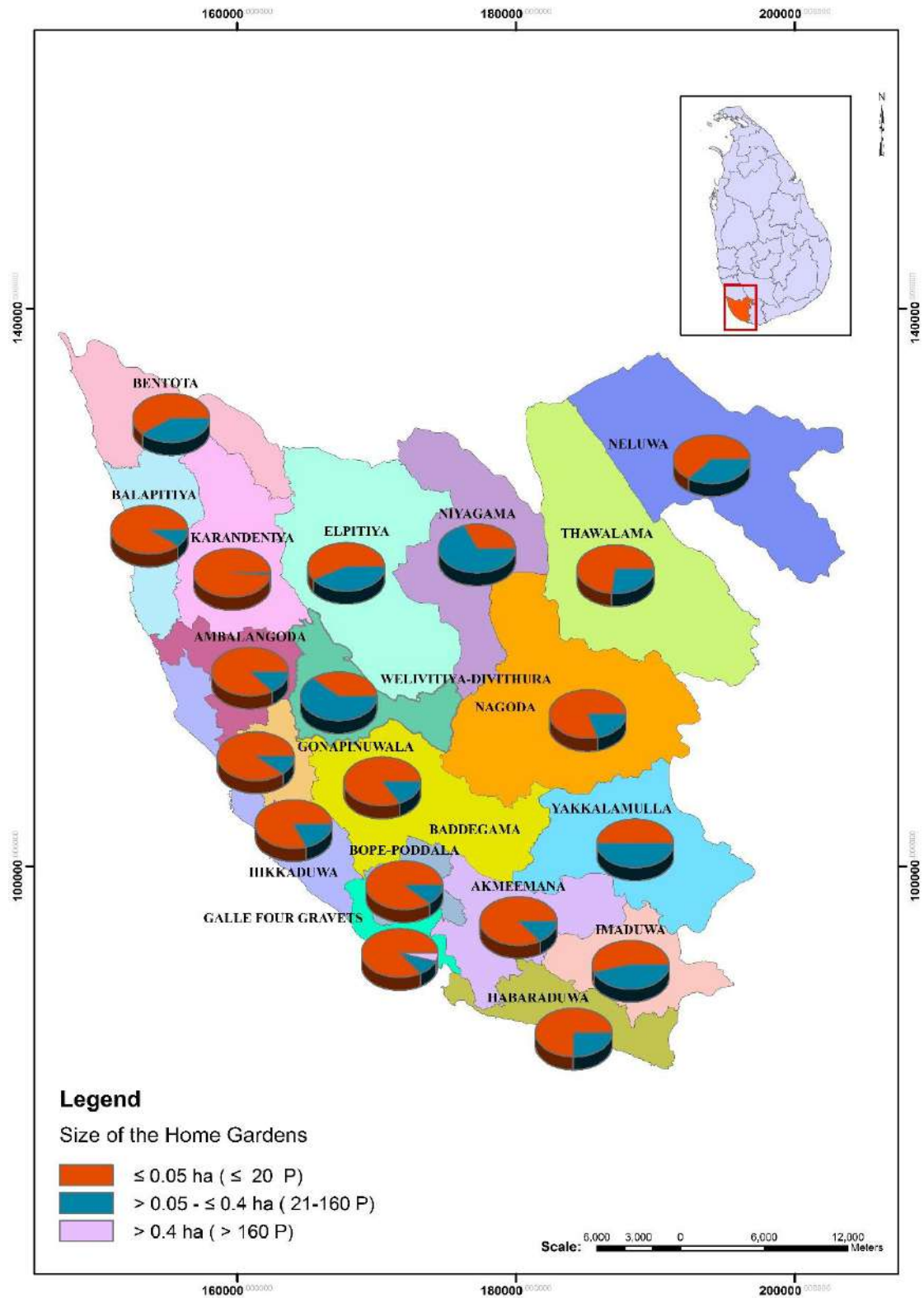

Fig. 5. Number of home gardens based on their sizes available in the Galle district.

Table 2: Number of home gardens and their approximate extents available in the Galle District

No.	DSD Name	Category - 1 No. of Home Gardens ≤ 0.05 ha. (≤ 20 Perches)		Category - 2 No. of Home Gardens > 0.05 - ≤ 0.4 ha. (21-160 Perches)		Category - 3 No. of Home Gardens > 0.4 ha. (> 160 Perches)		No of Home Gardens in all categories		Area adjoining to Home garden under commercial cultivation (ha)
		No. of Home Gardens	Total extents of all Home Gardens (ha)	No. of Home Gardens	Total extents of all Home Gardens (ha)	No. of Home Gardens	Total extents of all Home Gardens (ha)	Total No of Home Gardens	Total extents (ha)	
1	Akmeemana	18,632	617	2,865	357	-	-	21,497	974	2,138
2	Ambalangoda	12,517	354	1,876	202	-	-	14,393	556	1,353
3	Baddegama	17,987	603	3,310	310	-	-	21,297	913	2,525
4	Balapitiya	15,120	363	1,568	194	-	-	16,688	558	1,813
5	Bentota	7,714	269	5,309	533	-	-	13,023	802	1,456
6	Bope Poddala	12,112	399	1,543	208	-	-	13,655	607	1,232
7	Elpitiya	10,156	348	7,713	643	-	-	17,869	991	2,519
8	Galle Four Gravets	19,846	557	2,151	201	15	24.7	22,012	783	774
9	Gonapinuwala	5,938	131	689	47	-	-	6,627	178	775
10	Habaraduwa	11,949	359	4,087	493	-	-	16,036	852	2,034
11	Hikkaduwa	20,791	693	4,581	558	-	-	25,372	1,250	1,727
12	Imaduwa	6,578	246	5,654	714	-	-	12,232	960	1,853
13	Karandeniya	18,752	420	204	30	-	-	18,956	451	2,421
14	Nagoda	10,817	342	2,616	226	-	-	13,433	567	2,137
15	Neluwa	4,795	153	2,862	193	-	-	7,657	346	404
16	Niyagama	3,306	129	6,985	615	-	-	10,291	744	1,676
17	Thawalama	6,553	235	2,432	254	-	-	8,985	488	809
18	Welivitiya Divithura	3,348	117	5,238	811	-	-	8,586	928	703
19	Yakkalamulla	6,377	218	6,412	1,175	-	-	12,789	1,393	994
	Total (Hectare)	213,288	6,552	68,095	7,764	15	25	281,398	14,340	29,344
	Total (Acres)		16,184		19,176		61		35,421	72,478

Table 3: Number of Home Gardens and their approximate extents available in the Akmeemana Divisional Secretary Division of Galle District

No	GND Name	GND No.	Category - 1 No. of Home Gardens ≤ 0.05 ha. (≤ 20 Perches)		Category - 2 No. of Home Gardens > 0.05 - ≤ 0.4 ha. (21-160 Perches)		Category - 3 No. of Home Gardens > 0.4 ha. (> 160 Perches)		No of Home Gardens in all categories	
			No. of Home Gardens	Total extents of all Home Gardens (ha)	No. of Home Gardens	Total extents of all Home Gardens (ha)	No. of Home Gardens	Total extents of all Home Gardens (ha)	Total No. of Home Gardens	Total extents (ha)
1	Akmeemana	118C	202	5.3	40	4.1	-	-	242	9
2	Amalgama	109D	358	7.3	10	0.8	-	-	368	8
3	Ambagahawila	109E	280	8.1	45	2.8	-	-	325	11
4	Ambalanwatta	130E	306	9.3	18	1.2	-	-	324	11
5	Amukotuwa	152A	545	20.7	21	11.7	-	-	566	32
6	Anangoda	113C	311	7.3	26	2.0	-	-	337	9
7	Ankokkawala	110	128	4.1	288	33.2	-	-	416	37
8	Attaragoda	134C	187	7.3	14	2.8	-	-	201	10
9	Badungoda	109C	275	12.6	49	4.9	-	-	324	17
10	Badungoda Colany	109H	197	7.3	93	10.5	-	-	290	18
11	Bambaragoda	134D	603	23.1	87	6.9	-	-	690	30
12	Bataduwa	113	488	12.6	34	4.5	-	-	522	17
13	Bataduwa West	113A	237	11.3	21	2.8	-	-	258	14
14	Diwlana Janapadaya	135D	205	4.5	15	1.6	-	-	220	6
15	Etambagasmulla	109G	85	4.1	109	14.6	-	-	194	19
16	Etthiligoda North	130A	222	6.9	18	1.2	-	-	240	8
17	Galgamuwa	135C	278	10.9	70	9.3	-	-	348	20
18	Ganegoda	118	242	7.3	23	2.0	-	-	265	9

Cont.

No	GND Name	GND No.	Category - 1 No. of Home Gardens ≤ 0.05 ha. (≤ 20 Perches)		Category - 2 No. of Home Gardens > 0.05 - ≤ 0.4 ha. (21-160 Perches)		Category - 3 No. of Home Gardens > 0.4 ha. (> 160 Perches)		No of Home Gardens in all categories	
			No. of Home Gardens	Total extents of all Home Gardens (ha)	No. of Home Gardens	Total extents of all Home Gardens (ha)	No. of Home Gardens	Total extents of all Home Gardens (ha)	Total No. of Home Gardens	Total extents (ha)
19	Ganegoda West	118D	181	5.3	25	2.4	-	-	206	8
20	Halgasmulla	155B	333	13.4	90	8.9	-	-	423	22
21	Haliwala	130B	794	30.4	25	6.1	-	-	819	36
22	Handugoda	135E	288	2.4	21	3.2	-	-	309	6
23	Hinidumgoda	130C	314	10.5	58	20.3	-	-	372	31
24	Hiyare East	155D	272	8.5	21	1.6	-	-	293	10
25	Hiyare Ihala	155E	409	8.1	8	0.8	-	-	417	9
26	Hiyare North	155	246	10.1	37	2.8	-	-	283	13
27	Hiyare South	155A	261	5.7	20	0.4	-	-	281	6
28	Ihalagoda Colany	109F	420	19.4	7	0.8	-	-	427	20
29	Ihalagoda East	109A	941	25.9	45	2.4	-	-	986	28
30	Ihalagoda South	109B	450	15.4	9	0.8	-	-	459	16
31	Ihalagoda West	109	312	8.9	31	4.9	-	-	343	14
32	Jambuketiya	130D	239	7.3	22	1.6	-	-	261	9
33	Kaduruwala	134B	392	14.2	22	2.8	-	-	414	17
34	Kadurugashena	155F	321	17.4	48	2.8	-	-	369	20
35	Kalahe	134	176	5.7	69	10.5	-	-	245	16
36	Kandahena	155H	26	0.8	113	8.1	-	-	139	9
37	Kerenvila Colany	130F	298	4.1	2	0.2	-	-	300	4
38	Ketandola	155C	205	6.5	11	0.8	-	-	216	7

Cont.

No	GND Name	GND No.	Category - 1 No. of Home Gardens ≤ 0.05 ha. (≤ 20 Perches)		Category - 2 No. of Home Gardens > 0.05 - ≤ 0.4 ha. (21-160 Perches)		Category - 3 No. of Home Gardens > 0.4 ha. (> 160 Perches)		No of Home Gardens in all categories	
			No. of Home Gardens	Total extents of all Home Gardens (ha)	No. of Home Gardens	Total extents of all Home Gardens (ha)	No. of Home Gardens	Total extents of all Home Gardens (ha)	Total No. of Home Gardens	Total extents (ha)
39	Kirindagoda	112C	134	2.0	4	0.4	-	-	138	2
40	Manavila	112	408	6.9	-	-	-	-	408	7
41	Meegoda	135A	248	12.2	24	2.0	-	-	272	14
42	Melegoda	135B	396	6.9	80	7.3	-	-	476	14
43	Metaramba	133	280	10.9	12	0.8	-	-	292	12
44	Nagahawatta	133C	177	6.1	34	4.9	-	-	211	11
45	Niwithipitigoda	152C	190	5.7	7	1.6	-	-	197	7
46	Niyagama	118B	260	8.5	111	13.4	-	-	371	22
47	Nugaduwa	113B	566	16.6	5	0.8	-	-	571	17
48	Panagamuwa	134A	220	6.1	68	13.8	-	-	288	20
49	Pedinnoruwa	135	211	8.1	50	7.7	-	-	261	16
50	Pilana	152	459	16.6	28	2.8	-	-	487	19
51	Pinnaduwa	110A	184	4.1	75	4.5	-	-	259	9
52	Pinnaduwa Colany	110C	288	12.2	53	3.2	-	-	341	15
53	Rathkindagoda	133D	260	7.3	33	3.2	-	-	293	11
54	Thalahitiyawa	152B	409	15.4	16	2.8	-	-	425	18
55	Thalgasyaya	118A	465	17.8	62	6.9	-	-	527	25
56	Thalpe North	133A	189	7.7	16	2.4	-	-	205	10
57	Thalpegoda	133E	186	9.7	20	1.6	-	-	206	11
58	Walahanduwa	112A	202	0.8	77	7.7	-	-	279	9

Cont.

No	GND Name	GND No.	Category - 1 No. of Home Gardens ≤ 0.05 ha. (≤ 20 Perches)		Category - 2 No. of Home Gardens > 0.05 - ≤ 0.4 ha. (21-160 Perches)		Category - 3 No. of Home Gardens > 0.4 ha. (> 160 Perches)		No of Home Gardens in all categories	
			No. of Home Gardens	Total extents of all Home Gardens (ha)	No. of Home Gardens	Total extents of all Home Gardens (ha)	No. of Home Gardens	Total extents of all Home Gardens (ha)	Total No. of Home Gardens	Total extents (ha)
59	Wanchawala	134E	209	8.1	36	4.5	-	-	245	13
60	Welihena	155G	260	13.0	38	9.3	-	-	298	22
61	Weliketiya	110B	121	17.8	161	39.3	-	-	282	57
62	Yakgaha	112B	123	4.5	142	12.6	-	-	265	17
63	Yatagama	133B	160	2.0	48	4.1	-	-	208	6
	Total (Hectare)		18,632	617	2,865	357	-	-	21,497	974
	Total (Acres)			1,523		882		-		2,405

Table 4: Number of Home Gardens and their approximate extents available in the Ambalangoda Divisional Secretary Division of Galle District

No	GND Name	GND No.	Category - 1 No. of Home Gardens ≤ 0.05 ha. (≤ 20 Perches)		Category - 2 No. of Home Gardens > 0.05 - ≤ 0.4 ha. (21-160 Perches)		Category - 3 No. of Home Gardens > 0.4 ha. (> 160 Perches)		No of Home Gardens in all categories	
			No. of Home Gardens	Total extents of all Home Gardens (ha)	No. of Home Gardens	Total extents of all Home Gardens (ha)	No. of Home Gardens	Total extents of all Home Gardens (ha)	Total No. of Home Gardens	Total extents (ha)
1	Batadoowa	75F	156	5.3	124	13.0	-	-	280	18
2	Batapola Central	75B	1191	24.3	102	9.3	-	-	1,293	34
3	Batapola East	75A	498	13.4	21	3.6	-	-	519	17
4	Batapola North	75C	434	16.2	115	8.9	-	-	549	25
5	Batapola South	75D	354	11.7	77	7.3	-	-	431	19
6	Batapola west	75	305	5.7	123	13.4	-	-	428	19
7	Diddeliya	73A	227	10.5	202	26.7	-	-	429	37
8	Domanvila	74B	214	6.5	17	1.2	-	-	231	8
9	Dorala	75G	341	10.1	28	2.0	-	-	369	12
10	Eranavila	73D	347	8.9	29	2.0	-	-	376	11
11	Godahena	81	74	2.4	72	8.1	-	-	146	11
12	Heppumulla	83A	231	4.9	-	-	-	-	231	5
13	Hirewatta	82A	195	4.5	-	-	-	-	195	4
14	Kaluwadumulla	86A	350	8.1	16	1.2	-	-	366	9
15	Karittakanda	83	306	4.9	2	0.4	-	-	308	5
16	keraminiya	86B	459	9.3	47	4.1	-	-	506	13
17	Kobethiduwa	75I	337	11.7	186	18.6	-	-	523	30
18	Kondagala	75K	365	10.9	36	2.8	-	-	401	14
19	Lewdoowa	74A	196	8.5	90	14.6	-	-	286	23

Cont.

No	GND Name	GND No.	Category - 1 No. of Home Gardens ≤ 0.05 ha. (≤ 20 Perches)		Category - 2 No. of Home Gardens > 0.05 - ≤ 0.4 ha. (21-160 Perches)		Category - 3 No. of Home Gardens > 0.4 ha. (> 160 Perches)		No of Home Gardens in all categories	
			No. of Home Gardens	Total extents of all Home Gardens (ha)	No. of Home Gardens	Total extents of all Home Gardens (ha)	No. of Home Gardens	Total extents of all Home Gardens (ha)	Total No. of Home Gardens	Total extents (ha)
20	Maha Ambalangoda	82	138	2.0	3	0.4	-	-	141	2
21	Meetiya goda	73	550	18.6	46	4.1	-	-	596	23
22	Metiwala	68	243	5.7	13	1.6	-	-	256	7
23	Nawagama	75E	398	10.5	44	3.6	-	-	442	14
24	Nindana	74	374	9.7	7	0.8	-	-	381	11
25	Okanda	86E	159	2.4	8	0.8	-	-	167	3
26	Paniyandoowa	84A	396	14.2	43	4.1	-	-	439	18
27	Patabedimulla	85	459	8.5	12	0.8	-	-	471	9
28	Polhunnawa	75H	283	35.2	165	20.7	-	-	448	56
29	Polwatta	86	459	8.9	11	2.4	-	-	470	11
30	Poramba	86C	396	9.7	35	4.5	-	-	431	14
31	Thalgasgoda	86D	298	7.3	4	0.4	-	-	302	8
32	Thanipolgalhalanga	75J	332	8.1	5	0.4	-	-	337	9
33	Thilakapura	81A	701	11.7	0	-	-	-	701	12
34	Udakerewa	73B	172	6.9	160	17.8	-	-	332	25
35	Vilegoda	84	377	10.1	0	-	-	-	377	10
36	Walakada	68B	202	6.5	33	2.4	-	-	235	9
	Total (Hectare)		12,517	354	1,876	202	-	-	14,393	556
	Total (Acres)			874		499	-	-		1,374

Table 5: Number of Home Gardens and their approximate extents available in the Baddegama Divisional Secretary Division of Galle District

No	GND Name	GND No.	Category - 1 No. of Home Gardens ≤ 0.05 ha. (≤ 20 Perches)		Category - 2 No. of Home Gardens > 0.05 - ≤ 0.4 ha. (21-160 Perches)		Category - 3 No. of Home Gardens > 0.4 ha. (> 160 Perches)		No of Home Gardens in all categories	
			No. of Home Gardens	Total extents of all Home Gardens (ha)	No. of Home Gardens	Total extents of all Home Gardens (ha)	No. of Home Gardens	Total extents of all Home Gardens (ha)	Total No. of Home Gardens	Total extents (ha)
1	Andurathvila	206E	552	15.8	29	2.0	-	-	581	18
2	Baddegama East	186	214	1.6	49	10.5	-	-	263	12
3	Baddegama North	184	230	7.3	30	1.6	-	-	260	9
4	Baddegama- South	198A	569	23.9	105	13.0	-	-	674	37
5	Baddegama Town	184B	270	7.3	40	4.5	-	-	310	12
6	Balagoda	206B	229	10.9	46	9.3	-	-	275	20
7	Bataketiya	201D	83	2.4	41	4.9	-	-	124	7
8	Boralukada	187	130	4.5	82	7.7	-	-	212	12
9	Deiyandara	191C	311	15.4	31	2.4	-	-	342	18
10	Dodangoda	203B	100	2.4	21	1.6	-	-	121	4
11	Ellakanda Wathurawa	186C	164	6.1	49	4.5	-	-	213	11
12	Ganegama East	220A	468	28.8	9	0.4	-	-	477	29
13	Ganegama North	198	270	8.1	15	1.2	-	-	285	9
14	Ganegama South	220	243	6.1	14	1.2	-	-	257	7
15	Ganegama West	220C	189	4.9	37	1.6	-	-	226	6
16	Ginimallagaha -East	203	187	6.1	139	16.2	-	-	326	22
17	Ginimellagaha South	203A	111	4.5	108	19.4	-	-	219	24
18	Ginimellagaha West	201A	296	13.8	101	7.7	-	-	397	21
19	Giulugahakanda	221B	169	7.7	68	6.5	-	-	237	14

Cont.

No	GND Name	GND No.	Category - 1 No. of Home Gardens ≤ 0.05 ha. (≤ 20 Perches)		Category - 2 No. of Home Gardens > 0.05 - ≤ 0.4 ha. (21-160 Perches)		Category - 3 No. of Home Gardens > 0.4 ha. (> 160 Perches)		No of Home Gardens in all categories	
			No. of Home Gardens	Total extents of all Home Gardens (ha)	No. of Home Gardens	Total extents of all Home Gardens (ha)	No. of Home Gardens	Total extents of all Home Gardens (ha)	Total No. of Home Gardens	Total extents (ha)
20	Gonapura	206D	260	6.9	11	0.8	-	-	271	8
21	Gothatuwa	198B	235	2.8	43	2.8	-	-	278	6
22	Halpahtota	199	187	4.9	17	1.6	-	-	204	6
23	Halpathota Central	199A	795	18.6	45	4.5	-	-	840	23
24	Hemmeliya	188	333	15.8	16	0.8	-	-	349	17
25	Horagamita	205	180	5.3	10	1.2	-	-	190	6
26	Horagamita Central	205A	155	7.7	105	16.2	-	-	260	24
27	Ihala Keembiya	207	492	17.0	11	0.8	-	-	503	18
28	Ihala kemmbiya South	207A	513	10.5	5	0.4	-	-	518	11
29	Ihala Lelwala	190	288	9.3	39	2.8	-	-	327	12
30	Indurupathvila	186A	301	5.7	4	0.4	-	-	305	6
31	Kasideniya	208	233	6.1	4	0.4	-	-	237	6
32	Keembi Ela	206C	424	10.9	4	0.4	-	-	428	11
33	Keradewala	201	89	3.6	88	24.7	-	-	177	28
34	Kirindalahena	191D	194	4.9	10	0.8	-	-	204	6
35	Kohombanadeniya	208C	443	14.2	33	2.0	-	-	476	16
36	Kokawala	191A	335	17.0	28	2.4	-	-	363	19
37	Kumbalmala Hena		186	6.5	8	0.4	-	-	194	7
38	Lelkada	202A	183	5.7	38	2.8	-	-	221	9
39	Mabotuwana	189	501	35.2	41	2.8	-	-	542	38

Cont.

No	GND Name	GND No.	Category - 1 No. of Home Gardens ≤ 0.05 ha. (≤ 20 Perches)		Category - 2 No. of Home Gardens > 0.05 - ≤ 0.4 ha. (21-160 Perches)		Category - 3 No. of Home Gardens > 0.4 ha. (> 160 Perches)		No of Home Gardens in all categories	
			No. of Home Gardens	Total extents of all Home Gardens (ha)	No. of Home Gardens	Total extents of all Home Gardens (ha)	No. of Home Gardens	Total extents of all Home Gardens (ha)	Total No. of Home Gardens	Total extents (ha)
40	Mada Keembiya	200A	337	17.0	32	1.6	-	-	369	19
41	Mada Keembiya	200	11	0.8	526	15.4	-	-	537	16
42	Madolduwa	201B	115	2.8	55	5.7	-	-	170	9
43	Mahahengoda	187B	311	6.5	22	1.6	-	-	333	8
44	Mahalapitiya	188A	302	7.7	18	1.2	-	-	320	9
45	Majuwana	202	165	4.9	9	0.4	-	-	174	5
46	Meda Keembiya East	200A	337	17.0	32	1.6	-	-	369	19
47	Naththewela	189 A	419	1.6	20	2.4	-	-	439	4
48	Nayapamula	184A	202	7.3	4	-	-	-	206	7
49	Pahala Keembiya	208	161	5.3	5	-	-	-	166	5
50	Pahala Lelwala	191	413	9.3	15	1.2	-	-	428	11
51	Panvila	190B	176	6.9	82	8.9	-	-	258	16
52	Pilagoda	187A	139	2.4	5	1.2	-	-	144	4
53	Pitiharawa	200B	166	6.1	204	16.2	-	-	370	22
54	Pituwalagoda	203C	62	2.8	84	10.5	-	-	146	13
55	Polgahavila	191 B	215	2.8	7	1.2	-	-	222	4
56	Sandarawala	220B	186	5.7	30	2.8	-	-	216	9
57	Thalawa	189B	148	5.7	47	4.5	-	-	195	10
58	Thelikada	204	265	9.3	36	3.2	-	-	301	13
59	Thelikada Town	204A	89	4.1	29	2.8	-	-	118	7

Cont.

No	GND Name	GND No.	Category - 1 No. of Home Gardens ≤ 0.05 ha. (≤ 20 Perches)		Category - 2 No. of Home Gardens > 0.05 - ≤ 0.4 ha. (21-160 Perches)		Category - 3 No. of Home Gardens > 0.4 ha. (> 160 Perches)		No of Home Gardens in all categories	
			No. of Home Gardens	Total extents of all Home Gardens (ha)	No. of Home Gardens	Total extents of all Home Gardens (ha)	No. of Home Gardens	Total extents of all Home Gardens (ha)	Total No. of Home Gardens	Total extents (ha)
60	ThilakaUdagama	187C	118	4.5	15	2.0	-	-	133	6
61	Thiruwanketiya	200C	215	10.1	40	3.2	-	-	255	13
62	Totagoda	184C	187	6.1	5	0.4	-	-	192	6
63	Walpita North	206	395	13.4	19	2.4	-	-	414	16
64	Walpita South	206A	318	15.4	20	4.9	-	-	338	20
65	Wanduramba	221	106	4.1	199	12.6	-	-	305	17
66	Wanduramba south	221A	305	9.3	36	2.4	-	-	341	12
67	Warakapitikanda	208B	136	4.1	17	0.8	-	-	153	5
68	Waulugala	199B	188	6.9	66	6.5	-	-	254	13
69	Weihena	186D	424	10.1	10	1.2	-	-	434	11
70	Wewel Deniya	201C	94	4.5	47	5.7	-	-	141	10
71	Yahaladuwa	186B	170	2.4	0	-	-	-	170	2
	Total (Hectare)		17,987	603	3,310	310	-	-	21,297	913
	Total (Acres)			1,489		766	-	-		2,255

Table 6: Number of Home Gardens and their approximate extents available in the Balapitiya Divisional Secretary Division of Galle District

No	GND Name	GND No.	Category - 1 No. of Home Gardens ≤ 0.05 ha. (≤ 20 Perches)		Category - 2 No. of Home Gardens > 0.05 - ≤ 0.4 ha. (21-160 Perches)		Category - 3 No. of Home Gardens > 0.4 ha. (> 160 Perches)		No of Home Gardens in all categories	
			No. of Home Gardens	Total extents of all Home Gardens (ha)	No. of Home Gardens	Total extents of all Home Gardens (ha)	No. of Home Gardens	Total extents of all Home Gardens (ha)	Total No. of Home Gardens	Total extents (ha)
1	Adadola	87B	586	20.7	54	6.9	-	-	640	28
2	Ahungalla	18	327	8.5	49	4.1	-	-	376	13
3	Balapitiya	89	421	9.7	57	10.1	-	-	478	20
4	Berathuduwa	89B	266	6.9	25	2.4	-	-	291	9
5	Bogahapitiya	24C	330	10.1	50	4.9	-	-	380	15
6	BogahaWaththa	88C	233	2.8	4	0.4	-	-	237	3
7	Boraluketiya	16C	544	8.9	8	0.8	-	-	552	10
8	Brahmanawaththa North	20	447	6.1	0	-	-	-	447	6
9	Brahmanawaththa South	20B	335	7.7	44	5.3	-	-	379	13
10	Doowemodara	15	428	9.3	2	0.4	-	-	430	10
11	Elathota	21E	212	5.7	83	8.9	-	-	295	15
12	Galmangoda	21	210	5.3	4	0.4	-	-	214	6
13	Galwehera	24	307	6.9	5	1.2	-	-	312	8
14	godapitiya	17D	59	2.0	38	3.6	-	-	97	6
15	Heenatiya North	21B	197	3.2	17	1.6	-	-	214	5
16	Heenatiya South	21C	245	4.9	5	0.4	-	-	250	5
17	Hegalle Piyagama	17	280	4.1	65	7.7	-	-	345	12
18	Kadiragonna	19C	150	3.6	34	4.9	-	-	184	9
19	Kandegoda	88A	250	6.1	18	2.4	-	-	268	9

Cont.

No	GND Name	GND No.	Category - 1 No. of Home Gardens ≤ 0.05 ha. (≤ 20 Perches)		Category - 2 No. of Home Gardens > 0.05 - ≤ 0.4 ha. (21-160 Perches)		Category - 3 No. of Home Gardens > 0.4 ha. (> 160 Perches)		No of Home Gardens in all categories	
			No. of Home Gardens	Total extents of all Home Gardens (ha)	No. of Home Gardens	Total extents of all Home Gardens (ha)	No. of Home Gardens	Total extents of all Home Gardens (ha)	Total No. of Home Gardens	Total extents (ha)
20	Katuwila	24B	164	4.1	24	2.0	-	-	188	6
21	Kosgoda	17A	274	7.3	45	8.1	-	-	319	15
22	Kudagodagama	17C	95	4.1	79	16.6	-	-	174	21
23	Kurunduwaththa	87F	264	8.1	58	6.5	-	-	322	15
24	Madoowa	23	120	2.4	23	1.6	-	-	143	4
25	Mahakarawa	90A	208	4.9	9	1.2	-	-	217	6
26	Mahaladoowa	21D	163	4.1	17	2.8	-	-	180	7
27	Mahalapitiya	17B	118	3.2	89	14.6	-	-	207	18
28	Makumbura	19B	214	8.5	72	9.3	-	-	286	18
29	Middaramulla	18A	142	6.1	103	14.6	-	-	245	21
30	Nanathota Palatha	16D	718	16.2	1	0.4	-	-	719	17
31	Nape	16	340	8.9	0	-	-	-	340	9
32	Paragahathota	87	369	7.7	18	1.6	-	-	387	9
33	Pathegamgoda	20A	634	11.3	36	2.4	-	-	670	14
34	Pathiraja Pedesa	24D	300	6.9	2	0.4	-	-	302	7
35	Pathirajagama	24E	464	9.3	1	0.4	-	-	465	10
36	Pelagaspalatha	16A	388	8.1	4	0.4	-	-	392	9
37	Petiawaththa	87H	282	5.3	0	-	-	-	282	5
38	Polathupalatha	24A	266	8.1	2	0.4	-	-	268	9
39	Randobe North	88B	305	7.3	43	5.3	-	-	348	13

Cont.

No	GND Name	GND No.	Category - 1 No. of Home Gardens ≤ 0.05 ha. (≤ 20 Perches)		Category - 2 No. of Home Gardens > 0.05 - ≤ 0.4 ha. (21-160 Perches)		Category - 3 No. of Home Gardens > 0.4 ha. (> 160 Perches)		No of Home Gardens in all categories	
			No. of Home Gardens	Total extents of all Home Gardens (ha)	No. of Home Gardens	Total extents of all Home Gardens (ha)	No. of Home Gardens	Total extents of all Home Gardens (ha)	Total No. of Home Gardens	Total extents (ha)
40	Randombe South	88	186	7.7	76	7.3	-	-	262	15
41	Seenigoda	87D	401	12.6	63	5.3	-	-	464	18
42	Viharagoda	87G	262	6.1	22	2.0	-	-	284	8
43	Wadumulla	87E	285	4.9	41	4.1	-	-	326	9
44	Walagedara	89A	386	10.1	25	0.8	-	-	411	11
45	Wandadoowa	90	225	6.9	22	2.0	-	-	247	9
46	Wathugedara	87C	524	8.9	19	1.6	-	-	543	11
47	Wathugedara South	87A	174	3.6	5	0.4	-	-	179	4
48	Wathurawela	16B	368	9.3	0	-	-	-	368	9
49	Wathuregama	19A	250	6.1	3	0.4	-	-	253	6
50	Weliwathugoda	21A	257	9.7	95	14.6	-	-	352	24
51	Wellabada	19	147	3.2	9	0.8	-	-	156	4
	Total (Hectare)		15,120	363	1,568	194	-	-	16,688	558
	Total (Acres)			897		480	-	-		1,378

Table 7: Number of Home Gardens and their approximate extents available in the Bentota Divisional Secretary Division of Galle District

No	GND Name	GND No.	Category - 1 No. of Home Gardens ≤ 0.05 ha. (≤ 20 Perches)		Category - 2 No. of Home Gardens > 0.05 - ≤ 0.4 ha. (21-160 Perches)		Category - 3 No. of Home Gardens > 0.4 ha. (> 160 Perches)		No of Home Gardens in all categories	
			No. of Home Gardens	Total extents of all Home Gardens (ha)	No. of Home Gardens	Total extents of all Home Gardens (ha)	No. of Home Gardens	Total extents of all Home Gardens (ha)	Total No. of Home Gardens	Total extents (ha)
1	Akadegoda	10 B	99	3.6	181	16.2	-	-	280	20
2	Anangoda	2	145	2.8	115	8.5	-	-	260	11
3	Athuruwella	8 C	105	4.1	96	10.1	-	-	201	14
4	Bodimaluwa	3A	154	5.7	105	11.3	-	-	259	17
5	Dedduwa	6	284	8.9	202	14.2	-	-	486	23
6	Delkabalagoda	40E	27	1.2	294	23.1	-	-	321	24
7	Dombagahawatta	11 D	139	3.2	31	2.0	-	-	170	5
8	Dope	5	578	20.7	105	7.7	-	-	683	28
9	Elakaka	12E	139	4.1	65	5.7	-	-	204	10
10	Etawalawattha	9A	69	2.8	140	9.7	-	-	209	13
11	Etawalwaththa West	9B	44	2.0	120	12.2	-	-	164	14
12	Ethungagoda	14 E	369	14.2	69	4.5	-	-	438	19
13	Galagama	11C	113	3.6	68	5.7	-	-	181	9
14	Galboda	8A	180	6.5	85	12.6	-	-	265	19
15	Galthuduwa	11B	80	3.2	66	17.8	-	-	146	21
16	Gonagalapura	11	211	7.3	83	5.3	-	-	294	13
17	Habakkala	9C	131	5.3	104	10.1	-	-	235	15
18	Hamburugala	12	136	5.7	161	22.7	-	-	297	28
19	Hipanwatta	40 B	70	2.4	107	10.1	-	-	177	13

Cont.

No	GND Name	GND No.	Category - 1 No. of Home Gardens ≤ 0.05 ha. (≤ 20 Perches)		Category - 2 No. of Home Gardens > 0.05 - ≤ 0.4 ha. (21-160 Perches)		Category - 3 No. of Home Gardens > 0.4 ha. (> 160 Perches)		No of Home Gardens in all categories	
			No. of Home Gardens	Total extents of all Home Gardens (ha)	No. of Home Gardens	Total extents of all Home Gardens (ha)	No. of Home Gardens	Total extents of all Home Gardens (ha)	Total No. of Home Gardens	Total extents (ha)
20	Hunganthota-Wadumulla	3D	154	7.3	91	9.7	-	-	245	17
21	Ihalamalawala	40P	117	4.9	122	15.0	-	-	239	20
22	Kahagolla	5A	135	4.1	31	2.8	-	-	166	7
23	Kahawegammedda	10	360	10.5	73	8.1	-	-	433	19
24	Kaikawala	9	148	4.9	150	14.6	-	-	298	19
25	Kandemulla	10C	120	4.5	144	16.2	-	-	264	21
26	Kolaniya	11 E	118	4.1	231	31.2	-	-	349	35
27	Kommala	3C	242	8.5	140	9.7	-	-	382	18
28	Kotuwabendahena	40 A	50	1.2	71	5.3	-	-	121	6
29	Kuda Uragaha	40C	76	3.6	110	6.5	-	-	186	10
30	Mahagoda	14	217	7.7	195	25.1	-	-	412	33
31	Mahauragaha	40	239	7.3	95	6.5	-	-	334	14
32	Mahawila East	14 B	179	6.1	14	1.2	-	-	193	7
33	Mahawila West	14 C	112	4.5	81	7.3	-	-	193	12
34	malawala	13B	131	3.6	12	0.8	-	-	143	4
35	Miriswattha	14A	350	11.3	156	19.0	-	-	506	30
36	Moragoda	13A	125	4.5	32	3.6	-	-	157	8
37	Mullegoda	11A	70	2.4	115	16.2	-	-	185	19
38	Olaganduea	8B	123	4.1	146	14.6	-	-	269	19
39	Pahumulla	1	51	2.0	31	2.4	-	-	82	4

Cont.

No	GND Name	GND No.	Category - 1 No. of Home Gardens ≤ 0.05 ha. (≤ 20 Perches)		Category - 2 No. of Home Gardens > 0.05 - ≤ 0.4 ha. (21-160 Perches)		Category - 3 No. of Home Gardens > 0.4 ha. (> 160 Perches)		No of Home Gardens in all categories	
			No. of Home Gardens	Total extents of all Home Gardens (ha)	No. of Home Gardens	Total extents of all Home Gardens (ha)	No. of Home Gardens	Total extents of all Home Gardens (ha)	Total No. of Home Gardens	Total extents (ha)
40	Pilekumbura	14D	62	2.8	128	10.9	-	-	190	14
41	Ranthotuwila	13	22	0.8	133	10.5	-	-	155	11
42	Sinharopagama	3B	131	4.1	138	12.6	-	-	269	17
43	Sooriyagama	12 D	181	6.9	94	6.9	-	-	275	14
44	Thotahenawattha	12A	106	4.1	110	13.8	-	-	216	18
45	Thunduwa East	12 B	155	4.1	12	0.8	-	-	167	5
46	Thunduwa West	12C	233	6.9	33	4.5	-	-	266	11
48	Viyanduwa	12F	97	3.2	103	12.6	-	-	200	16
49	Warahena	2A	129	5.3	49	4.5	-	-	178	10
50	Warakamulla	10A	129	5.3	112	15.4	-	-	241	21
51	Yalagama	8	177	7.3	83	6.5	-	-	260	14
52	Yathramulla	3	102	4.1	77	8.5	-	-	179	13
	Total (Hectare)		7,714	269	5,309	533	-	-	13,023	802
	Total (Acres)			664		1,316	-	-		1,980

Table 8: Number of Home Gardens and their approximate extents available in the Bope Poddala Divisional Secretary Division of Galle District

No	GND Name	GND No.	Category - 1 No. of Home Gardens ≤ 0.05 ha. (≤ 20 Perches)		Category - 2 No. of Home Gardens > 0.05 - ≤ 0.4 ha. (21-160 Perches)		Category - 3 No. of Home Gardens > 0.4 ha. (> 160 Perches)		No of Home Gardens in all categories	
			No. of Home Gardens	Total extents of all Home Gardens (ha)	No. of Home Gardens	Total extents of all Home Gardens (ha)	No. of Home Gardens	Total extents of all Home Gardens (ha)	Total No. of Home Gardens	Total extents (ha)
1	Abesundara Waththa	123C	328	8.5	43	8.9	-	-	371	17
2	Addaragoda	111E	106	4.5	131	7.7	-	-	143	12
3	Ambagaha Waththa	114D	234	6.5	18	3.6	-	-	410	10
4	Bangalawaththa	127D	228	10.9	18	2.0	-	-	184	13
5	Baswaththa	111D	264	9.3	25	2.8	-	-	322	12
6	Beraliyadola	123D	409	10.5	14	6.1	-	-	411	17
7	Bokaramulla	127C	245	11.3	18	2.4	-	-	237	14
8	Galketiya	126B	284	9.3	43	4.1	-	-	296	13
9	Godakanda	126	317	10.1	43	5.7	-	-	493	16
10	Hapugala	123	369	15.8	42	6.5	-	-	398	22
11	Hirimbura	127A	391	18.2	14	1.6	-	-	189	20
12	Holuwagoda	126C	255	11.7	17	2.4	-	-	156	14
13	Kahaduwa Waththa	124C	196	4.9	28	4.5	-	-	282	9
14	Kalegana North	125A	248	8.9	7	0.8	-	-	224	10
15	Kalegana South	125	229	6.1	26	2.4	-	-	423	9
16	Kapuhempala	119	371	8.1	39	3.6	-	-	541	12
17	Karapitiya	126A	509	15.8	46	9.7	-	-	555	26
18	Keranvila	115A	126	5.7	30	7.3	-	-	327	13
19	Kithulampitiya	124	459	11.3	63	4.5	-	-	239	16

Cont.

No	GND Name	GND No.	Category - 1 No. of Home Gardens ≤ 0.05 ha. (≤ 20 Perches)		Category - 2 No. of Home Gardens > 0.05 - ≤ 0.4 ha. (21-160 Perches)		Category - 3 No. of Home Gardens > 0.4 ha. (> 160 Perches)		No of Home Gardens in all categories	
			No. of Home Gardens	Total extents of all Home Gardens (ha)	No. of Home Gardens	Total extents of all Home Gardens (ha)	No. of Home Gardens	Total extents of all Home Gardens (ha)	Total No. of Home Gardens	Total extents (ha)
20	Kurunda	114C	109	4.1	34	1.6	-	-	64	6
21	Kurunda Kanda	114B	106	4.9	122	10.9	-	-	301	16
22	labudoowa	114	258	13.0	28	4.1	-	-	255	17
23	Magadeniya	111A	482	14.6	11	3.2	-	-	175	18
24	Mampitoya	120A	503	12.6	38	6.5	-	-	246	19
25	Meepawala	117A	228	8.5	78	6.9	-	-	321	15
26	Mulana East	111F	175	7.7	-	-	-	-	289	8
27	Mulana West	111G	193	4.5	3	0.4	-	-	228	5
28	Narawala	111	50	2.0	14	1.2	-	-	272	3
29	Nawinna	127E	288	9.3	24	4.5	-	-	601	14
30	Niladeniya	123A	331	8.9	67	12.6	-	-	360	21
31	Opatha	127B	234	6.9	62	4.9	-	-	306	12
32	Paliwathugoda	115B	292	10.9	29	6.1	-	-	522	17
33	Panideniya	117C	133	4.1	51	4.9	-	-	135	9
34	Pannamaga	177B	271	12.6	22	2.4	-	-	493	15
35	Panvila	111B	290	13.4	32	5.3	-	-	196	19
36	Pelawaththa	123D	291	7.3	10	2.0	-	-	293	9
37	Poddala	117	73	2.4	62	11.7	-	-	161	14
38	Siwagewaththa	124B	125	5.7	36	3.6	-	-	252	9
39	Thotagoda	114A	151	4.5	38	3.2	-	-	463	8

Cont.

No	GND Name	GND No.	Category - 1 No. of Home Gardens ≤ 0.05 ha. (≤ 20 Perches)		Category - 2 No. of Home Gardens > 0.05 - ≤ 0.4 ha. (21-160 Perches)		Category - 3 No. of Home Gardens > 0.4 ha. (> 160 Perches)		No of Home Gardens in all categories	
			No. of Home Gardens	Total extents of all Home Gardens (ha)	No. of Home Gardens	Total extents of all Home Gardens (ha)	No. of Home Gardens	Total extents of all Home Gardens (ha)	Total No. of Home Gardens	Total extents (ha)
40	Thunhiripana	124A	486	12.2	7	13.0	-	-	371	25
41	Uluvitike	127	225	6.5	57	4.9	-	-	312	11
42	Wakwella	121	438	10.9	25	3.2	-	-	263	14
43	Walawwaththa	111C	229	6.9	10	1.2	-	-	286	8
44	Watareka East	120	583	17.4	18	2.8	-	-	13,655	20
	Total (Hectare)		12,112	399	1,543	208	-	-	27,021	607
	Total (Acres)			985		513	-	-		1,499

Table 9: Number of Home Gardens and their approximate extents available in the Elpitiya Divisional Secretary Division of Galle District

No	GND Name	GND No.	Category - 1 No. of Home Gardens ≤ 0.05 ha. (≤ 20 Perches)		Category - 2 No. of Home Gardens > 0.05 - ≤ 0.4 ha. (21-160 Perches)		Category - 3 No. of Home Gardens > 0.4 ha. (> 160 Perches)		No of Home Gardens in all categories	
			No. of Home Gardens	Total extents of all Home Gardens (ha)	No. of Home Gardens	Total extents of all Home Gardens (ha)	No. of Home Gardens	Total extents of all Home Gardens (ha)	Total No. of Home Gardens	Total extents (ha)
1	Ambana	94	155	6.5	165	11.7	-	-	320	18
2	Ambana North	94L	23	0.8	188	10.9	-	-	211	12
3	Amugoda	31	206	9.3	34	2.4	-	-	240	12
4	Atakohota	25H	371	15.0	127	10.1	-	-	498	25
5	Awittawa	29A	120	3.2	162	10.5	-	-	282	14
6	Batuwanhena	25D	748	22.7	122	7.3	-	-	870	30
7	Deegala Nagahathenna	28B	56	1.6	389	24.7	-	-	445	26
8	Delpona	30C	140	6.5	12	0.8	-	-	152	7
9	Dikhena	31C	125	4.9	245	15.4	-	-	370	20
10	Egala	26A	490	18.6	70	4.5	-	-	560	23
11	Egala East	26D	652	17.4	180	11.3	-	-	832	29
12	Egala Thalawa	26B	442	11.7	356	21.5	-	-	798	33
13	Egala Thalawa East	26E	71	1.6	159	27.1	-	-	230	29
14	Ella	26G	480	12.2	280	17.8	-	-	760	30
15	Ella-Thaneddegama	26	156	4.1	294	22.3	-	-	450	26
16	Elpitiya Central	25G	337	13.0	38	2.4	-	-	375	15
17	Elpitiya East	25C	89	2.8	31	2.0	-	-	120	5
18	Elpitiya North	25	152	6.1	253	28.8	-	-	405	35
19	Elpitiya South	25B	285	7.3	95	6.5	-	-	380	14

Cont.

No	GND Name	GND No.	Category - 1 No. of Home Gardens ≤ 0.05 ha. (≤ 20 Perches)		Category - 2 No. of Home Gardens > 0.05 - ≤ 0.4 ha. (21-160 Perches)		Category - 3 No. of Home Gardens > 0.4 ha. (> 160 Perches)		No of Home Gardens in all categories	
			No. of Home Gardens	Total extents of all Home Gardens (ha)	No. of Home Gardens	Total extents of all Home Gardens (ha)	No. of Home Gardens	Total extents of all Home Gardens (ha)	Total No. of Home Gardens	Total extents (ha)
20	Eramulla	94E	68	2.4	377	21.9	-	-	445	24
21	Goluwamulla	29	204	10.1	39	4.1	-	-	243	14
22	Goluwamulla North	29C	222	6.1	66	3.6	-	-	288	10
23	Goluwamulla West	29D	25	0.8	179	10.9	-	-	204	12
24	Hibatugoda	31D	155	6.1	152	9.7	-	-	307	16
25	Idipalegoda	30B	400	12.2	140	10.5	-	-	540	23
26	Ihalaomantha	28A	180	6.9	110	11.3	-	-	290	18
27	Kahaduwa	94D	128	3.6	133	8.9	-	-	261	13
28	Kahaduwa South	94K	69	4.5	167	15.8	-	-	236	20
29	Kellapatha	31E	187	4.5	67	11.3	-	-	254	16
30	Ketendola-Udowita	31G	316	13.0	86	6.5	-	-	402	19
31	Kudagala-Kadirandola	26C	256	9.3	204	16.6	-	-	460	26
32	Mahawela-Abhayapura	27B	170	6.5	32	2.8	-	-	202	9
33	Metiviliya	30A	80	3.2	235	17.8	-	-	315	21
34	Nawadagala	25A	325	8.9	235	20.7	-	-	560	30
35	Omantha	28C	138	6.5	108	13.0	-	-	246	19
36	Opatha	29B	80	2.4	199	13.0	-	-	279	15
37	Pahalaomantha	28	215	9.3	31	3.2	-	-	246	13
38	Pelendagoda	25E	175	5.7	61	4.9	-	-	236	11
39	Pinikahana	94A	291	11.3	271	23.9	-	-	562	35

Cont.

No	GND Name	GND No.	Category - 1 No. of Home Gardens ≤ 0.05 ha. (≤ 20 Perches)		Category - 2 No. of Home Gardens > 0.05 - ≤ 0.4 ha. (21-160 Perches)		Category - 3 No. of Home Gardens > 0.4 ha. (> 160 Perches)		No of Home Gardens in all categories	
			No. of Home Gardens	Total extents of all Home Gardens (ha)	No. of Home Gardens	Total extents of all Home Gardens (ha)	No. of Home Gardens	Total extents of all Home Gardens (ha)	Total No. of Home Gardens	Total extents (ha)
40	Pituwala North	27C	110	4.1	214	13.0	-	-	324	17
41	Pituwala South	27D	39	1.2	108	14.6	-	-	147	16
42	Pituwala West	27	55	2.0	127	8.9	-	-	182	11
43	Pujagallena	25K	149	5.3	32	2.4	-	-	181	8
44	Rekadahena	94H	81	2.0	134	15.8	-	-	215	18
45	Sittaragoda	31H	74	2.4	54	4.1	-	-	128	6
46	Thalgaspe	31B	137	5.3	177	25.1	-	-	314	30
47	Thalgaspe West	31J	69	2.4	144	12.6	-	-	213	15
48	Thibbotuwawa	94J	63	2.8	171	14.2	-	-	234	17
49	Wallabagala	27A	153	5.7	202	30.8	-	-	355	36
50	Wallabagala North	27E	142	4.9	198	27.9	-	-	340	33
51	Wathurawila	94C	302	11.3	60	4.9	-	-	362	16
	Total (Hectare)		10,156	348	7,713	643	-	-	17,869	991
	Total (Acres)			859		1,588	-	-		2,447

Table 10: Number of Home Gardens and their approximate extents available in the Galle Four Gravets Divisional Secretary Division of Galle District

No	GND Name	GND No.	Category - 1 No. of Home Gardens ≤ 0.05 ha. (≤ 20 Perches)		Category - 2 No. of Home Gardens > 0.05 - ≤ 0.4 ha. (21-160 Perches)		Category - 3 No. of Home Gardens > 0.4 ha. (> 160 Perches)		No of Home Gardens in all categories	
			No. of Home Gardens	Total extents of all Home Gardens (ha)	No. of Home Gardens	Total extents of all Home Gardens (ha)	No. of Home Gardens	Total extents of all Home Gardens (ha)	Total No. of Home Gardens	Total extents (ha)
1	Bataganvila	98B	330	10.1	61	3.6	-	-	391	14
2	Bope East	119A	517	14.6	41	4.1	3	19.0	561	38
3	Bope North	107A	311	8.9	52	7.3	-	-	363	16
4	Bope West	119	309	6.5	44	5.7	6	2.4	359	15
5	China Garden	96G	179	1.2	-	-	-	-	179	1
6	Dadalla East	102A	306	6.9	32	2.0	-	-	338	9
7	Dadalla West	102	385	8.1	42	4.5	4	2.0	431	15
8	Dangedara East	97D	680	19.4	20	2.4	-	-	700	22
9	Dangedara West	98D	586	20.7	37	4.9	-	-	623	26
10	Deddugoda North	101C	451	13.8	117	8.1	-	-	568	22
11	Deddugoda South	101A	558	20.7	27	3.2	-	-	585	24
12	Dewata	100A	203	3.2	5	0.4	-	-	208	4
13	Dewathura	99D	351	10.5	17	1.6	-	-	368	12
14	Ettiligoda South	130	651	23.1	76	7.3	-	-	727	30
15	Fort	96D	102	0.8	8	0.4	-	-	110	1
16	Galwadugoda	96B	593	25.9	96	7.3	-	-	689	33
17	Gintota East	103A	244	6.5	51	6.9	-	-	295	13
18	Gintota West	103	252	8.9	49	5.7	-	-	301	15
19	Kaluwella	96C	110	2.8	8	0.4	-	-	118	3

Cont.

No	GND Name	GND No.	Category - 1 No. of Home Gardens ≤ 0.05 ha. (≤ 20 Perches)		Category - 2 No. of Home Gardens > 0.05 - ≤ 0.4 ha. (21-160 Perches)		Category - 3 No. of Home Gardens > 0.4 ha. (> 160 Perches)		No of Home Gardens in all categories	
			No. of Home Gardens	Total extents of all Home Gardens (ha)	No. of Home Gardens	Total extents of all Home Gardens (ha)	No. of Home Gardens	Total extents of all Home Gardens (ha)	Total No. of Home Gardens	Total extents (ha)
20	Kandewatta	96F	455	15.0	40	4.5	-	-	495	19
21	Katugoda	100	598	9.3	48	2.8	-	-	646	12
22	Kongaha	97	278	4.9	22	2.4	-	-	300	7
23	Kumbalwella North	96J	194	6.5	10	0.8	-	-	204	7
24	Kumbalwella South	96	427	12.6	83	7.3	-	-	510	20
25	Kurunduwatta	106	281	17.4	40	2.8	-	-	321	20
26	Madapathala	97B	369	5.7	37	3.2	-	-	406	9
27	Madawalamulla North	98A	889	23.1	41	4.1	-	-	930	27
28	Madawalamulla South	98	265	10.1	45	2.8	-	-	310	13
29	Magalla	99	441	12.6	42	6.5	-	-	483	19
30	Maha Hapugala	108A	727	17.8	3	0.4	-	-	730	18
31	Mahamodara	96A	309	4.5	13	2.8	-	-	322	7
32	Maitipe	101	341	13.0	115	9.7	-	-	456	23
33	Makuluwa	99C	1,400	39.3	60	4.1	-	-	1,460	43
34	Maligaspe	101E	230	6.9	39	6.1	2	1.2	271	14
35	Milidduwa	101B	685	20.7	61	4.5	-	-	746	25
36	Minuwangoda	96H	69	0.8	7	0.8	-	-	76	2
37	Osanagoda	96I	334	6.1	9	0.8	-	-	343	7
38	Pettigalawatta	99B	166	5.3	15	1.2	-	-	181	6
39	Piyadigama	107	350	10.9	200	13.0	-	-	550	24

Cont.

No	GND Name	GND No.	Category - 1 No. of Home Gardens ≤ 0.05 ha. (≤ 20 Perches)		Category - 2 No. of Home Gardens > 0.05 - ≤ 0.4 ha. (21-160 Perches)		Category - 3 No. of Home Gardens > 0.4 ha. (> 160 Perches)		No of Home Gardens in all categories	
			No. of Home Gardens	Total extents of all Home Gardens (ha)	No. of Home Gardens	Total extents of all Home Gardens (ha)	No. of Home Gardens	Total extents of all Home Gardens (ha)	Total No. of Home Gardens	Total extents (ha)
40	Pokunawatta	97C	174	3.6	21	2.0	-	-	195	6
41	Richmand Hill	96E	202	8.5	37	2.0	-	-	239	11
42	Sanghamittapura	98C	119	8.9	39	3.6	-	-	158	13
43	Siyambalagahawatta	102C	405	8.9	31	3.2	-	-	436	12
44	Thalapitiya	99A	1,050	8.1	15	1.2	-	-	1,065	9
45	Ukwatta East	108	147	3.6	44	6.9	-	-	191	11
46	Ukwatta West	108B	188	5.7	104	8.9	-	-	292	15
47	Walawwatta	102B	362	8.1	42	8.5	-	-	404	17
48	Welipatha	101D	397	17.4	73	5.7	-	-	470	23
49	Welipitimadara	105	670	21.9	17	1.2	-	-	687	23
50	Weliwatta	97A	206	7.3	15	1.6	-	-	221	9
	Total (Hectare)		19,846	557	2,151	201	15	25	22,012	783
	Total (Acres)			1,376		497		61		1,934

Table 11: Number of Home Gardens and their approximate extents available in the Gonapinuwala Divisional Secretary Division of Galle District

No	GND Name	GND No.	Category - 1 No. of Home Gardens ≤ 0.05 ha. (≤ 20 Perches)		Category - 2 No. of Home Gardens > 0.05 - ≤ 0.4 ha. (21-160 Perches)		Category - 3 No. of Home Gardens > 0.4 ha. (> 160 Perches)		No of Home Gardens in all categories	
			No. of Home Gardens	Total extents of all Home Gardens (ha)	No. of Home Gardens	Total extents of all Home Gardens (ha)	No. of Home Gardens	Total extents of all Home Gardens (ha)	Total No. of Home Gardens	Total extents (ha)
1	Aluthwala	66	322	7.7	4	0.4	-	-	326	8
2	Arachchikanda	59A/1	795	17.4	42	3.2	-	-	837	21
3	Banwelgodella	66C	312	7.7	10	1.2	-	-	322	9
4	Berathuduwa	66B	141	4.1	6	0.4	-	-	147	4
5	Dangaragahaudumulla	66G	147	2.8	16	1.6	-	-	163	4
6	Dodankahawila	60D	432	10.1	30	2.4	-	-	462	13
7	Eeriyagahamulla	66H	89	3.2	8	0.8	-	-	97	4
8	Gonapinuwala Central	60B	596	2.4	35	2.8	-	-	631	5
9	Gonapinuwala East	60	293	9.7	42	4.9	-	-	335	15
10	Gonapinuwala west	60A	266	6.1	94	4.1	-	-	360	10
11	Henagoda	66D	291	6.9	1	0.4	-	-	292	7
12	Hikkaduwa East	59A	319	7.7	81	7.3	-	-	400	15
13	Kaluwagaha Janapadaya	60E	111	2.0	-	-	-	-	111	2
14	Karuwalabedda	73C	189	4.1	3	0.4	-	-	192	4
15	Kiridiela	68A	395	8.9	9	0.8	-	-	404	10
16	Mahagangoda	66F	251	7.7	7	0.8	-	-	258	9
17	Manampita	66A	136	2.4	279	13.0	-	-	415	15
18	Thilakagama	66E	375	10.5	3	0.4	-	-	378	11
19	Woodlandwatta	60C	478	9.3	19	2.0	-	-	497	11
	Total (Hectare)		5,938	131	689	47	-	-	6,627	178
	Total (Acres)			323		116	-	-		439

Table 12: Number of Home Gardens and their approximate extents available in the Habaraduwa Divisional Secretary Division of Galle District

No	GND Name	GND No.	Category - 1 No. of Home Gardens ≤ 0.05 ha. (≤ 20 Perches)		Category - 2 No. of Home Gardens > 0.05 - ≤ 0.4 ha. (21-160 Perches)		Category - 3 No. of Home Gardens > 0.4 ha. (> 160 Perches)		No of Home Gardens in all categories	
			No. of Home Gardens	Total extents of all Home Gardens (ha)	No. of Home Gardens	Total extents of all Home Gardens (ha)	No. of Home Gardens	Total extents of all Home Gardens (ha)	Total No. of Home Gardens	Total extents (ha)
1	Ahangama Central	157	129	4.5	92	10.1	-	-	221	15
2	Ahangama East	156	238	11.7	51	6.9	-	-	289	19
3	Ahangama Nakanda	159	194	4.1	204	34.4	-	-	398	38
4	Ahangamgoda	159C	164	4.9	93	19.8	-	-	257	25
5	Alawathuthisgoda	164G	163	4.9	67	9.7	-	-	230	15
6	Annasiwathugoda	151B	229	11.7	41	6.1	-	-	270	18
7	Atadahewathugoda	162A	191	5.7	66	6.1	-	-	257	12
8	Attaragoda	142A	194	5.3	123	21.5	-	-	317	27
9	Bogahamulugoda	151C	146	2.4	70	3.2	-	-	216	6
10	Bonawista	137C	190	5.7	64	6.1	-	-	254	12
11	Daduhela	164C	169	6.5	119	17.0	-	-	288	23
12	Dalawella	132A	128	2.4	27	3.2	-	-	155	6
13	Digaredda	159A	162	3.6	23	6.9	-	-	185	11
14	Dodampe	143	67	0.8	136	8.5	-	-	203	9
15	Dommennagoda	160A	310	11.7	7	0.8	-	-	317	13
16	Godawatta	149C	317	7.7	47	3.6	-	-	364	11
17	Govoiyapana	156A	140	3.6	40	4.9	-	-	180	9
18	Hadugoda	143B	142	4.5	65	8.1	-	-	207	13
19	Halloluwagoda	143A	138	4.5	121	15.4	-	-	259	20

Cont.

No	GND Name	GND No.	Category - 1 No. of Home Gardens ≤ 0.05 ha. (≤ 20 Perches)		Category - 2 No. of Home Gardens > 0.05 - ≤ 0.4 ha. (21-160 Perches)		Category - 3 No. of Home Gardens > 0.4 ha. (> 160 Perches)		No of Home Gardens in all categories	
			No. of Home Gardens	Total extents of all Home Gardens (ha)	No. of Home Gardens	Total extents of all Home Gardens (ha)	No. of Home Gardens	Total extents of all Home Gardens (ha)	Total No. of Home Gardens	Total extents (ha)
20	Happawana	151	128	4.1	67	11.7	-	-	195	16
21	Harumalgoda Central	149B	300	7.7	33	3.2	-	-	333	11
22	Harumalgoda East	149A	434	12.6	85	8.9	-	-	519	21
23	Harumalgoda West	149	374	13.0	70	10.1	-	-	444	23
24	Heenatigala South	148	160	6.1	38	4.5	-	-	198	11
25	Kahawathugoda	164E	285	9.3	58	4.5	-	-	343	14
26	Kahawennagama	148C	318	8.1	0	-	-	-	318	8
27	Kalahegoda	160B	67	2.0	32	3.2	-	-	99	5
28	Kalapuwa	159D	98	0.8	79	11.7	-	-	177	13
29	Karandugoda	161A	232	6.5	22	2.4	-	-	254	9
30	Kathaluwa Central	164B	168	6.9	84	9.7	-	-	252	17
31	Kathaluwa East	164	173	6.9	70	8.9	-	-	243	16
32	Kathaluwa West	162	113	3.6	64	11.3	-	-	177	15
33	Katukurunda	144C	285	14.6	125	14.2	-	-	410	29
34	Koggala	144A	138	1.2	15	1.6	-	-	153	3
35	Koggala Athireka I	144D	295	5.3	30	3.2	-	-	325	9
36	Koggala Athireka II	144E	438	18.2	8	1.2	-	-	446	19
37	Korahedigoda	159B	211	6.1	176	22.7	-	-	387	29
38	Lanumodara	151D	245	8.5	112	13.0	-	-	357	21
39	Liyangoda	144	90	7.3	57	15.4	-	-	147	23

Cont.

No	GND Name	GND No.	Category - 1 No. of Home Gardens ≤ 0.05 ha. (≤ 20 Perches)		Category - 2 No. of Home Gardens > 0.05 - ≤ 0.4 ha. (21-160 Perches)		Category - 3 No. of Home Gardens > 0.4 ha. (> 160 Perches)		No of Home Gardens in all categories	
			No. of Home Gardens	Total extents of all Home Gardens (ha)	No. of Home Gardens	Total extents of all Home Gardens (ha)	No. of Home Gardens	Total extents of all Home Gardens (ha)	Total No. of Home Gardens	Total extents (ha)
40	Meegahagoda	164A	298	10.9	39	4.9	-	-	337	16
41	Meepe	151A	109	2.4	285	25.1	-	-	394	28
42	Meliyagoda	164F	194	6.1	89	12.6	-	-	283	19
43	Metaramba	136A	160	1.2	45	2.4	-	-	205	4
44	Morampitigoda	144B	314	4.5	19	1.6	-	-	333	6
45	Pelessa	166C	66	2.4	244	8.5	-	-	310	11
46	Pitiduwa	142	227	8.5	56	7.3	-	-	283	16
47	Piyadigama East	160	88	0.8	29	3.2	-	-	117	4
48	Piyadigama West	161	210	3.6	19	2.8	-	-	229	6
49	Thalduwa	156B	211	7.3	43	4.9	-	-	254	12
50	Thalpe East	148A	249	5.7	44	6.5	-	-	293	12
51	Thalpe South	132	132	1.2	52	8.9	-	-	184	10
52	Unawatuna Central	137A	188	5.7	34	4.5	-	-	222	10
53	Unawatuna East	136	373	8.9	39	3.2	-	-	412	12
54	Unawatuna West	137	182	5.7	50	5.7	-	-	232	11
55	Uragasgoda	144F	178	7.7	81	9.3	-	-	259	17
56	Wadugegoda	161B	115	2.8	42	4.1	-	-	157	7
57	Welhengoda	164D	166	4.9	75	8.9	-	-	241	14
58	Wellethota	148B	355	9.3	82	9.3	-	-	437	19
59	Yaddehimulla	137B	171	4.9	39	5.3	-	-	210	10
	Total (Hectare)		11,949	359	4,087	493	-	-	16,036	852
	Total (Acres)			887		1,218	-	-		2,105

Table 13: Number of Home Gardens and their approximate extents available in the Hikkaduwa Divisional Secretary Division of Galle District

No	GND Name	GND No.	Category - 1 No. of Home Gardens ≤ 0.05 ha. (≤ 20 Perches)		Category - 2 No. of Home Gardens > 0.05 - ≤ 0.4 ha. (21-160 Perches)		Category - 3 No. of Home Gardens > 0.4 ha. (> 160 Perches)		No of Home Gardens in all categories	
			No. of Home Gardens	Total extents of all Home Gardens (ha)	No. of Home Gardens	Total extents of all Home Gardens (ha)	No. of Home Gardens	Total extents of all Home Gardens (ha)	Total No. of Home Gardens	Total extents (ha)
1	Akurala	76	197	2.4	63	6.1	-	-	260	9
2	Akurala C	76B	45	1.2	9	0.8	-	-	54	2
3	Akurala South	76A	65	2.0	15	1.6	-	-	80	4
4	andrangoda	77	180	6.1	62	9.7	-	-	242	16
5	Boossa	44	77	2.4	7	1.2	-	-	84	4
6	Bopagoda	50B	328	14.2	199	20.3	-	-	527	34
7	Daluwatthamulla	67C	85	1.6	30	6.5	-	-	115	8
8	Delduwa	80D	50	1.6	42	9.3	-	-	92	11
9	Delgahatuwa	55B	292	5.7	37	3.6	-	-	329	9
10	Delmar Kindom	72C	106	2.8	22	2.4	-	-	128	5
11	Devagoda East	80B	298	12.6	65	10.1	-	-	363	23
12	Devinigoda	50A	318	8.1	57	4.9	-	-	375	13
13	Dewalegoda West	80C	93	2.4	59	6.1	-	-	152	9
14	Diyaladuwa	77B	135	5.3	108	15.0	-	-	243	20
15	Dodandugoda	52A	262	8.9	26	4.9	-	-	288	14
16	Dodanduwa	51	303	11.7	7	0.8	-	-	310	13
17	Dolikanda	44E	211	8.1	14	2.4	-	-	225	11
18	Edamthota	80A	437	17.4	103	16.2	-	-	540	34
19	Galagoda East	78A	854	22.7	2	0.4	-	-	856	23

Cont.

No	GND Name	GND No.	Category - 1 No. of Home Gardens ≤ 0.05 ha. (≤ 20 Perches)		Category - 2 No. of Home Gardens > 0.05 - ≤ 0.4 ha. (21-160 Perches)		Category - 3 No. of Home Gardens > 0.4 ha. (> 160 Perches)		No of Home Gardens in all categories	
			No. of Home Gardens	Total extents of all Home Gardens (ha)	No. of Home Gardens	Total extents of all Home Gardens (ha)	No. of Home Gardens	Total extents of all Home Gardens (ha)	Total No. of Home Gardens	Total extents (ha)
20	Galagoda West	78C	240	9.3	9	1.2	-	-	249	11
21	Galduwa	72A	132	4.9	71	6.9	-	-	203	12
22	Gammaddegoda	47	245	5.3	10	1.2	-	-	255	6
23	Gammaddegodaeast	47B	125	2.0	2	0.4	-	-	127	2
24	Gammaduwattha	53A	244	5.3	14	5.7	-	-	258	11
25	Gammeddegoda	47A	149	3.6	8	0.8	-	-	157	4
26	Ganegoda	44D	393	18.2	82	5.3	-	-	475	23
27	Godagama North	70A	67	8.1	44	6.1	-	-	111	14
28	Godagama North	70	48	2.0	32	4.1	-	-	80	6
29	Hagoda	45D	304	13.0	26	3.2	-	-	330	16
30	Handaudumulla	55C	296	8.5	65	8.5	-	-	361	17
31	Harannagala	72B	40	1.6	40	7.7	-	-	80	9
32	Hennathota	53B	271	8.9	35	4.1	-	-	306	13
33	Hikkaduwa Central	59B	252	10.9	10	1.6	-	-	262	13
34	Hikkaduwa Town	59A	316	5.3	2	0.4	-	-	318	6
35	Hikkaduwa West	59	348	13.4	20	3.2	-	-	368	17
36	Ibula	49	273	9.7	143	21.9	-	-	416	32
37	Kadurupe	43	342	9.3	19	1.6	-	-	361	11
38	Kahawa	69	313	8.9	110	17.4	-	-	423	26
39	Kalupe	62	298	8.1	111	10.9	-	-	409	19

Cont.

No	GND Name	GND No.	Category - 1 No. of Home Gardens ≤ 0.05 ha. (≤ 20 Perches)		Category - 2 No. of Home Gardens > 0.05 - ≤ 0.4 ha. (21-160 Perches)		Category - 3 No. of Home Gardens > 0.4 ha. (> 160 Perches)		No of Home Gardens in all categories	
			No. of Home Gardens	Total extents of all Home Gardens (ha)	No. of Home Gardens	Total extents of all Home Gardens (ha)	No. of Home Gardens	Total extents of all Home Gardens (ha)	Total No. of Home Gardens	Total extents (ha)
40	Kandegoda	46B	203	4.1	41	4.1	-	-	244	8
41	Kapumulugoda	44C	518	15.0	60	9.7	-	-	578	25
42	Karawegoda	50	131	1.6	20	2.0	-	-	151	4
43	Katudampe	48	250	12.2	68	7.3	-	-	318	19
44	Katupoliha	55	242	10.1	70	7.7	-	-	312	18
45	Kendala	43A	213	7.7	172	18.6	-	-	385	26
46	Kudawewala	56B	211	7.7	74	7.3	-	-	285	15
47	Kuleegoda	78B	75	3.6	57	6.1	-	-	132	10
48	Kuleegoda	78	118	4.5	72	6.9	-	-	190	11
49	Madagod	62B	165	7.3	47	6.1	-	-	212	13
50	Mahahegoda	45	257	6.9	67	5.3	-	-	324	12
51	Malawenna	65	38	3.2	149	18.2	-	-	187	21
52	Maliduwa	45A	192	6.1	51	4.9	-	-	243	11
53	Mawadavila	49A	334	6.9	78	11.3	-	-	412	18
54	Medawala	45B	104	2.4	14	2.4	-	-	118	5
55	Millagoda	57B	198	8.1	33	3.6	-	-	231	12
56	Modara Patuwatha	52	454	17.4	10	1.2	-	-	464	19
57	Nakawila	59F	98	2.8	62	6.5	-	-	160	9
58	Nalagasdeniya	59C	295	11.3	33	2.8	-	-	328	14
59	Narigama	56	71	0.8	40	4.5	-	-	111	5

Cont.

No	GND Name	GND No.	Category - 1 No. of Home Gardens ≤ 0.05 ha. (≤ 20 Perches)		Category - 2 No. of Home Gardens > 0.05 - ≤ 0.4 ha. (21-160 Perches)		Category - 3 No. of Home Gardens > 0.4 ha. (> 160 Perches)		No of Home Gardens in all categories	
			No. of Home Gardens	Total extents of all Home Gardens (ha)	No. of Home Gardens	Total extents of all Home Gardens (ha)	No. of Home Gardens	Total extents of all Home Gardens (ha)	Total No. of Home Gardens	Total extents (ha)
60	Narigama wellabada	56A	189	5.3	58	6.5	-	-	247	12
61	Owakanda	47C	216	7.3	15	2.8	-	-	231	10
62	Palanteriyagoda	45C	90	3.2	68	6.1	-	-	158	9
63	Palliyapitiy	46C	178	4.5	50	5.7	-	-	228	10
64	Pannamagoda	57A	137	2.8	10	1.2	-	-	147	4
65	Panwila pahalagoda	49B	821	26.3	34	3.6	-	-	855	30
66	Paraliya South	67B	70	2.4	19	2.0	-	-	89	4
67	Patuwatha	53	269	8.9	37	7.7	-	-	306	17
68	Peraliya North	67A	151	7.3	16	2.4	-	-	167	10
69	pinkanda	55A	185	8.1	101	10.9	-	-	286	19
70	Pitiwella North	42	212	6.1	16	1.6	-	-	228	8
71	Pitiwella South	42A	129	3.6	12	1.6	-	-	141	5
72	Ranapanawila	46A	325	11.7	15	3.6	-	-	340	15
73	Rathgama Hagoda	46	115	19.0	64	5.3	-	-	179	24
74	Rathnaudagama	44D	218	9.7	53	5.7	-	-	271	15
75	Reggipura	45E	419	12.6	192	27.9	-	-	611	41
76	Rupiwala	44A	177	6.5	43	6.9	-	-	220	13
77	Sinegama west	64A	130	1.6	16	2.4	-	-	146	4
78	Sinigama East	64	126	3.2	45	4.9	-	-	171	8
79	Telwattha	67	175	6.9	44	4.9	-	-	219	12

Cont.

No	GND Name	GND No.	Category - 1 No. of Home Gardens ≤ 0.05 ha. (≤ 20 Perches)		Category - 2 No. of Home Gardens > 0.05 - ≤ 0.4 ha. (21-160 Perches)		Category - 3 No. of Home Gardens > 0.4 ha. (> 160 Perches)		No of Home Gardens in all categories	
			No. of Home Gardens	Total extents of all Home Gardens (ha)	No. of Home Gardens	Total extents of all Home Gardens (ha)	No. of Home Gardens	Total extents of all Home Gardens (ha)	Total No. of Home Gardens	Total extents (ha)
80	Thiranagama	54	191	4.1	16	2.0	-	-	207	6
81	Thiranagama Wallabada	54A	113	4.1	23	0.8	-	-	136	5
82	Thotagamua	61	273	10.1	28	4.1	-	-	301	14
83	Thotavila	48A	333	9.7	94	8.9	-	-	427	19
84	Udugalpitiya	51A	174	2.4	13	1.2	-	-	187	4
85	Uduwaragoda	71A	104	2.8	29	4.5	-	-	133	7
86	Uduwaragoda South	71	99	2.4	42	4.9	-	-	141	7
87	Uduwawila	62A	212	8.1	12	1.2	-	-	224	9
88	Urawatta	80	200	5.3	57	5.7	-	-	257	11
89	Usmudulawa	79A	296	14.6	42	4.9	-	-	338	19
90	Warellana	63	99	2.0	18	2.4	-	-	117	4
91	Waulgoda East	58A	175	3.6	10	1.2	-	-	185	5
92	Wawulagoda West	58	123	4.1	10	1.2	-	-	133	5
93	Wellabada	79	207	5.7	67	6.5	-	-	274	12
94	Wellawatta	59D	204	6.5	52	6.1	-	-	256	13
95	Wenamulla	77	229	9.3	41	4.9	-	-	270	14
96	Weragoda	72	146	5.3	115	11.7	-	-	261	17
97	Wewala	57	82	2.0	6	0.8	-	-	88	3
	Total (Hectare)		20,791	693	4,581	558	-	-	25,372	1,250
	Total (Acres)			1,711		1,378	-	-		3,089

Table 14: Number of Home Gardens and their approximate extents available in the Imaduwa Divisional Secretary Division of Galle District

No	GND Name	GND No.	Category - 1 No. of Home Gardens ≤ 0.05 ha. (≤ 20 Perches)		Category - 2 No. of Home Gardens > 0.05 - ≤ 0.4 ha. (21-160 Perches)		Category - 3 No. of Home Gardens > 0.4 ha. (> 160 Perches)		No of Home Gardens in all categories	
			No. of Home Gardens	Total extents of all Home Gardens (ha)	No. of Home Gardens	Total extents of all Home Gardens (ha)	No. of Home Gardens	Total extents of all Home Gardens (ha)	Total No. of Home Gardens	Total extents (ha)
1	Agulugaha	154	285	5.3	15	1.2	-	-	300	6
2	Ampavila	166D	243	8.1	38	3.2	-	-	281	11
3	Andugoda	170	261	10.1	164	45.0	-	-	425	55
4	Atanikitha	166B	310	6.5	606	107.3	-	-	916	114
5	Bedipita	154D	232	4.9	81	5.3	-	-	313	10
6	Daduwana	153A	53	2.8	76	12.2	-	-	129	15
7	Deegoda	173A	146	5.3	94	8.1	-	-	240	13
8	Deegoda Athireka	173B	85	3.2	139	15.0	-	-	224	18
9	Dikkumbura	165	475	17.4	28	2.8	-	-	503	20
10	Dorape	153	113	4.5	150	13.4	-	-	263	18
11	Ellalagoda	170A	97	4.5	119	18.6	-	-	216	23
12	Godaudamandiya	175C	131	6.5	20	2.0	-	-	151	9
13	Habaragala	153D	275	10.5	-	-	-	-	275	11
14	Hatangala	154A	95	4.5	58	6.1	-	-	153	11
15	Hawpe	175	174	6.5	116	11.7	-	-	290	18
16	Hawpe North	175B	156	6.5	99	9.7	-	-	255	16
17	Hettigoda	169A	166	5.7	146	26.3	-	-	312	32
18	Horandugoda	168	248	12.6	68	4.5	-	-	316	17
19	Idurannavila	165A	129	5.3	369	44.2	-	-	498	49

Cont.

No	GND Name	GND No.	Category - 1 No. of Home Gardens ≤ 0.05 ha. (≤ 20 Perches)		Category - 2 No. of Home Gardens > 0.05 - ≤ 0.4 ha. (21-160 Perches)		Category - 3 No. of Home Gardens > 0.4 ha. (> 160 Perches)		No of Home Gardens in all categories	
			No. of Home Gardens	Total extents of all Home Gardens (ha)	No. of Home Gardens	Total extents of all Home Gardens (ha)	No. of Home Gardens	Total extents of all Home Gardens (ha)	Total No. of Home Gardens	Total extents (ha)
20	Ihala Kombala	174C	21	0.8	222	14.6	-	-	243	15
21	Ihala Mawella	175D	178	5.7	30	3.2	-	-	208	9
22	Imaduwa	172	315	16.2	51	8.5	-	-	366	25
23	Imaduwa Athireka	172A	124	4.9	102	20.7	-	-	226	26
24	Kahada	167	168	6.9	53	17.4	-	-	221	24
25	Kahada Athireka	167A	106	5.7	152	15.4	-	-	258	21
26	Kalugalagoda	171B	52	2.0	98	16.2	-	-	150	18
27	Kodagoda East	171A	262	10.1	42	4.1	-	-	304	14
28	Kodagoda South	169	167	6.9	137	15.0	-	-	304	22
29	Kombala	174	1	0.0	261	26.7	-	-	262	27
30	Malalgodapitiya	171	75	3.2	82	22.7	-	-	157	26
31	Mawella	175A	89	3.2	10	1.2	-	-	99	4
32	Mayakaduwa	174A	82	3.2	134	27.1	-	-	216	30
33	Panugalgoda	165B	280	10.9	68	5.3	-	-	348	16
34	Paragoda	173	68	2.0	286	21.9	-	-	354	24
35	Pelawatta	154C	105	4.5	42	5.7	-	-	147	10
36	Pituwalahena	174D	-	-	156	8.5	-	-	156	9
37	Polhena	154B	375	15.4	230	25.5	-	-	605	41
38	Puswelkada	174B	47	2.0	167	17.8	-	-	214	20
39	Rangoda	153B	128	3.2	30	2.4	-	-	158	6

Cont.

No	GND Name	GND No.	Category - 1 No. of Home Gardens ≤ 0.05 ha. (≤ 20 Perches)		Category - 2 No. of Home Gardens > 0.05 - ≤ 0.4 ha. (21-160 Perches)		Category - 3 No. of Home Gardens > 0.4 ha. (> 160 Perches)		No of Home Gardens in all categories	
			No. of Home Gardens	Total extents of all Home Gardens (ha)	No. of Home Gardens	Total extents of all Home Gardens (ha)	No. of Home Gardens	Total extents of all Home Gardens (ha)	Total No. of Home Gardens	Total extents (ha)
40	Thiththagalla East	166	65	2.8	201	25.1	-	-	266	28
41	Thiththagalla West	166A	-	-	297	42.5	-	-	297	43
42	Wathawana	173C	94	2.4	176	14.6	-	-	270	17
43	Welikonda	153C	102	3.2	241	15.4	-	-	343	19
	Total (Hectare)		6,578	246	5,654	714	-	-	12,232	960
	Total (Acres)			607		1,764	-	-		2,371

Table 15: Number of Home Gardens and their approximate extents available in the Karandeniya Divisional Secretary Division of Galle District

No	GND Name	GND No.	Category - 1 No. of Home Gardens ≤ 0.05 ha. (≤ 20 Perches)		Category - 2 No. of Home Gardens > 0.05 - ≤ 0.4 ha. (21-160 Perches)		Category - 3 No. of Home Gardens > 0.4 ha. (> 160 Perches)		No of Home Gardens in all categories	
			No. of Home Gardens	Total extents of all Home Gardens (ha)	No. of Home Gardens	Total extents of all Home Gardens (ha)	No. of Home Gardens	Total extents of all Home Gardens (ha)	Total No. of Home Gardens	Total extents (ha)
1	Angahaketiya	93C	1108	21.5	15	15.0	-	-	1,123	36
2	Angulugalla	95A	564	15.4	15	1.2	-	-	579	17
3	Beligaswella	41E	182	4.5	1	0.1	-	-	183	5
4	Borakanda	92	512	13.4	-	-	-	-	512	13
5	Dangahavila	91C	329	5.3	-	-	-	-	329	5
6	Diviyagahawela	92C	657	13.4	1	0.1	-	-	658	13
7	Diyapitagallana	41F	308	5.3	6	0.8	-	-	314	6
8	Egodawela	91F	634	4.9	14	0.8	-	-	648	6
9	Galagoda Atta	93D	455	8.1	1	0.2	-	-	456	8
10	Galpottawala	39H	162	5.7	2	1.6	-	-	164	7
11	Halgahawella	39F	403	8.9	-	-	-	-	403	9
12	Hipankanda	41A	461	9.7	33	2.4	-	-	494	12
13	Ihala Kiripedda	93B	392	6.9	12	0.8	-	-	404	8
14	Jayabima	93E	443	7.3	2	0.2	-	-	445	7
15	Kaluwalagoda	41B	297	9.7	4	0.4	-	-	301	10
16	Karandeniya North	91	598	25.1	-	-	-	-	598	25
17	Karandeniya South	91A	271	6.5	1	0.0	-	-	272	7
18	Kirinuge	92E	287	6.1	2	0.2	-	-	289	6
19	Kiripedda	93A	272	5.3	-	-	-	-	272	5

Cont.

No	GND Name	GND No.	Category - 1 No. of Home Gardens ≤ 0.05 ha. (≤ 20 Perches)		Category - 2 No. of Home Gardens > 0.05 - ≤ 0.4 ha. (21-160 Perches)		Category - 3 No. of Home Gardens > 0.4 ha. (> 160 Perches)		No of Home Gardens in all categories	
			No. of Home Gardens	Total extents of all Home Gardens (ha)	No. of Home Gardens	Total extents of all Home Gardens (ha)	No. of Home Gardens	Total extents of all Home Gardens (ha)	Total No. of Home Gardens	Total extents (ha)
20	kurundugaha Hethekma	93	882	15.4	-	-	-	-	882	15
21	Lenagal Palatha	41C	567	10.1	-	-	-	-	567	10
22	Mabingoda	39G	326	6.9	1	0.1	-	-	327	7
23	Madakumbura	92A	460	15.4	-	-	-	-	460	15
24	Magala North	41	223	5.3	4	0.4	-	-	227	6
25	Magala South	95	737	17.8	26	0.4	-	-	763	18
26	Mahaedanda	92F	306	5.3	5	0.4	-	-	311	6
27	Mahagoda	91E	308	5.7	-	-	-	-	308	6
28	Mandakanda	92B	619	13.0	1	0.0	-	-	620	13
29	Meegaspitiya	39B	390	9.7	28	2.4	-	-	418	12
30	Mendorawala	39E	219	7.7	-	-	-	-	219	8
31	Pehembiyakanda	95B	423	10.1	5	0.4	-	-	428	11
32	Randenigama	91B	489	16.2	3	0.2	-	-	492	16
33	Siripura	41D	367	10.1	8	0.8	-	-	375	11
34	Thalgahawatta	92D	591	11.3	-	-	-	-	591	11
35	Unagaswela	91D	741	14.6	7	0.4	-	-	748	15
36	Uragasmanhandiya East	39C	405	8.9	4	0.4	-	-	409	9
37	Uragasmanhandiya North	39A	480	12.2	-	-	-	-	480	12
38	Uragasmanhandiya South	39	569	13.4	-	-	-	-	569	13
39	Walinguruketiya	39J	581	13.8	2	0.4	-	-	583	14

Cont.

No	GND Name	GND No.	Category - 1 No. of Home Gardens ≤ 0.05 ha. (≤ 20 Perches)		Category - 2 No. of Home Gardens > 0.05 - ≤ 0.4 ha. (21-160 Perches)		Category - 3 No. of Home Gardens > 0.4 ha. (> 160 Perches)		No of Home Gardens in all categories	
			No. of Home Gardens	Total extents of all Home Gardens (ha)	No. of Home Gardens	Total extents of all Home Gardens (ha)	No. of Home Gardens	Total extents of all Home Gardens (ha)	Total No. of Home Gardens	Total extents (ha)
40	Yatagala	39D	734	15.0	1	0.1	-	-	735	15
	Total (Hectare)		18,752	420	204	30	-	-	18,956	451
	Total (Acres)			1,039		75	-	-		1,114

Table 16: Number of Home Gardens and their approximate extents available in the Nagoda Divisional Secretary Division of Galle District

No	GND Name	GND No.	Category - 1 No. of Home Gardens ≤ 0.05 ha. (≤ 20 Perches)		Category - 2 No. of Home Gardens > 0.05 - ≤ 0.4 ha. (21-160 Perches)		Category - 3 No. of Home Gardens > 0.4 ha. (> 160 Perches)		No of Home Gardens in all categories	
			No. of Home Gardens	Total extents of all Home Gardens (ha)	No. of Home Gardens	Total extents of all Home Gardens (ha)	No. of Home Gardens	Total extents of all Home Gardens (ha)	Total No. of Home Gardens	Total extents (ha)
1	Aluththanayamgoda Ihala	214	190	7.7	19	1.2	-	-	209	9
2	Aluththanayamgoda Ihala South	214C	105	4.1	9	0.8	-	-	114	5
3	Aluththanayamgoda Pahala	215	95	3.2	165	17.0	-	-	260	20
4	Aluththanayamgoda Pahala West	215B	232	9.3	20	1.2	-	-	252	11
5	Aluthwatta	219D	534	12.6	5	0.4	-	-	539	13
6	Budapanagama	211A	230	7.3	23	2.0	-	-	253	9
7	Gammeddagoda North	217A	203	7.3	56	5.3	-	-	259	13
8	Gammeddagoda South	217C	165	6.1	94	6.5	-	-	259	13
9	Gonadeniya	210A	190	7.7	69	5.3	-	-	259	13
10	Gonadeniya South	210E	210	6.9	28	1.6	-	-	238	9
11	Gonalagoda	217	120	3.2	10	0.8	-	-	130	4
12	Gonalagoda East	217B	156	4.5	5	0.4	-	-	161	5
13	Hangaranwala	210D	149	5.3	61	3.6	-	-	210	9
14	Homadola	219A	311	6.1	15	1.2	-	-	326	7
15	Keppitiyagoda North	212A	90	3.6	5	0.4	-	-	95	4
16	Keppitiyagoda South	212	373	11.7	59	5.7	-	-	432	17
17	Ketagoda North	214E	120	3.2	44	4.1	-	-	164	7
18	Ketagoda South	214B	152	4.1	41	3.2	-	-	193	7
19	Kurupanawa	216B	164	5.3	50	3.2	-	-	214	9

Cont.

No	GND Name	GND No.	Category - 1 No. of Home Gardens ≤ 0.05 ha. (≤ 20 Perches)		Category - 2 No. of Home Gardens > 0.05 - ≤ 0.4 ha. (21-160 Perches)		Category - 3 No. of Home Gardens > 0.4 ha. (> 160 Perches)		No of Home Gardens in all categories	
			No. of Home Gardens	Total extents of all Home Gardens (ha)	No. of Home Gardens	Total extents of all Home Gardens (ha)	No. of Home Gardens	Total extents of all Home Gardens (ha)	Total No. of Home Gardens	Total extents (ha)
20	Malamura	214A	193	7.3	8	0.8	-	-	201	8
21	Mapalagama	215A	226	8.9	51	3.6	-	-	277	13
22	Marakanda	214D	186	3.6	-	-	-	-	186	4
23	Nagoda	216	295	8.1	80	7.7	-	-	375	16
24	Nagoda Ihala	216A	151	4.5	59	4.9	-	-	210	9
25	Paranathanayamgoda	213	130	3.2	15	1.2	-	-	145	4
26	Paranathanayamgoda Central	213B	5	0.4	322	51.4	-	-	327	52
27	Paranathanayamgoda Pahala	213A	202	7.3	53	4.1	-	-	255	11
28	Thalgaswala	215C	195	7.3	142	10.9	-	-	337	18
29	Udalamatta East	210C	196	8.1	32	2.0	-	-	228	10
30	Udalamatta North	210	354	10.9	38	2.0	-	-	392	13
31	Udalamatta South	210B	228	8.5	57	3.6	-	-	285	12
32	Udawalivitthalawa	194A	192	4.9	55	4.1	-	-	247	9
33	Udawalivitthalawa East	194C	244	8.5	5	0.4	-	-	249	9
34	Udawalivitiya	194	28	1.2	76	6.5	-	-	104	8
35	Udawalivitiya West	194B	150	5.3	22	1.2	-	-	172	6
36	Udugama	218B	277	8.1	12	0.8	-	-	289	9
37	Udugama Central	219B	249	9.3	226	10.5	-	-	475	20
38	Udugama East	219	227	6.5	13	1.2	-	-	240	8
39	Udugama North	219C	52	2.0	179	16.6	-	-	231	19

Cont.

No	GND Name	GND No.	Category - 1 No. of Home Gardens ≤ 0.05 ha. (≤ 20 Perches)		Category - 2 No. of Home Gardens > 0.05 - ≤ 0.4 ha. (21-160 Perches)		Category - 3 No. of Home Gardens > 0.4 ha. (> 160 Perches)		No of Home Gardens in all categories	
			No. of Home Gardens	Total extents of all Home Gardens (ha)	No. of Home Gardens	Total extents of all Home Gardens (ha)	No. of Home Gardens	Total extents of all Home Gardens (ha)	Total No. of Home Gardens	Total extents (ha)
40	Udugama South	218A	245	5.7	3	0.4	-	-	248	6
41	Udugama West	218	45	1.2	95	5.7	-	-	140	7
42	Ukkovita	218D	337	8.5	7	0.4	-	-	344	9
43	Ukkovita North	218C	194	2.0	-	-	-	-	194	2
44	Unanvitiya	211	110	4.5	60	3.6	-	-	170	8
45	Unanvitiya East	211B	172	3.6	26	2.0	-	-	198	6
46	Urala Central	222B	193	5.3	6	0.4	-	-	199	6
47	Urala East	222D	204	4.5	1	0.4	-	-	205	5
48	Urala North	222	131	3.6	26	2.4	-	-	157	6
49	Urala Pahala	222C	256	8.5	16	1.6	-	-	272	10
50	Urala South	222A	284	11.3	20	1.6	-	-	304	13
51	Yatalamatta	209	420	15.8	52	3.6	-	-	472	19
52	Yatalamatta East	209A	325	13.4	4	0.4	-	-	329	14
53	Yatalamatta West	209B	332	10.9	77	5.3	-	-	409	16
	Total (Hectare)		10,817	342	2,616	226	-	-	13,433	567
	Total (Acres)			844		557	-	-		1,402

Table 17: Number of Home Gardens and their approximate extents available in the Neluwa Divisional Secretary Division of Galle District

No	GND Name	GND No.	Category - 1 No. of Home Gardens ≤ 0.05 ha. (≤ 20 Perches)		Category - 2 No. of Home Gardens > 0.05 - ≤ 0.4 ha. (21-160 Perches)		Category - 3 No. of Home Gardens > 0.4 ha. (> 160 Perches)		No of Home Gardens in all categories	
			No. of Home Gardens	Total extents of all Home Gardens (ha)	No. of Home Gardens	Total extents of all Home Gardens (ha)	No. of Home Gardens	Total extents of all Home Gardens (ha)	Total No. of Home Gardens	Total extents (ha)
1	Ahelapitiya	233C	136	5.3	60	3.6	-	-	196	9
2	Ambalagedara North	231A	212	6.9	37	2.0	-	-	249	9
3	Ambalagedara South	231C	129	3.6	14	0.8	-	-	143	4
4	Batuwangala	233	232	8.1	8	0.4	-	-	240	9
5	Batuwangala West	233A	180	6.9	65	5.3	-	-	245	12
6	Danawala	232C	188	5.3	175	13.0	-	-	363	18
7	Dellawa	237	66	2.8	62	5.3	-	-	128	8
8	Dewalegama East	235A	205	5.7	120	8.5	-	-	325	14
9	Dewalegama West	235C	95	3.2	66	4.5	-	-	161	8
10	Gigum Maduwa Ihala	231B	390	9.3	-	-	-	-	390	9
11	Gigum Maduwa Pahala	231D	162	6.5	67	4.9	-	-	229	11
12	Happitiya	234B	303	15.8	36	2.4	-	-	339	18
13	Kosmulla	233D	94	4.1	38	2.8	-	-	132	7
14	Koswatta	232G	136	2.8	22	1.6	-	-	158	4
15	Lankagama	234A	12	0.8	165	13.8	-	-	177	15
16	Lelwala	232B	23	0.8	145	8.5	-	-	168	9
17	Lelwala Ihala	232F	199	7.7	12	0.8	-	-	211	9
18	Maawanana	231	216	4.5	134	7.7	-	-	350	12

Cont.

No	GND Name	GND No.	Category - 1 No. of Home Gardens ≤ 0.05 ha. (≤ 20 Perches)		Category - 2 No. of Home Gardens > 0.05 - ≤ 0.4 ha. (21-160 Perches)		Category - 3 No. of Home Gardens > 0.4 ha. (> 160 Perches)		No of Home Gardens in all categories	
			No. of Home Gardens	Total extents of all Home Gardens (ha)	No. of Home Gardens	Total extents of all Home Gardens (ha)	No. of Home Gardens	Total extents of all Home Gardens (ha)	Total No. of Home Gardens	Total extents (ha)
19	Maddegama East	233F	37	0.8	134	7.7	-	-	171	9
20	Maddegama Ihala	233E	158	3.6	29	2.0	-	-	187	6
21	Maddegama Pahala	233B	142	6.5	33	2.4	-	-	175	9
22	Madugete	234	69	2.0	14	0.8	-	-	83	3
23	Mawita East	232A	120	3.2	150	8.5	-	-	270	12
24	Mawita West	232E	236	7.3	16	1.2	-	-	252	9
25	Medagama	232D	165	6.5	216	12.2	-	-	381	19
26	Millawa Ihala	238A	26	0.8	180	14.6	-	-	206	15
27	Millawa Pahala	238	55	2.4	295	18.2	-	-	350	21
28	Millawa West	238B	30	0.4	124	7.3	-	-	154	8
29	Miyawathura	236	15	0.4	127	9.3	-	-	142	10
30	Neluwa	232	213	6.9	116	8.9	-	-	329	16
31	Panagoda	235	243	2.4	12	0.8	-	-	255	3
32	Pannimulla	235B	236	6.9	14	0.8	-	-	250	8
33	Thambalagama	234D	28	1.2	29	2.0	-	-	57	3
34	Warukandeniya	234C	44	1.6	147	10.1	-	-	191	12
	Total (Hectare)		4,795	153	2,862	193	-	-	7,657	346
	Total (Acres)			378		476	-	-		854

Table 18: Number of Home Gardens and their approximate extents available in the Niyagama Divisional Secretary Division of Galle District

No	GND Name	GND No.	Category - 1 No. of Home Gardens ≤ 0.05 ha. (≤ 20 Perches)		Category - 2 No. of Home Gardens > 0.05 - ≤ 0.4 ha. (21-160 Perches)		Category - 3 No. of Home Gardens > 0.4 ha. (> 160 Perches)		No of Home Gardens in all categories	
			No. of Home Gardens	Total extents of all Home Gardens (ha)	No. of Home Gardens	Total extents of all Home Gardens (ha)	No. of Home Gardens	Total extents of all Home Gardens (ha)	Total No. of Home Gardens	Total extents (ha)
1	Amaragama	31B-2	40	1.6	435	41.3	-	-	475	43
2	Bambarawana	34A	48	2.0	186	19.0	-	-	234	21
3	Bangamukanda	33D	43	1.6	105	9.3	-	-	148	11
4	Boraluwahena	33B	76	1.6	214	17.0	-	-	290	19
5	Duwegoda	35C	76	3.2	299	27.5	-	-	375	31
6	Godamuna North	33C	34	1.2	164	15.0	-	-	198	16
7	Godamuna South	33A	70	2.8	232	14.6	-	-	302	17
8	Haththaka	33	69	2.8	222	19.4	-	-	291	22
9	Horangalla Akulawila	37/2	-	-	162	13.8	-	-	162	14
10	Horangalla Thalawa	37	93	4.5	195	15.4	-	-	288	20
11	Horangalla West	37/3	87	2.4	69	6.1	-	-	156	9
12	Kaluarachchigoda	30E	245	8.9	134	11.7	-	-	379	21
13	Karawwa	30D	282	13.0	201	16.6	-	-	483	30
14	Kimbulawala	32B	11	0.4	235	21.9	-	-	246	22
15	Liyanagamakanda	34A-1	2	0.1	194	16.6	-	-	196	17
16	Manampita	37A/2	169	8.5	75	6.5	-	-	244	15
17	Marakgoda	35A	82	2.8	287	25.9	-	-	369	29
18	Marthupitiya	32A	91	3.6	177	16.2	-	-	268	20
19	Maththaka	34	171	2.0	88	6.5	-	-	259	9

Cont.

No	GND Name	GND No.	Category - 1 No. of Home Gardens ≤ 0.05 ha. (≤ 20 Perches)		Category - 2 No. of Home Gardens > 0.05 - ≤ 0.4 ha. (21-160 Perches)		Category - 3 No. of Home Gardens > 0.4 ha. (> 160 Perches)		No of Home Gardens in all categories	
			No. of Home Gardens	Total extents of all Home Gardens (ha)	No. of Home Gardens	Total extents of all Home Gardens (ha)	No. of Home Gardens	Total extents of all Home Gardens (ha)	Total No. of Home Gardens	Total extents (ha)
20	Naranowita	31B	180	6.5	187	17.4	-	-	367	24
21	Niyagama	38	257	10.1	178	15.4	-	-	435	26
22	Niyagama South	38B	10	0.4	181	14.6	-	-	191	15
23	Niyagama West	38A	22	0.8	147	10.5	-	-	169	11
24	Pitigala	30	152	5.3	177	15.8	-	-	329	21
25	Pitigala North	30B	77	2.4	368	29.6	-	-	445	32
26	Poddiwala East	34C	25	0.8	248	22.7	-	-	273	23
27	Poddiwala West	34B	47	1.6	258	23.1	-	-	305	25
28	Polpela Ketiya	37B	333	16.2	169	15.0	-	-	502	31
29	Porawagama	35	63	1.6	299	29.6	-	-	362	31
30	Porawagama South	35B	84	3.6	324	28.4	-	-	408	32
31	Uhanovita	33E	34	0.8	131	11.7	-	-	165	13
32	Usbim Janapadaya	34A-2	2	0.1	207	19.0	-	-	209	19
33	Wattahena	37A	81	3.2	299	27.5	-	-	380	31
34	Weyhena	32	250	12.2	138	14.2	-	-	388	26
	Total (Hectare)		3,306	129	6,985	615	-	-	10,291	744
	Total (Acres)			319		1,519	-	-		1,837

Table 19: Number of Home Gardens and their approximate extents available in the Thawalama Divisional Secretary Division of Galle District

No	GND Name	GND No.	Category - 1 No. of Home Gardens ≤ 0.05 ha. (≤ 20 Perches)		Category - 2 No. of Home Gardens > 0.05 - ≤ 0.4 ha. (21-160 Perches)		Category - 3 No. of Home Gardens > 0.4 ha. (> 160 Perches)		No of Home Gardens in all categories	
			No. of Home Gardens	Total extents of all Home Gardens (ha)	No. of Home Gardens	Total extents of all Home Gardens (ha)	No. of Home Gardens	Total extents of all Home Gardens (ha)	Total No. of Home Gardens	Total extents (ha)
1	Batahena	227A	70	1.6	20	1.6	-	-	90	3
2	Dammala	228C	144	5.7	31	3.2	-	-	175	9
3	Dammala Janapadaya	228E	160	5.7	35	2.8	-	-	195	9
4	Ela ihala	230B	323	13.4	189	25.1	-	-	512	38
5	Ela Ihala North	230E	6	0.4	225	23.1	-	-	231	23
6	Eppala	224	179	7.3	53	3.6	-	-	232	11
7	Gallandala	225B	156	4.9	15	1.2	-	-	171	6
8	Habarakada East	230	245	7.7	49	10.5	-	-	294	18
9	Habarakada West	230A	150	5.3	138	11.3	-	-	288	17
10	Halwitigala Janapadaya I Stage	228B	128	2.0	9	0.8	-	-	137	3
11	Halwitigala Janapadaya II Stage	228D	40	1.6	132	18.6	-	-	172	20
12	Hiniduma North	226	415	13.8	102	8.9	-	-	517	23
13	Hiniduma South	226A	224	8.5	18	1.6	-	-	242	10
14	Hiniduma West	226B	169	4.5	23	1.6	-	-	192	6
15	Koralegama	224A	181	6.5	25	1.6	-	-	206	8
16	Kudugalpala	230D	256	10.5	116	10.5	-	-	372	21
17	Kumburegoda	230C	367	10.5	14	0.8	-	-	381	11
18	Malgalla	228	318	11.3	69	5.7	-	-	387	17
19	Malhathawa	226C	116	3.6	124	17.4	-	-	240	21

Cont.

No	GND Name	GND No.	Category - 1 No. of Home Gardens ≤ 0.05 ha. (≤ 20 Perches)		Category - 2 No. of Home Gardens > 0.05 - ≤ 0.4 ha. (21-160 Perches)		Category - 3 No. of Home Gardens > 0.4 ha. (> 160 Perches)		No of Home Gardens in all categories	
			No. of Home Gardens	Total extents of all Home Gardens (ha)	No. of Home Gardens	Total extents of all Home Gardens (ha)	No. of Home Gardens	Total extents of all Home Gardens (ha)	Total No. of Home Gardens	Total extents (ha)
20	Opatha east	229	109	4.5	19	1.6	-	-	128	6
21	Opatha North	229D	127	5.3	34	4.1	-	-	161	9
22	Opatha South	229E	138	5.7	173	16.2	-	-	311	22
23	Opatha West	229C	122	4.9	119	8.5	-	-	241	13
24	Panangala East	225	125	5.7	44	8.5	-	-	169	14
25	Panangala North	225C	30	1.6	103	8.5	-	-	133	10
26	Panangala West	225A	186	5.3	33	2.8	-	-	219	8
27	Thalangalla	228A	35	1.2	63	7.3	-	-	98	9
28	Thalangalla East	228F	79	3.2	312	32.4	-	-	391	36
29	Thalangalla West	228G	109	3.2	6	0.4	-	-	115	4
30	Thawalama Mukalana	227C	258	12.2	7	0.8	-	-	265	13
31	Thawalama North	227	414	15.8	4	0.4	-	-	418	16
32	Thawalama South	227B	320	13.4	12	1.2	-	-	332	15
33	Weerapana East	229A	127	3.6	14	1.2	-	-	141	5
34	Weerapana North	229F	239	6.1	16	1.2	-	-	255	7
35	Weerapana South	229G	308	11.7	17	2.0	-	-	325	14
36	Weerapana West	229B	180	6.5	69	6.1	-	-	249	13
	Total (Hectare)		6,553	235	2,432	254	-	-	8,985	488
	Total (Acres)			579		626	-	-		1,206

Table 20: Number of Home Gardens and their approximate extents available in the Welivitiya Divithura Divisional Secretary Division of Galle District

No	GND Name	GND No.	Category - 1 No. of Home Gardens ≤ 0.05 ha. (≤ 20 Perches)		Category - 2 No. of Home Gardens > 0.05 - ≤ 0.4 ha. (21-160 Perches)		Category - 3 No. of Home Gardens > 0.4 ha. (> 160 Perches)		No of Home Gardens in all categories	
			No. of Home Gardens	Total extents of all Home Gardens (ha)	No. of Home Gardens	Total extents of all Home Gardens (ha)	No. of Home Gardens	Total extents of all Home Gardens (ha)	Total No. of Home Gardens	Total extents (ha)
1	Agaliya	197	156	5.7	245	41.7	-	-	401	47
2	Ampegama	192	802	24.3	354	58.7	-	-	1,156	83
3	Divithura	193	92	3.6	355	63.2	-	-	447	67
4	Divithura East	223A	166	6.9	313	34.0	-	-	479	41
5	Divithura South	193A	292	10.5	256	31.2	-	-	548	42
6	Ethkadura	223	260	9.7	328	45.0	-	-	588	55
7	Galahenkanda	192A	330	12.2	276	57.9	-	-	606	70
8	Hamingala	193D	35	1.6	318	52.7	-	-	353	54
9	Kuttiyawatta	94C	50	2.4	114	19.0	-	-	164	21
10	Maddevila	193B	69	2.8	312	48.6	-	-	381	51
11	Miriswatta	193F	34	0.8	185	30.0	-	-	219	31
12	Nambaraaththa	193C	37	1.6	264	40.1	-	-	301	42
13	Nugethota	193E	51	2.0	400	69.7	-	-	451	72
14	Parana Janapadaya	223C	366	6.5	110	15.0	-	-	476	21
15	Pathawelivitiya	196	75	3.2	149	19.4	-	-	224	23
16	Pathawelivitiya North	196B	55	2.4	262	63.2	-	-	317	66
17	Polgahavila	94B	78	3.6	346	44.2	-	-	424	48
18	Thanabeddegama	223B	67	2.0	285	19.8	-	-	352	22

Cont.

No	GND Name	GND No.	Category - 1 No. of Home Gardens ≤ 0.05 ha. (≤ 20 Perches)		Category - 2 No. of Home Gardens > 0.05 - ≤ 0.4 ha. (21-160 Perches)		Category - 3 No. of Home Gardens > 0.4 ha. (> 160 Perches)		No of Home Gardens in all categories	
			No. of Home Gardens	Total extents of all Home Gardens (ha)	No. of Home Gardens	Total extents of all Home Gardens (ha)	No. of Home Gardens	Total extents of all Home Gardens (ha)	Total No. of Home Gardens	Total extents (ha)
19	Waduwelipitiya North	196C	205	9.7	179	20.3	-	-	384	30
20	Waduwelivitiya	196A	128	5.7	187	37.3	-	-	315	43
	Total (Hectare)		3,348	117	5,238	811	-	-	8,586	928
	Total (Acres)			290		2,003	-	-		2,293

Table 21: Number of Home Gardens and their approximate extents available in the Yakkalamulla Divisional Secretary Division of Galle District

No	GND Name	GND No.	Category - 1 No. of Home Gardens ≤ 0.05 ha. (≤ 20 Perches)		Category - 2 No. of Home Gardens > 0.05 - ≤ 0.4 ha. (21-160 Perches)		Category - 3 No. of Home Gardens > 0.4 ha. (> 160 Perches)		No of Home Gardens in all categories	
			No. of Home Gardens	Total extents of all Home Gardens (ha)	No. of Home Gardens	Total extents of all Home Gardens (ha)	No. of Home Gardens	Total extents of all Home Gardens (ha)	Total No. of Home Gardens	Total extents (ha)
1	Alla Ihala	182 C	108	3.6	284	44.2	-	-	392	48
2	Badungala	181 C	47	2.0	179	33.6	-	-	226	36
3	Beranagada	180 A	269	7.7	186	47.8	-	-	455	55
4	Gahalakoladeniya	178 F	195	4.5	156	2.8	-	-	351	7
5	Hiriyamalkubura	180	106	4.1	152	11.3	-	-	258	15
6	Ihala nakiyadeniya	179 E	159	5.3	66	15.0	-	-	225	20
7	Ihala Thellabura	177 A	129	4.5	233	53.1	-	-	362	58
8	Kaludiyawala	180 D	134	5.7	58	13.4	-	-	192	19
9	Karagoda	178	138	3.6	133	17.0	-	-	271	21
10	Karagoda ihala	178 E	113	4.1	122	29.2	-	-	235	33
11	karagoda pahala	178 C	95	4.1	117	35.2	-	-	212	39
12	Kottawa	176	147	5.3	164	19.4	-	-	311	25
13	Kottawa east	176C	90	4.1	212	36.1	-	-	302	40
14	Kottawa west	176 B	228	10.1	228	43.3	-	-	456	53
15	Magedara	182	78	2.4	107	26.3	-	-	185	29
16	Magedara East	182 D	221	6.5	212	36.9	-	-	433	43
17	Magedara noth	182 B	63	2.0	110	24.3	-	-	173	26
18	Moraketiya	178 B	423	12.6	24	2.4	-	-	447	15

Cont.

No	GND Name	GND No.	Category - 1 No. of Home Gardens ≤ 0.05 ha. (≤ 20 Perches)		Category - 2 No. of Home Gardens > 0.05 - ≤ 0.4 ha. (21-160 Perches)		Category - 3 No. of Home Gardens > 0.4 ha. (> 160 Perches)		No of Home Gardens in all categories	
			No. of Home Gardens	Total extents of all Home Gardens (ha)	No. of Home Gardens	Total extents of all Home Gardens (ha)	No. of Home Gardens	Total extents of all Home Gardens (ha)	Total No. of Home Gardens	Total extents (ha)
19	Nabadawa	178A	186	6.1	183	34.0	-	-	369	40
20	nakiyadeniya	179 A	286	7.7	406	44.2	-	-	692	52
21	Nakiyadeniya north	179 C	264	9.3	51	8.1	-	-	315	17
22	Naungala	176 A	115	4.1	180	36.1	-	-	295	40
23	Naungala south	176 D	44	0.4	176	42.1	-	-	220	43
24	Nawala	177B	39	1.2	263	64.8	-	-	302	66
25	Polpagoda	180	133	5.3	133	40.9	-	-	266	46
26	polpagoda west	180 B	86	3.2	201	46.6	-	-	287	50
27	Rathabalaketiya	182 E	92	3.2	98	17.0	-	-	190	20
28	Thalgampala	183	120	5.7	152	29.2	-	-	272	35
29	Thalgampala north	183 B	137	3.2	154	28.4	-	-	291	32
30	Thellabura north	177 E	13	0.4	128	17.8	-	-	141	18
31	Thellabura pahala	177	245	8.1	99	19.4	-	-	344	28
32	Thellabura south	177 F	176	4.9	85	10.5	-	-	261	15
33	Udubettawa	183 A	54	2.0	149	34.8	-	-	203	37
34	Udubettawa west	183 C	171	6.5	49	8.1	-	-	220	15
35	Udumalagala	179	136	4.5	154	26.3	-	-	290	31
36	Uduwella	182 A	107	3.6	195	43.7	-	-	302	47
37	Walpala pahala	181 A	161	7.3	149	25.9	-	-	310	33

Cont.

No	GND Name	GND No.	Category - 1 No. of Home Gardens ≤ 0.05 ha. (≤ 20 Perches)		Category - 2 No. of Home Gardens > 0.05 - ≤ 0.4 ha. (21-160 Perches)		Category - 3 No. of Home Gardens > 0.4 ha. (> 160 Perches)		No of Home Gardens in all categories	
			No. of Home Gardens	Total extents of all Home Gardens (ha)	No. of Home Gardens	Total extents of all Home Gardens (ha)	No. of Home Gardens	Total extents of all Home Gardens (ha)	Total No. of Home Gardens	Total extents (ha)
38	Walpola	181	105	3.6	118	13.8	-	-	223	17
39	Wathathahena	179 B	72	3.2	98	12.2	-	-	170	15
40	Wathogala	179 D	156	5.3	105	20.3	-	-	261	26
41	Welandawa	181 B	267	10.5	100	23.1	-	-	367	34
42	Yakkalamulla	177 C	233	7.7	114	19.8	-	-	347	28
43	Yakkalamulla east	177 D	138	4.9	54	6.1	-	-	192	11
44	Yatamalagala	178 D	98	3.6	75	10.5	-	-	173	14
	Total (Hectare)		6,377	218	6,412	1,175	-	-	12,789	1,393
	Total (Acres)			537		2,902	-	-		3,440