



Catalog

Gampaha Report.....	1
Gampaha District Revised.....	8



Definition for Home Garden¹

1. A piece of land which has a dwelling house and some form of cultivation can be considered as a home garden if the total area of the piece of land is **twenty or less than twenty** perches.
2. A piece of land which has a dwelling house and some form of cultivation, if total land areas is **more than twenty** perches can also be considered as a home garden if following two conditions are satisfied.
 - a. It is mainly meant for residential purposes.
 - b. A produce of cultivated land in the home garden is largely for home consumption.

Examples for Home Garden

- a) A land of extent 20 perches or less has a dwelling house and a few bearing coconut trees.
- b) A land of 20 perches or less, has a dwelling house and having extensive cultivation mainly for commercial purposes

By definition (1) this land can be considered as a home garden

- c) A two acre land has dwelling house. Although the extent covered by a house is comparatively small and few crops are grown mainly for home consumption.

According to definition (2) this land is also a home garden.

- d) A small house in a two roods land. But the usable land has been intensively cultivated with vegetable crops which are mainly for sale.

Although this land has a dwelling house and also extent is small, as the produce from the land is not mainly for home consumption, it will not be treated as a home garden.

However, in this survey cases like (d) have been treated as a home garden by excluding the area under commercial cultivation. For an example a one acre land with cinnamon cultivation (commercial purpose) also having a dwelling house, a small area around the house, may be 20 perches or less was separated out from the total land and considered as a home garden. Rest of the land was not counted to the home garden area and it was treated as land area under commercial cultivation.

¹ Department of Census and Statistics, Sri Lanka.

Conversion Factors

All figures in the data tables are given in hectares. However, only total figures of all tables were converted into acres and given in a separate row at the end of each table. Due to inadequate space of the tables it is not possible to accommodate all figures in both units. The following conversion factors can be used to convert hectares into acres or perches.

Unit	Metric	Conversion factor	Equivalent Imperial Unit
	Hectare	Multiply by 2.47	Acre
	Hectare	Multiply by 395	Perches

Note: *The home garden total extents given in the last two rows of the tables are presented as rounded figures without decimals. In some cases, when you are totaling the extent figures of the tables, total and grand total figures may slightly vary due to the adding of decimals.*

1. Distribution of home gardens in Gampaha District

There are thirteen Divisional Secretary Divisions (DSDs) in Gampaha District. Generally home gardens in the District show high composition diversity compared to dry zone home gardens. The distribution pattern of the home gardens in Gampaha district are shown in the Figure 1. The total number of home gardens in the district is about 556,611 and total extent of all home gardens is about 44,327 ha. (about 109,488 acres). However, total extents of home gardens in some of the DSDs may be less than the extent shown in the National Land Use Survey (NLUS) conducted in 2019. This is mainly due to the exclusion of some according to the presently used definition for the home garden.

2. Present status of home gardens in Gampaha District

Among the total number of home gardens in the district, about 43% of home gardens are underutilized due to various reasons such as labour shortage, lack of water, animal threats, lack of capital, lack of know-how, absentee landlord etc. (Fig. 2).

There are different water sources available in the home gardens. Majority of the home gardens are having wells and pipe borne water as their water source. However, 50,474 home gardens do not have any water source within the land and obtain from outside sources and also depend on rainfall (Table 1 and Fig. 3).

There are about 47 % of the home gardens (about 225,390 home gardens) in the district are having enough space for the cultivation of tree crops (Fig 4). Rest have no space may be due to either parcel is small in size or existing tree density.

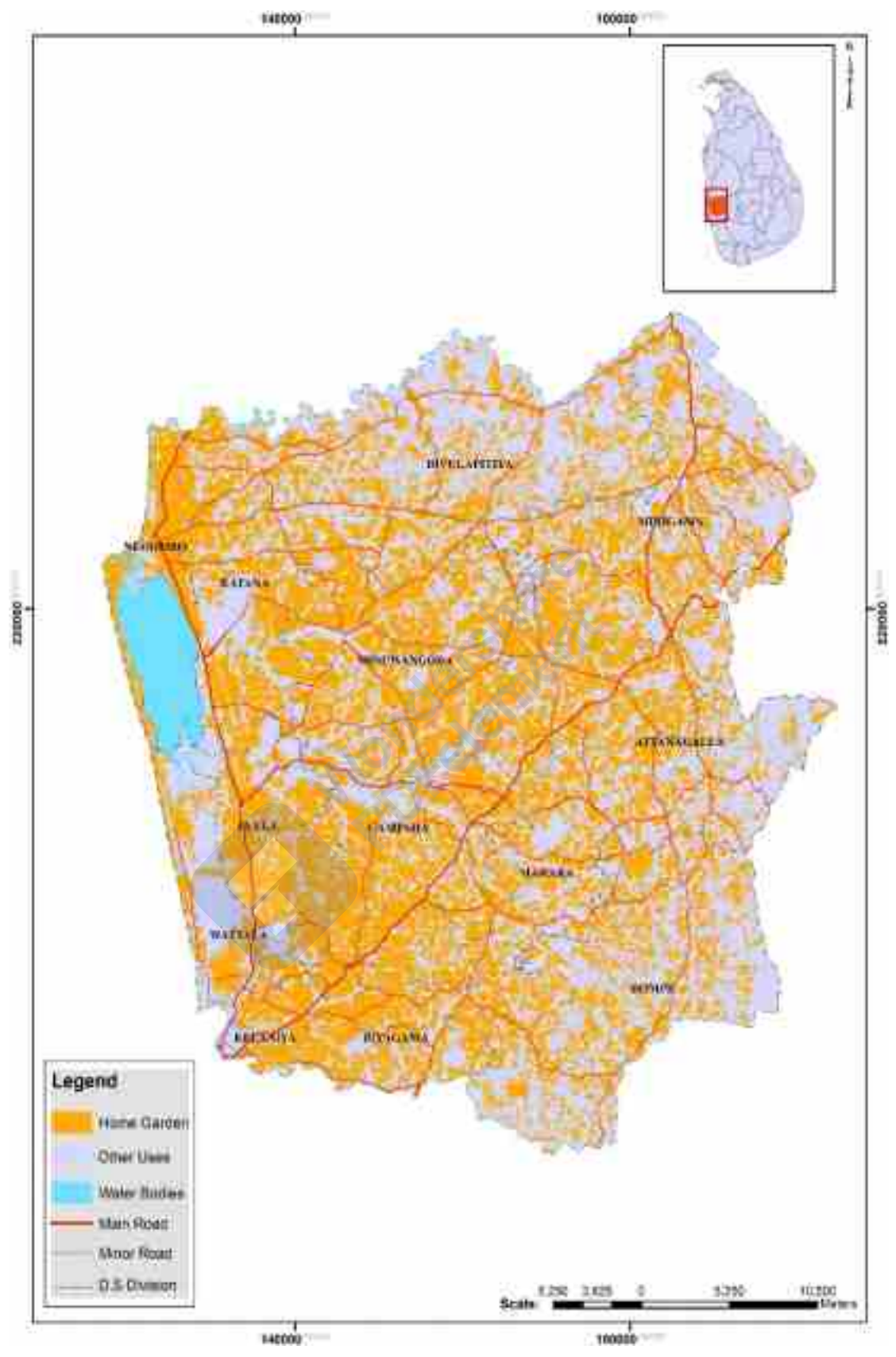

Fig 1. Distribution of home gardens in Gampaha District

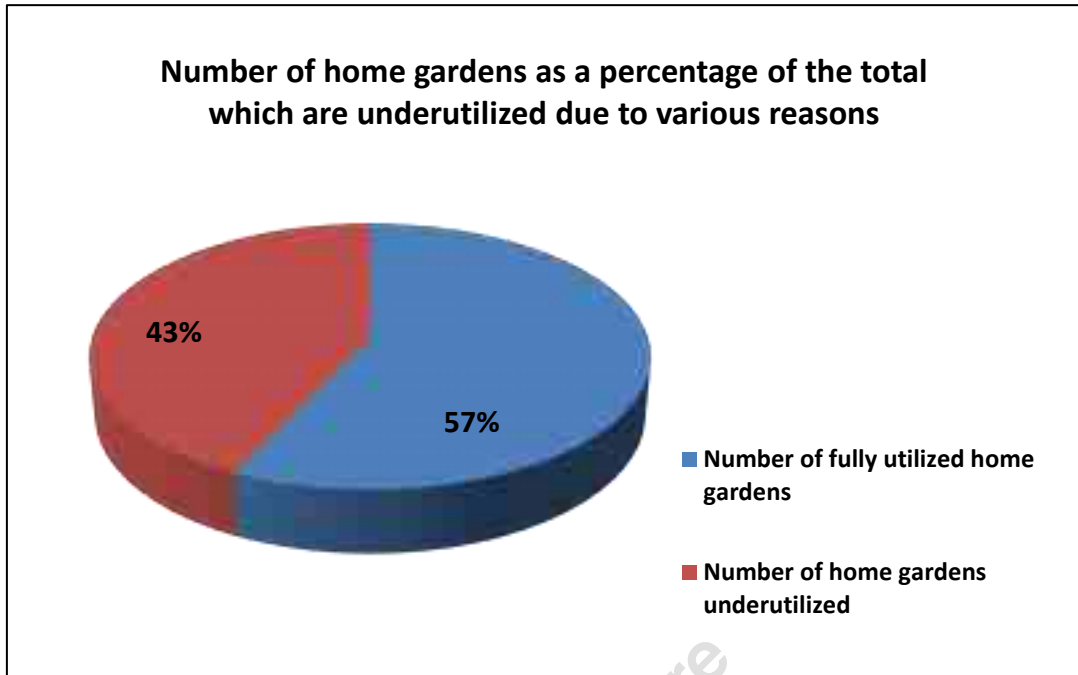

Fig. 2. Number of home gardens as a percentage of the total that is underutilized in Gampaha District.

Table 1. Availability of water sources in the home gardens in Gampaha District

No	DSD Name	Total no of home garden	Water Source			
			Well	Pipe Borne water	Well & Pipe Borne water	No water sources within the home garden and obtain from outside (Rainfed)
1	Attanagalla	30,987	19,257	5,021	3,148	3,561
2	Biyagama	34,540	10,362	14,505	4,145	5,528
3	Divulapitiya	22,687	12,150	2,017	1,352	7,168
4	Dompe	43,476	26,339	10,323	2,564	4,250
5	Gampaha	54,902	18,435	31,555	3,089	1,823
6	Ja - Ela	48,317	11,039	33,721	2,678	879
7	Katana	43,930	7,786	28,589	6,320	1,235
8	Kelaniya	30,571	3,585	24,034	2,057	895
9	Mahara	49,054	20,230	22,313	4,158	2,353
10	Meerigama	59,492	30,256	14,874	5,924	8,438
11	Minuwangoda	50,209	36,125	5,021	-	9,063
12	Negombo	46,720	-	46,070	-	650
13	Wattala	41,726	8,762	24,618	3,715	4,631
Total		556,611	204,326	262,661	39,150	50,474

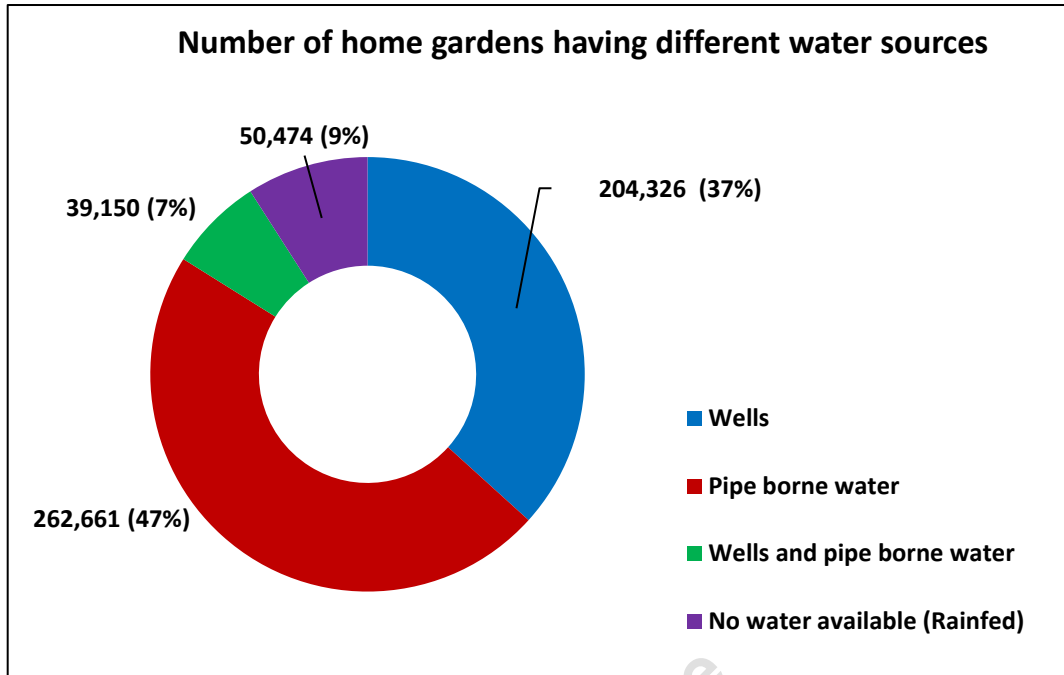

Fig. 3 Number of home gardens and their percentages based on their water sources.

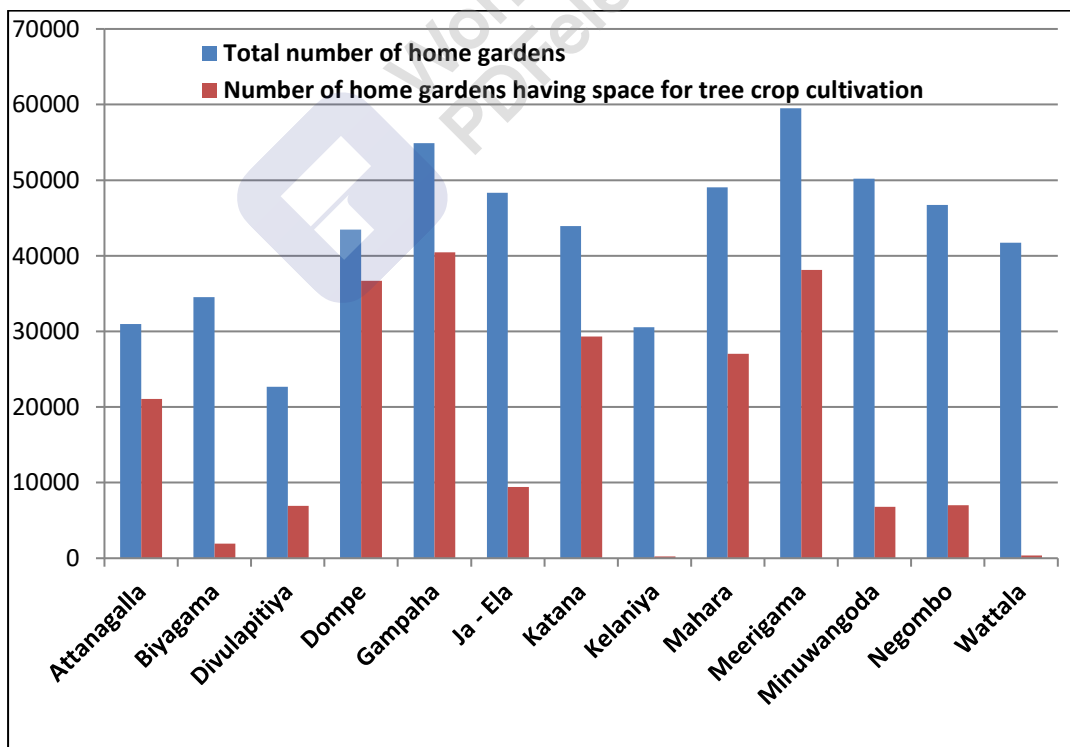

Fig. 4. Comparison of space available home gardens with total number of home gardens in each Divisional Secretary Division.

3. Number of home gardens and their extents available in the Gampaha District

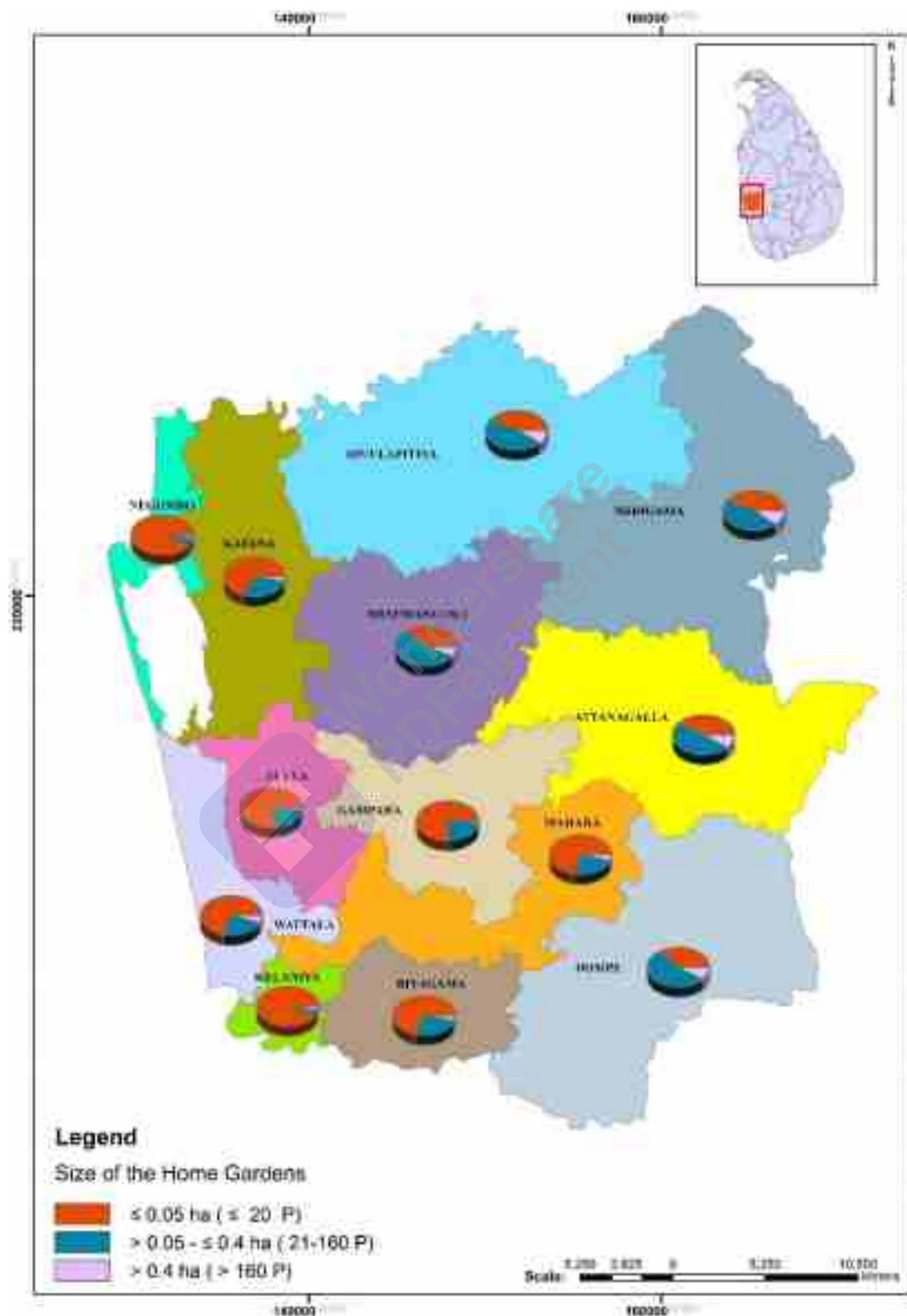

Fig. 5. Number of home gardens based on their size available in the Gampaha District.

Table 2: Number of home gardens and their extents available in the Gampaha District

No.	DSD Name	Category - 1 No. of Home Gardens ≤ 0.05 ha. (≤ 20 Perches)		Category - 2 No. of Home Gardens > 0.05 - ≤ 0.4 ha. (21-160 Perches)		Category - 3 No. of Home Gardens > 0.4 ha. (> 160 Perches)		No of Home Gardens in all categories	
		No. of Home Gardens	Total extents of all Home Gardens (ha)	No. of Home Gardens	Total extents of all Home Gardens (ha)	No. of Home Gardens	Total extents of all Home Gardens (ha)	Total No of Home Gardens	Total extents (ha)
1	Attanagalla	17,069	731	12,456	3,470	1,462	1,059	30,987	5,261
2	Biyagama	30,197	279	4,290	132	53	16	34,540	426
3	Divulapitiya	9,655	286	10,919	758	2,113	613	22,687	1,656
4	Dompe	16,284	715	23,544	4,663	3,648	3,156	43,476	8,533
5	Gampaha	41,569	1,313	12,443	1,662	890	381	54,902	3,356
6	Ja - Ela	38,434	1,273	9,442	1,002	441	244	48,317	2,519
7	Katana	29,978	820	12,906	1,471	1,046	714	43,930	3,006
8	Kelaniya	30,233	125	297	102	41	124	30,571	352
9	Mahara	34,710	1,256	12,474	2,215	1,870	1,662	49,054	5,134
10	Meerigama	26,019	1,309	27,116	2,638	6,357	1,274	59,492	5,221
11	Minuwangoda	19,128	953	27,630	4,955	3,451	1,789	50,209	7,697
12	Negombo	44,043	505	2,338	163	339	11	46,720	678
13	Wattala	37,524	350	4,120	115	82	24	41,726	489
	Total	374,843	9,915	159,975	23,346	21,793	11,067	556,611	44,327
	Total (Acres)		24,489		57,665		27,335		109,488

Table 3: Number of home gardens and their extents available in the Attanagalla Divisional Secretary Division of Gampaha District

No	GND Name	GND No.	Category - 1 No. of Home Gardens ≤ 0.05 ha. (≤ 20 Perches)		Category - 2 No. of Home Gardens > 0.05 - ≤ 0.4 ha. (21-160 Perches)		Category - 3 No. of Home Gardens > 0.4 ha. (> 160 Perches)		No of Home Gardens in all categories	
			No. of Home Gardens	Total extents of all Home Gardens (ha)	No. of Home Gardens	Total extents of all Home Gardens (ha)	No. of Home Gardens	Total extents of all Home Gardens (ha)	Total No. of Home Gardens	Total extents (ha)
1	Alawala	364	52	13.97	62	19.5	16	18.8	130	52
2	Alawala South	364 A	5	5.65	215	1.5	30	0.4	250	8
3	Aruppassa	368	65	8.11	36	0.6	-	1.5	101	10
4	Bandara Batawala	325 A	98	2.66	5	3.6	1	-	104	6
5	Bemmulla	324	45	1.28	62	40.1	15	4.5	122	46
6	Bogamuwa	320 A	75	0.84	-	21.8	-	6.1	75	29
7	Bogoda	316	130	2.89	80	5.6	11	0.8	221	9
8	Bonegala	313	121	19.45	212	10.1	17	11.8	350	41
9	Bopagama	376	45	1.62	343	5.7	7	-	395	7
10	Bopagama East	376 A	22	1.14	161	10.6	4	2.8	187	15
11	Bopeththa	367	101	4.86	2	17.4	-	8.5	103	31
12	Bopeththa South	367 B	48	5.27	30	0.2	-	-	78	5
13	Dadagamuwa	327	265	3.54	134	10.5	18	5.3	417	19
14	Dadagamuwa East	327 A	150	1.01	120	0.2	5	-	275	1
15	Danvilana	328 C	32	1.22	103	1.0	-	-	135	2
16	Daraluwa	325 B	80	0.25	94	16.2	10	121.5	184	138
17	Deenapamunuwa	366 B	41	13.77	1	8.3	-	9.3	42	31
18	Deenapamunuwa West	366 D	160	1.22	20	1.2	-	0.4	180	3
19	Dematalanda	370 D	58	1.62	45	1.6	5	6.7	108	10

Cont.

No	GND Name	GND No.	Category - 1 No. of Home Gardens ≤ 0.05 ha. (≤ 20 Perches)		Category - 2 No. of Home Gardens > 0.05 - ≤ 0.4 ha. (21-160 Perches)		Category - 3 No. of Home Gardens > 0.4 ha. (> 160 Perches)		No of Home Gardens in all categories	
			No. of Home Gardens	Total extents of all Home Gardens (ha)	No. of Home Gardens	Total extents of all Home Gardens (ha)	No. of Home Gardens	Total extents of all Home Gardens (ha)	Total No. of Home Gardens	Total extents (ha)
20	Diyakade	353 A	70	2.43	63	2.4	6	2.0	139	7
21	Egoda Nittambuwa	348 C	95	2.84	150	6.1	3	8.1	248	17
22	Ellakkala	355	120	2.43	15	7.3	1	21.1	136	31
23	Ellakkala West	355 A	15	2.43	30	7.3	10	3.2	55	13
24	Eluwapitiya	333	160	23.49	95	6.5	4	1.6	259	32
25	Eluwapitiya West	333 A	152	1.71	12	50.2	20	6.7	184	59
26	Ethaudakanda	366 B	6	0.86	134	16.2	20	8.9	160	26
27	Galboda	370 A	42	2.43	13	42.5	8	8.1	63	53
28	Godagama	361	40	6.25	85	0.5	56	5.3	181	12
29	Godagama west	361 A	20	2.03	55	6.0	9	3.2	84	11
30	Haggalla	354	132	2.85	185	-	21	-	338	3
31	Hakgalla East	354 A	23	1.62	30	1.5	8	3.2	61	6
32	Halgampitiya	322	218	0.65	128	3.6	2	3.2	348	7
33	Halpandeniya	362 A	102	0.57	128	5.8	4	7.3	234	14
34	Happitiya	372	50	2.63	10	1.2	-	8.1	60	12
35	Heendeniya	330 A	18	1.22	2	2.0	-	2.0	20	5
36	Hiripitiya East	329 B	235	7.61	140	5.5	-	3.3	375	16
37	Hiripitiya Meda	329 C	171	1.08	23	5.2	2	2.6	196	9
38	Hiripitiya North	329	35	6.18	10	5.9	-	12.9	45	25
39	Hiripitiya Pahala	329 E	73	1.42	2	20.3	-	1.6	75	23

Cont.

No	GND Name	GND No.	Category - 1 No. of Home Gardens ≤ 0.05 ha. (≤ 20 Perches)		Category - 2 No. of Home Gardens > 0.05 - ≤ 0.4 ha. (21-160 Perches)		Category - 3 No. of Home Gardens > 0.4 ha. (> 160 Perches)		No of Home Gardens in all categories	
			No. of Home Gardens	Total extents of all Home Gardens (ha)	No. of Home Gardens	Total extents of all Home Gardens (ha)	No. of Home Gardens	Total extents of all Home Gardens (ha)	Total No. of Home Gardens	Total extents (ha)
40	Hiripitiya South	329 A	248	2.63	115	4.7	-	0.8	363	8
41	Hiripitiya West	329 D	242	2.43	178	10.1	2	1.6	422	14
42	Horagollagama	348 H	60	1.95	8	4.8	4	-	72	7
43	Humbutiyawa East	347 A	25	6.08	5	4.9	-	3.2	30	14
44	Humbutiyawa West	347 C	44	0.81	70	3.0	5	-	119	4
45	Hunupola	352 C	60	3.11	5	0.2	15	-	80	3
46	Kahambilihena	312 A	101	1.85	119	5.6	15	11.4	235	19
47	Kahatovita	369	34	1.25	2	0.9	-	-	36	2
48	Kahatovita West	369 A	43	6.08	7	10.1	-	1.8	50	18
49	Kalagedigena	321	344	17.22	98	2.2	8	0.5	450	20
50	Kalalpitiya	343	440	6.56	270	3.8	56	0.4	766	11
51	Kalotuwawa	319	119	8.10	73	6.7	13	15.0	205	30
52	Kamburagalla	352 A	293	1.34	12	1.5	5	-	310	3
53	Kandaoluwawa	326	149	5.25	20	0.5	2	-	171	6
54	Karasnagala	365	19	2.84	6	21.9	-	14.6	25	39
55	Karasnagala South	365 C	34	3.34	35	21.1	75	6.4	144	31
56	Kaththota	317	42	0.38	55	3.8	8	5.8	105	10
57	Katuwasgoda	321 A	35	0.53	68	13.4	-	1.2	103	15
58	Katuwasgoda West	321 B	30	2.38	10	2.5	-	2.4	40	7
59	Kikithamulla South	309 A	240	12.15	9	17.5	2	4.6	251	34

Cont.

No	GND Name	GND No.	Category - 1 No. of Home Gardens ≤ 0.05 ha. (≤ 20 Perches)		Category - 2 No. of Home Gardens > 0.05 - ≤ 0.4 ha. (21-160 Perches)		Category - 3 No. of Home Gardens > 0.4 ha. (> 160 Perches)		No of Home Gardens in all categories	
			No. of Home Gardens	Total extents of all Home Gardens (ha)	No. of Home Gardens	Total extents of all Home Gardens (ha)	No. of Home Gardens	Total extents of all Home Gardens (ha)	Total No. of Home Gardens	Total extents (ha)
60	Kirikiththamulla	309	48	13.37	62	4.9	4	2.0	114	20
61	Kiththammahara	316 A	29	0.89	34	7.1	4	-	67	8
62	Kolawaththa	347 B	22	13.42	224	12.4	2	11.3	248	37
63	Koongasdeniya	346 A	40	0.81	60	0.6	-	8.1	100	10
64	Koskandawala	308	415	8.10	10	4.1	15	-	440	12
65	Koskandawala North	308 A	65	2.03	190	16.2	10	20.3	265	38
66	Kuruwalana	368 A	188	5.47	45	12.2	21	0.6	254	18
67	Lavulupitiya	372 A	51	5.27	20	6.9	2	5.7	73	18
68	Madakotuwa	375	40	4.05	51	10.9	34	7.3	125	22
69	Maduwegedara	349	260	0.61	80	2.9	1	-	341	4
70	Magalegoda	331	85	0.40	237	6.5	33	10.1	355	17
71	Magalegoda South	331 A	58	2.63	44	16.6	3	27.5	105	47
72	Mahakotuwa West	375 B	12	2.02	180	30.5	10	30.6	202	63
73	Maimbula	350 B	48	1.49	20	10.1	-	4.7	68	16
74	Malwaththa	348 E	30	1.27	9	0.4	-	-	39	2
75	Mangalathiriya	320	160	1.32	103	-	20	-	283	1
76	Mathalana	352 F	178	0.20	15	0.3	1	-	194	0
77	Mathalana	352 D	161	3.10	45	7.0	5	2.9	211	13
78	Mathalana	352	30	11.34	76	8.9	8	-	114	20
79	Mathalana East	352 B	152	10.53	200	7.3	21	-	373	18

Cont.

No	GND Name	GND No.	Category - 1 No. of Home Gardens ≤ 0.05 ha. (≤ 20 Perches)		Category - 2 No. of Home Gardens > 0.05 - ≤ 0.4 ha. (21-160 Perches)		Category - 3 No. of Home Gardens > 0.4 ha. (> 160 Perches)		No of Home Gardens in all categories	
			No. of Home Gardens	Total extents of all Home Gardens (ha)	No. of Home Gardens	Total extents of all Home Gardens (ha)	No. of Home Gardens	Total extents of all Home Gardens (ha)	Total No. of Home Gardens	Total extents (ha)
80	Mattagoda	311	85	4.06	198	10.5	25	41.3	308	56
81	Meewala	315	124	0.91	63	2.7	18	-	205	4
82	Meewala West	315 A	186	2.43	47	1.6	9	1.2	242	5
83	Meewitigamma	375 A	28	4.05	319	3.2	4	2.0	351	9
84	Mudagamuwa	324 A	155	4.86	75	6.1	5	7.3	235	18
85	Nagoda	367 A	86	0.51	120	-	4	-	210	1
86	Nambadaluwa East	348	546	0.49	114	-	11	-	671	0
87	Nambadaluwa West	348 B	40	0.69	160	0.2	-	-	200	1
88	Napagoda	345	40	6.28	70	9.1	-	8.5	110	24
89	Nawagamuwa	343 B	63	0.53	66	0.1	7	-	136	1
90	Nikahetikanda	365 A	25	4.86	117	2.0	50	0.4	192	7
91	Nittambuwa East	348 F	25	5.27	5	4.1	-	3.2	30	13
92	Nittambuwa North	348	108	1.22	77	0.8	5	-	190	2
93	Nittambuwa South	348 A	44	1.22	69	9.3	2	-	115	11
94	Ogodapola North	314 A	46	0.81	67	3.6	-	2.4	113	7
95	Opathella	371	40	1.22	80	2.4	50	-	170	4
96	Orchardwaththa	348 D	66	2.03	62	24.3	-	-	128	26
97	Orchardwaththa South	348 J	26	2.08	-	0.9	-	0.0	26	3
98	Orgodapola	314	54	1.14	136	0.7	21	-	211	2
99	Pahala Thihariya	318 B	124	1.97	60	4.1	1	-	185	6

Cont.

No	GND Name	GND No.	Category - 1 No. of Home Gardens ≤ 0.05 ha. (≤ 20 Perches)		Category - 2 No. of Home Gardens > 0.05 - ≤ 0.4 ha. (21-160 Perches)		Category - 3 No. of Home Gardens > 0.4 ha. (> 160 Perches)		No of Home Gardens in all categories	
			No. of Home Gardens	Total extents of all Home Gardens (ha)	No. of Home Gardens	Total extents of all Home Gardens (ha)	No. of Home Gardens	Total extents of all Home Gardens (ha)	Total No. of Home Gardens	Total extents (ha)
100	Palkumbura	363 A	78	2.84	239	12.2	15	7.7	332	23
101	Pannila	352 E	56	14.83	122	3.7	8	2.2	186	21
102	Parana Veyangoda	346	124	1.62	142	15.4	45	-	311	17
103	Paranagama	370	75	5.06	-	46.6	-	1.2	75	53
104	Paranagama East	370 C	72	5.92	8	29.9	-	8.2	80	44
105	Paththalagedara	328 B	125	1.62	201	0.8	2	-	328	2
106	Paththalagedara	328	156	4.83	394	30.0	15	3.5	565	38
107	Pattigoda	330	33	1.51	6	9.3	-	1.2	39	12
108	Pelpita	362	80	17.41	141	36.1	19	4.9	240	58
109	Pilankada	319 A	94	6.91	62	26.3	13	23.5	169	57
110	Pinnagolla	348 I	30	1.52	405	1.1	6	-	441	3
111	Pitiyegedara	325	102	12.15	156	24.3	3	32.4	261	69
112	Raniswala	323	51	10.74	200	30.4	-	70.9	251	112
113	Ranpokunugama	349 A	380	3.24	-	32.0	-	17.0	380	52
114	Ranpokunugama	349 C	15	2.03	-	21.1	-	7.7	15	31
115	Ranpokunugama	349 F	345	4.86	-	40.9	-	9.7	345	55
116	Ranpokunugama	349 E	41	4.76	-	15.7	-	5.3	41	26
117	Ranpokunugama C	349 D	110	16.76	-	16.2	-	2.8	110	36
118	Rathambale	374	5	-	40	-	125	-	170	-
119	Ruwanpura	370 B	78	0.46	-	1,640.5	-	9.7	78	1,651

Cont.

No	GND Name	GND No.	Category - 1 No. of Home Gardens ≤ 0.05 ha. (≤ 20 Perches)		Category - 2 No. of Home Gardens > 0.05 - ≤ 0.4 ha. (21-160 Perches)		Category - 3 No. of Home Gardens > 0.4 ha. (> 160 Perches)		No of Home Gardens in all categories	
			No. of Home Gardens	Total extents of all Home Gardens (ha)	No. of Home Gardens	Total extents of all Home Gardens (ha)	No. of Home Gardens	Total extents of all Home Gardens (ha)	Total No. of Home Gardens	Total extents (ha)
120	Sapugasthenna	365 B	32	3.65	12	-	5	-	49	4
121	Sapugasthenna	323 A	530	0.46	28	35.6	-	10.1	558	46
122	Thalgasmote	328 A	42	0.25	4	41.3	1	16.2	47	58
123	Thalgasmote East	328 D	56	11.34	47	101.3	18	2.8	121	115
124	Thalgasmote West	328 E	52	5.67	9	14.9	11	2.0	72	23
125	Thihariya East	318	-	8.10	-	6.1	-	0.8	-	15
126	Thihariya North	318 C	256	3.24	35	99.2	5	23.1	296	126
127	Thihariya South	318 E	331	7.29	80	31.2	7	2.4	418	41
128	Thihariya West	318 A	36	5.67	17	10.1	5	3.2	58	19
129	Thihariyagama	318 D	150	4.86	40	7.3	1	4.5	191	17
130	Thiriwanegama North	322 A	60	0.35	64	0.3	3	-	127	1
131	Thiriwanegama South	322 B	28	5.27	86	31.2	3	2.4	117	39
132	Udammita	347	286	14.18	328	6.1	12	3.2	626	23
133	Udugoda	351 A	60	6.08	142	10.1	28	5.7	230	22
134	Udugoda West	351 A	425	16.20	102	26.3	6	4.9	533	47
135	Uduthuththiripitiya	312	212	18.63	171	67.2	40	59.9	423	146
136	Urapola	366	180	0.60	147	36.5	-	4.5	327	42
137	Walaliyadda	353 B	15	16.10	35	5.4	12	-	62	21
138	Walgammulla	373	57	10.94	15	-	2	-	74	11
139	Walpola	350	317	14.58	342	8.5	5	0.4	664	23

Cont.

No	GND Name	GND No.	Category - 1 No. of Home Gardens ≤ 0.05 ha. (≤ 20 Perches)		Category - 2 No. of Home Gardens > 0.05 - ≤ 0.4 ha. (21-160 Perches)		Category - 3 No. of Home Gardens > 0.4 ha. (> 160 Perches)		No of Home Gardens in all categories	
			No. of Home Gardens	Total extents of all Home Gardens (ha)	No. of Home Gardens	Total extents of all Home Gardens (ha)	No. of Home Gardens	Total extents of all Home Gardens (ha)	Total No. of Home Gardens	Total extents (ha)
140	Wanduramulla	336 C	280	0.57	22	-	9	-	311	1
141	Wataddara	332	45	16.20	55	-	10	-	110	16
142	Wataddara South	332 A	263	1.62	15	2.4	3	1.2	281	5
143	Wataddara west	332 B	8	2.55	26	9.5	12	7.3	46	19
144	Wathupitiwala	350A	175	10.41	10	4.1	-	1.6	185	16
145	Wedagama	343 A	276	21.01	181	16.2	19	8.1	476	45
146	Weeragula	310	160	2.71	95	11.3	18	1.9	273	16
147	Weeragula South	310 A	70	12.56	26	38.9	2	8.5	98	60
148	Welagedara	353	102	2.39	112	15.3	12	5.0	226	23
149	Welikadamulla	363	22	1.62	267	31.6	20	33.6	309	67
150	Yatawaka	366 A	78	1.62	8	7.3	12	59.7	98	69
151	Yatiana	349/B	460	1.41	9	-	1	-	470	1
	Total		17,069	731.45	12,456	3,469.9	1,462	1,059.4	30,987	5,261
	Total (Acres)			1,807		8,571		2,617		12,994

Table 4: Number of home gardens and their extents available in the Biyagama Divisional Secretary Division of Gampaha District

No	GND Name	GND No.	Category - 1 No. of Home Gardens ≤ 0.05 ha. (≤ 20 Perches)		Category - 2 No. of Home Gardens > 0.05 - ≤ 0.4 ha. (21-160 Perches)		Category - 3 No. of Home Gardens > 0.4 ha. (> 160 Perches)		No of Home Gardens in all categories	
			No. of Home Gardens	Total extents of all Home Gardens (ha)	No. of Home Gardens	Total extents of all Home Gardens (ha)	No. of Home Gardens	Total extents of all Home Gardens (ha)	Total No. of Home Gardens	Total extents (ha)
1	Akurumulla	283	244	2.25	68	2.1	6	1.8	318	6
2	Biyagama East	280 B	459	4.24	43	1.3	-	-	502	6
3	Biyagama North	280	384	3.54	118	3.6	-	-	502	7
4	Biyagama South	280 C	260	2.40	49	1.5	-	-	309	4
5	Biyagama West	280 D	496	4.58	53	1.6	-	-	549	6
6	Bollegala	278 A	580	5.35	64	2.0	1	0.3	645	8
7	Daranagama	272 B	408	3.76	94	2.9	1	0.3	503	7
8	Delgoda	282 A	417	3.85	102	3.1	-	-	519	7
9	Galedanda	265 A	360	3.32	102	3.1	3	0.9	465	7
10	Gonawala Central	277 B	861	7.94	121	3.7	-	-	982	12
11	Gonawala East	277	881	8.13	168	5.2	-	-	1,049	13
12	Gonawala West	277 A	1,073	9.90	119	3.7	-	-	1,192	14
13	Heiyanthuduwa East	275 B	880	8.12	127	3.9	-	-	1,007	12
14	Heiyanthuduwa North	275	883	8.15	141	4.3	-	-	1,024	12
15	Heiyanthuduwa South	275 A	410	3.78	72	2.2	-	-	482	6
16	Heiyanthuduwa West	275 C	350	3.23	69	2.1	-	-	419	5
17	Ihala Biyanvila Central	269 B	981	9.05	124	3.8	-	-	1,105	13
18	Ihala Biyanvila North	269	538	4.97	102	3.1	2	0.6	642	9

Cont.

No	GND Name	GND No.	Category - 1 No. of Home Gardens ≤ 0.05 ha. (≤ 20 Perches)		Category - 2 No. of Home Gardens > 0.05 - ≤ 0.4 ha. (21-160 Perches)		Category - 3 No. of Home Gardens > 0.4 ha. (> 160 Perches)		No of Home Gardens in all categories	
			No. of Home Gardens	Total extents of all Home Gardens (ha)	No. of Home Gardens	Total extents of all Home Gardens (ha)	No. of Home Gardens	Total extents of all Home Gardens (ha)	Total No. of Home Gardens	Total extents (ha)
19	Kammalwaththa	273	398	3.67	132	4.1	7	2.1	537	10
20	Kanduboda East	282	570	5.26	63	1.9	-	-	633	7
21	Kanduboda West	282 B	357	3.29	62	1.9	13	3.8	432	9
22	Mabima East	276	571	5.27	72	2.2	1	0.3	644	8
23	Mabima West	276 A	565	5.21	87	2.7	1	0.3	653	8
24	Makola North Central	270 A	1,241	11.45	123	3.8	-	-	1,364	15
25	Makola North Ihala	270	620	5.72	37	1.1	-	-	657	7
26	Makola North Pahala	270 B	1,098	10.13	113	3.5	1	0.3	1,212	14
27	Makola South Ihala	271	925	8.53	69	2.1	-	-	994	11
28	Makola South Pahala	271 B	560	5.17	68	2.1	3	0.9	631	8
29	Malwana	281 C	598	5.52	54	1.7	-	-	652	7
30	Mawaramandiya	269 A	1,109	10.23	134	4.1	1	0.3	1,244	15
31	Meegahawaththa East	272	591	5.45	103	3.2	-	-	694	9
32	Meegahawaththa West	272 A	498	4.59	108	3.3	-	-	606	8
33	Pahala Biyanvila Central	268 B	406	3.75	97	3.0	-	-	503	7
34	Pahala Biyanvila East	268	499	4.61	88	2.7	5	1.5	592	9
35	Pahala Biyanvila West	268 A	787	7.26	94	2.9	1	0.3	882	10
36	Pamunuwila	265	1,067	9.85	163	5.0	-	-	1,230	15
37	Pattivila North	279	358	3.31	23	0.7	-	-	381	4

Cont.

No	GND Name	GND No.	Category - 1 No. of Home Gardens ≤ 0.05 ha. (≤ 20 Perches)		Category - 2 No. of Home Gardens > 0.05 - ≤ 0.4 ha. (21-160 Perches)		Category - 3 No. of Home Gardens > 0.4 ha. (> 160 Perches)		No of Home Gardens in all categories	
			No. of Home Gardens	Total extents of all Home Gardens (ha)	No. of Home Gardens	Total extents of all Home Gardens (ha)	No. of Home Gardens	Total extents of all Home Gardens (ha)	Total No. of Home Gardens	Total extents (ha)
38	Pattivila South	279 A	501	4.62	43	1.3	-	-	544	6
39	Sapugaskanda	271 A	1,118	10.32	122	3.8	-	-	1,240	14
40	Siyambalape North	274	851	7.85	103	3.2	1	0.3	955	11
41	Siyambalape South	274 A	1,038	9.58	103	3.2	-	-	1,141	13
42	SiyambalapeWaththa	274 C	598	5.52	44	1.4	-	-	642	7
43	Thalwaththa	278	307	2.83	59	1.8	3	0.9	369	6
44	Ulahitiwala	281 B	443	4.09	49	1.5	-	-	492	6
45	Walgama East	281	604	5.57	48	1.5	-	-	652	7
46	Walgama West	281 A	363	3.35	165	5.1	3	0.9	531	9
47	Yabalaruwa North	280 A	325	3.00	68	2.1	-	-	393	5
48	Yabalaruwa South	280 E	268	2.47	36	1.1	-	-	304	4
49	Yatihena	274 B	498	4.59	24	0.7	-	-	522	5
	Total		30,197	279	4,290	132	53	16	34,540	426
	Total (Acres)			688		326		39		1,053

Table 5: Number of home gardens and their extents available in the Diulapitiya Divisional Secretary Division of Gampaha District

No	GND Name	GND No.	Category - 1 No. of Home Gardens ≤ 0.05 ha. (≤ 20 Perches)		Category - 2 No. of Home Gardens > 0.05 - ≤ 0.4 ha. (21-160 Perches)		Category - 3 No. of Home Gardens > 0.4 ha. (> 160 Perches)		No of Home Gardens in all categories	
			No. of Home Gardens	Total extents of all Home Gardens (ha)	No. of Home Gardens	Total extents of all Home Gardens (ha)	No. of Home Gardens	Total extents of all Home Gardens (ha)	Total No. of Home Gardens	Total extents (ha)
1	Adimulla	61 A	75	2.10	30	2.5	2	1.2	107	6
2	Agalegedara	79 C	30	1.21	3	0.4	-	-	33	2
3	Akaragama East	58 B	60	2.02	80	3.8	5	3.2	145	9
4	Akaragama North	58 C	100	3.20	75	5.1	6	2.4	181	11
5	Akaragama West	58	150	2.50	40	3.2	4	3.0	194	9
6	Akarangaha	56 B	69	2.63	28	4.5	-	-	97	7
7	Alugolla	55 B	64	1.21	4	0.4	-	-	68	2
8	Aluthepola East	89 B	35	1.77	240	5.0	120	9.5	395	16
9	Aluthepola West	89	200	6.50	300	8.3	25	10.5	525	25
10	Ambalanyaya	61	65	2.50	30	3.5	8	6.0	103	12
11	Assannawaththa	104	210	8.35	3	0.6	-	-	213	9
12	Assannawaththa West	104 A	175	6.30	2	0.3	-	-	177	7
13	Badalgama	56	35	1.82	19	4.9	44	25.0	98	32
14	Balagalla East	50 A	75	1.01	-	-	-	-	75	1
15	Balagalla West	50	120	1.82	-	-	-	-	120	2
16	Balawala	56 C	25	1.29	8	1.6	9	15.0	42	18
17	Baravavila	85	110	3.05	210	6.0	10	8.5	330	18
18	Batepola	88 B	15	0.40	52	2.0	-	-	67	2

Cont.

No	GND Name	GND No.	Category - 1 No. of Home Gardens ≤ 0.05 ha. (≤ 20 Perches)		Category - 2 No. of Home Gardens > 0.05 - ≤ 0.4 ha. (21-160 Perches)		Category - 3 No. of Home Gardens > 0.4 ha. (> 160 Perches)		No of Home Gardens in all categories	
			No. of Home Gardens	Total extents of all Home Gardens (ha)	No. of Home Gardens	Total extents of all Home Gardens (ha)	No. of Home Gardens	Total extents of all Home Gardens (ha)	Total No. of Home Gardens	Total extents (ha)
19	Bolagala	60 A	45	1.41	2	0.6	3	1.6	50	4
20	Bomugamma	97 A	55	2.42	110	11.5	120	12.8	285	27
21	Dagonna East	91 C	40	2.02	366	8.6	7	3.5	413	14
22	Dagonna North	91	15	1.01	25	6.1	-	-	40	7
23	Dagonna South	91 A	18	1.05	22	6.5	-	-	40	8
24	Delpakadawara	56 A	22	0.80	25	1.6	75	7.5	122	10
25	Delwagura	81	36	1.61	68	6.5	4	2.0	108	10
26	Diklanda	80 D	50	2.42	-	-	-	-	50	2
27	Divulapitiya	97	75	2.40	479	8.9	4	3.5	558	15
28	Divuldeniya	53 B	49	2.42	31	8.1	2	0.8	82	11
29	Diyagampola	53 C	120	2.02	175	25.1	2	0.8	297	28
30	Dunagaha	88	93	2.25	178	5.5	34	5.3	305	13
31	Dunagaha South	88 C	245	5.25	240	7.5	30	8.3	515	21
32	Erabadda	54	60	1.01	40	10.1	1	0.4	101	12
33	Godigamuwa East	57 A	108	2.50	72	5.0	22	8.0	202	16
34	Godigamuwa West	57	46	1.80	48	8.1	38	16.0	132	26
35	Gurullagama	42 B	35	1.60	40	8.1	6	4.8	81	14
36	Halgahawelawaththa	90 B	50	2.50	179	3.3	1	1.5	230	7
37	Haloluwa	52	105	2.83	20	4.0	-	-	125	7
38	Halpe	41	20	1.01	3	0.8	-	-	23	2

Cont.

No	GND Name	GND No.	Category - 1 No. of Home Gardens ≤ 0.05 ha. (≤ 20 Perches)		Category - 2 No. of Home Gardens > 0.05 - ≤ 0.4 ha. (21-160 Perches)		Category - 3 No. of Home Gardens > 0.4 ha. (> 160 Perches)		No of Home Gardens in all categories	
			No. of Home Gardens	Total extents of all Home Gardens (ha)	No. of Home Gardens	Total extents of all Home Gardens (ha)	No. of Home Gardens	Total extents of all Home Gardens (ha)	Total No. of Home Gardens	Total extents (ha)
39	Halpe	42	80	2.42	50	16.0	4	3.2	134	22
40	Halpe	61 B	150	5.10	518	7.3	30	6.5	698	19
41	Halpe East	41 A	15	0.61	2	0.2	-	-	17	1
42	Hangawaththa	47	25	0.81	2	0.4	-	-	27	1
43	Hapugahagama	85 B	90	2.05	142	4.5	8	4.5	240	11
44	Hapuwalana	87	127	3.80	150	6.9	78	8.2	355	19
45	Hapuwalana North	87 A	25	1.25	50	4.4	25	5.2	100	11
46	Hapuwalana South	87 B	40	2.50	5	3.3	15	5.5	60	11
47	Hariyamulla	42 A	25	1.21	32	10.1	4	3.2	61	15
48	Heeralugedara	79 B	12	1.01	4	1.2	2	0.9	18	3
49	Henpitagedara	87 C	155	3.50	180	12.5	32	10.1	367	26
50	Hettimulla	52 B	100	2.42	22	4.4	-	-	122	7
51	Horagasmulla	97 E	189	3.50	280	8.3	10	3.2	479	15
52	Hunumulla	86	250	5.25	200	10.3	100	15.5	550	31
53	Ihala Madampella North	58 E	80	2.10	60	3.2	5	6.0	145	11
54	Ihala Madampella West	58 D	85	3.23	6	1.9	-	-	91	5
55	Ihalagama	58 F	80	2.83	60	4.5	-	-	140	7
56	Ihalamadampella East	58 A	80	2.02	4	1.2	6	4.0	90	7
57	Ihalamadithiyawala	46 A	25	0.50	100	40.0	10	4.0	135	45
58	Induragara	88 A	371	4.12	210	6.3	13	8.5	594	19

Cont.

No	GND Name	GND No.	Category - 1 No. of Home Gardens ≤ 0.05 ha. (≤ 20 Perches)		Category - 2 No. of Home Gardens > 0.05 - ≤ 0.4 ha. (21-160 Perches)		Category - 3 No. of Home Gardens > 0.4 ha. (> 160 Perches)		No of Home Gardens in all categories	
			No. of Home Gardens	Total extents of all Home Gardens (ha)	No. of Home Gardens	Total extents of all Home Gardens (ha)	No. of Home Gardens	Total extents of all Home Gardens (ha)	Total No. of Home Gardens	Total extents (ha)
59	Induragara	88 D	32	0.61	-	-	-	-	32	1
60	Kadawala	96	137	2.01	74	3.3	14	6.0	225	11
61	Kadawala North	96 A	215	5.12	116	8.2	20	7.4	351	21
62	Kadawala South	96 B	195	4.20	183	9.5	68	8.3	446	22
63	Kaluaggala Ihalagama	44 A	14	0.70	70	22.9	20	39.8	104	63
64	Kalumada	80 C	70	3.44	12	3.2	-	-	82	7
65	Kaluwarippuwa North East	95 A	65	3.21	20	5.2	8	8.0	93	16
66	Kaluwarippuwa South East	95	70	2.83	120	8.5	4	2.4	194	14
67	Karadaminna	53 E	60	2.02	35	6.0	2	0.8	97	9
68	Katukenda	55 A	118	3.44	19	4.5	7	21.0	144	29
69	Katuwellegama North	90 A	108	8.50	2	0.2	-	-	110	9
70	Katuwellegama South	90	40	2.02	120	4.5	35	6.0	195	13
71	Kehelella North	82	34	1.61	66	7.3	4	2.4	104	11
72	Kehelella South	82 A	80	1.61	15	6.1	-	-	95	8
73	Kehelella West	82 C	48	1.21	6	1.6	2	0.8	56	4
74	Kelegedara	52 A	136	2.40	26	4.8	58	8.0	220	15
75	Kelepitimulla	86	19	0.85	44	5.7	3	1.4	66	8
76	Kithulwala Ihala	43 A	42	1.01	2	0.4	-	-	44	1
77	Kithulwala North	43 B	110	4.20	187	8.3	8	5.1	305	18
78	Kithulwala Pahala	43	40	0.80	7	2.1	-	-	47	3

Cont.

No	GND Name	GND No.	Category - 1 No. of Home Gardens ≤ 0.05 ha. (≤ 20 Perches)		Category - 2 No. of Home Gardens > 0.05 - ≤ 0.4 ha. (21-160 Perches)		Category - 3 No. of Home Gardens > 0.4 ha. (> 160 Perches)		No of Home Gardens in all categories	
			No. of Home Gardens	Total extents of all Home Gardens (ha)	No. of Home Gardens	Total extents of all Home Gardens (ha)	No. of Home Gardens	Total extents of all Home Gardens (ha)	Total No. of Home Gardens	Total extents (ha)
79	Koongodamulla	62	-	-	482	9.4	3	2.1	485	11
80	Koongodamulla East	62 A	61	2.22	6	2.4	2	0.8	69	5
81	Koongodamulla North	62 B	100	2.05	176	3.4	12	5.5	288	11
82	Koongodamulla South	62 C	225	4.62	185	8.3	3	2.2	413	15
83	Kotadeniya	54 B	110	1.80	55	16.2	2	0.8	167	19
84	Kudagammana	51	81	0.81	30	4.0	40	20.2	151	25
85	Kuleegedara	45	60	6.07	84	10.1	-	-	144	16
86	Lihiniyagammana	82 B	158	3.44	57	6.3	4	2.1	219	12
87	Madithiyawala Pahala	46	-	-	345	14.5	10	8.1	355	23
88	Mellawagedara	80 A	70	3.44	15	3.2	-	-	85	7
89	Miriswaththa	95 B	60	2.63	106	16.5	3	2.4	169	22
90	Moragalkanda	53 D	20	0.40	20	3.1	80	6.2	120	10
91	Nawana East	53 G	40	0.80	20	4.0	-	-	60	5
92	Nawana West	53	60	1.21	15	6.1	-	-	75	7
93	Otharawadiya	60	50	1.41	2	2.0	1	0.4	53	4
94	Pahala Kaluaggala	44 B	25	1.20	65	17.4	10	20.6	100	39
95	Pahala Madampella	59	95	2.02	15	2.4	-	-	110	4
96	Palliyapitiya East	83 A	148	3.23	158	7.5	1	0.4	307	11
97	Palliyapitiya West	83	6	0.85	195	10.5	52	10.8	253	22
98	Palugahawela	91 B	33	1.67	145	6.5	50	8.0	228	16

Cont.

No	GND Name	GND No.	Category - 1 No. of Home Gardens ≤ 0.05 ha. (≤ 20 Perches)		Category - 2 No. of Home Gardens > 0.05 - ≤ 0.4 ha. (21-160 Perches)		Category - 3 No. of Home Gardens > 0.4 ha. (> 160 Perches)		No of Home Gardens in all categories	
			No. of Home Gardens	Total extents of all Home Gardens (ha)	No. of Home Gardens	Total extents of all Home Gardens (ha)	No. of Home Gardens	Total extents of all Home Gardens (ha)	Total No. of Home Gardens	Total extents (ha)
99	Paragoda North	53 F	50	0.52	40	4.0	5	1.5	95	6
100	Paragoda South	53 A	85	3.64	2	2.0	3	3.2	90	9
101	Parana Handiya	50 B	45	0.40	-	-	-	-	45	0
102	Pethigoda	55	103	2.02	7	0.6	-	-	110	3
103	Pinnacle	85 A	-	-	150	5.1	-	-	150	5
104	Pinnaclewaththa	85 C	182	3.50	12	1.4	-	-	194	5
105	Pinnalanda	97 D	-	-	264	3.9	-	-	264	4
106	Polhena	80 E	40	2.02	-	-	-	-	40	2
107	Polwaththa	54 A	150	3.23	30	6.1	20	12.0	200	21
108	Rassapana	48	75	4.45	-	-	-	-	75	4
109	Sayakkaramulla	86 C	80	2.50	130	4.8	2	1.0	212	8
110	Siringapatha	55 C	-	-	63	8.1	-	-	63	8
111	Thammita	84	123	4.80	165	10.6	128	10.5	416	26
112	Thotillagahawaththa	89 A	55	2.78	294	8.5	6	8.7	355	20
115	Ullalapola East	49	60	2.00	75	6.1	8	3.2	143	11
116	Ullalapola West	49 A	40	2.42	60	4.8	10	6.1	110	13
117	Urapana	86 B	300	6.50	19	6.7	6	3.0	325	16
118	Walpita	79	37	0.81	115	5.2	47	15.5	199	22
119	Waradala	79 A	26	2.02	6	0.8	-	-	32	3
120	Waththemulla	44	40	1.00	55	22.0	185	74.0	280	97

Cont.

No	GND Name	GND No.	Category - 1 No. of Home Gardens ≤ 0.05 ha. (≤ 20 Perches)		Category - 2 No. of Home Gardens > 0.05 - ≤ 0.4 ha. (21-160 Perches)		Category - 3 No. of Home Gardens > 0.4 ha. (> 160 Perches)		No of Home Gardens in all categories	
			No. of Home Gardens	Total extents of all Home Gardens (ha)	No. of Home Gardens	Total extents of all Home Gardens (ha)	No. of Home Gardens	Total extents of all Home Gardens (ha)	Total No. of Home Gardens	Total extents (ha)
121	Waththemulla	44	40	2.02	55	6.0	-	-	95	8
122	Wekada	80 B	70	2.83	120	20.0	4	2.4	194	25
123	Welagana	80	20	0.80	175	18.0	3	2.0	198	21
124	Weragodamulla	104 B	45	1.02	360	6.5	232	8.0	637	16
125	Wewagedara	97 C	50	2.53	98	6.5	4	4.0	152	13
113	Total		9,655	286	10,919	758	2,113	613	22,687	1,656
114	Total (Acres)			706		1,872		1,513		4,091

Table 6: Number of home gardens and their extents available in the Dompe Divisional Secretary Division of Gampaha District

No	GND Name	GND No.	Category - 1 No. of Home Gardens ≤ 0.05 ha. (≤ 20 Perches)		Category - 2 No. of Home Gardens > 0.05 - ≤ 0.4 ha. (21-160 Perches)		Category - 3 No. of Home Gardens > 0.4 ha. (> 160 Perches)		No of Home Gardens in all categories	
			No. of Home Gardens	Total extents of all Home Gardens (ha)	No. of Home Gardens	Total extents of all Home Gardens (ha)	No. of Home Gardens	Total extents of all Home Gardens (ha)	Total No. of Home Gardens	Total extents (ha)
1	Morahena	412 B	190	7.10	130	7.1	40	16.2	360	30
2	Alliyawaththa	391 A	183	10.12	161	22.3	11	18.6	355	51
3	Anuragoda	392	155	6.30	122	16.4	15	18.2	292	41
4	Anuragoda South	392 C	45	2.10	188	47.1	48	68.2	281	117
5	Baduwaththa	395 C	150	6.50	190	41.7	33	30.3	373	79
6	Bandaranayakapura East	388 A	-	-	210	13.4	-	-	210	13
7	Bandaranayakapura West	388 C	-	-	204	14.2	-	-	204	14
8	Bangalawaththa	420 A	283	10.00	20	2.9	2	1.2	305	14
9	Bogahawaththa	385 A	53	1.45	343	40.4	15	1.6	411	43
10	Dangalla	380 D	47	1.92	91	12.6	12	6.6	150	21
11	Dangalla North	380 C	115	4.66	99	16.0	21	12.0	235	33
12	Degawaththa	405 B	209	7.40	70	21.4	28	28.4	307	57
13	Dekatana	401	50	2.00	244	30.8	6	10.1	300	43
14	Demalagama	398	53	2.40	145	32.4	52	44.5	250	79
15	Dethemulla	406 A	179	3.00	150	76.6	51	28.3	380	108
16	Diyawala	391	35	4.25	201	61.0	20	19.8	256	85
17	Diyawala North	391 A	120	20.20	105	23.5	20	12.1	245	56
18	Dompe	405	208	7.60	950	32.9	20	10.1	1,178	51
19	Egoda Guruwala	409 A	55	2.20	220	44.5	30	18.2	305	65

Cont.

No	GND Name	GND No.	Category - 1 No. of Home Gardens ≤ 0.05 ha. (≤ 20 Perches)		Category - 2 No. of Home Gardens > 0.05 - ≤ 0.4 ha. (21-160 Perches)		Category - 3 No. of Home Gardens > 0.4 ha. (> 160 Perches)		No of Home Gardens in all categories	
			No. of Home Gardens	Total extents of all Home Gardens (ha)	No. of Home Gardens	Total extents of all Home Gardens (ha)	No. of Home Gardens	Total extents of all Home Gardens (ha)	Total No. of Home Gardens	Total extents (ha)
20	Egoda Pelahela	400 B	113	4.20	200	7.9	25	31.6	338	44
21	Etambagahawaththa	389 C	100	3.80	140	44.6	15	6.2	255	55
22	Galpothugoda	406	62	2.80	198	30.5	52	30.7	312	64
23	Galwalagoda	401 D	144	5.30	324	69.6	4	4.0	472	79
24	Ganegoda	404 A	80	4.00	325	48.6	25	12.1	430	65
25	Ganihigama North	380A	75	3.42	225	59.8	5	7.9	305	71
26	Ginihigama South	380 D	90	4.10	83	25.2	2	1.6	175	31
27	Giridara	407	204	26.70	80	23.0	16	7.7	300	57
28	Giridara West	407 C	62	2.40	177	35.2	6	5.2	245	43
29	Guruwala	409	121	4.90	49	9.9	25	15.2	195	30
30	Helummahara	399	200	7.70	62	14.1	28	28.3	290	50
31	Hiswella	378	10	0.20	143	58.4	5	3.2	158	62
32	Iddamaldeniya	405A	30	1.40	231	53.3	6	17.4	267	72
33	Ihala Lunugama	410	150	6.30	275	58.2	75	38.5	500	103
34	Indolamulla	404	20	0.80	311	117.4	13	26.3	344	145
35	Indurugalla	389	60	2.50	295	83.5	40	63.9	395	150
36	Kadjugaswaththa	400 C	51	1.90	93	15.7	16	40.9	160	59
37	Kalukodayawa East	402	75	3.00	147	29.8	35	21.3	257	54
38	Kalukodayawa West	402 A	55	2.20	423	85.7	42	25.5	520	113
39	Kannimahara	389 A	95	3.80	280	70.0	35	17.0	410	91

Cont.

No	GND Name	GND No.	Category - 1 No. of Home Gardens ≤ 0.05 ha. (≤ 20 Perches)		Category - 2 No. of Home Gardens > 0.05 - ≤ 0.4 ha. (21-160 Perches)		Category - 3 No. of Home Gardens > 0.4 ha. (> 160 Perches)		No of Home Gardens in all categories	
			No. of Home Gardens	Total extents of all Home Gardens (ha)	No. of Home Gardens	Total extents of all Home Gardens (ha)	No. of Home Gardens	Total extents of all Home Gardens (ha)	Total No. of Home Gardens	Total extents (ha)
40	Kapugoda	418 A	164	4.50	70	9.6	3	3.0	237	17
41	Kendagolla	377 A	34	1.20	94	16.4	7	3.9	135	22
42	Keragala	397	16	1.00	151	31.9	23	32.9	190	66
43	Kimbulvilawaththa	412 A	480	12.10	240	18.2	-	-	720	30
44	Kirimeti yawaththa	387 A	10	1.21	227	39.4	20	7.1	257	48
45	Kirindiwela	385	79	3.60	92	18.3	17	10.1	188	32
46	Kiriwana	382 A	125	3.48	230	51.0	65	38.5	420	93
47	Kithlakanda	390 C	84	3.10	64	22.1	42	30.6	190	56
48	Kumarimulla	419	366	12.40	52	10.5	12	8.1	430	31
49	Kurunduhena	395 B	25	1.20	399	50.4	11	9.7	435	61
50	Kuttivila	377 B	13	0.49	285	7.6	12	7.3	310	15
51	Lansiyahena	415 A	70	2.60	131	107.3	85	82.6	286	193
52	Madurawa	400 A	142	5.70	149	23.6	20	35.4	311	65
53	Mahaloluwa	387	98	3.70	184	55.9	17	16.8	299	76
54	Mahawalawaththa	417 A	134	4.70	270	52.0	6	5.7	410	62
55	Mailawalana	388	53	0.70	242	43.3	10	26.3	305	70
56	Mailawalana South	388 B	33	1.00	93	21.2	42	12.7	168	35
57	Malinda	407 A	65	2.40	117	65.6	18	18.2	200	86
58	Malinda East	407 B	359	44.10	72	25.1	19	8.9	450	78
59	Malwana	413	115	4.40	292	74.5	18	22.7	425	102

Cont.

No	GND Name	GND No.	Category - 1 No. of Home Gardens ≤ 0.05 ha. (≤ 20 Perches)		Category - 2 No. of Home Gardens > 0.05 - ≤ 0.4 ha. (21-160 Perches)		Category - 3 No. of Home Gardens > 0.4 ha. (> 160 Perches)		No of Home Gardens in all categories	
			No. of Home Gardens	Total extents of all Home Gardens (ha)	No. of Home Gardens	Total extents of all Home Gardens (ha)	No. of Home Gardens	Total extents of all Home Gardens (ha)	Total No. of Home Gardens	Total extents (ha)
60	Mandawala North	394	150	7.30	250	40.5	20	40.5	420	88
61	Mandawala South	395	30	1.20	410	63.6	20	32.4	460	97
62	Mawatha	394	175	5.90	130	18.9	6	5.8	311	31
63	Meddegama	383	480	23.50	300	99.2	80	113.8	860	237
64	Meddegama North	383 A	55	1.80	145	31.6	25	32.2	225	66
65	Meddegama South	383 B	129	4.60	108	37.6	32	32.8	269	75
66	Meegahawatththa	410 B	50	1.90	326	31.5	75	32.3	451	66
67	Meethirigala	379	25	0.73	62	17.0	18	9.8	105	27
68	Meniklanda	422 A	149	5.70	148	38.0	28	39.5	325	83
69	Meriland	389 B	80	2.90	324	51.8	10	6.3	414	61
70	Millathe	386	141	5.30	97	10.4	6	9.2	244	25
71	Millathe Ihala	386 B	90	3.36	81	11.0	82	98.4	253	113
72	Nakandapola	397 A	60	2.00	137	27.5	23	62.3	220	92
73	Namaluwa	401 C	350	14.20	129	26.1	21	12.9	500	53
74	Nandarama Place	394 A	270	11.30	139	28.3	16	56.7	425	96
75	Narampola	401 B	300	6.10	460	76.1	15	25.1	775	107
76	Nedungolla	392 B	-	-	127	17.7	-	-	127	18
77	Nedungolla Janapadaya	392 B	-	-	202	20.4	-	-	202	20
78	Nikawala	418	90	4.99	83	29.4	4	6.5	177	41
79	Ovitigama	420	170	6.40	280	23.6	5	2.4	455	32

Cont.

No	GND Name	GND No.	Category - 1 No. of Home Gardens ≤ 0.05 ha. (≤ 20 Perches)		Category - 2 No. of Home Gardens > 0.05 - ≤ 0.4 ha. (21-160 Perches)		Category - 3 No. of Home Gardens > 0.4 ha. (> 160 Perches)		No of Home Gardens in all categories	
			No. of Home Gardens	Total extents of all Home Gardens (ha)	No. of Home Gardens	Total extents of all Home Gardens (ha)	No. of Home Gardens	Total extents of all Home Gardens (ha)	Total No. of Home Gardens	Total extents (ha)
80	Pahala Dompe	403	100	2.20	166	34.2	18	12.1	284	49
81	Pahala Lunugama	410 A	48	2.20	119	24.9	49	47.4	216	75
82	Pahala Millathe	386 A	139	4.50	181	24.5	10	9.5	330	39
83	Pahalamapitigama	412	154	6.90	306	35.6	32	36.4	492	79
84	Pallegama	38	50	2.75	112	25.2	3	3.2	165	31
85	Pallegama South	331 B	120	3.90	245	34.6	20	9.2	385	48
86	Palugama	411	267	12.30	22	8.7	164	93.1	453	114
87	Palugama West	411 A	41	1.70	132	26.7	52	31.6	225	60
88	Palupelpita	390 E	275	9.03	317	62.0	18	21.3	610	92
89	Pananwala	399 A	452	16.20	80	24.2	33	30.4	565	71
90	Parakadamulla	397 B	149	7.30	80	16.2	21	16.2	250	40
91	Parangoda	401	200	8.10	278	56.3	12	5.1	490	70
92	Parathapakanda	420 B	129	4.80	110	34.0	30	26.7	269	66
93	Pattiyagama	421	240	9.10	270	16.0	80	64.8	590	90
94	Pelahela	400	100	3.60	125	8.1	30	32.4	255	44
95	Pelpita	393	40	1.50	150	32.4	31	36.4	221	70
96	Pepiliyawala	380 B	156	3.40	312	33.7	12	6.3	480	43
97	Pingamuwa	377	151	5.70	162	41.0	95	57.7	408	104
98	Polhena	379 C	42	1.60	46	13.7	-	-	88	15
99	Pugoda	422	206	7.40	53	11.5	12	8.6	271	28

Cont.

No	GND Name	GND No.	Category - 1 No. of Home Gardens ≤ 0.05 ha. (≤ 20 Perches)		Category - 2 No. of Home Gardens > 0.05 - ≤ 0.4 ha. (21-160 Perches)		Category - 3 No. of Home Gardens > 0.4 ha. (> 160 Perches)		No of Home Gardens in all categories	
			No. of Home Gardens	Total extents of all Home Gardens (ha)	No. of Home Gardens	Total extents of all Home Gardens (ha)	No. of Home Gardens	Total extents of all Home Gardens (ha)	Total No. of Home Gardens	Total extents (ha)
100	Punchimandawala	395 A	250	12.10	240	40.5	30	28.3	520	81
101	Putupagala	396	140	6.30	208	51.2	21	22.3	369	80
102	Radawana North	320	78	3.80	52	17.5	38	27.9	168	49
103	Radawana South	390	200	9.59	128	51.8	30	16.7	358	78
104	Rambutanwaththa	390 B	180	5.50	199	50.2	37	25.3	416	81
105	Ranwala	379 A	170	8.60	100	0.3	50	97.2	320	106
106	Samanabedda	416	195	7.40	249	50.3	23	28.3	467	86
107	Samanabedda North	416 A	120	2.70	260	92.5	20	30.6	400	126
108	Senasungoda	424	308	11.40	32	11.4	5	4.5	345	27
109	Thalgaswaththa Janapadaya	377 C	-	-	230	25.5	-	-	230	26
110	Thelkekuna	404 B	32	0.80	130	7.3	54	13.0	216	21
111	Thimbirigama	387 A	125	16.59	122	43.3	4	20.6	251	81
112	Thiththapaththara	417	128	5.60	187	25.4	23	18.2	338	49
113	Udagama	384	300	14.38	150	19.9	10	8.9	460	43
114	Udakanampella	424 A	120	4.50	90	28.5	15	8.1	225	41
115	Udakanampella South	424 B	112	4.20	65	16.4	8	4.4	185	25
116	Udamapitigama	414	60	2.00	134	25.2	44	39.9	238	67
117	Udamapitigama South	414 A	160	6.00	112	70.0	31	58.7	303	135
118	Udawela	378 B	-	-	206	85.0	-	-	206	85
119	Udugama	423	40	1.31	140	3.4	50	26.1	230	31

Cont.

No	GND Name	GND No.	Category - 1 No. of Home Gardens ≤ 0.05 ha. (≤ 20 Perches)		Category - 2 No. of Home Gardens > 0.05 - ≤ 0.4 ha. (21-160 Perches)		Category - 3 No. of Home Gardens > 0.4 ha. (> 160 Perches)		No of Home Gardens in all categories	
			No. of Home Gardens	Total extents of all Home Gardens (ha)	No. of Home Gardens	Total extents of all Home Gardens (ha)	No. of Home Gardens	Total extents of all Home Gardens (ha)	Total No. of Home Gardens	Total extents (ha)
120	Verahera	382	155	5.87	123	69.0	85	61.5	363	136
121	Viharakumbura	384 A	197	7.97	150	24.9	50	20.2	397	53
122	Waharaka	410 C	96	4.10	190	30.6	44	50.3	330	85
123	Walaramba	398 A	40	2.00	110	28.5	24	16.2	174	47
124	Walpola	381 A	75	2.83	139	37.7	6	4.1	220	45
125	Wanawaluwa North	408	70	2.40	179	7.3	56	11.3	305	21
126	Wanawaluwa South	408 A	60	1.80	200	9.3	74	14.2	334	25
127	Watawala	379 B	35	1.10	82	14.5	2	2.0	119	18
128	Wathurugama	293	160	7.70	190	47.8	90	66.0	440	122
129	Wedagama	379 D	80	14.98	30	32.4	20	32.4	130	80
130	Welgama	415	125	4.20	85	25.8	53	48.9	263	79
131	Weliketiawaththa	379 C	116	5.90	220	57.7	12	8.9	348	73
132	Weralugampola	392 A	42	1.62	50	25.9	50	40.9	142	68
133	Yakkambe	393/A	70	2.10	200	30.7	40	3.0	310	36
	Total		16,284	715	23,544	4,663	3,648	3,156	43,476	8,533
	Total (Acres)			1,766		11,517		7,794		21,077

Table 7: Number of home gardens and their extents available in the Gampaha Divisional Secretary Division of Gampaha District

No	GND Name	GND No.	Category - 1 No. of Home Gardens ≤ 0.05 ha. (≤ 20 Perches)		Category - 2 No. of Home Gardens > 0.05 - ≤ 0.4 ha. (21-160 Perches)		Category - 3 No. of Home Gardens > 0.4 ha. (> 160 Perches)		No of Home Gardens in all categories	
			No. of Home Gardens	Total extents of all Home Gardens (ha)	No. of Home Gardens	Total extents of all Home Gardens (ha)	No. of Home Gardens	Total extents of all Home Gardens (ha)	Total No. of Home Gardens	Total extents (ha)
1	Akaravita	222 B	362	5.03	76	13.9	5	0.7	443	20
2	Aluthgama Bogamuwa North	229	832	31.60	83	9.0	21	11.2	936	52
3	Aluthgama Bogamuwa South	229 A	543	21.60	29	4.4	7	1.8	579	28
4	Aluthgama East	225 B	932	47.16	120	16.1	19	7.2	1,071	70
5	Aluthgama North	225 A	406	15.40	176	22.3	3	2.4	585	40
6	Aluthgama West	225	650	24.51	16	3.2	-	-	666	28
7	Ambanvita	220 A	145	3.66	48	8.8	5	5.4	198	18
8	Ambaraluwa North I	242	344	13.05	297	45.1	56	14.2	697	72
9	Ambaraluwa North II	242 A	311	2.44	54	7.1	18	4.6	383	14
10	Ambaraluwa South I	242 B	392	9.75	136	27.2	16	3.6	544	41
11	Amunugoda North	238	492	15.00	150	30.0	8	3.2	650	48
12	Amunugoda South	238 A	396	3.50	65	8.3	4	0.5	465	12
13	Baduwathugoda	226	2	0.10	245	37.2	3	2.0	250	39
14	Bandiyamulla East	234 A	500	12.65	30	4.6	-	-	530	17
15	Bandiyamulla North	234	370	13.86	77	11.6	2	0.8	449	26
16	Bandiyamulla West	234 B	577	1.43	92	18.4	-	-	669	20
17	Belummahara	239	857	21.32	31	15.2	5	3.0	893	40
18	Bollatha North	209	494	9.29	469	47.5	7	4.0	970	61

Cont.

No	GND Name	GND No.	Category - 1 No. of Home Gardens ≤ 0.05 ha. (≤ 20 Perches)		Category - 2 No. of Home Gardens > 0.05 - ≤ 0.4 ha. (21-160 Perches)		Category - 3 No. of Home Gardens > 0.4 ha. (> 160 Perches)		No of Home Gardens in all categories	
			No. of Home Gardens	Total extents of all Home Gardens (ha)	No. of Home Gardens	Total extents of all Home Gardens (ha)	No. of Home Gardens	Total extents of all Home Gardens (ha)	Total No. of Home Gardens	Total extents (ha)
19	Bollatha South	209 B	834	29.41	66	13.0	13	7.4	913	50
20	Bollatha West	209 C	357	11.48	3	1.0	-	-	360	12
21	Boraliyawatha	228	267	6.75	60	7.6	5	2.0	332	16
22	Bulugahagoda East	210	202	8.09	64	4.7	2	0.9	268	14
23	Bulugahagoda West	210 A	358	13.01	3	0.9	-	-	361	14
24	Embaraluwa South	242 C	620	36.10	138	27.6	32	8.0	790	72
25	Galahitiyawa East	215 B	374	8.04	150	32.4	-	-	524	40
26	Galahitiyawa North	215	820	28.59	195	17.2	5	2.1	1,020	48
27	Galahitiyawa South	215 A	673	14.45	294	6.4	13	4.3	980	25
28	Galoluwa	239 B	411	15.41	125	25.0	10	3.8	546	44
29	Galthotamulla	230 C	298	11.17	82	16.4	1	0.4	381	28
30	Ganemulla North	236 B	578	17.56	23	2.6	-	-	601	20
31	Ganemulla South	236 D	1,726	34.77	25	5.4	9	3.4	1,760	44
32	Godagedara	232 A	442	16.57	125	25.0	10	3.8	577	45
33	Gonagaha I	219	258	6.62	17	3.4	-	-	275	10
34	Gonagaha II	219 A	105	3.96	355	32.9	15	8.3	475	45
35	Henarathgoda	232	542	20.57	176	26.7	10	4.8	728	52
36	Horagolla North	216	381	9.08	365	36.9	-	-	746	46
37	Horagolla South	216 A	321	7.55	266	45.0	1	0.4	588	53
38	Ihala Imbulgoda North	240	279	10.34	52	7.8	7	2.5	338	21

Cont.

No	GND Name	GND No.	Category - 1 No. of Home Gardens ≤ 0.05 ha. (≤ 20 Perches)		Category - 2 No. of Home Gardens > 0.05 - ≤ 0.4 ha. (21-160 Perches)		Category - 3 No. of Home Gardens > 0.4 ha. (> 160 Perches)		No of Home Gardens in all categories	
			No. of Home Gardens	Total extents of all Home Gardens (ha)	No. of Home Gardens	Total extents of all Home Gardens (ha)	No. of Home Gardens	Total extents of all Home Gardens (ha)	Total No. of Home Gardens	Total extents (ha)
39	Ihala Imbulgoda South	240 A	669	25.39	19	2.4	12	8.1	700	36
40	Ihala Yagoda South	235 C	510	19.12	205	25.6	61	24.0	776	69
41	Ihalagama East	224 A	438	16.42	34	9.1	-	-	472	26
42	Ihalagama West	224	367	13.70	143	0.4	-	-	510	14
43	Ihalayagoda North	235 B	681	25.53	129	16.3	53	21.5	863	63
44	Indigolla	225 C	381	14.46	72	10.9	6	4.0	459	29
45	Karaneyakamulla	226 A	210	7.97	18	2.4	4	4.0	232	14
46	katuwalamulla North	244 C	503	18.84	18	3.6	2	0.8	523	23
47	Katuwalamulla South	244 D	287	10.34	113	7.8	10	4.6	410	23
48	Keselwathugoda North	227	459	20.46	262	33.1	27	16.4	748	70
49	Keselwathugoda South	227 A	274	10.39	111	14.0	5	3.0	390	27
50	Kidagammulla	234 C	531	20.15	19	2.9	1	0.4	551	23
51	Kirindivita	220	217	6.60	33	6.3	-	-	250	13
52	Kosovita	222 A	278	7.03	74	7.6	11	5.6	363	20
53	Kossinna East	237	378	14.17	168	33.6	15	5.6	561	53
54	Kossinna West I	237 A	388	14.50	98	19.6	7	2.6	493	37
55	Kossinna West II	237 B	548	20.55	121	12.1	16	6.0	685	39
56	Kudabollatha	209 A	399	11.46	72	6.0	-	-	471	17
57	Mabima	217	210	13.32	304	19.2	-	-	514	33
58	Maheepalagoda	230	265	6.68	155	19.6	1	1.5	421	28

Cont.

No	GND Name	GND No.	Category - 1 No. of Home Gardens ≤ 0.05 ha. (≤ 20 Perches)		Category - 2 No. of Home Gardens > 0.05 - ≤ 0.4 ha. (21-160 Perches)		Category - 3 No. of Home Gardens > 0.4 ha. (> 160 Perches)		No of Home Gardens in all categories	
			No. of Home Gardens	Total extents of all Home Gardens (ha)	No. of Home Gardens	Total extents of all Home Gardens (ha)	No. of Home Gardens	Total extents of all Home Gardens (ha)	Total No. of Home Gardens	Total extents (ha)
59	Mahena	236 A	467	20.70	164	31.1	31	17.0	662	69
60	Makevita North	218	317	4.01	165	20.9	5	2.0	487	27
61	Makevita South	218 A	219	2.77	897	20.3	6	2.4	1,122	25
62	Makilangamuwa	221	229	5.92	60	11.4	-	-	289	17
63	Medagama I	223	25	0.93	17	2.6	-	-	42	4
64	Medagama II	223 A	340	8.56	10	2.4	-	-	350	11
65	Medagama III	223 B	245	6.00	80	17.6	6	2.4	331	26
66	Medagama IV	223 C	360	9.00	56	14.2	-	-	416	23
67	Midellawita	208	141	4.67	20	2.5	-	-	161	7
68	Moragoda I	233	246	6.21	83	16.7	1	0.4	330	23
69	Moragoda II	233 A	141	3.91	277	35.1	20	11.7	438	51
70	Morena	230 A	222	8.42	105	15.6	19	10.1	346	34
71	Mudungoda North	232 B	162	6.00	148	20.3	13	7.1	323	33
72	Mudungoda West	232 D	178	6.67	74	14.8	1	0.4	253	22
73	Munungoda South	232 C	527	15.14	128	22.5	5	3.2	660	41
74	Neduna	236 C	429	16.08	16	2.6	-	-	445	19
75	Nedungamuwa	241	458	11.44	127	19.1	52	23.0	637	53
76	Oruthota North	235	434	16.26	26	9.7	5	1.9	465	28
77	Oruthota South	235 A	344	8.69	108	24.5	5	2.0	457	35
78	Pahala Imbulgoda East	243	251	6.25	18	3.6	1	0.4	270	10

Cont.

No	GND Name	GND No.	Category - 1 No. of Home Gardens ≤ 0.05 ha. (≤ 20 Perches)		Category - 2 No. of Home Gardens > 0.05 - ≤ 0.4 ha. (21-160 Perches)		Category - 3 No. of Home Gardens > 0.4 ha. (> 160 Perches)		No of Home Gardens in all categories	
			No. of Home Gardens	Total extents of all Home Gardens (ha)	No. of Home Gardens	Total extents of all Home Gardens (ha)	No. of Home Gardens	Total extents of all Home Gardens (ha)	Total No. of Home Gardens	Total extents (ha)
79	Pahala Imbulgoda South	243 B	431	10.60	141	21.2	14	3.5	586	35
80	Pahala Imbulgoda West	243 A	783	19.57	124	18.6	17	5.6	924	44
81	Pahalagama	222	282	6.91	76	18.9	5	2.1	363	28
82	Pahalayagoda	236	461	17.46	188	23.7	11	1.7	660	43
83	Parakandeniya South	244	377	14.23	175	14.4	1	1.2	553	30
84	Parakandeniya North I	244 A	322	12.26	310	19.6	14	11.0	646	43
85	Parakandeniya North II	244 B	398	14.02	84	7.3	10	3.4	492	25
86	Pepolgahadeniya	231 B	537	4.76	40	6.1	2	0.8	579	12
87	Rathmalvita	221 A	136	3.04	45	8.0	9	3.9	190	15
88	Rathupaswala	239 A	465	17.44	463	92.6	6	2.3	934	112
89	Thibbatugoda	216 B	277	10.51	249	15.8	-	-	526	26
90	Thiththalapitigoda	228 A	221	8.38	111	16.8	15	4.0	347	29
91	Veediyawaththa	230 B	210	8.09	183	48.5	11	8.5	404	65
92	Veliveriya South	241 C	456	11.40	52	7.5	6	1.5	514	20
93	Welikada	217 A	304	9.86	-	-	2	0.9	306	11
94	Weliveriya East	241 A	627	15.71	82	13.1	7	9.1	716	38
95	Weliveriya North	241 B	455	11.30	147	25.9	6	2.4	608	40
96	Weliweriya West	240 B	499	12.25	158	36.8	41	10.8	698	60
97	Wewellagara	209 D	129	3.25	31	5.9	-	-	160	9
98	Yakkala East	231 D	440	16.70	11	1.7	-	-	451	18

Cont.

No	GND Name	GND No.	Category - 1 No. of Home Gardens ≤ 0.05 ha. (≤ 20 Perches)		Category - 2 No. of Home Gardens > 0.05 - ≤ 0.4 ha. (21-160 Perches)		Category - 3 No. of Home Gardens > 0.4 ha. (> 160 Perches)		No of Home Gardens in all categories	
			No. of Home Gardens	Total extents of all Home Gardens (ha)	No. of Home Gardens	Total extents of all Home Gardens (ha)	No. of Home Gardens	Total extents of all Home Gardens (ha)	Total No. of Home Gardens	Total extents (ha)
99	Yakkala North	231	471	17.87	5	0.8	-	-	476	19
100	Yakkala South	231 C	329	12.48	231	29.2	-	-	560	42
101	Yakkala West	231 A	780	29.60	12	1.8	-	-	792	31
Total			41,569	1,313	12,443	1,662	890	381	54,902	3,356
Total (Acres)				3,244		4104		942		8,289

Table 8: Number of home gardens and their extents available in the Ja - Ela Divisional Secretary Division of Gampaha District

No	GND Name	GND No.	Category - 1 No. of Home Gardens ≤ 0.05 ha. (≤ 20 Perches)		Category - 2 No. of Home Gardens > 0.05 - ≤ 0.4 ha. (21-160 Perches)		Category - 3 No. of Home Gardens > 0.4 ha. (> 160 Perches)		No of Home Gardens in all categories	
			No. of Home Gardens	Total extents of all Home Gardens (ha)	No. of Home Gardens	Total extents of all Home Gardens (ha)	No. of Home Gardens	Total extents of all Home Gardens (ha)	Total No. of Home Gardens	Total extents (ha)
1	Alexandrawaththa	206	775	19.60	-	-	-	-	775	20
2	Bandigada	211 B	570	21.86	70	15.4	8	4.9	648	42
3	Batagama North	211	525	12.20	-	-	-	-	525	12
4	Batagama South	485	642	24.36	360	40.9	-	-	1,002	65
5	Batuwaththa East	213 A	200	7.59	900	102.5	6	4.8	1,106	115
6	Batuwaththa West	213	208	4.25	162	41.0	35	28.3	405	74
7	Dambuwa	181 G	623	21.86	182	14.2	3	1.2	808	37
8	Dandugama	194	370	13.76	12	1.2	-	-	382	15
9	Dehiyagatha North	194 B	532	19.00	26	2.3	-	-	558	21
10	Dehiyagatha South	194	332	7.59	16	1.8	-	-	348	9
11	Dolahena	185 D	513	19.43	27	8.5	1	1.0	541	29
12	Ekala	206	640	27.00	110	13.0	23	9.3	773	49
13	Gallawaththa	205 A	1,200	30.30	10	1.0	2	2.0	1,212	33
14	Hapugoda Central	185 C	300	11.38	200	20.0	6	1.5	506	33
15	Hapugoda East	185 B	485	18.00	202	25.0	9	7.3	696	50
16	Hapugoda West	185 A	450	17.00	40	4.5	8	6.5	498	28
17	Idiminna	211 A	456	17.30	343	30.0	10	0.1	809	47
18	Indivitiya	190 E	570	22.63	50	7.6	7	8.1	627	38
19	Ja - Ela	191 A	686	26.03	18	1.1	5	4.0	709	31

Cont.

No	GND Name	GND No.	Category - 1 No. of Home Gardens ≤ 0.05 ha. (≤ 20 Perches)		Category - 2 No. of Home Gardens > 0.05 - ≤ 0.4 ha. (21-160 Perches)		Category - 3 No. of Home Gardens > 0.4 ha. (> 160 Perches)		No of Home Gardens in all categories	
			No. of Home Gardens	Total extents of all Home Gardens (ha)	No. of Home Gardens	Total extents of all Home Gardens (ha)	No. of Home Gardens	Total extents of all Home Gardens (ha)	Total No. of Home Gardens	Total extents (ha)
20	Jayasamarugama	184 A	1,500	56.00	200	20.0	50	18.0	1,750	94
21	Jayashrigama	181 A	1,060	50.26	72	9.6	3	2.0	1,135	62
22	Kalaeliya	188	236	7.15	40	2.5	5	3.2	281	13
23	Kandana East	184 C	1,200	30.00	10	1.0	-	-	1,210	31
24	Kandana West	184	451	17.00	25	3.1	-	-	476	20
25	Kanuwana	191	800	20.00	283	14.0	-	-	1,083	34
26	Kapuwaththa	190 E	442	12.83	171	11.1	20	8.9	633	33
27	Ketagewaththa	181 F	1,047	39.00	46	46.0	-	-	1,093	85
28	Kudahakapola North	196	337	8.52	17	1.5	-	-	354	10
29	Kudahakapola South	195	416	12.63	21	4.3	-	-	437	17
30	Kurunduwaththa	205	629	27.00	83	5.3	4	0.01	716	32
31	Maeliya	190 B	672	25.50	194	12.3	10	8.0	876	46
32	Mahawaththa	205 B	2,500	37.00	143	24.1	4	2.0	2,647	63
33	Nagoda	183	210	6.58	780	17.1	23	9.3	1,013	33
34	Narangodapaluwa	214	690	33.00	297	62.3	5	2.0	992	97
35	Narangodapaluwa East	214 A	560	28.30	522	52.8	8	5.2	1,090	86
36	Nedurupitiya	187	404	15.00	403	40.0	4	2.4	811	57
37	Nivandama North	207	681	25.00	300	30.0	27	12.1	1,008	67
38	Nivandama South	207 B	847	41.70	461	40.9	62	37.7	1,370	120
39	Peralanda	181 D	836	21.15	19	3.8	-	-	855	25

Cont.

No	GND Name	GND No.	Category - 1 No. of Home Gardens ≤ 0.05 ha. (≤ 20 Perches)		Category - 2 No. of Home Gardens > 0.05 - ≤ 0.4 ha. (21-160 Perches)		Category - 3 No. of Home Gardens > 0.4 ha. (> 160 Perches)		No of Home Gardens in all categories	
			No. of Home Gardens	Total extents of all Home Gardens (ha)	No. of Home Gardens	Total extents of all Home Gardens (ha)	No. of Home Gardens	Total extents of all Home Gardens (ha)	Total No. of Home Gardens	Total extents (ha)
40	Podiweekumbura	181 E	1,320	37.94	292	53.9	1	0.4	1,613	92
41	Polpithimukalana	212 A	1,102	43.00	263	33.0	2	1.4	1,367	77
42	Ragama	181	723	23.89	-	-	2	1.2	725	25
43	Rampitiya	181 C	272	10.12	123	12.2	4	1.8	399	24
44	Relavulla	186	502	12.70	124	9.7	9	4.5	635	27
45	Thewaththa	181 B	516	13.60	99	7.5	-	-	615	21
46	Thudella North	190	620	10.12	50	5.7	2	2.8	672	19
47	Thudella South	192 A	310	7.29	220	10.5	2	3.2	532	21
48	Thudella West	192	810	10.12	120	5.7	4	2.8	934	19
49	Thumpeliya	190 D	384	12.83	105	9.8	13	6.3	502	29
50	Uswaththa	184	275	8.57	132	9.0	2	1.5	409	19
51	Vishakawaththa	206 B	742	28.00	134	18.6	7	2.8	883	49
52	Walpola East	212 B	943	27.64	82	15.0	-	-	1,025	43
53	Walpola West	212	797	45.63	57	10.9	12	4.9	866	61
54	Weligampitiya North	190 A	902	27.30	216	13.6	2	1.2	1,120	42
55	Weligampitiya South	190	758	23.01	321	24.4	-	-	1,079	47
56	Wewala	189	935	41.27	83	5.2	22	9.1	1,040	56
57	Yakkaduwa	207 A	928	35.00	206	26.0	9	9.7	1,143	71
	Total		38,434	1,273	9,442	1,002	441	244	48,317	2,519
	Total (Acres)			3,144		2,475		602		6,221

Table 9: Number of home gardens and their extents available in the Katana Divisional Secretary Division of Gampaha District

No	GND Name	GND No.	Category - 1 No. of Home Gardens ≤ 0.05 ha. (≤ 20 Perches)		Category - 2 No. of Home Gardens > 0.05 - ≤ 0.4 ha. (21-160 Perches)		Category - 3 No. of Home Gardens > 0.4 ha. (> 160 Perches)		No of Home Gardens in all categories	
			No. of Home Gardens	Total extents of all Home Gardens (ha)	No. of Home Gardens	Total extents of all Home Gardens (ha)	No. of Home Gardens	Total extents of all Home Gardens (ha)	Total No. of Home Gardens	Total extents (ha)
1	Adiambalama East	155 B	200	10.21	628	13.3	2	2.4	830	26
2	Adiambalama West	155	100	2.02	320	93.1	25	24.3	445	119
3	Adikkandiya	69 B	250	7.26	45	13.7	43	19.6	338	41
4	Air Force Camp	150	-	-	-	-	-	-	-	-
5	Akkarapanaha	92 D	1,350	10.63	25	3.5	12	9.3	1,387	23
6	Alawathupitiya	198	321	8.12	41	5.2	10	5.3	372	19
7	Amandoluwa	148	230	2.91	425	10.8	-	-	655	14
8	Ambalanmulla	146	488	7.40	80	6.5	12	6.1	580	20
9	Averiwaththa	149	30	0.76	1	0.4	1	1.8	32	3
10	Bambukuliya	65	355	8.98	360	82.0	30	24.3	745	115
11	Bandarawaththa East	145 C	135	5.12	20	1.0	-	-	155	6
12	Bandarawaththa West	145	400	1.52	-	-	-	-	400	2
13	Daddoluwa South	199 B	35	0.88	-	-	-	-	35	1
14	Dambadure	198 A	405	7.68	36	10.2	16	11.3	457	29
15	Dewamottawa	154	200	4.05	685	33.1	15	4.6	900	42
16	Ethgala	68 A	250	2.53	295	30.6	26	39.6	571	73
17	Ethgala	68	296	3.00	526	42.5	78	39.3	900	85
18	Ethgala South	68 B	135	1.70	160	3.5	15	6.8	310	12
19	Ganepola	203	100	0.76	230	23.3	20	10.1	350	34

Cont.

No	GND Name	GND No.	Category - 1 No. of Home Gardens ≤ 0.05 ha. (≤ 20 Perches)		Category - 2 No. of Home Gardens > 0.05 - ≤ 0.4 ha. (21-160 Perches)		Category - 3 No. of Home Gardens > 0.4 ha. (> 160 Perches)		No of Home Gardens in all categories	
			No. of Home Gardens	Total extents of all Home Gardens (ha)	No. of Home Gardens	Total extents of all Home Gardens (ha)	No. of Home Gardens	Total extents of all Home Gardens (ha)	Total No. of Home Gardens	Total extents (ha)
20	Heenatiyana East	153 A	325	13.16	196	91.3	8	8.9	529	113
21	Heenatiyana South	153 B	295	14.17	358	92.3	10	10.9	663	117
22	Heenatiyana West	153 B	228	140.89	379	129.6	4	2.4	611	273
23	Ihalakandawala	70	490	6.58	928	47.0	32	14.6	1,450	68
24	Kadirana	93 E	480	16.85	260	26.3	16	0.4	756	44
25	Kadirana North	93 A	1,382	57.39	100	10.1	6	5.3	1,488	73
26	Kadirana South	93 C	715	9.04	289	15.4	5	10.1	1,009	35
27	Kalahapitiya	154 A	480	24.29	8	1.4	12	14.2	500	40
28	Kaluwarippuwa West	94	514	15.61	645	68.4	40	81.4	1,199	165
29	Kasagahawaththa	204 B	150	1.14	25	1.3	10	4.5	185	7
30	Katana East	63	400	8.09	95	2.9	13	10.1	508	21
31	Katana North	64 A	525	19.93	190	38.5	46	27.9	761	86
32	Katana West	64	635	12.85	222	7.9	26	5.7	883	26
33	Katiyana	93 B	528	20.70	415	73.5	19	25.1	962	119
34	Katunayake North	143	100	0.82	-	-	-	-	100	1
35	Katunayake South	143 A	100	0.82	-	-	-	-	100	1
36	Katuwapitiya	161 B	390	11.84	230	23.3	3	2.0	623	37
37	Kimbulapitiya Central	92 C	957	13.08	15	3.0	-	-	972	16
38	Kimbulapitiya North	92 A	500	18.98	85	11.8	47	28.8	632	60
39	Kimbulapitiya South	92	938	19.65	37	9.7	-	-	975	29

Cont.

No	GND Name	GND No.	Category - 1 No. of Home Gardens ≤ 0.05 ha. (≤ 20 Perches)		Category - 2 No. of Home Gardens > 0.05 - ≤ 0.4 ha. (21-160 Perches)		Category - 3 No. of Home Gardens > 0.4 ha. (> 160 Perches)		No of Home Gardens in all categories	
			No. of Home Gardens	Total extents of all Home Gardens (ha)	No. of Home Gardens	Total extents of all Home Gardens (ha)	No. of Home Gardens	Total extents of all Home Gardens (ha)	Total No. of Home Gardens	Total extents (ha)
40	Kimbulapitiya West	92 B	461	14.49	150	20.9	6	2.7	617	38
41	Kondagammulla	93	484	17.04	191	24.2	44	37.3	719	78
42	Kotugoda	204	120	0.91	35	2.1	10	4.9	165	8
43	Kovinna	151	600	26.57	44	8.5	10	12.1	654	47
44	Kurana Katunayake Central	142 B	625	11.07	-	-	-	-	625	11
45	Kurana Katunayake North	142	800	13.41	-	-	-	-	800	13
46	Kurana Katunayake South	142 A	350	4.43	-	-	-	-	350	4
47	Kuswala	202	202	3.06	100	5.3	15	6.9	317	15
48	Lansiyawadiya	204 A	110	0.84	80	8.1	10	5.3	200	14
49	Liyanagemulla North	144 A	480	2.43	12	0.9	-	-	492	3
50	Liyanagemulla South	144	347	1.76	12	0.9	-	-	359	3
51	Madawala	152	390	14.57	234	82.6	7	8.1	631	105
52	Mahahunupitiya East	161	741	13.12	7	0.5	2	3.1	750	17
53	Mahahunupitiya West	161 D	623	11.03	9	0.7	3	2.8	635	15
54	Manaweriya	67 A	433	13.14	69	21.0	28	12.8	530	47
55	Mukalangamuwa East	145 A	302	3.82	75	4.0	-	-	377	8
56	Mukalangamuwa West	145 B	400	4.93	67	5.2	-	-	467	10
57	Muruthana	66	239	7.25	123	18.7	3	2.6	365	29
58	Muthuwadiya	201	190	7.21	14	2.8	1	0.4	205	10
59	Pahala Kadirana	93 F	600	22.77	119	38.0	6	3.8	725	65

Cont.

No	GND Name	GND No.	Category - 1 No. of Home Gardens ≤ 0.05 ha. (≤ 20 Perches)		Category - 2 No. of Home Gardens > 0.05 - ≤ 0.4 ha. (21-160 Perches)		Category - 3 No. of Home Gardens > 0.4 ha. (> 160 Perches)		No of Home Gardens in all categories	
			No. of Home Gardens	Total extents of all Home Gardens (ha)	No. of Home Gardens	Total extents of all Home Gardens (ha)	No. of Home Gardens	Total extents of all Home Gardens (ha)	Total No. of Home Gardens	Total extents (ha)
60	Pahala Kandawala	70 A	191	1.69	136	13.7	15	5.1	342	20
61	Pothode (K.C. De silvapuraya)	70 B	300	7.91	900	68.0	-	-	1,200	76
62	Raddoluwa North	199 C	30	0.08	-	-	-	-	30	0
63	Raddoluwa North	199	60	1.81	30	2.4	10	4.3	100	8
64	Raddoluwa North	199 F	15	0.04	-	-	-	-	15	0
65	Raddoluwa South	199 A	151	2.30	30	2.1	20	9.4	201	14
66	Raddoluwa South	199 E	10	0.05	-	-	-	-	10	0
67	Raddoluwa West	199 D	180	3.64	30	12.1	20	8.9	230	25
68	Seeduwa	147	310	3.94	395	9.5	-	-	705	13
69	Sellakanda	161 C	1,283	3.63	3	0.2	4	13.0	1,290	17
70	Themapala	200	320	3.23	80	4.9	8	3.8	408	12
71	Thimbirigaskatuwa	71	563	5.06	231	11.4	16	2.4	810	19
72	Thoppuwa	65 A	360	7.28	360	27.3	72	32.8	792	67
73	Udammita North	197	388	7.85	37	3.8	18	9.7	443	21
74	Udammita South	197 A	360	10.93	26	10.5	4	1.6	390	23
75	Udangawa	67	244	7.40	159	19.3	7	5.5	410	32
76	Uthuruwelihena	69	439	25.91	81	8.9	15	2.4	535	37
77	Walanagoda	152 A	243	6.15	9	1.8	4	2.0	256	10
78	Walpola	155 A	46	1.40	426	0.6	34	48.6	506	51
79	Welihena South	69 A	576	14.57	278	4.5	52	4.9	906	24
	Total		29,978	820	12,906	1,471	1,046	714	43,930	3,006
	Total (Acres)			2,026	31,878	3,634	2,584	1,763	108,507	7,424

Table 10: Number of home gardens and their extents available in the Kelaniya Divisional Secretary Division of Gampaha District

No	GND Name	GND No.	Category - 1 No. of Home Gardens ≤ 0.05 ha. (≤ 20 Perches)		Category - 2 No. of Home Gardens > 0.05 - ≤ 0.4 ha. (21-160 Perches)		Category - 3 No. of Home Gardens > 0.4 ha. (> 160 Perches)		No of Home Gardens in all categories	
			No. of Home Gardens	Total extents of all Home Gardens (ha)	No. of Home Gardens	Total extents of all Home Gardens (ha)	No. of Home Gardens	Total extents of all Home Gardens (ha)	Total No. of Home Gardens	Total extents (ha)
1	Dalugama	260 A	418	2.16	4	0.3	-	-	422	2
2	Dalugamgoda	258 A	783	3.19	11	0.9	-	-	794	4
3	Dippitigoda	260	860	2.83	6	0.4	-	-	866	3
4	Egodaeriyawetiya	259 C	639	3.38	2	0.4	-	-	641	4
5	Eriyawetiya	259 A	1,100	4.57	35	18.2	-	-	1,135	23
6	Galborella	261 A	741	2.16	10	3.9	1	9.9	752	16
7	Himbutuwelgoda	257 A	603	3.19	6	0.3	-	-	609	3
8	Hunupitiya East	256 D	1,280	6.50	3	4.4	-	-	1,283	11
9	Hunupitiya North	256	792	2.02	-	-	-	-	792	2
10	Hunupitiya South	256 A	856	3.76	4	2.1	3	11.1	863	17
11	Kelaniya	264	810	2.66	7	3.8	2	4.9	819	11
12	Kendahena	266 A	934	5.84	4	1.4	1	3.0	939	10
13	Kiribathgoda Scheeme	267 A	967	3.76	2	0.3	-	-	969	4
14	Kohalvila	259 B	784	6.56	13	1.1	-	-	797	8
15	Meegahawaththa	174 C	-	-	-	-	-	-	-	-
16	Mewella	262 A	1,170	3.46	8	3.9	1	4.3	1,179	12
17	Nahena	256 C	1,304	4.42	-	-	-	-	1,304	4
18	Nungamgoda	258 B	1,014	3.44	15	6.1	1	2.5	1,030	12
19	Pattiya East	173	367	3.56	10	4.9	-	-	377	9

Cont.

No	GND Name	GND No.	Category - 1 No. of Home Gardens ≤ 0.05 ha. (≤ 20 Perches)		Category - 2 No. of Home Gardens > 0.05 - ≤ 0.4 ha. (21-160 Perches)		Category - 3 No. of Home Gardens > 0.4 ha. (> 160 Perches)		No of Home Gardens in all categories	
			No. of Home Gardens	Total extents of all Home Gardens (ha)	No. of Home Gardens	Total extents of all Home Gardens (ha)	No. of Home Gardens	Total extents of all Home Gardens (ha)	Total No. of Home Gardens	Total extents (ha)
20	Pattiya North	173 B	1,320	1.94	2	1.5	4	9.9	1,326	13
21	Pattiya West	173 A	1,210	2.29	6	0.8	-	-	1,216	3
22	Peliyagoda Gangabada	174	-	-	-	-	-	-	-	-
23	Peliyagoda Gangabada East	174 B	-	-	-	-	-	-	-	-
24	Peliyagoda Waththa	174 A	-	-	-	-	-	-	-	-
25	Pethiyagoda	262	1,065	5.57	33	14.8	3	24.7	1,101	45
26	Pilapitiya	263 A	635	2.36	18	11.0	2	5.0	655	18
27	Polhena	264 A	800	5.18	6	0.5	2	1.6	808	7
28	Sinharamulla	263	725	3.09	7	2.7	1	2.5	733	8
29	Sinharamulla North	263 B	1,235	4.52	15	1.1	1	0.4	1,251	6
30	Thalawathuhenpita North	267	997	5.15	19	0.8	4	0.5	1,020	6
31	Thalawathuhenpita South	266	242	2.79	3	0.4	-	-	245	3
32	Wanawasala East	257 B	715	2.06	4	0.6	-	-	719	3
33	Wanawasala West	257	998	4.39	2	0.4	3	4.0	1,003	9
34	Warakanaththa	259	630	3.64	6	0.7	1	0.4	637	5
35	Wedamulla	261	1,176	5.79	28	8.0	-	-	1,204	14
36	Welegoda	256 B	2,300	5.17	8	6.4	10	37.1	2,318	49
37	Wewelduwa	258	763	4.05	-	-	1	2.5	764	7
	Total		30,233	125	297	102	41	124	30,571	352
	Total (Acres)			310	734	252	101	307	75,510	869

Table 11: Number of home gardens and their extents available in the Mahara Divisional Secretary Division of Gampaha District

No	GND Name	GND No.	Category - 1 No. of Home Gardens ≤ 0.05 ha. (≤ 20 Perches)		Category - 2 No. of Home Gardens > 0.05 - ≤ 0.4 ha. (21-160 Perches)		Category - 3 No. of Home Gardens > 0.4 ha. (> 160 Perches)		No of Home Gardens in all categories	
			No. of Home Gardens	Total extents of all Home Gardens (ha)	No. of Home Gardens	Total extents of all Home Gardens (ha)	No. of Home Gardens	Total extents of all Home Gardens (ha)	Total No. of Home Gardens	Total extents (ha)
1	Ahugammana	284 A	210	5.31	260	92.1	81	37.8	551	135
2	Akbar Town	255 A	740	4.90	6	0.6	-	-	746	5
3	Ambagaspitiya	307 A	45	1.37	60	18.2	12	16.2	117	36
4	Amunukumbura	296	80	2.43	270	54.7	110	89.1	460	146
5	Amunukumbura South	296 B	30	0.91	240	18.2	80	40.5	350	60
6	Appugewaththa	255 H	330	16.50	1	0.2	-	-	331	17
7	Aramangoda	301	150	16.19	200	101.2	27	22.7	377	140
8	Aramangoda North	301 B	60	1.62	70	20.3	9	4.1	139	26
9	Attikehelgalla East	290	210	6.19	25	1.4	11	8.0	246	16
10	Balivila	296 A	95	4.05	136	27.9	74	51.8	305	84
11	Batepola	295	150	6.00	180	39.2	55	29.6	385	75
12	Batepola North	295 A	61	2.40	84	19.2	22	2.4	167	24
13	Buthpitiya North	299	22	15.79	59	12.2	11	12.6	92	40
14	Buthpitiya South	300	125	6.07	24	45.8	26	32.0	175	84
15	Dalupitiya	252	424	12.72	61	3.7	4	4.8	489	21
16	Dalupitiya South	252 B	489	9.70	122	7.3	3	5.4	614	22
17	Dalupitiya West	252 A	342	8.55	265	21.5	2	0.8	609	31
18	Dangahawela	246 B	715	20.74	288	34.5	9	5.1	1,012	60

Cont.

No	GND Name	GND No.	Category - 1 No. of Home Gardens ≤ 0.05 ha. (≤ 20 Perches)		Category - 2 No. of Home Gardens > 0.05 - ≤ 0.4 ha. (21-160 Perches)		Category - 3 No. of Home Gardens > 0.4 ha. (> 160 Perches)		No of Home Gardens in all categories	
			No. of Home Gardens	Total extents of all Home Gardens (ha)	No. of Home Gardens	Total extents of all Home Gardens (ha)	No. of Home Gardens	Total extents of all Home Gardens (ha)	Total No. of Home Gardens	Total extents (ha)
19	Ederamulla East	255 E	780	46.00	22	1.4	-	-	802	47
20	Ederamulla West	255 F	496	18.60	259	16.2	1	0.4	756	35
21	Eldeniya East	286 E	550	13.91	365	18.5	-	-	915	32
22	Eldeniya West	286 B	650	24.68	54	12.3	7	6.2	711	43
23	Eldeniya West	286 B	650	24.68	54	12.3	7	6.2	711	43
24	Enderamulla South	255 B	70	1.75	2	0.3	-	-	72	2
25	Gonahena East	286	258	9.23	200	29.0	35	21.1	493	59
26	Gonahena North	286 C	396	13.75	259	21.3	13	9.5	668	45
27	Gonahena South	286 D	332	10.93	20	8.1	8	7.2	360	26
28	Gonahena West	286 A	609	17.62	11	3.6	13	10.4	633	32
29	Gongithota South	255 C	80	2.00	2	0.7	-	-	82	3
30	Gongithota West	255 G	800	8.89	6	1.0	-	-	806	10
31	Henegama	291	170	4.30	20	2.0	26	24.8	216	31
32	Ihala Karagahamuna East	248 B	462	16.17	78	9.5	5	4.2	545	30
33	Ihala Karagahamuna North	248	712	28.48	112	12.3	7	4.2	831	45
34	Ihala Karagahamuna South	248 A	401	11.97	128	13.4	4	5.0	533	30
35	Kahatana	301 A	100	5.00	90	31.5	30	12.0	220	49
36	Kandumulla	307	20	0.50	75	22.8	15	32.4	110	56
37	Kenadaliyaddapaluwa East	246	1,000	50.00	418	48.8	16	13.4	1,434	112

Cont.

No	GND Name	GND No.	Category - 1 No. of Home Gardens ≤ 0.05 ha. (≤ 20 Perches)		Category - 2 No. of Home Gardens > 0.05 - ≤ 0.4 ha. (21-160 Perches)		Category - 3 No. of Home Gardens > 0.4 ha. (> 160 Perches)		No of Home Gardens in all categories	
			No. of Home Gardens	Total extents of all Home Gardens (ha)	No. of Home Gardens	Total extents of all Home Gardens (ha)	No. of Home Gardens	Total extents of all Home Gardens (ha)	Total No. of Home Gardens	Total extents (ha)
38	Kenadaliyaddapaluwa West	246 A	832	26.12	287	47.9	7	5.9	1,126	80
39	Kendaliyaddapaluwa North	246 C	916	34.36	598	62.8	31	18.0	1,545	115
40	Kimbulgoda	304 A	78	0.93	47	9.4	27	24.8	152	35
41	Kinigama	304	348	10.70	153	22.1	30	39.4	531	72
42	Kirikiththa East	289 B	88	2.62	171	51.3	5	1.8	264	56
43	Kirikiththa North	289	240	6.00	80	19.2	13	4.4	333	30
44	Kirikiththa West	289 A	938	42.40	45	42.0	26	122.0	1,009	206
45	Kirillawala	287	390	9.88	270	19.9	15	9.3	675	39
46	Kirillawala North	287 D	575	21.56	215	60.8	13	13.6	803	96
47	Kirillawala South	287 B	1,213	59.30	141	17.5	6	11.6	1,360	88
48	Kirillawala West	287 C	515	19.31	150	41.2	5	5.5	670	66
49	Kirimetiyyagara	251	330	12.37	195	15.6	4	3.7	529	32
50	Kopiwaththa	251 A	500	12.50	4	1.4	-	-	504	14
51	Mahara Nugegoda Esat	247	530	19.87	10	2.6	2	1.4	542	24
52	Mahara Nugegoda South	247 C	250	9.74	82	9.0	20	16.0	352	35
53	Mahara Nugegoda South	247 B	150	7.50	18	6.3	12	4.8	180	19
54	Mahara Nugegoda west	247 A	80	20.00	18	4.0	12	8.0	110	32
55	Maharagama	303 A	676	25.65	38	14.4	5	8.1	719	48
56	Maligathenna	297 A	256	7.68	115	23.2	38	57.2	409	88
57	Malwathuhiripitiya	297	33	0.83	103	20.6	19	11.6	155	33

Cont.

No	GND Name	GND No.	Category - 1 No. of Home Gardens ≤ 0.05 ha. (≤ 20 Perches)		Category - 2 No. of Home Gardens > 0.05 - ≤ 0.4 ha. (21-160 Perches)		Category - 3 No. of Home Gardens > 0.4 ha. (> 160 Perches)		No of Home Gardens in all categories	
			No. of Home Gardens	Total extents of all Home Gardens (ha)	No. of Home Gardens	Total extents of all Home Gardens (ha)	No. of Home Gardens	Total extents of all Home Gardens (ha)	Total No. of Home Gardens	Total extents (ha)
58	Naranwala	284	633	5.00	122	32.0	15	23.8	770	61
59	Naranwala South	284 B	200	5.06	250	88.6	25	10.1	475	104
60	Nathuduwa East	253	433	13.11	45	3.4	2	1.7	480	18
61	Nathuduwa West	253 A	350	7.80	22	1.1	1	0.6	373	9
62	Neelamahara North	298 A	43	1.44	163	29.2	4	2.8	210	33
63	Neelamahara South	298 B	16	0.50	67	8.4	8	6.1	91	15
64	Neligama	249 C	328	9.10	65	5.7	3	2.4	396	17
65	Pahala Karagahamula West	249 B	410	10.37	160	56.7	3	1.2	573	68
66	Pahala Karagahamuna East	249 A	417	12.51	168	17.2	5	3.8	590	34
67	Pahala Karagahamuna North	249	310	9.08	75	7.8	7	2.8	392	20
68	Pasgammana	298	131	6.65	126	27.2	64	50.8	321	85
69	Pilikuththuwa	305	262	6.55	76	16.8	89	80.4	427	104
70	Pinnameda	255	482	18.07	262	16.4	-	-	744	34
71	Pinnameda West	255 D	90	2.25	15	3.0	2	1.2	107	6
72	Pituwalgoda	306 A	74	1.85	26	6.5	21	32.1	121	40
73	Puwakpitiya	292 A	62	1.55	101	20.0	45	38.4	208	60
74	Puwakwetiya	248 C	405	12.70	32	4.5	1	0.6	438	18

Cont.

No	GND Name	GND No.	Category - 1 No. of Home Gardens ≤ 0.05 ha. (≤ 20 Perches)		Category - 2 No. of Home Gardens > 0.05 - ≤ 0.4 ha. (21-160 Perches)		Category - 3 No. of Home Gardens > 0.4 ha. (> 160 Perches)		No of Home Gardens in all categories	
			No. of Home Gardens	Total extents of all Home Gardens (ha)	No. of Home Gardens	Total extents of all Home Gardens (ha)	No. of Home Gardens	Total extents of all Home Gardens (ha)	Total No. of Home Gardens	Total extents (ha)
75	Ranmuthugala	287 A	485	23.15	26	7.9	6	4.9	517	36
76	Sivuralumulla	303	183	4.15	160	38.7	30	35.0	373	78
77	Sooriyapaluwa East	245 B	974	29.22	206	18.1	6	3.7	1,186	51
78	Sooriyapaluwa North	245	950	44.37	525	20.4	2	10.0	1,477	75
79	Sooriyapaluwa South	245 A	914	27.40	110	12.4	2	2.1	1,026	42
80	Udupila East	285 B	360	18.00	450	32.0	33	36.0	843	86
81	Udupila North	285	881	27.12	213	146.3	55	50.8	1,149	224
82	Udupila North	285 A	372	14.57	48	9.8	30	28.7	450	53
83	Uruwala East	302 A	115	0.80	312	17.6	6	17.5	433	36
84	Uruwala West	302	317	30.70	82	27.4	83	45.4	482	104
85	Varapalana	294	81	3.64	157	34.7	24	22.1	262	60
86	Vilimbula North	292	80	2.00	112	15.2	65	74.0	257	91
87	Vilimbula South	292 B	650	19.50	164	44.2	47	83.5	861	147
88	Webada East	288 C	522	23.49	50	15.5	13	5.2	585	44
89	Webada North	288	461	17.28	326	46.4	10	12.7	797	76
90	Webada North	288 A	340	17.00	271	54.2	19	16.0	630	87
91	Webada West	288 B	539	26.49	115	23.0	10	6.8	664	56
92	Yongammulla	306	88	4.70	106	33.3	121	62.5	315	100
	Total		34,710	1,256	12,474	2,215	1,870	1,662	49,054	5,134
	Total (Acres)			3,103		5,472		4,106		12,681

Table 12: Number of home gardens and their extents available in the Meerigama Divisional Secretary Division of Gampaha District

No	GND Name	GND No.	Category - 1 No. of Home Gardens ≤ 0.05 ha. (≤ 20 Perches)		Category - 2 No. of Home Gardens > 0.05 - ≤ 0.4 ha. (21-160 Perches)		Category - 3 No. of Home Gardens > 0.4 ha. (> 160 Perches)		No of Home Gardens in all categories	
			No. of Home Gardens	Total extents of all Home Gardens (ha)	No. of Home Gardens	Total extents of all Home Gardens (ha)	No. of Home Gardens	Total extents of all Home Gardens (ha)	Total No. of Home Gardens	Total extents (ha)
1	Andagalakanda	14 G	8	0.40	165	16.7	17	6.9	190	24
2	Arukgodā	21 A	65	3.28	85	8.6	18	7.3	168	19
3	Balathawa	13 C	105	5.31	118	11.9	11	4.5	234	22
4	Banduragoda	35	180	9.10	205	20.7	57	21.0	442	51
5	Bataleeya	25 A	284	14.29	169	17.1	7	2.8	460	34
6	Bataleeya South	25 B	66	3.33	255	25.8	3	1.2	324	30
7	Bathale Pahalagama North	14 E	151	7.63	192	19.4	5	2.0	348	29
8	Bloana	28 C	130	6.57	108	10.9	20	8.1	258	26
9	Bokalagama Pahala	31	240	12.14	376	38.0	20	8.1	636	58
10	Borukgamuwa	336	73	3.69	210	21.2	37	15.0	320	40
11	Borukgamuwa (West)	336 B	89	4.50	220	22.3	61	19.4	370	46
12	Bothalagama Ihala	31 A	179	9.05	152	15.4	4	1.6	335	26
13	Bothale Ihalagama	14 A	152	7.68	69	7.0	17	6.9	238	22
14	Bothale Medagama West	14 D	82	4.14	193	19.5	6	2.4	281	26
15	Bothale Pahalagama	14	26	1.31	276	27.9	3	1.2	305	30
16	Bothale Pahalagama East	14 F	306	15.48	206	20.8	-	-	512	36
17	Bothale West	14 D	35	1.77	264	26.7	-	-	299	28
18	Dambutuwa	359	62	3.23	179	18.1	35	14.2	276	36
19	Danovita	22	175	9.10	233	23.6	12	4.9	420	38

Cont.

No	GND Name	GND No.	Category - 1 No. of Home Gardens ≤ 0.05 ha. (≤ 20 Perches)		Category - 2 No. of Home Gardens > 0.05 - ≤ 0.4 ha. (21-160 Perches)		Category - 3 No. of Home Gardens > 0.4 ha. (> 160 Perches)		No of Home Gardens in all categories	
			No. of Home Gardens	Total extents of all Home Gardens (ha)	No. of Home Gardens	Total extents of all Home Gardens (ha)	No. of Home Gardens	Total extents of all Home Gardens (ha)	Total No. of Home Gardens	Total extents (ha)
20	Debahera	357/ 1A	330	16.69	70	7.1	-	-	400	24
21	Delgahamedilla	340 C	105	5.31	242	24.5	34	13.8	381	44
22	Delwala	3	91	4.60	264	26.7	74	29.9	429	61
23	Delwala South	3 B	29	1.46	215	21.8	7	-	251	23
24	Dumunnegedara	341	157	7.94	162	16.4	26	10.5	345	35
25	Dunnegedara	341 A	130	6.57	760	7.7	-	-	890	14
26	Elhena	31 C	224	13.35	287	29.0	4	1.6	515	44
27	Ellalamulla	356	331	16.70	358	36.2	22	8.9	711	62
28	Galgamuwa	338	65	3.29	181	18.3	15	6.1	261	28
29	Galgamuwa West	338 A	526	23.60	230	23.3	20	8.1	776	55
30	Galgana	32 A	52	2.63	126	12.7	47	19.0	225	34
31	Ganegoda	40	263	13.30	62	6.3	10	4.5	335	24
32	Ganepola	19	14	1.16	95	9.6	17	6.9	126	18
33	Gaspe	36	107	5.41	167	16.9	65	26.3	339	49
34	Gaspe Pahalagama	36	76	3.84	90	9.1	4	5.7	170	19
35	Gaspe South	36 B	32	1.61	116	9.2	88	34.9	236	46
36	Giriullagama	1A	262	13.25	186	18.8	28	11.3	476	43
37	Hakurukumbura	7	510	23.79	125	12.6	10	3.9	645	40
38	Hakwadunna	344 A	190	9.61	170	17.2	50	20.2	410	47
39	Halugama	16 F	8	0.40	241	10.6	-	-	249	11

Cont.

No	GND Name	GND No.	Category - 1 No. of Home Gardens ≤ 0.05 ha. (≤ 20 Perches)		Category - 2 No. of Home Gardens > 0.05 - ≤ 0.4 ha. (21-160 Perches)		Category - 3 No. of Home Gardens > 0.4 ha. (> 160 Perches)		No of Home Gardens in all categories	
			No. of Home Gardens	Total extents of all Home Gardens (ha)	No. of Home Gardens	Total extents of all Home Gardens (ha)	No. of Home Gardens	Total extents of all Home Gardens (ha)	Total No. of Home Gardens	Total extents (ha)
40	Halugama	16 A	100	7.48	232	23.5	44	17.8	376	49
41	Halugama	16 F	8	0.60	235	23.8	-	-	243	24
42	Halugama Pahala	16 E	55	2.78	114	11.5	2	0.8	171	15
43	Hanchapola	33	32	1.61	280	28.3	15	6.1	327	36
44	Handurumulla	18 A	95	5.91	115	13.5	-	-	210	19
45	Hansagiriya	28 F	512	25.90	35	3.5	-	-	547	29
46	Hapitigama	25	148	7.48	254	25.7	63	25.4	465	59
47	Hapugahagedara	111 A	107	5.46	104	10.5	32	13.0	243	29
48	Hedidenikanda	358 A	116	5.86	90	9.1	-	-	206	15
49	Henegama	5	206	15.47	320	32.4	52	21.0	578	69
50	Hirikuluwa	33 A	56	2.83	136	13.8	51	20.6	243	37
51	Hiriwala	40 D	267	13.50	203	20.5	3	1.2	473	35
52	Idukpatha Weragoda	23 A	38	1.92	300	30.3	25	10.1	363	42
53	Imbulanwala	38	115	5.81	213	21.5	44	17.8	372	45
54	Imbulgasovita	360 B	231	11.68	53	5.4	-	-	284	17
55	Indiparape	40 A	152	7.68	108	10.9	33	13.4	293	32
56	Kahandawa	4	303	15.33	463	46.8	108	43.7	874	106
57	Kaleliya Pallewela	26	73	3.69	192	19.4	5	2.0	270	25
58	Kamarangawa	12 B	20	1.01	181	18.3	4	1.6	205	21
59	Kammalpitiya	360 B	338	13.45	37	3.7	5	2.0	380	19

Cont.

No	GND Name	GND No.	Category - 1 No. of Home Gardens ≤ 0.05 ha. (≤ 20 Perches)		Category - 2 No. of Home Gardens > 0.05 - ≤ 0.4 ha. (21-160 Perches)		Category - 3 No. of Home Gardens > 0.4 ha. (> 160 Perches)		No of Home Gardens in all categories	
			No. of Home Gardens	Total extents of all Home Gardens (ha)	No. of Home Gardens	Total extents of all Home Gardens (ha)	No. of Home Gardens	Total extents of all Home Gardens (ha)	Total No. of Home Gardens	Total extents (ha)
60	Kandangamuwa	2	202	10.21	160	16.2	17	6.9	379	33
61	Keenadeniya	12	145	7.33	180	18.2	42	17.0	367	43
62	Kendalanda	336 A	223	11.28	178	15.6	52	21.0	453	48
63	Keppitwalana	34 A	263	13.30	155	15.7	72	29.1	490	58
64	Ketakalapitiya	357 B	15	0.75	192	19.4	-	-	207	20
65	Kindiwala	16 B	70	3.54	78	5.6	13	5.3	161	14
66	Kithanawaththa	356 A	614	24.50	100	10.1	20	8.1	734	43
67	Koorikotuwa	334	148	7.48	616	62.3	32	13.0	796	83
68	Kosetadeniya	39	140	7.08	186	18.8	46	18.6	372	45
69	Kotadeniya	23	103	5.21	152	15.4	22	8.9	277	29
70	Kukulnape	32	122	6.17	280	31.5	56	22.7	458	60
71	Kumbaloluwa	340 B	166	8.39	243	24.6	24	9.7	433	43
72	Kumbaloluwa	340	61	3.08	89	9.0	3	1.2	153	13
73	Kumbaloluwa Pahala	340 A	292	14.77	382	38.7	55	22.3	729	76
74	Kurunduwaththa	9B	219	11.08	137	12.9	20	8.1	376	32
75	Lindara	16	142	7.18	173	17.5	11	4.5	326	29
76	Lindara Ihala	16 C	141	14.26	5	2.0	-	-	146	16
77	Lindara Pahala	16 D	8	0.40	157	9.6	3	1.2	168	11
78	Loluwagoda	1	970	45.08	63	6.4	20	8.1	1,053	60
79	Loluwagoda South	1 B	96	4.85	197	19.9	16	5.7	309	31

Cont.

No	GND Name	GND No.	Category - 1 No. of Home Gardens ≤ 0.05 ha. (≤ 20 Perches)		Category - 2 No. of Home Gardens > 0.05 - ≤ 0.4 ha. (21-160 Perches)		Category - 3 No. of Home Gardens > 0.4 ha. (> 160 Perches)		No of Home Gardens in all categories	
			No. of Home Gardens	Total extents of all Home Gardens (ha)	No. of Home Gardens	Total extents of all Home Gardens (ha)	No. of Home Gardens	Total extents of all Home Gardens (ha)	Total No. of Home Gardens	Total extents (ha)
80	Madabavita	21	100	5.05	283	28.6	20	8.1	403	42
81	Madabavita Ihalagama	21 B	192	9.71	89	9.0	34	13.8	315	32
82	Madurupitiya	11	48	2.43	175	17.7	53	21.5	276	42
83	Makkanigoda North	25 C	510	24.79	42	4.2	7	2.8	559	32
84	Makura	13	33	1.69	75	7.6	24	9.7	132	19
85	Maladeniya	40A	200	10.12	280	28.3	65	26.3	545	65
86	Maligathenna	337 A	433	21.90	248	25.1	3	0.4	684	47
87	Maligathenna	337 C	70	3.54	459	46.4	-	-	529	50
88	Maligathenna Pahala	337 B	139	7.03	324	32.8	6	2.4	469	42
89	Maligathenna Pahala	337 B	184	9.30	77	2.5	4	1.6	265	13
90	Mallehewa	28	158	7.99	58	5.7	15	6.1	231	20
91	Mawathahena	357 C	174	8.80	84	8.5	2	0.8	260	18
92	Maweehena	91A	122	6.17	29	2.9	19	7.7	170	17
93	Meerigama	15 B	87	4.40	27	2.7	-	-	114	7
94	Meevitiya	357	267	13.51	166	16.8	8	3.2	441	34
95	Midellawala	29	1	0.05	207	20.9	15	6.1	223	27
96	Miilawala	20 D	262	13.25	95	9.6	12	4.9	369	28
97	Mottunna	339 A	111	5.61	176	17.8	3	1.2	290	25
98	Mottunna	339	89	4.50	139	6.9	5	2.1	233	13
99	Muddaragama	34	165	8.34	299	30.3	57	23.1	521	62

Cont.

No	GND Name	GND No.	Category - 1 No. of Home Gardens ≤ 0.05 ha. (≤ 20 Perches)		Category - 2 No. of Home Gardens > 0.05 - ≤ 0.4 ha. (21-160 Perches)		Category - 3 No. of Home Gardens > 0.4 ha. (> 160 Perches)		No of Home Gardens in all categories	
			No. of Home Gardens	Total extents of all Home Gardens (ha)	No. of Home Gardens	Total extents of all Home Gardens (ha)	No. of Home Gardens	Total extents of all Home Gardens (ha)	Total No. of Home Gardens	Total extents (ha)
100	Mugurugampala	8	330	17.06	190	19.2	8	3.2	528	40
101	Muruthawela	24	165	8.34	109	11.0	7	2.8	281	22
102	Nalla	3A	1,128	55.06	634	64.1	130	52.6	1,892	172
103	Neligama Central	15 F	108	5.46	77	7.8	3	1.2	188	14
104	Neligama Ihala	15 C	87	4.40	64	6.5	5	2.0	156	13
105	Neligama Pahala	15 A	117	5.91	140	14.2	10	4.0	267	24
106	Nevgala	22 A	112	6.27	162	16.4	7	2.4	281	25
107	Nungamuwa	336 C	241	12.19	282	28.5	31	12.5	554	53
108	Pahalawela	19 B	15	0.75	142	14.4	32	13.0	189	28
109	Pallewela	29 A	130	6.57	183	18.5	14	5.7	327	31
110	Palmada	18	37	1.87	170	17.2	21	8.5	228	28
111	Pamunuwaththa	19 A	159	8.04	175	17.7	58	23.5	392	49
112	Panawala	344	100	5.05	130	13.2	26	10.5	256	29
113	Pasyala	342	178	9.00	39	3.9	-	-	217	13
114	Pasyala East	342 A	179	9.05	80	8.1	9	3.6	268	21
115	Pasyala West	342 B	122	6.17	96	9.7	13	5.2	231	21
116	Pathagama	34 B	77	3.89	235	23.8	57	23.1	369	51
117	Pelapitigama	31 B	195	9.86	185	18.7	8	3.2	388	32
118	Pirisyala	121 A	93	4.70	161	16.3	2	1.2	256	22
119	Purana Meerigama	9	187	9.46	150	15.2	13	5.3	350	30

Cont.

No	GND Name	GND No.	Category - 1 No. of Home Gardens ≤ 0.05 ha. (≤ 20 Perches)		Category - 2 No. of Home Gardens > 0.05 - ≤ 0.4 ha. (21-160 Perches)		Category - 3 No. of Home Gardens > 0.4 ha. (> 160 Perches)		No of Home Gardens in all categories	
			No. of Home Gardens	Total extents of all Home Gardens (ha)	No. of Home Gardens	Total extents of all Home Gardens (ha)	No. of Home Gardens	Total extents of all Home Gardens (ha)	Total No. of Home Gardens	Total extents (ha)
120	Radawadunna	360	278	14.06	127	13.1	-	-	405	27
121	Radawadunna Central	360 C	186	9.40	62	6.3	8	3.2	256	19
122	Radawadunna Pahala	360 A	51	2.57	210	21.2	2	0.8	263	25
123	Raddalgoda	28 B	79	3.99	106	10.7	15	6.1	200	21
124	Siyambalagoda	21 C	27	1.36	169	17.1	22	8.9	218	27
125	Thalagama	13 A	108	5.46	96	9.7	7	2.8	211	18
126	Thalagama East	13 B	18	0.91	102	10.3	15	6.1	135	17
127	Thawalampitiya	15 E	85	4.22	100	10.1	5	2.4	190	17
128	Thilinagama	40 C	290	14.67	245	24.8	-	-	535	39
129	Udawela	27	198	10.01	300	30.4	17	6.9	515	47
130	Udugama	334 A	496	24.09	215	21.8	43	17.4	754	63
131	Uduulla	36	41	2.07	88	8.9	28	11.3	157	22
132	Uthuwana Bogahawaththa	335	510	22.79	476	48.2	81	32.8	1,067	104
133	Veragoda	30	71	3.59	154	15.6	31	12.6	256	32
134	Villawaththa	15	304	15.37	162	16.4	7	2.8	473	35
135	Walawwaththa	15 D	219	11.07	173	17.5	-	-	392	29
136	Walbothale	10	386	19.52	404	40.9	14	5.7	804	66
137	Wandurawa	337	187	9.45	295	29.8	1	0.4	483	40
138	Webadamulla	28 E	488	24.69	21	2.1	5	2.0	514	29
139	Weerasooriyakanda	358	160	8.09	423	42.8	3,200	4.9	3,783	56

Cont.

No	GND Name	GND No.	Category - 1 No. of Home Gardens ≤ 0.05 ha. (≤ 20 Perches)		Category - 2 No. of Home Gardens > 0.05 - ≤ 0.4 ha. (21-160 Perches)		Category - 3 No. of Home Gardens > 0.4 ha. (> 160 Perches)		No of Home Gardens in all categories	
			No. of Home Gardens	Total extents of all Home Gardens (ha)	No. of Home Gardens	Total extents of all Home Gardens (ha)	No. of Home Gardens	Total extents of all Home Gardens (ha)	Total No. of Home Gardens	Total extents (ha)
140	Wellavilamulla	28 A	270	13.65	141	14.3	-	-	411	28
141	Wellavilamulla North	28 D	75	3.79	112	11.3	7	2.8	194	18
142	Weragoda	30	274	13.86	253	25.6	8	3.2	535	43
143	Weragoda	30	71	3.59	154	15.6	31	12.5	256	32
144	Weveldeniya (Pahalagama)	20 A	109	5.51	191	19.3	26	10.5	326	35
145	Weveldeniya Ihalagama	20	96	4.85	130	11.6	34	13.8	260	30
146	Weveldeniya Ihalagama	20	96	4.85	130	13.2	34	13.8	260	32
147	Weveldeniya Pahalagama West	20 B	335	16.64	58	5.9	30	12.1	423	35
148	Weveldeniya Ihala West	20 C	174	8.80	73	7.4	16	6.5	263	23
149	Wijayarajahana	40 B	210	10.62	-	-	-	-	210	11
	Total		26,019	1,309	27,116	2,638	6,357	1,274	59,492	5,221
	Total (Acres)			3,233		6,515		3,147		12,895

Table 13: Number of home gardens and their extents available in the Minuwangoda Divisional Secretary Division of Gampaha District

No	GND Name	GND No.	Category - 1 No. of Home Gardens ≤ 0.05 ha. (≤ 20 Perches)		Category - 2 No. of Home Gardens > 0.05 - ≤ 0.4 ha. (21-160 Perches)		Category - 3 No. of Home Gardens > 0.4 ha. (> 160 Perches)		No of Home Gardens in all categories	
			No. of Home Gardens	Total extents of all Home Gardens (ha)	No. of Home Gardens	Total extents of all Home Gardens (ha)	No. of Home Gardens	Total extents of all Home Gardens (ha)	Total No. of Home Gardens	Total extents (ha)
1	Ambagahawaththa	126/3	217	10.98	67	5.4	-	-	284	16
2	Arachchiwaththa	139/3	249	12.60	89	12.6	2	0.8	340	26
3	Arangawa	105/3	168	8.50	343	73.0	9	6.5	520	88
4	Asgiriwalpola North	135	183	9.26	233	57.9	21	17.4	437	85
5	Asgiriwalpola South	135/1	351	17.76	169	27.1	33	26.3	553	71
6	Asgiriwalpola west	135/2	41	2.07	415	45.9	15	9.4	471	57
7	Asgiriya	134	92	4.66	310	33.6	10	4.9	412	43
8	Asgiriya North	134/1	190	9.62	356	33.8	16	5.3	562	49
9	Asgiriya South	134/2	268	13.56	252	23.1	4	2.0	524	39
10	Asgiriya west	134/3	131	6.63	242	23.1	8	3.2	381	33
11	Balabowa	127	223	11.29	191	8.8	41	21.8	455	42
12	Balabowa West	127/1	99	5.01	413	44.5	23	10.1	535	60
13	Batapotha	137/2	321	16.24	193	35.6	61	25.5	575	77
14	Bodhipihituwala	105/5	282	12.27	278	101.6	47	12.6	607	126
15	Bogodawaththa South	124/1	173	8.76	326	72.6	25	4.1	524	85
16	Boragodawaththa North	124	84	4.25	338	42.5	36	22.7	458	69
17	Burullapitiya	126/2	233	11.79	32	2.7	-	-	265	15
18	Dewalapola	106	207	10.48	238	51.5	2	1.2	447	63
19	Dombawala	132	141	7.14	341	36.4	12	7.3	494	51

Cont.

No	GND Name	GND No.	Category - 1 No. of Home Gardens ≤ 0.05 ha. (≤ 20 Perches)		Category - 2 No. of Home Gardens > 0.05 - ≤ 0.4 ha. (21-160 Perches)		Category - 3 No. of Home Gardens > 0.4 ha. (> 160 Perches)		No of Home Gardens in all categories	
			No. of Home Gardens	Total extents of all Home Gardens (ha)	No. of Home Gardens	Total extents of all Home Gardens (ha)	No. of Home Gardens	Total extents of all Home Gardens (ha)	Total No. of Home Gardens	Total extents (ha)
20	Doranagoda East	110/1	72	3.64	256	52.4	24	13.4	352	69
21	Doranagoda Northh	110	100	5.06	240	48.6	28	14.2	368	68
22	Doranagoda South	110/3	175	8.86	68	13.7	12	6.1	255	29
23	Doranagoda West	110/2	179	9.06	156	16.8	9	4.1	344	30
24	Ellangala	117/2	88	4.45	114	74.1	3	1.0	205	80
25	Essella	102	20	1.01	99	35.6	199	33.2	318	70
26	Galkanda	105/4	31	1.57	229	24.3	9	4.7	269	31
27	Gallegedara	109	142	7.19	137	12.2	16	7.3	295	27
28	Galoluwa East	121/1	359	18.17	129	27.3	23	13.2	511	59
29	Galoluwa West	121	520	24.31	242	37.3	16	11.7	778	73
30	Ganihimulla	107	91	4.61	271	39.5	61	27.5	423	72
31	Goigama	131/5	91	4.61	151	46.2	32	13.0	274	64
32	Helakandana	115	346	17.51	131	26.2	32	25.2	509	69
33	Hendimahara	141	63	3.19	295	45.8	51	29.2	409	78
34	Horampella	105	41	2.07	261	33.6	10	4.9	312	41
35	Horampella	105/1	259	13.11	230	32.9	10	3.9	499	50
36	Ihala Udugampola	131/4	258	13.06	186	37.7	30	21.5	474	72
37	Ihala Vithanamulla	98/4	98	4.96	193	70.2	32	13.8	323	89
38	Kalahugoda	122/1	105	5.31	211	30.2	51	33.2	367	69
39	Kalawana	114	121	6.12	236	55.4	35	21.5	392	83

Cont.

No	GND Name	GND No.	Category - 1 No. of Home Gardens ≤ 0.05 ha. (≤ 20 Perches)		Category - 2 No. of Home Gardens > 0.05 - ≤ 0.4 ha. (21-160 Perches)		Category - 3 No. of Home Gardens > 0.4 ha. (> 160 Perches)		No of Home Gardens in all categories	
			No. of Home Gardens	Total extents of all Home Gardens (ha)	No. of Home Gardens	Total extents of all Home Gardens (ha)	No. of Home Gardens	Total extents of all Home Gardens (ha)	Total No. of Home Gardens	Total extents (ha)
40	Kamaragoda	103/3	86	4.35	216	25.9	40	20.6	342	51
41	Kehelbaddara East	140	149	7.54	241	45.8	8	3.6	398	57
42	Kehelbaddara West	140/1	286	14.47	149	14.6	29	9.2	464	38
43	Kopiwaththa	123/2	232	10.74	171	129.6	-	-	403	140
44	Korasa East	111/2	51	2.58	219	13.4	19	8.5	289	24
45	Korase	111	90	4.55	156	18.0	5	4.9	251	27
46	Korase Central	111/1	153	7.74	271	22.0	98	30.8	522	61
47	Kotugoda I	119	128	6.48	98	17.0	6	3.9	232	27
48	Kotugoda II	119/1	137	6.93	173	25.7	9	6.5	319	39
49	Kudagoda	105/6	131	6.63	121	28.5	39	27.1	291	62
50	Mabodala East	98	99	5.01	349	136.0	48	27.5	496	169
51	Mabodala North	98/1	168	8.50	279	38.3	48	24.3	495	71
52	Mabodala South	98/2	67	3.39	153	47.8	31	17.4	251	69
53	Mabodala West	98/3	159	8.05	302	89.9	52	57.5	513	155
54	Madelgamuwa East	137	86	4.35	226	48.6	10	6.5	322	59
55	Madelgamuwa West	137/1	107	5.41	272	50.0	16	11.5	395	67
56	Maduruvita	138/1	110	5.57	271	50.3	32	13.8	413	70
57	Mahagama	105/2	187	9.46	321	53.2	7	1.6	515	64
58	Marapola	129	207	10.48	420	128.7	171	72.5	798	212
59	Mathammana	116	212	10.73	215	23.5	53	9.3	480	44

Cont.

No	GND Name	GND No.	Category - 1 No. of Home Gardens ≤ 0.05 ha. (≤ 20 Perches)		Category - 2 No. of Home Gardens > 0.05 - ≤ 0.4 ha. (21-160 Perches)		Category - 3 No. of Home Gardens > 0.4 ha. (> 160 Perches)		No of Home Gardens in all categories	
			No. of Home Gardens	Total extents of all Home Gardens (ha)	No. of Home Gardens	Total extents of all Home Gardens (ha)	No. of Home Gardens	Total extents of all Home Gardens (ha)	Total No. of Home Gardens	Total extents (ha)
60	Meda Minuwangoda	125	191	9.67	31	8.6	3	1.2	225	19
61	Meda Yatiyana	123/4	151	7.64	259	30.1	9	4.9	419	43
62	Medemulla North	112/3	81	4.10	353	71.7	-	-	434	76
63	Medemulla South	112	415	18.00	425	68.7	65	44.5	905	131
64	Metikotamulla	102/1	49	2.48	232	57.1	78	74.9	359	134
65	Minuwangoda East	125/3	316	15.99	249	21.3	12	5.7	577	43
66	Minuwangoda North	125/2	169	8.55	63	8.6	46	30.6	278	48
67	Minuwangoda West	125/1	33	1.67	313	73.5	7	2.8	353	78
68	Naiwala East	99/2	146	7.39	238	20.7	3	1.2	387	29
69	Naiwala North	99	49	2.48	386	51.0	8	5.1	443	59
70	Naiwala West	99/1	271	13.71	85	11.5	14	5.9	370	31
71	Nalapaha	99/3	38	1.92	148	30.8	45	51.8	231	85
72	Nedagamuwa North	139/1	195	9.87	288	60.5	18	12.6	501	83
73	Nedagamuwa South	139	166	8.40	124	10.6	10	4.5	300	23
74	Nedagamuwa West	139/2	59	2.99	397	49.2	17	27.3	473	79
75	Nilpanagoda	112	436	22.06	490	23.9	14	3.2	940	49
76	Nilpanagoda East	112/2	70	3.54	65	4.1	5	2.4	140	10
77	Nilpanagoda West	112/4	83	4.20	289	46.3	80	33.2	452	84
78	Opatha	119/5	223	11.29	257	39.9	29	13.0	509	64
79	Pahala Udugampola East	131/ 1	216	10.93	273	29.6	22	11.8	511	52

Cont.

No	GND Name	GND No.	Category - 1 No. of Home Gardens ≤ 0.05 ha. (≤ 20 Perches)		Category - 2 No. of Home Gardens > 0.05 - ≤ 0.4 ha. (21-160 Perches)		Category - 3 No. of Home Gardens > 0.4 ha. (> 160 Perches)		No of Home Gardens in all categories	
			No. of Home Gardens	Total extents of all Home Gardens (ha)	No. of Home Gardens	Total extents of all Home Gardens (ha)	No. of Home Gardens	Total extents of all Home Gardens (ha)	Total No. of Home Gardens	Total extents (ha)
80	Pahala Udugampola North	131	89	4.50	339	34.1	-	-	428	39
81	Pahala Udugampola South	131/2	198	10.02	201	18.2	9	2.0	408	30
82	Pahala Udugampola West	131/3	216	10.93	198	31.57	26	14.6	440	26
83	Pahalavithanamulla	98/5	40	2.02	80	20.5	30	16.8	150	39
84	Pansilgoda	126/1	70	3.54	80	34.4	6	2.4	156	40
85	Paththaduwana	118	135	6.83	212	16.2	9	5.3	356	28
86	Paththaduwana North	118/2	126	6.38	187	16.8	-	-	313	23
87	Paththaduwana West	118/1	104	5.26	321	27.5	3	2.0	428	35
88	Pedipola	133/1	79	4.00	229	23.1	81	24.7	389	52
89	Peellawaththa	123/1	438	21.17	152	36.8	-	-	590	58
90	Peralanda	107/1	87	4.40	245	28.7	38	5.7	370	39
91	Pethiyagoda North	108	151	7.64	123	18.6	4	2.0	278	28
92	Pethiyagoda South	108/1	166	8.40	152	10.1	10	6.9	328	25
93	Polawaththa East	120	130	6.58	192	38.5	13	5.7	335	51
94	Polwaththa West	120/1	299	15.13	26	1.4	13	9.3	338	26
95	Samurdhigama	119/6	44	2.23	309	26.3	-	-	353	29
96	Siyambalapiiya	138	219	11.08	159	19.7	8	4.8	386	36
97	Thammita	136	261	12.21	188	166.4	-	-	449	179
98	Thammita West	136/1	41	2.07	227	47.8	6	3.6	274	54
99	Uggalboda	140/2	196	9.92	187	32.1	41	16.6	424	59

Cont.

No	GND Name	GND No.	Category - 1 No. of Home Gardens ≤ 0.05 ha. (≤ 20 Perches)		Category - 2 No. of Home Gardens > 0.05 - ≤ 0.4 ha. (21-160 Perches)		Category - 3 No. of Home Gardens > 0.4 ha. (> 160 Perches)		No of Home Gardens in all categories	
			No. of Home Gardens	Total extents of all Home Gardens (ha)	No. of Home Gardens	Total extents of all Home Gardens (ha)	No. of Home Gardens	Total extents of all Home Gardens (ha)	Total No. of Home Gardens	Total extents (ha)
100	Uggalboda West	140/3	58	2.94	327	65.8	63	5.7	448	74
101	Unnaruwa	122	237	11.99	153	24.9	9	5.5	399	42
102	Veediyawathta East	130	143	7.24	197	43.9	19	7.9	359	59
103	Veegoda	128	248	12.55	223	89.5	69	38.9	540	141
104	Wadumulla	101	181	9.16	210	63.2	60	35.1	451	107
105	Walpitamulla	100	298	13.08	364	91.5	91	79.4	753	184
106	Wankepumulla	103/2	13	0.66	78	17.1	16	24.0	107	42
107	Waththegedara	126	144	7.29	159	17.7	8	4.3	311	29
108	Wathumulla	133	161	7.15	358	66.0	91	40.9	610	114
109	Watinapaha North	103	50	2.53	244	49.6	7	3.6	301	56
110	Watinapaha South	103/1	-	-	67	11.1	199	79.3	266	90
111	Weediyawaththa West	130/1	77	3.90	554	56.3	58	9.7	689	70
112	Wegowwa East	113/1	88	4.45	147	19.2	4	1.8	239	25
113	Wegowwa South	113	72	3.64	498	36.8	5	2.0	575	43
114	Welhena	117	143	7.24	251	79.2	6	3.6	400	90
115	Weliya	117/1	89	4.50	287	111.8	25	10.9	401	127
116	Yagodamulla	119/2	134	6.78	126	20.6	34	20.2	294	48
117	Yagodamulla North	119/3	258	11.06	291	13.8	7	4.8	556	30
118	Yagodamulla South	119/4	103	5.21	199	30.4	11	7.7	313	43
119	Yatagama	99/4	32	1.62	129	16.6	94	85.0	255	103
120	Yatiyana	123	223	11.29	493	112.9	16	11.7	732	136
121	Yatiyana East	123/3	273	13.82	219	84.4	8	8.3	500	107
	Total		45,451	5,514	51,859	13,243	12,311	5,808	109,621	24,565
	Total (Acres)			13,620		32,710		14,345		60,675

Table 14: Number of home gardens and their extents available in the Negambo Divisional Secretary Division of Gampaha District

No	GND Name	GND No.	Category - 1 No. of Home Gardens ≤ 0.05 ha. (≤ 20 Perches)		Category - 2 No. of Home Gardens > 0.05 - ≤ 0.4 ha. (21-160 Perches)		Category - 3 No. of Home Gardens > 0.4 ha. (> 160 Perches)		No of Home Gardens in all categories	
			No. of Home Gardens	Total extents of all Home Gardens (ha)	No. of Home Gardens	Total extents of all Home Gardens (ha)	No. of Home Gardens	Total extents of all Home Gardens (ha)	Total No. of Home Gardens	Total extents (ha)
1	Angurukaramulla	161 A	761	9.63	201	12.7	320	0.8	1,282	23
2	Bolawalana	157	1,732	35.08	630	1.6	-	-	2,362	37
3	Dalupotha	72	7,630	19.36	-	-	2	2.4	7,632	22
4	Dalupotha East	72 A	1,599	14.16	40	0.4	-	-	1,639	15
5	Daluwakotuwa East	74 A	1,116	19.77	20	3.0	-	-	1,136	23
6	Daluwakotuwa West	74	917	14.77	200	16.6	-	-	1,117	31
7	Dungalpitiya	163 B	450	10.29	200	25.3	-	-	650	36
8	Duwa	162 A	711	13.50	20	1.2	-	-	731	15
9	Eththukala	73	830	25.21	-	-	-	-	830	25
10	Hunupitiya	159 A	3,600	9.11	-	-	-	-	3,600	9
11	Kammalthara	77 A	946	21.55	27	1.7	-	-	973	23
12	Kattuwa	75	1,153	20.45	8	1.1	-	-	1,161	22
13	Kepungoda	163 A	582	10.31	16	1.5	-	-	598	12
14	Kochchikade	78	785	12.03	40	2.7	-	-	825	15
15	Kudapaduwa	73 B	749	9.48	25	1.7	-	-	774	11
16	Kudapaduwa	73C	825	6.27	-	-	-	-	825	6
17	Kudapaduwa	73 A	774	5.88	-	-	-	-	774	6
18	Kurana East	157 A	678	12.02	82	8.4	-	-	760	20
19	Kurana West	157 B	753	17.16	138	14.0	-	-	891	31

Cont.

No	GND Name	GND No.	Category - 1 No. of Home Gardens ≤ 0.05 ha. (≤ 20 Perches)		Category - 2 No. of Home Gardens > 0.05 - ≤ 0.4 ha. (21-160 Perches)		Category - 3 No. of Home Gardens > 0.4 ha. (> 160 Perches)		No of Home Gardens in all categories	
			No. of Home Gardens	Total extents of all Home Gardens (ha)	No. of Home Gardens	Total extents of all Home Gardens (ha)	No. of Home Gardens	Total extents of all Home Gardens (ha)	Total No. of Home Gardens	Total extents (ha)
20	Medapitipana	162 D	765	5.81	13	2.0	-	-	778	8
21	Munnakkaraya	156	730	6.40	-	-	-	-	730	6
22	Munnakkaraya East	156 B	600	10.33	-	-	-	-	600	10
23	Munnakkaraya North	156 A	1,740	4.41	1	0.1	-	-	1,741	4
24	Palangathuraya	75 A	1,315	11.65	50	4.4	-	-	1,365	16
25	Pallansena North	77	523	7.94	150	11.4	2	0.8	675	20
26	Pallansena South	76	752	19.04	175	24.4	3	1.2	930	45
27	Periyamulla	159	653	11.57	40	3.5	-	-	693	15
28	Pitipana North	162	845	27.81	20	1.9	-	-	865	30
29	Seththappaduwa	163 C	617	7.81	10	0.9	-	-	627	9
30	Siriwardena Place	156 C	930	7.06	-	-	-	-	930	7
31	South Pitipana East	162 C	840	14.99	50	5.1	-	-	890	20
32	South Pitipana West	162 B	1,018	15.46	20	3.5	-	-	1,038	19
33	Thaladuwa	160 A	1,592	16.34	12	1.1	2	0.8	1,606	18
34	Thalahena	163	960	19.40	140	11.9	10	4.6	1,110	36
35	Udayarthoppuwa	160	952	7.23	-	-	-	-	952	7
36	Udayarthoppuwa South	160 B	560	7.09	10	0.6	-	-	570	8
37	Wellaveediya	158	736	5.50	-	-	-	-	736	6
38	Wellaveediya	158 A	662	6.02	-	-	-	-	662	6
39	Wellaveediya	158 B	662	6.70	-	-	-	-	662	7
	Total		44,043	505	2,338	162.6	339	10.6	46,720	678
	Total (Acres)			1,246		402		26		1,674

Table 15: Number of home gardens and their extents available in the Wattala Divisional Secretary Division of Gampaha District

No	GND Name	GND No.	Category - 1 No. of Home Gardens ≤ 0.05 ha. (≤ 20 Perches)		Category - 2 No. of Home Gardens > 0.05 - ≤ 0.4 ha. (21-160 Perches)		Category - 3 No. of Home Gardens > 0.4 ha. (> 160 Perches)		No of Home Gardens in all categories	
			No. of Home Gardens	Total extents of all Home Gardens (ha)	No. of Home Gardens	Total extents of all Home Gardens (ha)	No. of Home Gardens	Total extents of all Home Gardens (ha)	Total No. of Home Gardens	Total extents (ha)
1	Allehiwaththa	182 B	894	8.33	90	2.5	4	1.2	988	12
2	Balagala	171 B	2,433	22.67	197	5.5	-	-	2,630	28
3	Bopitiya	165	399	3.72	132	3.7	-	-	531	7
4	Bopitiya Thuduwa	165 A	468	4.36	45	1.3	-	-	513	6
5	Delathura East	193 A	365	3.40	37	1.0	-	-	402	4
6	Delathura West	193	466	4.34	148	4.1	-	-	614	8
7	Dikovita	168 B	350	3.26	118	3.3	-	-	468	7
8	Elakanda	170 A	480	4.47	12	0.3	-	-	492	5
9	Elapitiwala	179	919	8.56	65	1.8	-	-	984	10
10	Evariwaththa	175 A	899	8.38	63	1.8	-	-	962	10
11	Galudupita	177 B	1,135	10.58	106	3.0	-	-	1,241	14
12	Galwetiya	176 B	620	5.78	69	1.9	-	-	689	8
13	Heenkenda	254	598	5.57	171	4.8	9	2.7	778	13
14	Hekiththa	169	791	7.37	21	0.6	5	1.5	817	9
15	Hendala North	172 A	966	9.00	16	0.4	-	-	982	9
16	Hendala South	172	810	7.55	11	0.3	-	-	821	8
17	Horape	180	369	3.44	126	3.5	7	2.1	502	9
18	Horape Thuduwa	180 A	398	3.71	86	2.4	6	1.8	490	8

Cont.

No	GND Name	GND No.	Category - 1 No. of Home Gardens ≤ 0.05 ha. (≤ 20 Perches)		Category - 2 No. of Home Gardens > 0.05 - ≤ 0.4 ha. (21-160 Perches)		Category - 3 No. of Home Gardens > 0.4 ha. (> 160 Perches)		No of Home Gardens in all categories	
			No. of Home Gardens	Total extents of all Home Gardens (ha)	No. of Home Gardens	Total extents of all Home Gardens (ha)	No. of Home Gardens	Total extents of all Home Gardens (ha)	Total No. of Home Gardens	Total extents (ha)
19	Kerangapokuna	177 A	669	6.23	21	0.6	-	-	690	7
20	Kerawalapitiya	171	3,113	29.00	312	8.7	-	-	3,425	38
21	Kunjawaththa	166 A	672	6.26	51	1.4	3	0.9	726	9
22	Kurukulawa North	250	361	3.36	101	2.8	7	2.1	469	8
23	Kurukulawa South	250 A	507	4.72	62	1.7	-	-	569	6
24	Kurunduhena	169 A	972	9.06	10	0.3	-	-	982	9
25	Mabola	176 A	816	7.60	25	0.7	-	-	841	8
26	Magulpokuna	182 A	1,617	15.06	108	3.0	5	1.5	1,730	20
27	Maha Pamunugama	164 A	322	3.00	142	4.0	5	1.5	469	8
28	Mahabage	178	783	7.30	65	1.8	-	-	848	9
29	Matagoda	171 A	1,227	11.43	113	3.2	2	0.6	1,342	15
30	Maththumagala	177	909	8.47	82	2.3	-	-	991	11
31	Nayakkanda North	172 B	499	4.65	41	1.1	-	-	540	6
32	Nayakkanda North	172 C	579	5.40	35	1.0	-	-	614	6
33	Nugape	166	277	2.58	32	0.9	1	0.3	310	4
34	Palliyawaththa North	168 A	977	9.10	69	1.9	-	-	1,046	11
35	Palliyawaththa South	168	730	6.80	46	1.3	-	-	776	8
36	Pamunugama	164	418	3.89	181	5.1	3	0.9	602	10
37	Parana Ambalama	167 A	676	6.30	109	3.0	6	1.8	791	11
38	Pattiyawala	167 B	1,505	14.02	217	6.1	2	0.6	1,724	21

Cont.

No	GND Name	GND No.	Category - 1 No. of Home Gardens ≤ 0.05 ha. (≤ 20 Perches)		Category - 2 No. of Home Gardens > 0.05 - ≤ 0.4 ha. (21-160 Perches)		Category - 3 No. of Home Gardens > 0.4 ha. (> 160 Perches)		No of Home Gardens in all categories	
			No. of Home Gardens	Total extents of all Home Gardens (ha)	No. of Home Gardens	Total extents of all Home Gardens (ha)	No. of Home Gardens	Total extents of all Home Gardens (ha)	Total No. of Home Gardens	Total extents (ha)
39	Pulluhena	165 B	332	3.09	142	4.0	-	-	474	7
40	Thelangapatha	175	803	7.48	22	0.6	-	-	825	8
41	Thimbirigasyaya	170	965	8.99	55	1.5	-	-	1,020	11
42	Thuduwegedara	254 A	549	5.12	69	1.9	6	1.8	624	9
43	Uswetakeyyawa	167	845	7.87	142	4.0	5	1.5	992	13
44	Waththala	176	575	5.36	47	1.3	-	-	622	7
45	Welikadamulla	176 C	1,514	14.10	226	6.3	-	-	1,740	20
46	Welisara	182	952	8.87	82	2.3	6	1.8	1,040	13
	Total		37,524	350	4,120	115	82	24	41,726	489
	Total (Acres)			864		284		60		1,208