

Data and information of Home Gardens in Batticaloa District



Land Use Policy Planning Department
Ministry of Lands and Land Development
2020

Definition for Home Garden¹

1. A piece of land which has a dwelling house and some form of cultivation can be considered as a home garden if the total area of the piece of land is **twenty or less than twenty** perches.
2. A piece of land which has a dwelling house and some form of cultivation, if total land areas is **more than twenty** perches can also be considered as a home garden if following two conditions are satisfied.
 - a. It is mainly meant for residential purposes.
 - b. A produce of cultivated land in the home garden is largely for home consumption.

Examples for Home Garden

- a) A land of extent 20 perches or less has a dwelling house and a few bearing coconut trees.
- b) A land of 20 perches or less, has a dwelling house and having extensive cultivation mainly for commercial purposes

By definition (1) this land can be considered as a home garden

- c) A two acre land has dwelling house. Although the extent covered by a house is comparatively small and few crops are grown mainly for home consumption.

According to definition (2) this land is also a home garden.

- d) A small house in a two roods land. But the usable land has been intensively cultivated with vegetable crops which are mainly for sale.

Although this land has a dwelling house and also extent is small, as the produce from the land is not mainly for home consumption, it will not be treated as a home garden.

However, in this survey cases like (d) have been treated as a home garden by excluding the area under commercial cultivation. For an example a one acre land with cinnamon cultivation (commercial purpose) also having a dwelling house, a small area around the house, may be 20 perches or less was separated out from the total land and considered as a home garden. Rest of the land was not counted to the home garden area and it was treated as land area under commercial cultivation.

¹ Department of Census and Statistics, Sri Lanka.

Conversion Factors

All figures in the data tables are given in hectares. However, only total figures of all tables were converted into acres and given in a separate row at the end of each table. Due to inadequate space of the tables it is not possible to accommodate all figures in both units. The following conversion factors can be used to convert hectares into acres or perches.

| Unit | Metric | Conversion factor | Equivalent Imperial Unit |
|------|---------|-------------------|--------------------------|
| | Hectare | Multiply by 2.47 | Acre |
| | Hectare | Multiply by 395 | Perches |

Note: *The home garden total extents given in the last two rows of the tables are presented as rounded figures without decimals. In some cases, when you are totaling the extent figures of the tables, total and grand total figures may slightly vary due to the adding of decimals.*

1. Distribution of home gardens in Batticaloa District

Batticaloa District is located in the east of Sri Lanka in the Eastern Province. This administrative district is divided into 14 Divisional Secretary Divisions (DSDs) and 346 Grama Niladhari Divisions (GNDs). The topography of the district varies from flat to undulating. The elevation of the District is not exceeding 8 meters in height above mean sea level. Batticaloa district belongs to the Dry Zone. The rainfall is not equally distributed throughout the year and has a bimodal pattern having heavy intensity in the months of October to March with less shower in April to September. The annual average rainfall varies from 864 mm to 3,081mm. The mean annual temperature varies from 25^o C to 35^o C.

The general composition of the home gardens are not much diverse, compared to home gardens in the wet zone. The distribution pattern of the home gardens in the Batticaloa district is shown in Figure 1. The total number of home gardens in the district is about 145,911 and the total extent of all home gardens is about 13,925 ha. (34,395 acres). The total extents of home gardens in the DSDs are less than the extent shown in the National Land Use Survey (NLUS) conducted in 2019. This is due to exclusion of some areas based on the home garden definition considered.

2. Present status of home gardens in Batticaloa District

Among the total number of home gardens in the district, about 42% of home gardens are underutilized due to various reasons such as lack of water, lack of capital, wild animal threats, adverse physical conditions of the land, labour shortage, lack of know-how etc. (Fig. 2).

Home gardens are having different water sources while about 6% home gardens do not have any water source. Majority of the home gardens are wells as their water source. (Table 1 and Fig. 3).

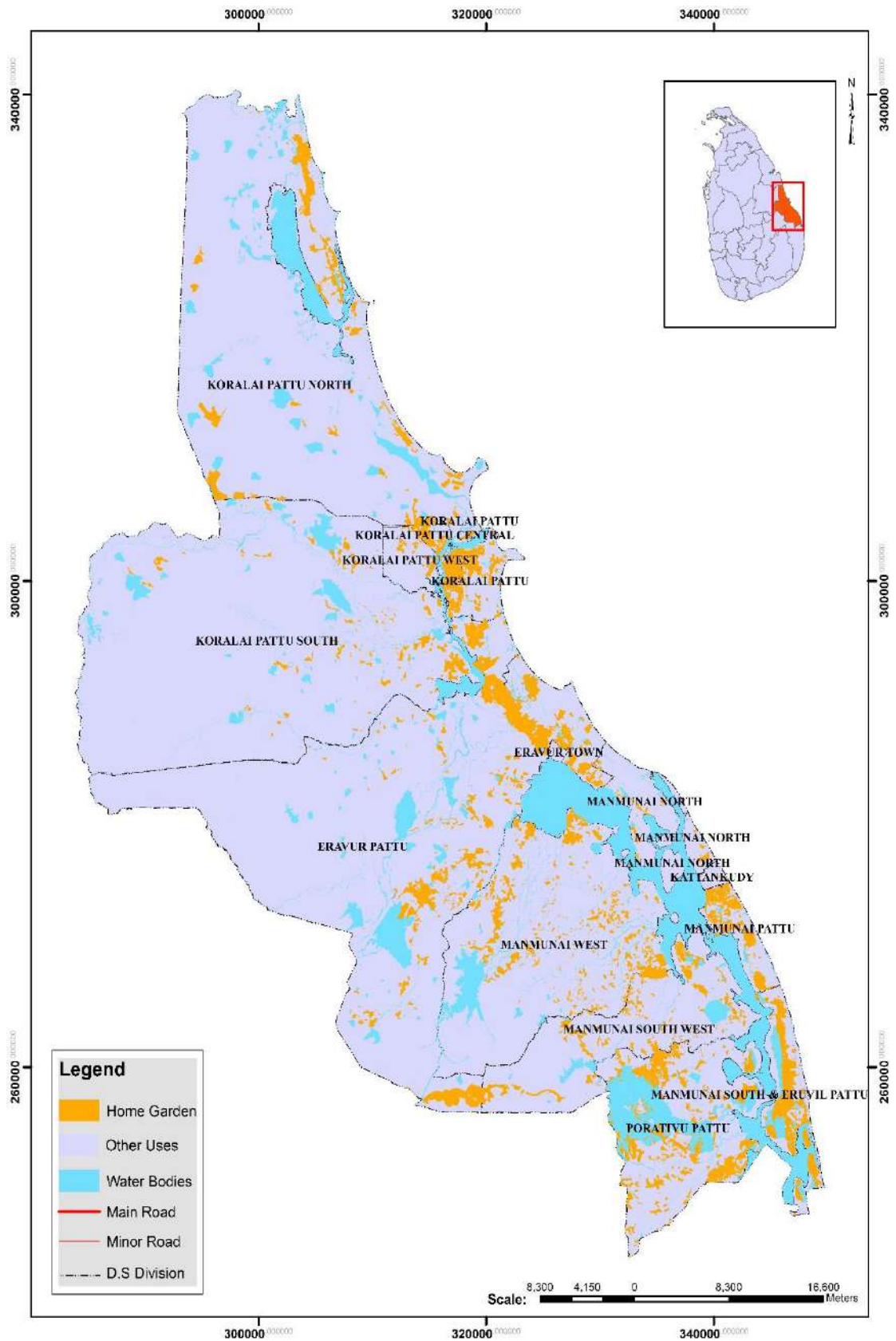

Fig. 1. Distribution of home gardens in Batticaloa District

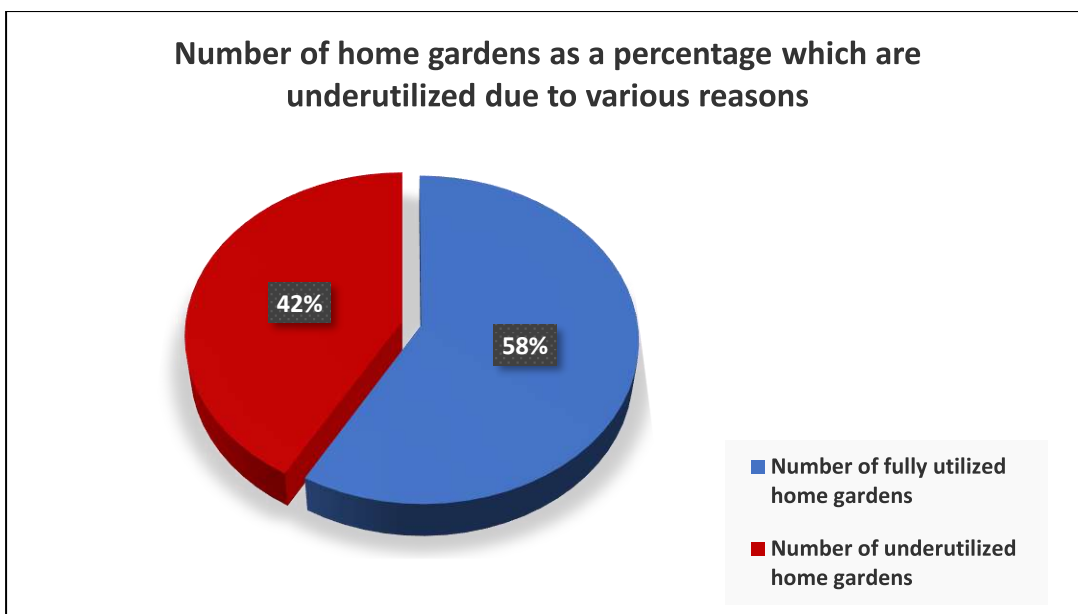

Fig. 2. Number of home gardens as a percentage of the total that are underutilized in Batticaloa District.

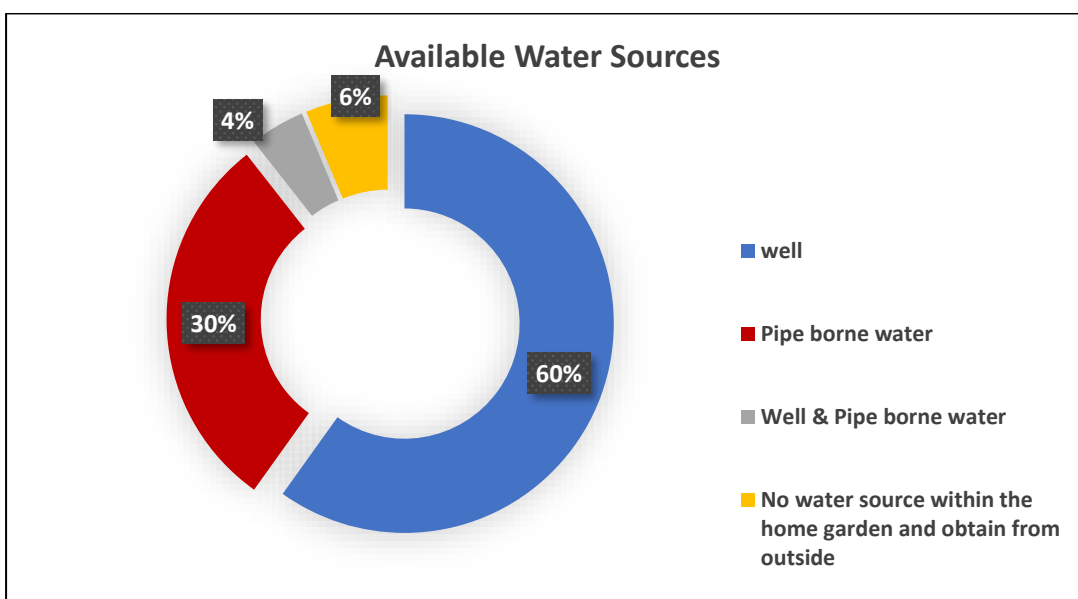

Fig.3 Number of home gardens and their percentages based on their water sources.

3. Number of home gardens and their extents available in Batticaloa District

The total number of home gardens in the Batticaloa district is about 145,911. The size of the home gardens is varying and the majority are less than 0.05ha (20 perches). There are about 3,657 home gardens which are larger than 0.40ha. (160 perches or

1ac). There are about 42 % of the home gardens (about 60,761 home gardens) in the district are having enough space for the cultivation of tree crops (Fig 4). Rest has no space may be due to either parcel is small in size or existing tree density.

Table 1. Availability of water sources in the home gardens in Batticaloa District

| No. | DSD Name | Total no of home gardens | Water Source | | | | | |
|-----|--------------------------------|--------------------------|---------------|------------------|-------------------------|----------|---|--|
| | | | well | Pipe borne water | Well & Pipe borne water | Rainfed | Other sources like water sprout in the land | No water source within the home garden and obtain from outside |
| 1 | Eravur Pattu | 17,352 | 11,922 | 3,252 | - | - | - | 2,178 |
| 2 | Eravur Town | 9,485 | - | 8,818 | 667 | - | - | - |
| 3 | Kattankudy | 11,080 | - | 10,839 | 241 | - | - | - |
| 4 | Koralai Pattu Central | 6,442 | - | 5,753 | 689 | - | - | - |
| 5 | Koralai Pattu west, Oddamavadi | 7,261 | - | 5,260 | - | - | - | 2,001 |
| 6 | Koralai pattu North | 7,242 | 7,242 | - | - | - | - | - |
| 7 | Koralai pattu South | 6,466 | - | 577 | 3,532 | - | - | 2,357 |
| 8 | Koralai pattu Valaichenai | 8,561 | 7,500 | - | 1,061 | - | - | - |
| 9 | Manmunai North | 21,462 | 21,462 | - | - | - | - | - |
| 10 | Manmunai South Eruvilpattu | 14,600 | 10,552 | 4,048 | - | - | - | - |
| 11 | Manmunai South West | 8,287 | 8,287 | - | - | - | - | - |
| 12 | Manmunai West Vavunathevu | 10,961 | 7,605 | 3,356 | - | - | - | - |
| 13 | Manmunai pattu | 6,832 | 6,832 | - | - | - | - | - |
| 14 | Porathivupattu Vellaveli | 9,880 | 5,974 | 1,189 | - | - | - | 2,717 |
| | Total | 145,911 | 87,376 | 43,092 | 6,190 | - | - | 9,253 |

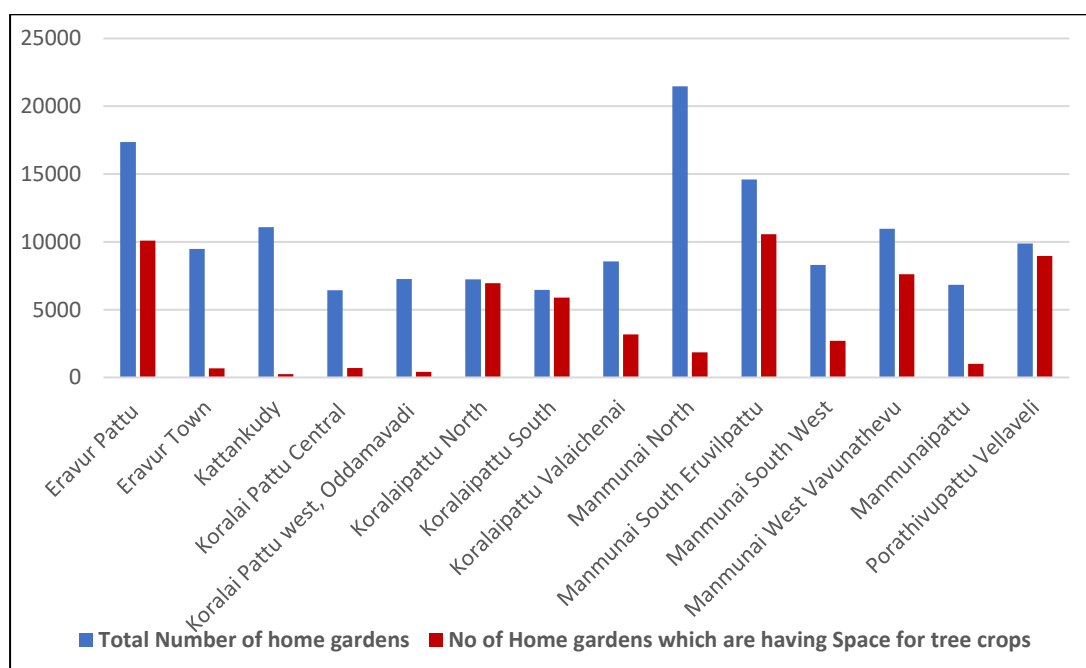

Fig.4. Comparison of space available home gardens with total number of home gardens in each Divisional Secretary Division

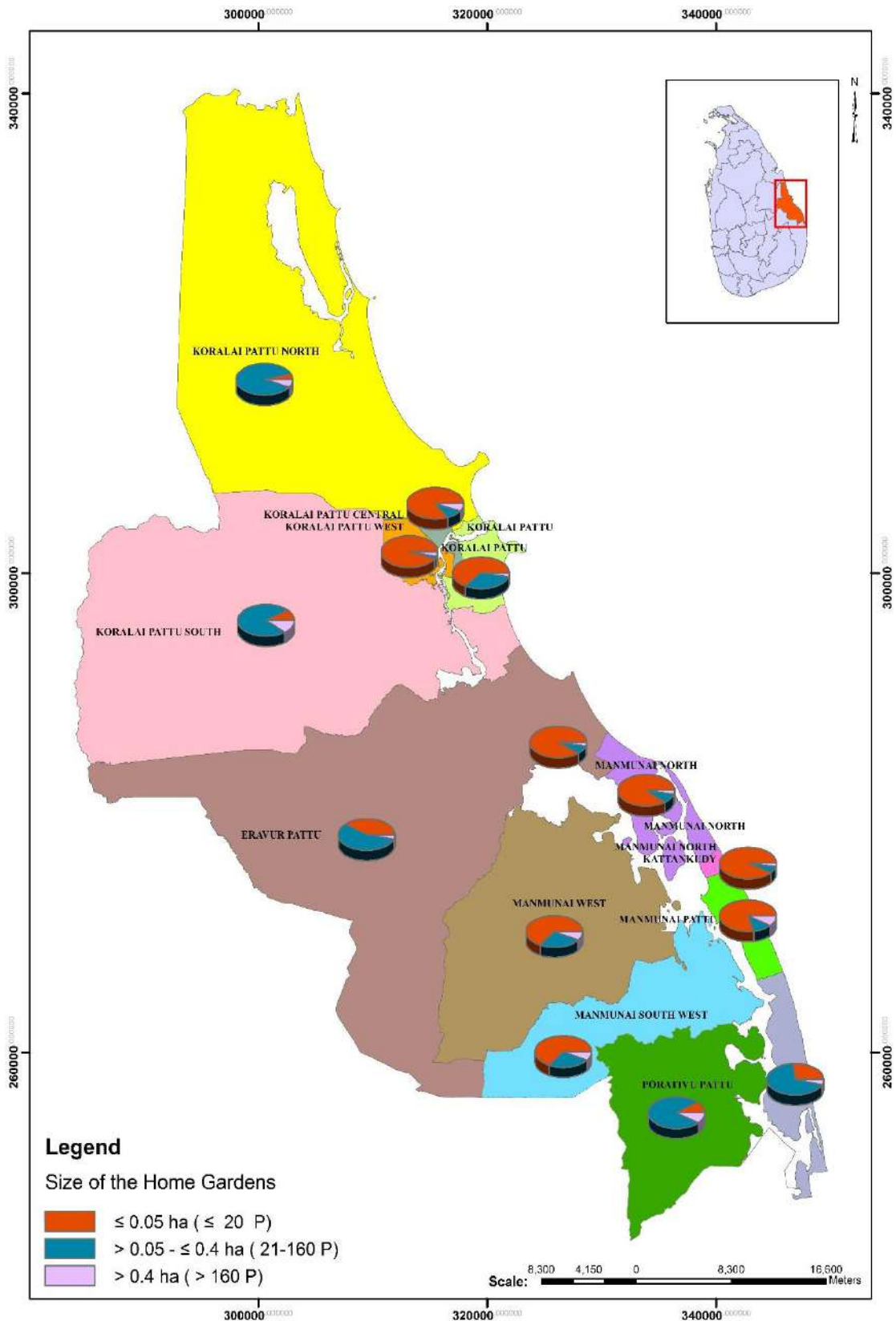

Fig. 5 Number of home gardens based on their sizes available in the Batticaloa District

Table 2: Number of home gardens and their approximate extents available in the Batticaloa District

| No. | DSD Name | Category - 1 No. of Home Gardens ≤ 0.05 ha. (≤ 20 Perches) | | Category - 2 No. of Home Gardens > 0.05 - ≤ 0.4 ha. (21-160 Perches) | | Category - 3 No. of Home Gardens > 0.4 ha. (> 160 Perches) | | No of Home Gardens in all categories | |
|-----|--------------------------------|--|--|---|--|--|--|---|--------------------------|
| | | No. of Home Gardens | Total extents of all Home Gardens (ha) | No. of Home Gardens | Total extents of all Home Gardens (ha) | No. of Home Gardens | Total extents of all Home Gardens (ha) | Total No of Home Gardens | Total extents (ha) |
| 1 | Eravur Pattu | 7,253 | 183 | 9,804 | 1,123 | 295 | 204 | 17,352 | 1,511 |
| 2 | Eravur Town | 8,818 | 202 | 657 | 76 | 10 | 5 | 9,485 | 283 |
| 3 | Kattankudy | 10,839 | 225 | 236 | 26 | 5 | 2 | 11,080 | 254 |
| 4 | Koralai Pattu Central | 5,753 | 62 | 644 | 98 | 45 | 23 | 6,442 | 183 |
| 5 | Koralai Pattu west, Oddamavadi | 6,857 | 125 | 139 | 16 | 265 | 190 | 7,261 | 330 |
| 6 | Koralai pattu North | 302 | 12 | 6,504 | 1,036 | 436 | 278 | 7,242 | 1,326 |
| 7 | Koralai pattu South | 577 | 23 | 5,186 | 840 | 703 | 425 | 6,466 | 1,288 |
| 8 | Koralai pattu Valaichenai | 5,394 | 273 | 2,922 | 274 | 245 | 125 | 8,561 | 672 |
| 9 | Manmunai North | 19,607 | 285 | 1,842 | 163 | 13 | 9 | 21,462 | 458 |
| 10 | Manmunai South Eruvilpattu | 4,048 | 155 | 10,430 | 1,156 | 122 | 64 | 14,600 | 1,375 |
| 11 | Manmunai South West | 5,594 | 1,924 | 2,498 | 365 | 195 | 314 | 8,287 | 2,602 |
| 12 | Manmunai West Vavunathevu | 3,356 | 117 | 7,240 | 873 | 365 | 248 | 10,961 | 1,238 |
| 13 | Manmunai pattu | 5,833 | 295 | 896 | 174 | 103 | 62 | 6,832 | 532 |
| 14 | Porathivupattu Vellaveli | 919 | 41 | 8,106 | 1,257 | 855 | 575 | 9,880 | 1,873 |
| | Total | 85,150 | 3,923 | 57,104 | 7,478 | 3,657 | 2,525 | 145,911 | 13,925 |
| | Total (Acres) | | 9,689 | | 18,470 | | 6,236 | | 34,395 |

Table 3: Number of Home Gardens and their approximate extents available in the Eravur Pattu Divisional Secretary Division of Batticaloa District

| No | GND Name | GND No. | Category - 1 No. of Home Gardens ≤ 0.05 ha. (≤ 20 Perches) | | Category - 2 No. of Home Gardens > 0.05 - ≤ 0.4 ha. (21-160 Perches) | | Category - 3 No. of Home Gardens > 0.4 ha. (> 160 Perches) | | No of Home Gardens in all categories | |
|----|--------------------------|---------|--|--|---|--|---|--|---|--------------------|
| | | | No. of Home Gardens | Total extents of all Home Gardens (ha) | No. of Home Gardens | Total extents of all Home Gardens (ha) | No. of Home Gardens | Total extents of all Home Gardens (ha) | Total No. of Home Gardens | Total extents (ha) |
| 1 | ArumugathanKudiyiruppu 1 | 189 | 227 | 5.80 | 190 | 16.7 | 4 | 3.6 | 421 | 26 |
| 2 | ArumugathanKudiyiruppu 2 | 189C | 199 | 5.72 | 312 | 29.1 | - | - | 511 | 35 |
| 3 | Chenkalady 1 | 195/1 | 270 | 10.77 | 377 | 35.0 | 4 | 3.0 | 651 | 49 |
| 4 | Chenkalady 2 | 195 | 283 | 5.51 | 238 | 28.9 | 5 | 3.2 | 526 | 38 |
| 5 | Ellainagar | 194B | 77 | 3.04 | 133 | 12.6 | - | - | 210 | 16 |
| 6 | Eralakkulam | 201A | 36 | 1.28 | 162 | 25.3 | 6 | 8.1 | 204 | 35 |
| 7 | Eravur 4 | 194 | 874 | 9.86 | 70 | 7.1 | 1 | 0.5 | 945 | 18 |
| 8 | Eravur 5 | 194A | 166 | 5.92 | - | - | - | - | 166 | 6 |
| 9 | Gemunupura | 135A | 18 | 0.69 | 322 | 60.4 | 38 | 22.6 | 378 | 84 |
| 10 | Iyankerny Tamil | 193C | 132 | 5.38 | 547 | 54.9 | 9 | 9.4 | 688 | 70 |
| 11 | Kaluwankerny 1 | 198 | 295 | 7.34 | 346 | 33.7 | 1 | 0.5 | 642 | 42 |
| 12 | Kaluwankerny 2 | 198A | 80 | 2.29 | 380 | 40.3 | - | - | 460 | 43 |
| 13 | Karadiyanaru | 185A | 340 | 4.92 | 37 | 2.5 | 1 | 0.5 | 378 | 8 |
| 14 | Kiththul | 185B | 228 | 4.39 | 95 | 8.6 | - | - | 323 | 13 |
| 15 | Koduwamadu | 195A | 15 | 0.65 | 215 | 38.2 | 37 | 21.1 | 267 | 60 |
| 16 | Komathurai East | 196 | 35 | 1.46 | 390 | 45.2 | 7 | 4.3 | 432 | 51 |
| 17 | Komathurai North | 196B | 106 | 2.24 | 234 | 29.4 | 5 | 3.2 | 345 | 35 |
| 18 | Komathurai West | 196A | 74 | 1.30 | 141 | 15.1 | 7 | 6.1 | 222 | 23 |
| 19 | Koppavelly | 146A | 18 | 0.30 | 151 | 29.3 | 23 | 13.1 | 192 | 43 |
| 20 | KumaraveliyarKiramam | 195B | 254 | 6.57 | 248 | 24.0 | 4 | 4.4 | 506 | 35 |
| 21 | Marappalam | 185C | 223 | 4.93 | 108 | 10.0 | - | - | 331 | 15 |
| 22 | Mavadivembu 2 | 197E | 260 | 7.35 | 245 | 21.6 | 3 | 2.0 | 508 | 31 |

Cont.

| No | GND Name | GND No. | Category - 1 No. of Home Gardens ≤ 0.05 ha. (≤ 20 Perches) | | Category - 2 No. of Home Gardens > 0.05 - ≤ 0.4 ha. (21-160 Perches) | | Category - 3 No. of Home Gardens > 0.4 ha. (> 160 Perches) | | No of Home Gardens in all categories | |
|----|----------------------|---------|--|---|---|---|---|---|---|-----------------------|
| | | | No. of Home Gardens | Total extents of all Home Gardens (ha) | No. of Home Gardens | Total extents of all Home Gardens (ha) | No. of Home Gardens | Total extents of all Home Gardens (ha) | Total No. of Home Gardens | Total extents (ha) |
| 23 | Mavativembu 1 | 197A | 430 | 7.26 | 324 | 36.5 | 18 | 14.1 | 772 | 58 |
| 24 | Mayilampavely | 189B | 224 | 8.92 | 533 | 51.3 | 7 | 4.0 | 764 | 64 |
| 25 | Palacholai | 197C | 40 | 1.65 | 264 | 34.7 | 4 | 4.7 | 308 | 41 |
| 26 | Pankudavely | 186 | 285 | 3.30 | 184 | 29.7 | 8 | 4.3 | 477 | 37 |
| 27 | Pullumalai | 146 | 4 | 0.17 | 128 | 23.9 | 20 | 13.4 | 152 | 37 |
| 29 | Savukkady | 193A | 120 | 4.81 | 254 | 23.6 | - | - | 374 | 28 |
| 30 | Sittandy 1 | 201/1 | 231 | 8.99 | 407 | 38.1 | 3 | 2.6 | 641 | 50 |
| 31 | Sittandy 2 | 201/2 | 157 | 3.43 | 67 | 6.1 | 1 | 0.7 | 225 | 10 |
| 32 | Sittandy 3 | 201/3 | 558 | 12.41 | 116 | 8.4 | - | - | 674 | 21 |
| 33 | Sittandy 4 | 201/4 | 108 | 4.38 | 280 | 29.5 | 4 | 2.3 | 392 | 36 |
| 34 | thalawai | 193 | 165 | 6.51 | 249 | 21.8 | 2 | 1.1 | 416 | 29 |
| 35 | Thannamunai | 189A | 184 | 4.21 | 163 | 21.8 | 21 | 16.7 | 368 | 43 |
| 36 | Rugam | 185 | 134 | 3.21 | 37 | 3.1 | - | - | 171 | 6 |
| 37 | VantharumoolaiEast | 197 | 253 | 10.35 | 476 | 45.9 | 7 | 7.5 | 736 | 64 |
| 38 | VantharumoolaiWest | 197B | 79 | 3.30 | 617 | 72.9 | 12 | 7.3 | 708 | 84 |
| 39 | Veppavettuan | 186A | 71 | 2.83 | 532 | 80.9 | 24 | 14.2 | 627 | 98 |
| 40 | Eravur 5 | 194B | - | - | 162 | 15.0 | 4 | 2.2 | 166 | 17 |
| 41 | Mylavettuan | 197D | - | - | 70 | 12.1 | 5 | 3.5 | 75 | 16 |
| | Total | | 7,253 | 183 | 9,804 | 1,123 | 295 | 204 | 17,352 | 1,511 |
| | Total (Acres) | | | 453 | | 2,775 | | 504 | | 3,732 |

Table 4: Number of Home Gardens and their approximate extents available in the Eravur Town Divisional Secretary Division of Batticaloa District

| No | GND Name | GND No. | Category - 1 No. of Home Gardens ≤ 0.05 ha. (≤ 20 Perches) | | Category - 2 No. of Home Gardens > 0.05 - ≤ 0.4 ha. (21-160 Perches) | | Category - 3 No. of Home Gardens > 0.4 ha. (> 160 Perches) | | No of Home Gardens in all categories | |
|----|----------------------|---------|--|---|---|---|---|---|---|-----------------------|
| | | | No. of Home Gardens | Total extents of all Home Gardens (ha) | No. of Home Gardens | Total extents of all Home Gardens (ha) | No. of Home Gardens | Total extents of all Home Gardens (ha) | Total No. of Home Gardens | Total extents (ha) |
| 1 | Eravur 1 | 190 | 299 | 3.33 | 8 | 2.7 | 5 | 2.4 | 312 | 8 |
| 2 | Eravur 1A | 190A | 397 | 4.09 | - | - | - | - | 397 | 4 |
| 3 | Eravur 1B | 190 B | 365 | 2.66 | 44 | 5.7 | - | - | 409 | 8 |
| 4 | Eravur 2 | 191 | 402 | 5.43 | - | - | - | - | 402 | 5 |
| 5 | Eravur 2 A | 191 A | 412 | 6.54 | - | - | - | - | 412 | 7 |
| 6 | Eravur 2 B | 191 B | 213 | 2.50 | 30 | 3.8 | - | - | 243 | 6 |
| 7 | Eravur 2 C | 191 C | 478 | 5.99 | 76 | 7.0 | - | - | 554 | 13 |
| 8 | Eravur 3 | 192 | 678 | 5.56 | 11 | 1.0 | - | - | 689 | 7 |
| 9 | Eravur 3A | 192.B | 766 | 8.16 | - | - | - | - | 766 | 8 |
| 10 | Eravur 5 | 194A | 355 | 3.18 | - | - | - | - | 355 | 3 |
| 11 | Eravur 6 | 192A | 290 | 2.53 | - | - | - | - | 290 | 3 |
| 12 | Eravur 6A | 192C | 369 | 3.33 | - | - | - | - | 369 | 3 |
| 13 | Eravur 6D | 192D | 302 | 3.16 | - | - | - | - | 302 | 3 |
| 14 | Iyankerny | 193 C | 9 | 43.23 | 328 | 32.7 | 4 | 2.4 | 341 | 78 |
| 15 | Iyankerny | 193 D | 2,219 | 87.36 | 86 | 9.8 | - | - | 2,305 | 97 |
| 16 | Iyankerny | 193 D | 19 | 0.83 | - | - | - | - | 19 | 1 |
| 17 | Michchi Nagar | 193 B | 1,245 | 14.02 | 74 | 13.1 | 1 | 0.4 | 1,320 | 28 |
| | Total | | 8,818 | 202 | 657 | 76 | 10 | 5 | 9,485 | 283 |
| | Total (Acres) | | | 499 | | 187 | | 13 | | 699 |

Table 5: Number of Home Gardens and their approximate extents available in the Kattankudy Divisional Secretary Division of Batticaloa District

| No | GND Name | GND No. | Category - 1 No. of Home Gardens ≤ 0.05 ha. (≤ 20 Perches) | | Category - 2 No. of Home Gardens > 0.05 - ≤ 0.4 ha. (21-160 Perches) | | Category - 3 No. of Home Gardens > 0.4 ha. (> 160 Perches) | | No of Home Gardens in all categories | |
|----|----------------------------|---------|--|---|---|---|---|---|---|-----------------------|
| | | | No. of Home Gardens | Total extents of all Home Gardens (ha) | No. of Home Gardens | Total extents of all Home Gardens (ha) | No. of Home Gardens | Total extents of all Home Gardens (ha) | Total No. of Home Gardens | Total extents (ha) |
| 1 | New Kattankudy Div East | 167B | 1,470 | 39.12 | - | - | - | - | 1,470 | 39 |
| 2 | Kathankudi Div 2 | 166 | 553 | 7.59 | - | - | - | - | 553 | 8 |
| 3 | Kathankudy Div 1 | 167 | 312 | 3.99 | - | - | - | - | 312 | 4 |
| 4 | Kathankudy Div 2 North | 166A | 641 | 8.81 | - | - | - | - | 641 | 9 |
| 5 | Kathankudy Div 3 | 165 | 361 | 5.83 | - | - | - | - | 361 | 6 |
| 6 | Kathankudy Div 3 West | 165A | 264 | 5.84 | - | - | - | - | 264 | 6 |
| 7 | Kathankudy Div 4 | 164 | 291 | 5.05 | - | - | - | - | 291 | 5 |
| 9 | Kathankudy Div 5 | 164A | 525 | 6.64 | - | - | - | - | 525 | 7 |
| 10 | Kathankudy Div 5 South | 164B | 227 | 3.58 | - | - | - | - | 227 | 4 |
| 11 | Kattankudy Div 1 South | 167E | 501 | 8.33 | - | - | - | - | 501 | 8 |
| 12 | Kattankudy Div.4 West | 164C | 344 | 3.66 | - | - | - | - | 344 | 4 |
| 13 | Kattankudy Div.6 South | 162A | 702 | 6.61 | - | - | - | - | 702 | 7 |
| 19 | Kattankudy Div.6 West | 162B | 489 | 4.98 | - | - | - | - | 489 | 5 |
| 14 | Kattankudy Division 3 East | 165B | 328 | 3.75 | - | - | - | - | 328 | 4 |
| 15 | Kattankudy Division 6 | 162 | 681 | 24.26 | - | - | - | - | 681 | 24 |
| 18 | New Kattankudy Div South | 167C | 1,276 | 14.10 | 62 | 7.8 | 2 | 1.0 | 1,340 | 23 |
| 16 | New Kattankudy Div. North | 167A | 1,314 | 65.36 | 50 | 7.4 | 1 | 0.4 | 1,365 | 73 |
| 17 | New Kattankudy Div. West | 167D | 560 | 7.47 | 124 | 11.2 | 2 | 1.0 | 686 | 20 |
| | Total | | 10,839 | 225 | 236 | 26 | 5 | 2 | 11,080 | 254 |
| | Total (Acres) | | | 556 | | 65 | | 6 | | 627 |

Table 6: Number of Home Gardens and their approximate extents available in the Koralai Pattu Central Divisional Secretary Division of Batticaloa District

| No | GND Name | GND No. | Category - 1 No. of Home Gardens ≤ 0.05 ha. (≤ 20 Perches) | | Category - 2 No. of Home Gardens > 0.05 - ≤ 0.4 ha. (21-160 Perches) | | Category - 3 No. of Home Gardens > 0.4 ha. (> 160 Perches) | | No of Home Gardens in all categories | |
|----|-----------------------------|---------|--|---|---|---|---|---|---|-----------------------|
| | | | No. of Home Gardens | Total extents of all Home Gardens (ha) | No. of Home Gardens | Total extents of all Home Gardens (ha) | No. of Home Gardens | Total extents of all Home Gardens (ha) | Total No. of Home Gardens | Total extents (ha) |
| 1 | Brynthuraichenai North | 206A | 794 | 6.68 | - | - | - | - | 794 | 7 |
| 2 | Brynthuraichenai South | 206C | 1,219 | 12.01 | - | - | - | - | 1,219 | 12 |
| 3 | Chemman Odai | 208D | 1,104 | 15.39 | - | - | - | - | 1,104 | 15 |
| 4 | Mavadichenai | 208A | 769 | 7.09 | - | - | - | - | 769 | 7 |
| 5 | Thiyavadduvan | 210C | 58 | 2.50 | 644 | 98.3 | 45 | 23.3 | 747 | 124 |
| 6 | Valachchenai 4 Muslim | 206 | 606 | 6.08 | - | - | - | - | 606 | 6 |
| 7 | Valachchenai 5 Muslim | 206B | 500 | 4.86 | - | - | - | - | 500 | 5 |
| 8 | Valachchenai 5 Muslim South | 206D | 703 | 7.29 | - | - | - | - | 703 | 7 |
| | Total | | 5,753 | 62 | 644 | 98 | 45 | 23 | 6,442 | 183 |
| | Total (Acres) | | | 153 | 1,591 | 243 | | 58 | | 453 |

Table 7: Number of Home Gardens and their approximate extents available in the Koralai Pattu west, Oddamavadi Divisional Secretary Division of Batticaloa District

| No | GND Name | GND No. | Category - 1 No. of Home Gardens ≤ 0.05 ha. (≤ 20 Perches) | | Category - 2 No. of Home Gardens > 0.05 - ≤ 0.4 ha. (21-160 Perches) | | Category - 3 No. of Home Gardens > 0.4 ha. (> 160 Perches) | | No of Home Gardens in all categories | |
|----|------------------------|---------|--|---|---|---|---|---|---|-----------------------|
| | | | No. of Home Gardens | Total extents of all Home Gardens (ha) | No. of Home Gardens | Total extents of all Home Gardens (ha) | No. of Home Gardens | Total extents of all Home Gardens (ha) | Total No. of Home Gardens | Total extents (ha) |
| 1 | Mancholai | 207A | 673 | 8.82 | - | - | - | - | 673 | 9 |
| 2 | Meerawodai Muslim East | 207B | 868 | 9.24 | - | - | - | - | 868 | 9 |
| 3 | Meerawodai Muslim West | 207 | 739 | 8.70 | - | - | - | - | 739 | 9 |
| 4 | Oddamawadi 1 North | 2088/2 | 865 | 9.72 | - | - | - | - | 865 | 10 |
| 5 | Oddamawadi 1 South | 2088 | 599 | 7.70 | - | - | - | - | 599 | 8 |
| 6 | Oddamawadi 2 | 208C | 569 | 7.33 | - | - | - | - | 569 | 7 |
| 7 | Oddamawadi 3 | 208 | 689 | 8.68 | - | - | - | - | 689 | 9 |
| 8 | Paper Town | 233D | 1,855 | 64.63 | 139 | 15.9 | 265 | 189.7 | 2,259 | 270 |
| | Total | | 6,857 | 125 | 139 | 16 | 265 | 190 | 7,261 | 330 |
| | Total (Acres) | | | 308 | | 39 | | 469 | | 816 |

Table 8: Number of Home Gardens and their approximate extents available in the Koralaipattu North Divisional Secretary Division of Batticaloa District

| No | GND Name | GND No. | Category - 1 No. of Home Gardens ≤ 0.05 ha. (≤ 20 Perches) | | Category - 2 No. of Home Gardens > 0.05 - ≤ 0.4 ha. (21-160 Perches) | | Category - 3 No. of Home Gardens > 0.4 ha. (> 160 Perches) | | No of Home Gardens in all categories | |
|----|----------------------|---------|--|---|---|---|---|---|---|-----------------------|
| | | | No. of Home Gardens | Total extents of all Home Gardens (ha) | No. of Home Gardens | Total extents of all Home Gardens (ha) | No. of Home Gardens | Total extents of all Home Gardens (ha) | Total No. of Home Gardens | Total extents (ha) |
| 1 | Ammanthanavely | 213D | 16 | 0.61 | 552 | 85.7 | 22 | 11.9 | 590 | 98 |
| 2 | kaddumurivu | 213B | 1 | 0.01 | 175 | 29.1 | 6 | 3.8 | 182 | 33 |
| 3 | Kathirvely | 213 | 24 | 1.07 | 743 | 105.5 | 25 | 20.4 | 792 | 127 |
| 4 | Kayankeny | 211A | 1 | 0.01 | 181 | 40.3 | 40 | 30.5 | 222 | 71 |
| 5 | Kirimichai | 211f | 17 | 0.73 | 84 | 11.0 | 1 | 0.7 | 102 | 12 |
| 6 | Mankeny Central | 211 | 26 | 1.17 | 198 | 23.6 | 19 | 13.2 | 243 | 38 |
| 7 | Mankeny South | 211G | 12 | 0.49 | 249 | 34.7 | 6 | 3.5 | 267 | 39 |
| 8 | Mathurankerny Kulam | 211F | 14 | 0.53 | 192 | 24.1 | 2 | 1.6 | 208 | 26 |
| 9 | Palchenai | 213A | 52 | 2.19 | 602 | 89.6 | 6 | 3.2 | 660 | 95 |
| 10 | Panichchankeny | 211C | 12 | 0.45 | 463 | 74.5 | 29 | 15.7 | 504 | 91 |
| 11 | Puchchankerny | 213C | 21 | 0.92 | 381 | 51.1 | 15 | 8.0 | 417 | 60 |
| 12 | Punanai East | 211B | 17 | 0.57 | 1,325 | 227.2 | 97 | 64.9 | 1,439 | 293 |
| 13 | Uriyankddu | 212B | 13 | 0.49 | 487 | 91.6 | 79 | 48.7 | 579 | 141 |
| 14 | Vaddavan | 211D | 65 | 2.67 | 266 | 34.1 | 9 | 4.5 | 340 | 41 |
| 15 | Vaharai Central | 212 | 5 | 0.14 | 74 | 16.7 | 25 | 14.8 | 104 | 32 |
| 16 | Vaharai North | 212A | 6 | 0.24 | 532 | 96.9 | 55 | 32.5 | 593 | 130 |
| | Total | | 302 | 12 | 6,504 | 1,036 | 436 | 278 | 7,242 | 1,326 |
| | Total (Acres) | | | 30 | | 2,558 | | 686 | 17,888 | 3,275 |

Table 9: Number of Home Gardens and their approximate extents available in the Koralaipattu South Divisional Secretary Division of Batticaloa District

| No | GND Name | GND No. | Category - 1 No. of Home Gardens ≤ 0.05 ha. (≤ 20 Perches) | | Category - 2 No. of Home Gardens > 0.05 - ≤ 0.4 ha. (21-160 Perches) | | Category - 3 No. of Home Gardens > 0.4 ha. (> 160 Perches) | | No of Home Gardens in all categories | |
|----|----------------------|---------|--|---|---|---|---|---|---|-----------------------|
| | | | No. of Home Gardens | Total extents of all Home Gardens (ha) | No. of Home Gardens | Total extents of all Home Gardens (ha) | No. of Home Gardens | Total extents of all Home Gardens (ha) | Total No. of Home Gardens | Total extents (ha) |
| 1 | Kiran East | 203 | 28 | 1.20 | 796 | 117.8 | 41 | 21.0 | 865 | 139.98 |
| 2 | Kiran West | 203A | 41 | 1.74 | 382 | 58.4 | 31 | 17.3 | 454 | 77.38 |
| 3 | Korakallimadu | 203C | 56 | 2.29 | 321 | 45.7 | 15 | 7.6 | 392 | 55.64 |
| 4 | Koravely | 209B | 1 | 0.04 | 199 | 44.3 | 97 | 62.7 | 297 | 107.03 |
| 5 | Kudumbimalai | 209D | - | - | 132 | 31.6 | 74 | 46.2 | 206 | 77.84 |
| 6 | Murakoddanchenai | 199 | 138 | 5.21 | 464 | 50.6 | 4 | 1.8 | 606 | 57.66 |
| 7 | Muruthanai | 209A | 3 | 0.11 | 171 | 33.5 | 42 | 29.2 | 216 | 62.76 |
| 8 | Palayadithona | 200B | 37 | 1.52 | 410 | 57.8 | 13 | 7.6 | 460 | 66.95 |
| 9 | Perillavely | 209 | 1 | 0.04 | 155 | 33.1 | 80 | 54.5 | 236 | 87.66 |
| 10 | Poolakkadu | 209C | 2 | 0.01 | 198 | 39.0 | 62 | 40.1 | 262 | 79.10 |
| 11 | Punanai West | 210E | 1 | 0.03 | 174 | 38.8 | 45 | 25.3 | 220 | 64.19 |
| 12 | Santhiveli | 200 | 214 | 8.47 | 506 | 55.1 | 4 | 2.0 | 724 | 65.55 |
| 13 | Thevapuram | 199A | 51 | 2.23 | 382 | 47.5 | 4 | 2.1 | 437 | 51.78 |
| 14 | Thikiliveddai | 200A | 1 | 0.03 | 287 | 65.0 | 88 | 51.1 | 376 | 116.12 |
| 15 | Uthuchenai | 210A/2 | 1 | 0.05 | 133 | 24.2 | 14 | 7.2 | 148 | 31.44 |
| 16 | Vadamunai | 210A/1 | - | - | 109 | 18.5 | 4 | 1.8 | 113 | 20.34 |
| 17 | Vahanery | 210 | 2 | 0.08 | 367 | 79.6 | 85 | 47.2 | 454 | 126.93 |
| | Total | | 577 | 23 | 5,186 | 840 | 703 | 425 | 6,466 | 1,288 |
| | Total (Acres) | | | 57 | | 2,076 | | 1,049 | | 3,182 |

Table 10: Number of Home Gardens and their approximate extents available in the Koralaipattu Valaichenai Divisional Secretary Division of Batticaloa District

| No | GND Name | GND No. | Category - 1 No. of Home Gardens ≤ 0.05 ha. (≤ 20 Perches) | | Category - 2 No. of Home Gardens > 0.05 - ≤ 0.4 ha. (21-160 Perches) | | Category - 3 No. of Home Gardens > 0.4 ha. (> 160 Perches) | | No of Home Gardens in all categories | |
|----|----------------------|---------|--|---|---|---|---|---|---|-----------------------|
| | | | No. of Home Gardens | Total extents of all Home Gardens (ha) | No. of Home Gardens | Total extents of all Home Gardens (ha) | No. of Home Gardens | Total extents of all Home Gardens (ha) | Total No. of Home Gardens | Total extents (ha) |
| 1 | Kalkudah | 204 | 532 | 26.94 | 300 | 35.4 | 50 | 21.6 | 882 | 84 |
| 2 | Kalmadu | 204D | 1,155 | 58.48 | 285 | 26.6 | 15 | 6.4 | 1,455 | 91 |
| 3 | Kannagipuram | 205D | 548 | 27.75 | 275 | 31.9 | 25 | 11.4 | 848 | 71 |
| 4 | Karuwakerny | 202A | 460 | 23.29 | 350 | 24.0 | - | - | 810 | 47 |
| 5 | kinnayadi | 202B | 575 | 29.11 | 350 | 23.1 | - | - | 925 | 52 |
| 6 | Kumburumoolai | 203B | 181 | 9.16 | 110 | 3.3 | - | - | 291 | 12 |
| 7 | Muravodai Tamil | 202 | 219 | 11.09 | 182 | 9.6 | - | - | 401 | 21 |
| 8 | Nasivantivu | 205C | 235 | 11.90 | 180 | 22.8 | 20 | 10.9 | 435 | 46 |
| 9 | Pethalai | 205B | 561 | 28.40 | 345 | 35.1 | 30 | 16.2 | 936 | 80 |
| 10 | Puthukudiyiruppu | 205A | 300 | 15.19 | 150 | 21.3 | 50 | 22.3 | 500 | 59 |
| 11 | Sungankerny | 202C | 378 | 19.14 | 250 | 15.2 | - | - | 628 | 34 |
| 12 | Valaichenai Tamil | 205 | 250 | 12.66 | 145 | 25.3 | 55 | 36.2 | 450 | 74 |
| | Total | | 5,394 | 273 | 2,922 | 274 | 245 | 125 | 8,561 | 672 |
| | Total (Acres) | | | 675 | | 676 | | 309 | | 1,659 |

Table 11: Number of Home Gardens and their approximate extents available in the Manmunai North Divisional Secretary Division of Batticaloa District

| No | GND Name | GND No. | Category - 1 No. of Home Gardens ≤ 0.05 ha. (≤ 20 Perches) | | Category - 2 No. of Home Gardens > 0.05 - ≤ 0.4 ha. (21-160 Perches) | | Category - 3 No. of Home Gardens > 0.4 ha. (> 160 Perches) | | No of Home Gardens in all categories | |
|----|-----------------------|---------|--|---|---|---|---|---|---|-----------------------|
| | | | No. of Home Gardens | Total extents of all Home Gardens (ha) | No. of Home Gardens | Total extents of all Home Gardens (ha) | No. of Home Gardens | Total extents of all Home Gardens (ha) | Total No. of Home Gardens | Total extents (ha) |
| 1 | Amarithakali | 173 | 595 | 8.34 | - | - | - | - | 595 | 8 |
| 2 | Arasadi | 177A | 311 | 3.84 | - | - | - | - | 311 | 4 |
| 3 | Barathipuram | 173H | 389 | 4.57 | - | - | - | - | 389 | 5 |
| 4 | Dachbar | 172C | 66 | 2.49 | 44 | 3.0 | - | - | 110 | 6 |
| 5 | Gnasooriyam Sathukam | 173G | 376 | 4.65 | - | - | - | - | 376 | 5 |
| 6 | Iruthayapuram Central | 176H | 247 | 3.69 | - | - | - | - | 247 | 4 |
| 7 | Iruthayapuram East | 173B | 350 | 4.57 | - | - | - | - | 350 | 5 |
| 8 | Iruthayapuram West | 176E | 604 | 7.80 | - | - | - | - | 604 | 8 |
| 9 | Jayanthipuram | 176G | 271 | 3.17 | - | - | - | - | 271 | 3 |
| 10 | Kallady | 171 | 559 | 7.48 | - | - | - | - | 559 | 7 |
| 11 | Kallady Mugathuwaram | 172A | 308 | 4.11 | - | - | - | - | 308 | 4 |
| 12 | Kallady Uppodai | 171B | 392 | 4.56 | 33 | 2.6 | - | - | 425 | 7 |
| 13 | Kallady Velloor | 172C | 738 | 6.70 | 39 | 3.4 | - | - | 777 | 10 |
| 14 | Karuvappankerny | 176B | 707 | 9.40 | 11 | 0.7 | - | - | 718 | 10 |
| 15 | Koddamunai | 178 | 357 | 5.14 | - | - | - | - | 357 | 5 |
| 16 | Kokkuvil | 176 | 279 | 9.26 | 326 | 27.5 | 3 | 2.7 | 608 | 39 |
| 17 | Koolavadi | 173F | 238 | 3.46 | - | - | - | - | 238 | 3 |
| 18 | Koolavadi East | 173I | 288 | 2.90 | - | - | - | - | 288 | 3 |
| 19 | Mamangam | 173A | 464 | 4.90 | - | - | - | - | 464 | 5 |
| 20 | Manjanthoduvai South | 168A | 760 | 8.13 | 31 | 3.8 | - | - | 791 | 12 |
| 21 | Manjanthoduvai North | 168 | 177 | 2.30 | - | - | - | - | 177 | 2 |
| 22 | Navalady | 172 | 25 | 1.06 | 97 | 8.3 | - | - | 122 | 9 |
| 23 | Navatkudah | 168B | 330 | 4.25 | - | - | - | - | 330 | 4 |

Cont.

| No | GND Name | GND No. | Category - 1 No. of Home Gardens ≤ 0.05 ha. (≤ 20 Perches) | | Category - 2 No. of Home Gardens > 0.05 - ≤ 0.4 ha. (21-160 Perches) | | Category - 3 No. of Home Gardens > 0.4 ha. (> 160 Perches) | | No of Home Gardens in all categories | |
|----|----------------------------|---------|--|---|---|---|---|---|---|-----------------------|
| | | | No. of Home Gardens | Total extents of all Home Gardens (ha) | No. of Home Gardens | Total extents of all Home Gardens (ha) | No. of Home Gardens | Total extents of all Home Gardens (ha) | Total No. of Home Gardens | Total extents (ha) |
| 24 | Navatkudah East | 168C | 695 | 9.07 | - | - | - | - | 695 | 9 |
| 25 | Navatkudah South | 168D | 212 | 2.75 | - | - | - | - | 212 | 3 |
| 26 | Nochchimunai | 171A | 934 | 12.22 | - | - | - | - | 934 | 12 |
| 27 | Paalameenmadu | 173C | 200 | 2.33 | 45 | 3.7 | - | - | 245 | 6 |
| 28 | Panichchayady | 176D | 300 | 3.46 | 45 | 3.8 | - | - | 345 | 7 |
| 29 | Periya Uppodai | 178A | 936 | 11.01 | - | - | - | - | 936 | 11 |
| 30 | Periya Urani | 176C | 290 | 3.43 | - | - | - | - | 290 | 3 |
| 31 | Pulliyanthivu Central | 179B | 253 | 4.73 | - | - | - | - | 253 | 5 |
| 32 | Pulliyanthivu East | 179A | 370 | 5.10 | - | - | - | - | 370 | 5 |
| 33 | Pulliyanthivu South | 179C | 600 | 7.39 | - | - | - | - | 600 | 7 |
| 34 | Pulliyanthivu West | 179 | 313 | 3.84 | - | - | - | - | 313 | 4 |
| 35 | Punnacholai | 173D | 509 | 6.58 | - | - | - | - | 509 | 7 |
| 36 | Puthunagar | 181C | 450 | 7.80 | - | - | - | - | 450 | 8 |
| 37 | Puthunakar | 181C | 19 | 0.75 | 27 | 2.3 | - | - | 46 | 3 |
| 38 | Saththurukkadan | 176A | 90 | 3.32 | 335 | 37.0 | 9 | 6.3 | 434 | 47 |
| 39 | Seththukudah | 181D | 253 | 3.09 | - | - | - | - | 253 | 3 |
| 40 | Sinna Urany | 176F | 928 | 13.04 | 128 | 11.1 | - | - | 1,056 | 24 |
| 41 | Thamaraikerny | 177B | 382 | 4.96 | - | - | - | - | 382 | 5 |
| 42 | Thandavanvelai | 177 | 686 | 8.42 | - | - | - | - | 686 | 8 |
| 43 | Thimilaithivu | 181 | 279 | 4.24 | - | - | - | - | 279 | 4 |
| 44 | Thiraimadu | 173E | 452 | 18.60 | 369 | 27.7 | 1 | 0.4 | 822 | 47 |
| 45 | Thiruerunthurai | 181A | 58 | 2.47 | 226 | 21.1 | - | - | 284 | 24 |
| 46 | Thiruperunthurai | 181A | 332 | 13.82 | - | - | - | - | 332 | 14 |
| 47 | Thissaveerasingam Sathukam | 173J | 307 | 3.31 | - | - | - | - | 307 | 3 |

Cont.

| No | GND Name | GND No. | Category - 1 No. of Home Gardens ≤ 0.05 ha. (≤ 20 Perches) | | Category - 2 No. of Home Gardens > 0.05 - ≤ 0.4 ha. (21-160 Perches) | | Category - 3 No. of Home Gardens > 0.4 ha. (> 160 Perches) | | No of Home Gardens in all categories | |
|----|----------------------|---------|--|---|---|---|---|---|---|-----------------------|
| | | | No. of Home Gardens | Total extents of all Home Gardens (ha) | No. of Home Gardens | Total extents of all Home Gardens (ha) | No. of Home Gardens | Total extents of all Home Gardens (ha) | Total No. of Home Gardens | Total extents (ha) |
| 48 | Thiuchchenthoor | 172B | 539 | 5.72 | 50 | 4.5 | - | - | 589 | 10 |
| 49 | Veechchukkalmunai | 181B | 38 | 1.42 | 36 | 2.8 | - | - | 74 | 4 |
| 50 | Veechikalmunai | 181B | 203 | 3.32 | - | - | - | - | 203 | 3 |
| 51 | Vettukkadu | 173K | 148 | 2.28 | - | - | - | - | 148 | 2 |
| | Total | | 19,607 | 285 | 1,842 | 163 | 13 | 9 | 21,462 | 458 |
| | Total (Acres) | | | 704 | | 403 | | 23 | | 1,131 |

Table 12: Number of Home Gardens and their approximate extents available in the Manmunai South Divisional Secretary Division of Batticaloa District

| No | GND Name | GND No. | Category - 1 No. of Home Gardens ≤ 0.05 ha. (≤ 20 Perches) | | Category - 2 No. of Home Gardens > 0.05 - ≤ 0.4 ha. (21-160 Perches) | | Category - 3 No. of Home Gardens > 0.4 ha. (> 160 Perches) | | No of Home Gardens in all categories | |
|----|--------------------------|---------|--|---|---|---|---|---|---|-----------------------|
| | | | No. of Home Gardens | Total extents of all Home Gardens (ha) | No. of Home Gardens | Total extents of all Home Gardens (ha) | No. of Home Gardens | Total extents of all Home Gardens (ha) | Total No. of Home Gardens | Total extents (ha) |
| 1 | Cheddipalayam South | 126 A 1 | 115 | 4.52 | 366 | 38.2 | 5 | 1.4 | 486 | 44 |
| 2 | Cheddipalayam North | 126 A | 205 | 7.81 | 324 | 33.1 | 3 | 1.4 | 532 | 42 |
| 3 | Eruvil East | 115 B | 58 | 2.41 | 545 | 68.4 | 4 | 1.8 | 607 | 73 |
| 4 | Eruvil North | 115 | 99 | 3.85 | 263 | 27.0 | 1 | 0.5 | 363 | 31 |
| 5 | Eruvil South | 115 A | 75 | 2.98 | 349 | 35.2 | - | - | 424 | 38 |
| 6 | Kalawanchikudy North | 116 | 91 | 3.84 | 222 | 23.0 | 1 | 0.6 | 314 | 27 |
| 7 | Kalawanchikudy North 1 | 116 B | 95 | 3.56 | 355 | 42.1 | 10 | 4.9 | 460 | 50 |
| 8 | Kalawanchikudy South | 116 A | 184 | 6.72 | 687 | 88.4 | 9 | 4.9 | 880 | 100 |
| 9 | Kaluthawalai 1 | 119 | 78 | 3.30 | 357 | 45.5 | 1 | 0.5 | 436 | 49 |
| 10 | Kaluthawalai 2 | 119 A | 75 | 2.94 | 215 | 23.2 | - | - | 290 | 26 |
| 11 | Kaluthawalai 3 | 117 | 92 | 3.50 | 177 | 18.9 | - | - | 269 | 22 |
| 12 | Kaluthawalai 4 | 117 A | 95 | 3.81 | 274 | 29.6 | 2 | 1.1 | 371 | 35 |
| 13 | Kaluthawalai Center | 119 B | 76 | 3.02 | 177 | 16.7 | 2 | 1.0 | 255 | 21 |
| 14 | Kaluthawalai Santhipuram | 117 B | 104 | 4.02 | 288 | 31.7 | 3 | 1.4 | 395 | 37 |
| 15 | koddaikallar East | 113 B | 90 | 3.49 | 130 | 11.8 | - | - | 220 | 15 |
| 16 | koddaikallar South | 113 A | 103 | 3.82 | 108 | 10.0 | - | - | 211 | 14 |
| 17 | koddaikallar West | 113 C | 131 | 4.89 | 126 | 11.9 | - | - | 257 | 17 |
| 18 | koddaikallar North | 113 | 193 | 7.15 | 175 | 14.9 | - | - | 368 | 22 |
| 19 | Kurukkal Madam | 126 | 79 | 3.08 | 114 | 11.7 | - | - | 193 | 15 |
| 20 | Kurukkal Madam North | 126 C | 59 | 2.30 | 215 | 28.8 | 30 | 18.9 | 304 | 50 |
| 21 | Kurumanvelly East 11 | 114 A | 40 | 1.58 | 154 | 15.7 | - | - | 194 | 17 |
| 22 | Kurumanvelly West 12 | 114 A | 107 | 4.00 | 170 | 14.6 | - | - | 277 | 19 |
| 23 | Kurumanvelly 11 West | 114 B | 87 | 3.54 | 159 | 16.2 | 1 | 0.6 | 247 | 20 |

Cont.

| No | GND Name | GND No. | Category - 1 No. of Home Gardens ≤ 0.05 ha. (≤ 20 Perches) | | Category - 2 No. of Home Gardens > 0.05 - ≤ 0.4 ha. (21-160 Perches) | | Category - 3 No. of Home Gardens > 0.4 ha. (> 160 Perches) | | No of Home Gardens in all categories | |
|----|---------------------------|---------|--|---|---|---|---|---|---|-----------------------|
| | | | No. of Home Gardens | Total extents of all Home Gardens (ha) | No. of Home Gardens | Total extents of all Home Gardens (ha) | No. of Home Gardens | Total extents of all Home Gardens (ha) | Total No. of Home Gardens | Total extents (ha) |
| 24 | Mahiloor Munai | 110 B | 15 | 0.66 | 218 | 27.6 | 9 | 4.6 | 242 | 33 |
| 25 | Mahiloor East | 110 A | 39 | 1.57 | 357 | 48.5 | 10 | 4.8 | 406 | 55 |
| 26 | Mahiloor South West | 110 C | 17 | 0.70 | 234 | 28.4 | 1 | 0.6 | 252 | 30 |
| 27 | Mahiloor West | 110 | 8 | 0.35 | 242 | 37.3 | 7 | 3.4 | 257 | 41 |
| 28 | Mankadu | 123 | 86 | 3.25 | 336 | 37.2 | 4 | 2.0 | 426 | 43 |
| 29 | Onthachimadam South | 111 A | 45 | 1.75 | 178 | 20.9 | 3 | 1.4 | 226 | 24 |
| 30 | Onthachimadam North | 111 | 237 | 8.67 | 302 | 32.0 | 1 | 0.4 | 540 | 41 |
| 31 | Paddiruppu | 116 C | 25 | 0.98 | 246 | 28.5 | 3 | 1.7 | 274 | 31 |
| 32 | Periyakallar 02 | 75 | 65 | 2.58 | 155 | 15.4 | - | - | 220 | 18 |
| 33 | Periyakallar 01 | 76 | 100 | 3.80 | 124 | 11.7 | - | - | 224 | 15 |
| 34 | Periyakallar 01 South | 76 A | 102 | 3.70 | 145 | 13.2 | - | - | 247 | 17 |
| 35 | Periyakallar 02 West | 75 B | 106 | 4.31 | 195 | 19.0 | - | - | 301 | 23 |
| 36 | Periyakallar 03 | 75 C | 29 | 1.14 | 126 | 13.2 | - | - | 155 | 14 |
| 37 | Periyakallar 03 South | 75 A | 67 | 2.78 | 236 | 27.2 | 4 | 2.1 | 307 | 32 |
| 38 | Thettathivu South | 122 A | 57 | 1.97 | 68 | 7.7 | 1 | 0.4 | 126 | 10 |
| 39 | Thettathivu South 02 | 122 C | 133 | 4.55 | 112 | 10.7 | 2 | 0.9 | 247 | 16 |
| 40 | Thettathivu North | 122 | 62 | 2.49 | 199 | 21.0 | 1 | 0.5 | 262 | 24 |
| 41 | Thettathivu South 1 | 122 B | 136 | 4.51 | 93 | 9.0 | - | - | 229 | 14 |
| 42 | Thuraineelavanai North | 74 | 63 | 2.59 | 207 | 21.8 | - | - | 270 | 24 |
| 43 | Thuraineelavanai South | 74 A | 85 | 3.28 | 286 | 25.3 | 1 | 0.4 | 372 | 29 |
| 44 | Thuraineelavanai South 01 | 74 B | 140 | 5.53 | 133 | 11.0 | - | - | 273 | 16 |
| 45 | Thuraineelavanai 01 North | 74 C | 100 | 4.13 | 288 | 32.7 | 3 | 1.3 | 391 | 38 |
| | Total | | 4,048 | 155 | 10,430 | 1,156 | 122 | 64 | 14,600 | 1,375 |
| | Total (Acres) | | | 384 | | 2,855 | | 158 | | 3,396 |

Table 13: Number of Home Gardens and their approximate extents available in the Manmunai South West Divisional Secretary Division of Batticaloa District

| No | GND Name | GND No. | Category - 1 No. of Home Gardens ≤ 0.05 ha. (≤ 20 Perches) | | Category - 2 No. of Home Gardens > 0.05 - ≤ 0.4 ha. (21-160 Perches) | | Category - 3 No. of Home Gardens > 0.4 ha. (> 160 Perches) | | No of Home Gardens in all categories | |
|----|------------------------|---------|--|---|---|---|---|---|---|-----------------------|
| | | | No. of Home Gardens | Total extents of all Home Gardens (ha) | No. of Home Gardens | Total extents of all Home Gardens (ha) | No. of Home Gardens | Total extents of all Home Gardens (ha) | Total No. of Home Gardens | Total extents (ha) |
| 1 | Ampilanthurai | 127 | 438 | 22.18 | 9 | 0.5 | - | 1.0 | 447 | 24 |
| 2 | Ampilanthurai North | 127B | 174 | 8.81 | 92 | 10.4 | - | - | 266 | 19 |
| 3 | Ampilanthurai West | 127A | 144 | 7.29 | 174 | 19.2 | 2 | 2.3 | 320 | 29 |
| 4 | Arasaditivu | 128 | 326 | 1,650.63 | 34 | 4.6 | - | - | 360 | 1,655 |
| 5 | Arasaditivu North | 128C | 323 | 16.35 | 54 | 5.8 | - | - | 377 | 22 |
| 6 | Kachchadody swamimalai | 135C | 60 | 3.04 | 381 | 76.9 | 125 | 210.9 | 566 | 291 |
| 7 | Kadukkamunai | 128A | 374 | 18.94 | 134 | 17.7 | 5 | 6.5 | 513 | 43 |
| 8 | Katchenai | 127C | - | - | 210 | 29.5 | 11 | 14.1 | 221 | 44 |
| 9 | Kokkaddicholai | 134 | 478 | 24.20 | 235 | 24.9 | 4 | 5.0 | 717 | 54 |
| 10 | Kokkaddicholai South | 134A | - | - | 5 | 0.6 | - | - | 5 | 1 |
| 11 | Kuluvinamadu | 135B | 10 | 0.51 | 232 | 30.3 | 8 | 15.3 | 250 | 46 |
| 12 | Mahiladitivu | 129A | 265 | 13.42 | - | - | - | - | 265 | 13 |
| 13 | Mahiladitivu South | 129B | 680 | 34.43 | 82 | 8.1 | - | - | 762 | 43 |
| 14 | Mathalaikkudah | 131 | 40 | 7.09 | - | - | - | - | 40 | 7 |
| 15 | Mavadimunmaari | 135 | 27 | 1.37 | 157 | 34.6 | 10 | 18.1 | 194 | 54 |
| 16 | Munaikkadu East | 133 | 70 | 3.54 | 9 | 0.9 | - | - | 79 | 4 |
| 17 | Munaikkadu North | 133C | 435 | 22.02 | 72 | 10.5 | 1 | 2.1 | 508 | 35 |
| 18 | Munaikkadu South | 133B | 339 | 17.16 | 12 | 1.7 | - | - | 351 | 19 |
| 19 | Munaikkadu West | 133A | 294 | 14.89 | 55 | 5.5 | - | - | 349 | 20 |
| 20 | Muthalaikkudah West | 131A | 487 | 24.66 | 95 | 9.2 | 2 | 2.5 | 584 | 36 |

Cont.

| No | GND Name | GND No. | Category - 1 No. of Home Gardens ≤ 0.05 ha. (≤ 20 Perches) | | Category - 2 No. of Home Gardens > 0.05 - ≤ 0.4 ha. (21-160 Perches) | | Category - 3 No. of Home Gardens > 0.4 ha. (> 160 Perches) | | No of Home Gardens in all categories | |
|----|----------------------|---------|--|---|---|---|---|---|---|-----------------------|
| | | | No. of Home Gardens | Total extents of all Home Gardens (ha) | No. of Home Gardens | Total extents of all Home Gardens (ha) | No. of Home Gardens | Total extents of all Home Gardens (ha) | Total No. of Home Gardens | Total extents (ha) |
| 21 | Paddipalai | 128B | 220 | 11.14 | 64 | 7.5 | 2 | 3.1 | 286 | 22 |
| 22 | Pandiyaveli | 129 | 355 | 17.97 | 20 | 1.9 | - | - | 375 | 20 |
| 23 | Panichchiyadi mumari | 135D | 55 | 4.00 | 100 | 22.8 | 19 | 24.4 | 174 | 51 |
| 24 | Thanthamalai | 135A | - | - | 272 | 41.8 | 6 | 8.4 | 278 | 50 |
| | Total | | 5,594 | 1,923.63 | 2,498 | 365 | 195 | 314 | 8,287 | 2,602 |
| | Total (Acres) | | | 4,751.36 | | 902 | | 775 | | 6,428 |

Table 14: Number of Home Gardens and their approximate extents available in the Manmunai West Vavunathevu Divisional Secretary Division of Batticaloa District

| No | GND Name | GND No. | Category - 1 No. of Home Gardens ≤ 0.05 ha. (≤ 20 Perches) | | Category - 2 No. of Home Gardens > 0.05 - ≤ 0.4 ha. (21-160 Perches) | | Category - 3 No. of Home Gardens > 0.4 ha. (> 160 Perches) | | No of Home Gardens in all categories | |
|----|--------------------|---------|--|--|---|--|---|--|---|--------------------|
| | | | No. of Home Gardens | Total extents of all Home Gardens (ha) | No. of Home Gardens | Total extents of all Home Gardens (ha) | No. of Home Gardens | Total extents of all Home Gardens (ha) | Total No. of Home Gardens | Total extents (ha) |
| 1 | Aiyitiamalai North | 183B | 88 | 3.54 | 698 | 81.2 | 20 | 14.9 | 806 | 100 |
| 2 | Aiyitiamalai South | 183C | 22 | 0.85 | 287 | 51.4 | 42 | 28.4 | 351 | 81 |
| 3 | Echchanthivuu | 182 | 287 | 9.58 | 109 | 7.9 | - | - | 396 | 17 |
| 4 | Ganthinagar | 148C | 4 | 0.17 | 150 | 23.7 | 1 | 0.4 | 155 | 24 |
| 5 | Iluppachchanai | 148 | 56 | 2.21 | 286 | 36.0 | 30 | 22.6 | 372 | 61 |
| 6 | Kanchirankudh | 148D | 119 | 4.80 | 583 | 70.3 | 9 | 5.5 | 711 | 81 |
| 7 | Kannankudh | 149 | 394 | 10.64 | 28 | 1.9 | - | - | 422 | 13 |
| 8 | Karaveddy | 180 | 463 | 16.80 | 445 | 37.1 | 9 | 5.6 | 917 | 60 |
| 9 | Karayakkanthivu | 149A | 301 | 8.11 | 97 | 10.1 | - | - | 398 | 18 |
| 10 | Kottiyapulai | 148E | 88 | 3.47 | 239 | 25.2 | 3 | 1.7 | 330 | 30 |
| 11 | Kurin Chamunai | 149B | 63 | 2.60 | 291 | 32.2 | 8 | 4.6 | 362 | 39 |
| 12 | Mahilavedduvan | 184 | 150 | 6.17 | 541 | 61.4 | 20 | 12.0 | 711 | 80 |
| 13 | Mandapathady | 149C | 196 | 6.28 | 53 | 5.6 | 1 | 0.6 | 250 | 12 |
| 14 | Mankikaddu | 182C | 174 | 5.68 | 40 | 2.8 | - | - | 214 | 8 |
| 15 | Nadiyamadu | 183E | 1 | 0.05 | 231 | 48.0 | 72 | 43.6 | 304 | 92 |
| 16 | Narippulthoddam | 183D | 45 | 2.01 | 276 | 25.8 | 6 | 3.2 | 327 | 31 |
| 17 | Navakkadu | 184E | 175 | 6.99 | 356 | 28.5 | 1 | 0.8 | 532 | 36 |
| 18 | Panchanai | 148B | 1 | 0.05 | 119 | 16.7 | 2 | 1.5 | 122 | 18 |
| 19 | Paruththichchanai | 149D | 44 | 1.75 | 342 | 42.3 | 8 | 5.7 | 394 | 50 |
| 20 | Pavakkodichchanai | 148A | 90 | 3.48 | 587 | 79.7 | 66 | 51.8 | 743 | 135 |

Cont.

| No | GND Name | GND No. | Category - 1 No. of Home Gardens ≤ 0.05 ha. (≤ 20 Perches) | | Category - 2 No. of Home Gardens > 0.05 - ≤ 0.4 ha. (21-160 Perches) | | Category - 3 No. of Home Gardens > 0.4 ha. (> 160 Perches) | | No of Home Gardens in all categories | |
|----|----------------------|---------|--|--|---|--|---|--|---|--------------------|
| | | | No. of Home Gardens | Total extents of all Home Gardens (ha) | No. of Home Gardens | Total extents of all Home Gardens (ha) | No. of Home Gardens | Total extents of all Home Gardens (ha) | Total No. of Home Gardens | Total extents (ha) |
| 21 | Puthumandapathady | 149E | 155 | 6.17 | 597 | 78.9 | 34 | 21.9 | 786 | 107 |
| 22 | Unnichchai | 184A | 72 | 2.34 | 383 | 57.6 | 27 | 18.6 | 482 | 79 |
| 23 | Vavunathivu | 182A | 148 | 4.79 | 73 | 5.2 | - | - | 221 | 10 |
| 24 | Vellavedduvan | 183A | 220 | 8.43 | 429 | 43.5 | 6 | 4.5 | 655 | 56 |
| | Total | | 3,356 | 117 | 7,240 | 873 | 365 | 248 | 10,961 | 1,238 |
| | Total (Acres) | | | 289 | | 2,156 | | 612 | | 3,057 |

Table 15: Number of Home Gardens and their approximate extents available in the Manmunaipattu Divisional Secretary Division of Batticaloa District

| No | GND Name | GND No. | Category - 1 No. of Home Gardens ≤ 0.05 ha. (≤ 20 Perches) | | Category - 2 No. of Home Gardens > 0.05 - ≤ 0.4 ha. (21-160 Perches) | | Category - 3 No. of Home Gardens > 0.4 ha. (> 160 Perches) | | No of Home Gardens in all categories | |
|----|------------------------|---------|--|---|---|---|---|---|---|-----------------------|
| | | | No. of Home Gardens | Total extents of all Home Gardens (ha) | No. of Home Gardens | Total extents of all Home Gardens (ha) | No. of Home Gardens | Total extents of all Home Gardens (ha) | Total No. of Home Gardens | Total extents (ha) |
| 1 | Aryampathy -1 | 158 | - | - | 1 | 0.1 | 3 | 0.5 | 4 | 1 |
| 2 | Aryampathy Central | 156D | 8 | 0.41 | - | - | - | - | 8 | 0 |
| 3 | Aryampathy East | 157 C | 626 | 31.64 | 36 | 8.5 | 1 | 0.5 | 663 | 41 |
| 4 | Aryampathy North | 157D | 22 | 1.11 | 32 | 6.1 | 2 | 0.9 | 56 | 8 |
| 5 | Aryampathy South | 156B | 61 | 3.09 | 68 | 11.3 | 1 | 0.5 | 130 | 15 |
| 6 | Aryampathy West | 158 A | - | - | 3 | 0.6 | - | - | 3 | 1 |
| 7 | Kankeyanodai | 155 | - | - | 4 | 0.4 | - | - | 4 | 0 |
| 8 | Kankeyanodai South | 155B | 53 | 2.68 | 10 | 0.8 | - | - | 63 | 3 |
| 9 | Kirankulam | 150B | 276 | 13.97 | 12 | 2.9 | 8 | 4.5 | 296 | 21 |
| 10 | Kirankulam | 150B | 22 | 1.11 | - | - | - | - | 22 | 1 |
| 11 | Kirankulam Central | 150C | 208 | 10.53 | 15 | 4.0 | 4 | 2.0 | 227 | 17 |
| 12 | Kirankulam North | 150 | 349 | 17.67 | 31 | 9.9 | 3 | 1.9 | 383 | 29 |
| 13 | Kirankulam South | 150A | 250 | 12.66 | 64 | 17.2 | 10 | 5.6 | 324 | 35 |
| 14 | Kovilkulam | 150B | 242 | 12.25 | 21 | 3.0 | 1 | 0.5 | 264 | 16 |
| 15 | Manmunai | 153A | 274 | 13.87 | 60 | 9.8 | 1 | 0.5 | 335 | 24 |
| 16 | Mavilankanthurai | 154 | 180 | 9.11 | 107 | 17.5 | - | - | 287 | 27 |
| 17 | Ollikulam | 155A | 180 | 9.11 | 86 | 11.1 | 1 | 0.5 | 267 | 21 |
| 18 | Palamunai | 152 | 1,088 | 55.08 | 70 | 13.2 | 4 | 1.9 | 1,162 | 70 |
| 19 | Puthukudiyiruppu - 1 | 151 | 730 | 36.96 | 15 | 3.4 | 6 | 4.7 | 751 | 45 |
| 20 | Puthukudiyiruppu North | 151 B | - | - | 47 | 11.3 | 7 | 5.4 | 54 | 17 |
| 21 | Puthukudiyiruppu South | 151A | 319 | 16.15 | 44 | 9.9 | 37 | 24.4 | 400 | 50 |
| 22 | Rajadurai Gramam | 156A | 31 | 1.57 | 15 | 3.6 | 2 | 1.1 | 48 | 6 |

Cont.

| No | GND Name | GND No. | Category - 1 No. of Home Gardens ≤ 0.05 ha. (≤ 20 Perches) | | Category - 2 No. of Home Gardens > 0.05 - ≤ 0.4 ha. (21-160 Perches) | | Category - 3 No. of Home Gardens > 0.4 ha. (> 160 Perches) | | No of Home Gardens in all categories | |
|----|----------------------|---------|--|---|---|---|---|---|---|-----------------------|
| | | | No. of Home Gardens | Total extents of all Home Gardens (ha) | No. of Home Gardens | Total extents of all Home Gardens (ha) | No. of Home Gardens | Total extents of all Home Gardens (ha) | Total No. of Home Gardens | Total extents (ha) |
| 23 | Selvanagar | 157A | 190 | 9.62 | 18 | 5.3 | 6 | 3.2 | 214 | 18 |
| 24 | Selvanagar East | 157 B | - | - | 79 | 14.1 | - | - | 79 | 14 |
| 25 | Thalankudah | 153 | 444 | 22.48 | 49 | 7.8 | - | - | 493 | 30 |
| 26 | Vedarkudiyiruppu | 153B | 280 | 14.18 | 9 | 2.4 | 6 | 4.1 | 295 | 21 |
| | Total | | 5,833 | 295 | 896 | 174 | 103 | 62 | 6,832 | 532 |
| | Total (Acres) | | | 729 | | 431 | | 154 | | 1,314 |

Table 16: Number of Home Gardens and their approximate extents available in the Porathivupattu Vellaveli Divisional Secretary Division of Batticaloa District

| No | GND Name | GND No. | Category - 1 No. of Home Gardens ≤ 0.05 ha. (≤ 20 Perches) | | Category - 2 No. of Home Gardens > 0.05 - ≤ 0.4 ha. (21-160 Perches) | | Category - 3 No. of Home Gardens > 0.4 ha. (> 160 Perches) | | No of Home Gardens in all categories | |
|----|---------------------|---------|--|--|---|--|---|--|---|--------------------|
| | | | No. of Home Gardens | Total extents of all Home Gardens (ha) | No. of Home Gardens | Total extents of all Home Gardens (ha) | No. of Home Gardens | Total extents of all Home Gardens (ha) | Total No. of Home Gardens | Total extents (ha) |
| 1 | Anaikaddiyaveli | 99 E | - | - | 206 | 44.9 | 33 | 18.7 | 239 | 64 |
| 2 | Ganthipuram | 107 B | 3 | 0.14 | 166 | 26.5 | 8 | 7.6 | 177 | 34 |
| 3 | Kaakkachchivaddai | 99 A | 4 | 0.17 | 205 | 30.0 | 11 | 6.0 | 220 | 36 |
| 4 | Kalumunthanveli | 107 E | - | - | 182 | 31.7 | 15 | 8.1 | 197 | 40 |
| 5 | Kanesapuram | 98 C | - | - | 160 | 43.3 | 66 | 36.7 | 226 | 80 |
| 6 | Kannapuram | 99 G | 3 | 0.14 | 156 | 29.0 | 4 | 1.8 | 163 | 31 |
| 7 | Kannapuram East | 99 K | 3 | 0.13 | 195 | 32.0 | 10 | 4.7 | 208 | 37 |
| 8 | Kovilporativu | 109 | 46 | 2.11 | 219 | 20.6 | - | - | 265 | 23 |
| 9 | Kovilporativu South | 109 A | 56 | 2.50 | 132 | 10.2 | - | - | 188 | 13 |
| 10 | Kovilporativu West | 109 B | 59 | 2.63 | 250 | 23.7 | 1 | 0.4 | 310 | 27 |
| 11 | Maalaiyarkaddu | 99 H | 4 | 0.18 | 257 | 63.1 | 110 | 70.0 | 371 | 133 |
| 12 | Mandur I & II | 97 | 20 | 0.89 | 167 | 21.9 | 1 | 0.5 | 188 | 23 |
| 13 | Mandur III | 96 | 83 | 3.67 | 116 | 9.4 | - | - | 199 | 13 |
| 14 | Mandur Kottaimunai | 96 A | 59 | 2.57 | 139 | 13.0 | 1 | 0.4 | 199 | 16 |
| 15 | Mandur South | 97 B | 14 | 0.60 | 170 | 26.9 | 20 | 9.9 | 204 | 37 |
| 16 | Mavetkudah | 107 D | 54 | 2.47 | 238 | 24.3 | 9 | 8.3 | 301 | 35 |
| 17 | Munaitivu | 108 A | 54 | 2.50 | 281 | 27.5 | 1 | 0.5 | 336 | 30 |
| 18 | Navagrinar | 107 A | 5 | 0.22 | 137 | 20.8 | 5 | 2.2 | 147 | 23 |
| 19 | Nellikadu | 99 F | 4 | 0.19 | 100 | 15.5 | 24 | 14.8 | 128 | 30 |
| 20 | Paalaiyativaddai | 99 B | 27 | 1.19 | 224 | 36.8 | 12 | 8.0 | 263 | 46 |
| 21 | Paalamunai | 97 A | - | - | 172 | 37.1 | 87 | 56.0 | 259 | 93 |

Cont.

| No | GND Name | GND No. | Category - 1 No. of Home Gardens ≤ 0.05 ha. (≤ 20 Perches) | | Category - 2 No. of Home Gardens > 0.05 - ≤ 0.4 ha. (21-160 Perches) | | Category - 3 No. of Home Gardens > 0.4 ha. (> 160 Perches) | | No of Home Gardens in all categories | |
|----|----------------------|---------|--|---|---|---|---|---|---|-----------------------|
| | | | No. of Home Gardens | Total extents of all Home Gardens (ha) | No. of Home Gardens | Total extents of all Home Gardens (ha) | No. of Home Gardens | Total extents of all Home Gardens (ha) | Total No. of Home Gardens | Total extents (ha) |
| 22 | Paddapuram | 108 C | 17 | 0.75 | 190 | 21.9 | 1 | 1.4 | 208 | 24 |
| 23 | Palachchola | 99 I | - | - | 196 | 44.3 | 25 | 15.1 | 221 | 59 |
| 24 | Palugaamam I | 107 | 19 | 0.84 | 78 | 6.8 | 2 | 1.3 | 99 | 9 |
| 25 | Palugaamam II | 106 | 69 | 3.05 | 125 | 9.5 | - | - | 194 | 13 |
| 26 | Periyaporativu | 108 | 21 | 0.94 | 104 | 10.1 | 1 | 0.4 | 126 | 12 |
| 27 | Punnakkulam | 108 B | 7 | 0.28 | 120 | 17.7 | 9 | 4.2 | 136 | 22 |
| 28 | Raanamadu | 98 A | 30 | 1.30 | 156 | 28.9 | 8 | 4.1 | 194 | 34 |
| 29 | Sangarpuram | 99 B | 2 | 0.09 | 132 | 32.0 | 42 | 20.4 | 176 | 53 |
| 30 | Selvapuram | 107 F | 1 | 0.05 | 245 | 47.0 | 9 | 4.2 | 255 | 51 |
| 31 | Sinnawattai | 99 C | 2 | 0.08 | 315 | 58.9 | 50 | 34.8 | 367 | 94 |
| 32 | Suravanayadiyoottu | 106 E | 10 | 0.45 | 189 | 26.3 | 8 | 6.1 | 207 | 33 |
| 33 | Thampalawattai | 98 | - | - | 115 | 31.2 | 124 | 89.9 | 239 | 121 |
| 34 | Thikkodai | 106 A | 11 | 0.49 | 559 | 83.9 | 20 | 38.0 | 590 | 122 |
| 35 | Thumpankerni | 106 C | 10 | 0.45 | 140 | 19.5 | 9 | 21.7 | 159 | 42 |
| 36 | Thumpankerni Y.A.S | 107 H | 15 | 0.69 | 201 | 30.1 | 34 | 23.1 | 250 | 54 |
| 37 | Vammiyadiyooththu | 107 C | 6 | 0.26 | 393 | 78.5 | 25 | 11.6 | 424 | 90 |
| 38 | Vanninagar | 106 D | 100 | 4.15 | 128 | 10.8 | 1 | 0.7 | 229 | 16 |
| 39 | Veeranchenai | 106 B | 35 | 1.55 | 57 | 6.1 | 2 | 1.1 | 94 | 9 |
| 40 | Vellaveli | 99 | 18 | 0.80 | 239 | 34.0 | 53 | 35.6 | 310 | 70 |
| 41 | Vilanthoddam | 99 D | 11 | 0.49 | 206 | 34.6 | 8 | 3.9 | 225 | 39 |
| 42 | Vipulananthapuram | 107 G | 11 | 0.52 | 172 | 16.9 | 1 | 0.7 | 184 | 18 |
| 43 | Vivekananthapuram | 99 J | 26 | 1.14 | 174 | 20.1 | 5 | 2.6 | 205 | 24 |
| | Total | | 919 | 41 | 8,106 | 1,257 | 855 | 575 | 9,880 | 1,873 |
| | Total (Acres) | | | 101 | | 3,104 | | 1,421 | | 4,626 |