

Data and information of Home Gardens in Badulla District



Land Use Policy Planning Department
Ministry of Lands and Land Development
2020

Definition for Home Garden¹

1. A piece of land which has a dwelling house and some form of cultivation can be considered as a home garden if the total area of the piece of land is **twenty or less than twenty** perches.
2. A piece of land which has a dwelling house and some form of cultivation, if total land areas is **more than twenty** perches can also be considered as a home garden if following two conditions are satisfied.
 - a. It is mainly meant for residential purposes.
 - b. A produce of cultivated land in the home garden is largely for home consumption.

Examples for Home Garden

- a) A land of extent 20 perches or less has a dwelling house and a few bearing coconut trees.
- b) A land of 20 perches or less, has a dwelling house and having extensive cultivation mainly for commercial purposes

By definition (1) this land can be considered as a home garden

- c) A two acre land has dwelling house. Although the extent covered by a house is comparatively small and few crops are grown mainly for home consumption.

According to definition (2) this land is also a home garden.

- d) A small house in a two roods land. But the usable land has been intensively cultivated with vegetable crops which are mainly for sale.

Although this land has a dwelling house and also extent is small, as the produce from the land is not mainly for home consumption, it will not be treated as a home garden.

However, in this survey cases like (d) have been treated as a home garden by excluding the area under commercial cultivation. For an example a one acre land with cinnamon cultivation (commercial purpose) also having a dwelling house, a small area around the house, may be 20 perches or less was separated out from the total land and considered as a home garden. Rest of the land was not counted to the home garden area and it was treated as land area under commercial cultivation.

¹ Department of Census and Statistics, Sri Lanka.

Conversion Factors

All figures in the data tables are given in hectares. However, only total figures of all tables were converted into acres and given in a separate row at the end of each table. Due to inadequate space of the tables it is not possible to accommodate all figures in both units. The following conversion factors can be used to convert hectares into acres or perches.

Unit	Metric	Conversion factor	Equivalent Imperial Unit
	Hectare	Multiply by 2.47	Acre
	Hectare	Multiply by 395	Perches

Note: *The home garden total extents given in the last two rows of the tables are presented as rounded figures without decimals. In some cases, when you are totaling the extent figures of the tables, total and grand total figures may slightly vary due to the adding of decimals.*

1. Distribution of home gardens in Badulla District

There are fifteen Divisional Secretary Divisions (DSDs) in Badulla District. The soils, topography and climate are greatly varying in the district thus it reflects by the home gardens composition diversity. The distribution pattern of the home gardens in Badulla district are shown in the Figure 1. The total number of home gardens in the district is about 161,529 and total extent of all home gardens is about 30,273 ha. (about 74,773 acres). However, total extents of home gardens in DSDs are less than the extent shown in the National Land Use Survey (NLUS) conducted in 2019. This is due to the exclusion of some areas according to the presently used definition for the home garden. The differences are given in the separate column in the Table 1, as “area adjoining to home garden under commercial cultivation” which was included before as home gardens in the NLUS. The main commercial cultivations are Tea, vegetables and maize.

2. Present status of home gardens in Badulla District

Among the total number of home gardens in the district, about 38% of home gardens are underutilized due to various reasons such as lack of water, animal threats, lack of capital, lack of know-how, adverse physical conditions of the land, labour shortage etc. (Fig. 2).

Home gardens are mainly having wells and pipe borne water as their water source. However, 6,728 home gardens depend on the rainfall (Table 1 and Fig. 3).

There are about 41% of the home gardens (about 66,477 home gardens) in the district are having enough space for the cultivation of tree crops (Fig 4). Rest have no space may be due to either parcel is small in size or existing tree density.

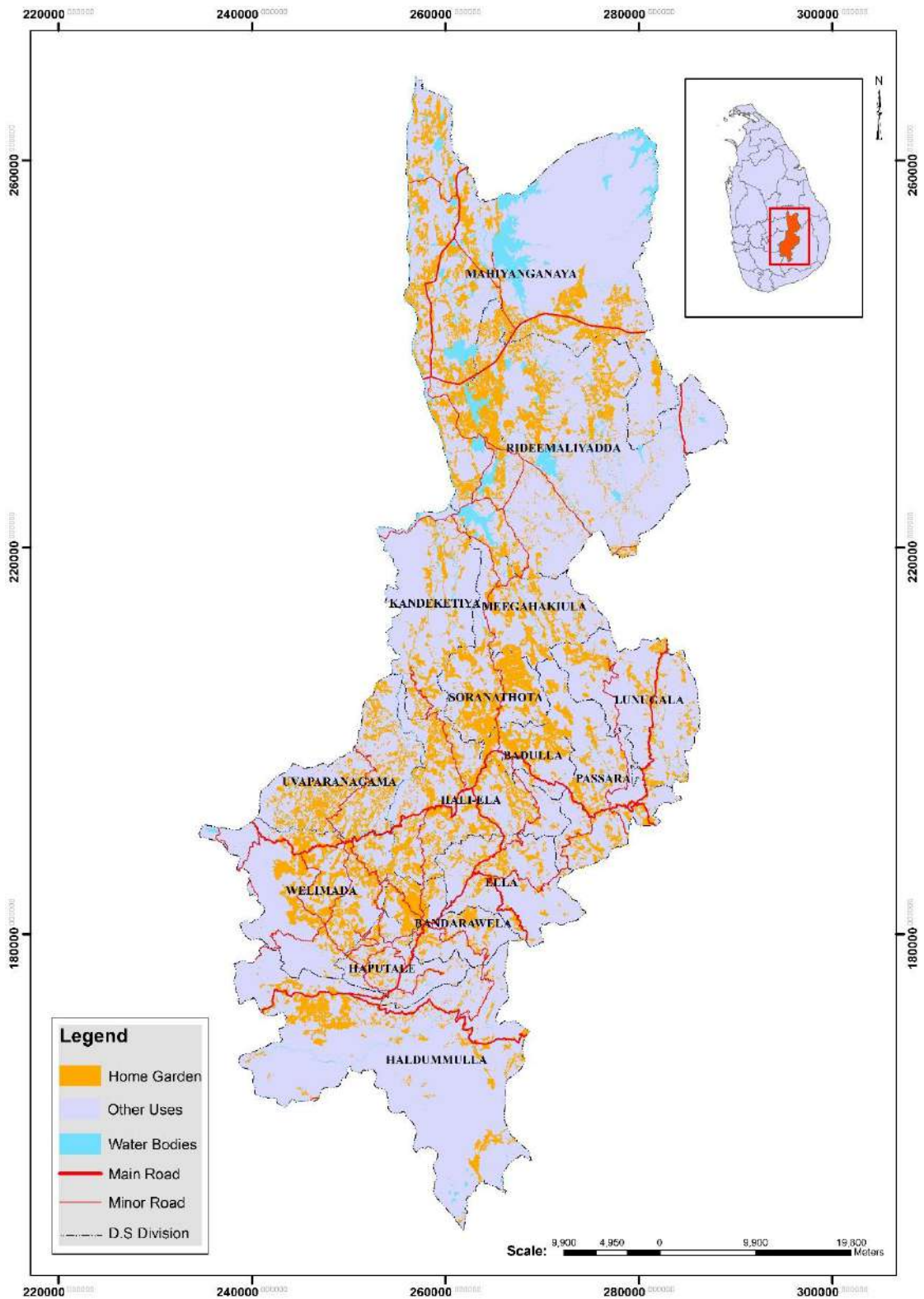

Fig 1. Distribution of home gardens in Badulla District

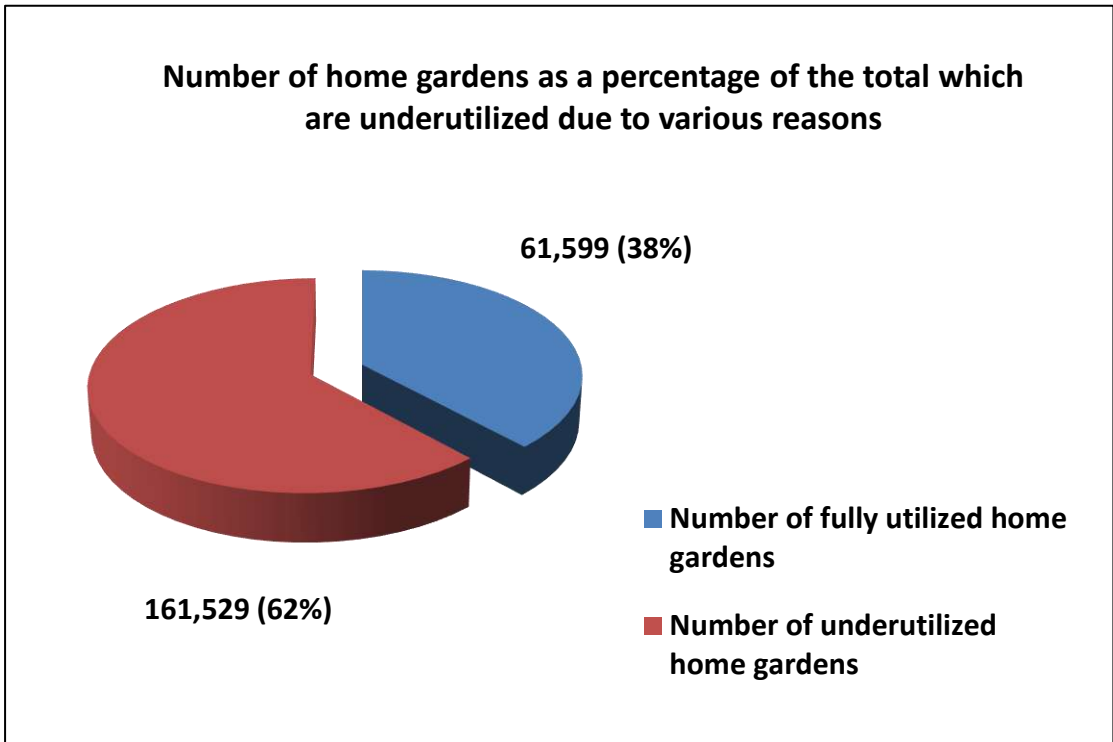

Fig. 2. Number of home gardens as a percentage of the total that are underutilized in Badulla District.

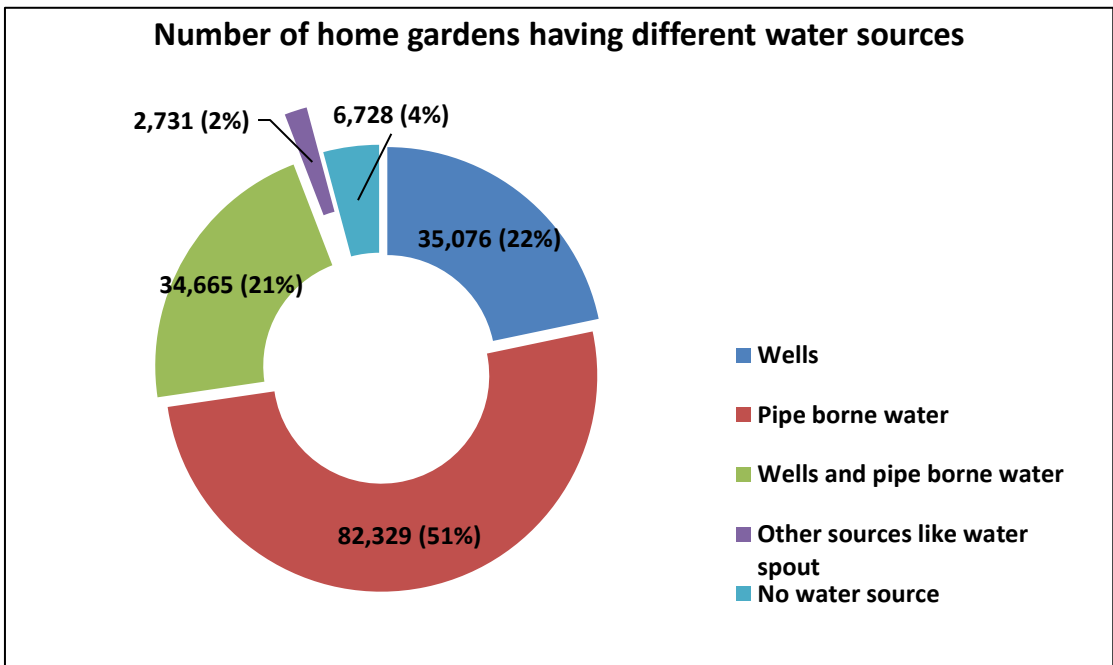

Fig. 3 Number of home gardens and their percentages based on their water sources.

Table 1. Availability of water sources in the home gardens in Badulla District

No.	DSD Name	Total no of home gardens	Water Source				
			well	Pipe borne water	Well & Pipe borne water	Other sources like water sprout in the land	No water source within the home garden and obtain from outside/Rainfed
1	Badulla	15,219	-	13,145	2,074	-	-
2	Bandarawela	4,339	241	79	4,019	-	-
3	Ella	5,823	-	5,823	-	-	-
4	Haldummulla	70	4	44	-	11	11
5	Haliela	16,128	3,941	11,205	695	87	200
6	Haputhale	1,851	38	1,336	256	221	-
7	Kandaketiya	6,837	-	4,786	-	2,051	-
8	Lunugala	8,368	265	8,062	-	-	41
9	Mahiyanganaya	26,147	15,617	6,600	3,633	-	297
10	Meegahakiula	6,325	867	530	316	-	4,612
11	Passara	10,544	688	9,345	-	337	174
12	Ridimaliyedda	16,720	13,314	3,406	-	-	-
13	Soranathota	5,136	101	3,757	40	-	1,238
14	Uvaparaganama	23,811	-	-	23,632	24	155
15	Welimada	14,211	-	14,211	-	-	-
Total		161,529	35,076	82,329	34,665	2,731	6,728

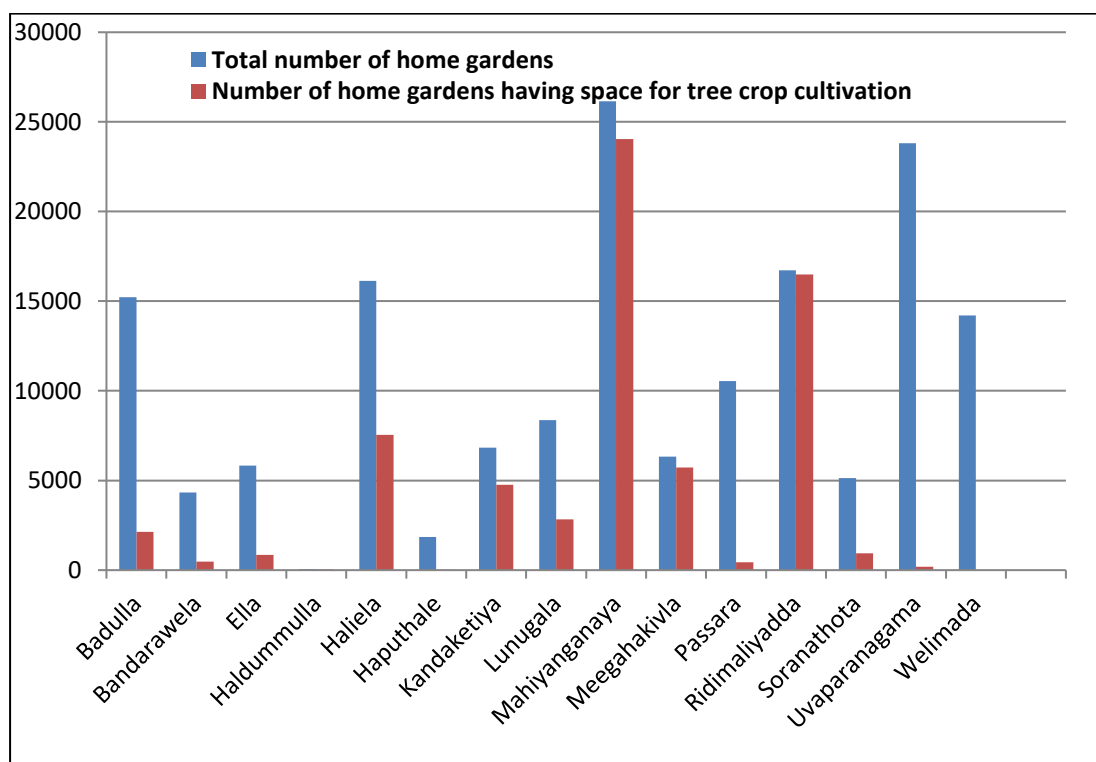

Fig. 4. Comparison of space available home gardens with total number of home gardens in each Divisional Secretary Division.

3. Number of home gardens and their extents available in the Badulla District

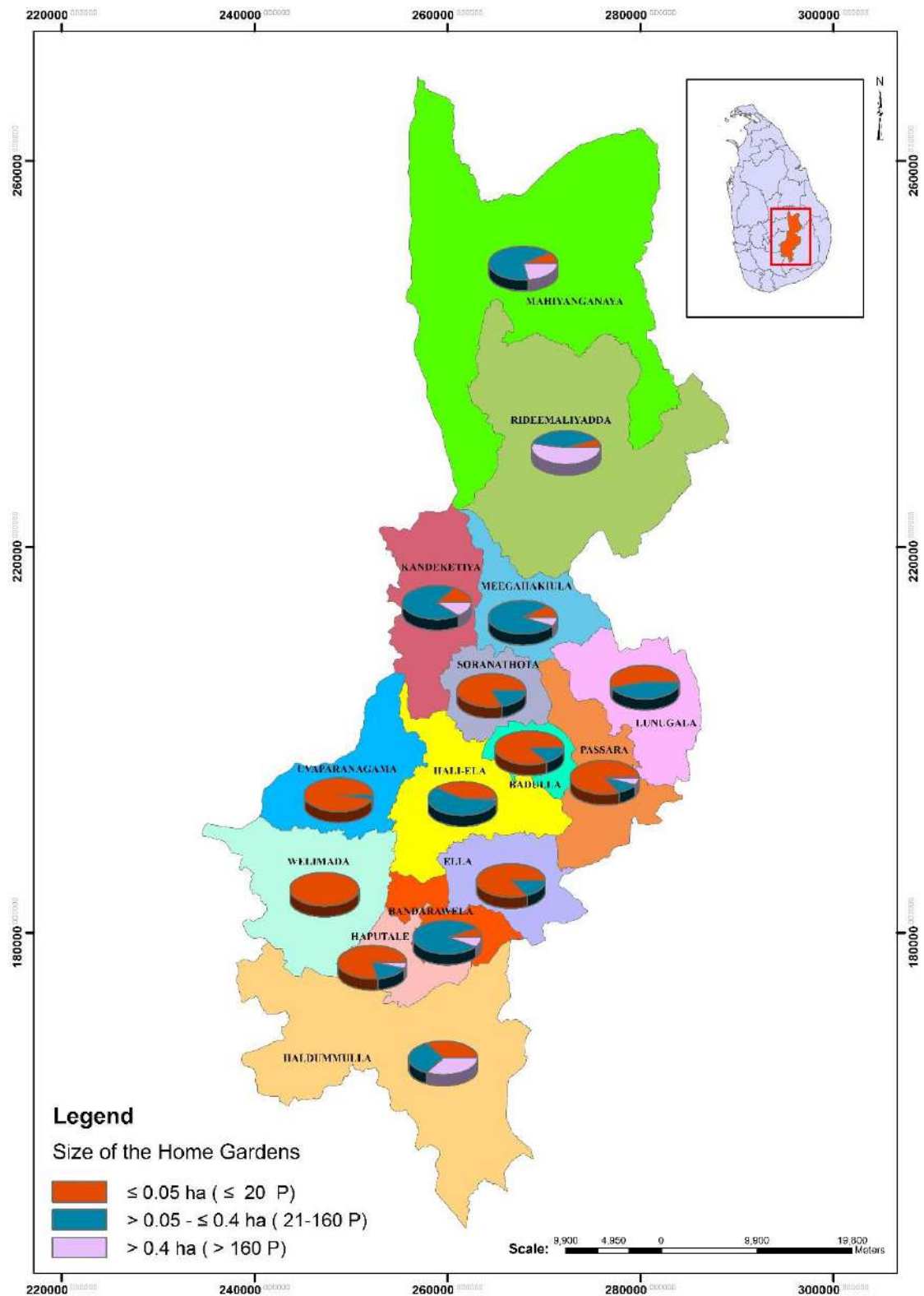

Fig. 5. Number of home gardens based on their size available in the Badulla district.

Table 2: Number of home gardens and their approximate extents available in the Badulla District

No.	DSD Name	Category - 1 No. of Home Gardens ≤ 0.05 ha. (≤ 20 Perches)		Category - 2 No. of Home Gardens > 0.05 - ≤ 0.4 ha. (21-160 Perches)		Category - 3 No. of Home Gardens > 0.4 ha. (> 160 Perches)		No of Home Gardens in all categories		Area adjoining to Home garden under commercial cultivation (ha)
		No. of Home Gardens	Total extents of all Home Gardens (ha)	No. of Home Gardens	Total extents of all Home Gardens (ha)	No. of Home Gardens	Total extents of all Home Gardens (ha)	Total No of Home Gardens	Total extents (ha)	
1	Badulla	13,078	1,119	2,141	556	-	-	15,219	1,675	416
2	Bandarawela	279	11	3,739	746	321	188	4,339	946	1,496
3	Ella	4,965	248	858	102	-	-	5,823	350	1,972
4	Haldummulla	25	1	20	4	25	198	70	203	4,627
5	Haliela	6,714	273	9,193	1,493	221	116	16,128	1,883	3,821
6	Haputhale	1,841	49	9	1	1	1	1,851	51	1,637
7	Kandaketiya	970	48	5,082	1,148	785	513	6,837	1,709	1,788
8	Lunugala	4,499	89	3,869	448	-	-	8,368	537	2,084
9	Mahiyanganaya	2,112	76	18,356	6,154	5,679	3,460	26,147	9,690	3,941
10	Meegahakiula	604	65	5,335	2,361	386	421	6,325	2,847	1,047
11	Passara	9,381	1,008	1,152	305	11	18	10,544	1,331	2,231
12	Rideemaliyedda	222	26	7,300	2,156	9,198	3,519	16,720	5,701	3,671
13	Soranathota	4,202	1,497	934	493	-	-	5,136	1,990	2,326
14	Uvaparanagama	23,617	1,010	194	19	-	-	23,811	1,029	3,472
15	Welimada	14,211	331	-	-	-	-	14,211	331	4,982
	Total	86,720	5,852	58,182	15,986	16,627	8,435	161,529	30,273	39,511
	Total (Acres)		14,453		39,485		20,835		74,773	97,593

Table 3: Number of Home Gardens and their approximate extents available in the Badulla Divisional Secretary Division of Badulla District

No	GND Name	GND No.	Category - 1 No. of Home Gardens ≤ 0.05 ha. (≤ 20 Perches)		Category - 2 No. of Home Gardens > 0.05 - ≤ 0.4 ha. (21-160 Perches)		Category - 3 No. of Home Gardens > 0.4 ha. (> 160 Perches)		No of Home Gardens in all categories	
			No. of Home Gardens	Total extents of all Home Gardens (ha)	No. of Home Gardens	Total extents of all Home Gardens (ha)	No. of Home Gardens	Total extents of all Home Gardens (ha)	Total No. of Home Gardens	Total extents (ha)
1	Andeniya	79-A	560	66.74	-	-	-	-	560	67
2	Badulla Center	78-D	380	32.87	-	-	-	-	380	33
3	Badulla East	78-D	750	67.74	-	-	-	-	750	68
4	Badulla North	78-B	950	48.40	-	-	-	-	950	48
5	Badulla Sourth	78	950	76.69	-	-	-	-	950	77
6	Badulla West	78-C	515	48.83	40	9.4	-	-	555	58
7	Badulupitiya	78-J	450	44.65	-	-	-	-	450	45
8	Damanvara	80-F	-	-	426	120.4	-	-	426	120
9	Glenalpin	80-H	264	22.44	-	-	-	-	264	22
10	Haagoda	79	525	68.32	-	-	-	-	525	68
11	Hidagoda	78-K	585	10.26	-	-	-	-	585	10
12	Higurugamuva	78-E	1,047	92.15	-	-	-	-	1,047	92
13	Hinnaarangolla	81-A	-	-	452	183.5	-	-	452	184
14	Ilukthanna	80-B	-	-	368	101.7	-	-	368	102
15	Kailagoda	78-G	520	42.42	-	-	-	-	520	42
16	Kanupalalla	78-F	630	43.55	-	-	-	-	630	44
17	Katupalalla	78-H	573	49.06	68	16.1	-	-	641	65
18	Madapathana	78-M	589	43.41	-	-	-	-	589	43
19	Pitavelagama	78-L	640	74.80	-	-	-	-	640	75
20	Rabukpotha	80	630	73.31	-	-	-	-	630	73
21	Thelbadda	81-B	364	27.59	-	-	-	-	364	28
22	Udawela	80-D	594	42.14	-	-	-	-	594	42

Cont.

No	GND Name	GND No.	Category - 1 No. of Home Gardens ≤ 0.05 ha. (≤ 20 Perches)		Category - 2 No. of Home Gardens > 0.05 - ≤ 0.4 ha. (21-160 Perches)		Category - 3 No. of Home Gardens > 0.4 ha. (> 160 Perches)		No of Home Gardens in all categories	
			No. of Home Gardens	Total extents of all Home Gardens (ha)	No. of Home Gardens	Total extents of all Home Gardens (ha)	No. of Home Gardens	Total extents of all Home Gardens (ha)	Total No. of Home Gardens	Total extents (ha)
23	Vinitagama	80-C	161	21.04	128	22.1	-	-	289	43
24	Viyadiguna	80-E	314	30.35	113	30.5	-	-	427	61
25	Walibissa	80-I	200	27.90	-	-	-	-	200	28
26	Wewassa	80-J	237	21.40	-	-	-	-	237	21
27	Sirimalgoda	80-A	256	31.45	126	8.1	-	-	382	40
28	Kandagolla	81	348	8.04	59	23.4	-	-	407	31
29	Malangamuva	80-J	46	3.23	361	41.2	-	-	407	44
	Total		13,078	1,119	2,141	556	-	-	15,219	1,675
	Total (Acres)			2,763		1,374		-		4,138

Table 4: Number of Home Gardens and their approximate extents available in the Bandarawela Divisional Secretary Division of Badulla District

No	GND Name	GND No.	Category - 1 No. of Home Gardens ≤ 0.05 ha. (≤ 20 Perches)		Category - 2 No. of Home Gardens > 0.05 - ≤ 0.4 ha. (21-160 Perches)		Category - 3 No. of Home Gardens > 0.4 ha. (> 160 Perches)		No of Home Gardens in all categories	
			No. of Home Gardens	Total extents of all Home Gardens (ha)	No. of Home Gardens	Total extents of all Home Gardens (ha)	No. of Home Gardens	Total extents of all Home Gardens (ha)	Total No. of Home Gardens	Total extents (ha)
1	Ambadandegama	24	-	-	65	19.7	24	16.6	89	36
2	Ambegoda	8	-	-	146	41.2	16	9.5	162	51
3	Bambaragama	16	-	-	86	18.6	42	26.4	128	45
4	Bandarawela East	20	32	1.51	53	6.4	5	3.5	90	11
5	Bandarawela West	14	47	1.62	23	1.1	9	5.1	79	8
6	Beddearawa	27	-	-	63	7.4	-	-	63	7
7	Beddekumbura	28	-	-	145	18.7	-	-	145	19
8	Bindunuwewa	10	42	1.96	118	18.9	3	1.7	163	23
9	CreigWatta	22	-	-	85	6.9	1	0.7	86	8
10	Darahitawanagoda	30	-	-	155	13.6	-	-	155	14
11	Diganathanna	7	-	-	147	36.2	1	0.7	148	37
12	Dulgolla	33	-	-	76	8.9	-	-	76	9
13	Egodagama	15	-	-	213	72.5	-	-	213	73
14	Ettalapitiya	6	-	-	165	52.4	2	1.5	167	54
15	Gediyaroda	11	-	-	74	8.2	-	-	74	8
16	ice laby	35	-	-	23	1.4	-	-	23	1
17	icelaby estate	2	-	-	22	1.3	-	-	22	1
18	Inikamedda	23	-	-	149	27.2	-	-	149	27
19	Kabillawela North	13	89	3.81	78	12.0	2	0.9	169	17
20	Kabillawela South	32	69	2.57	95	14.6	-	-	164	17
21	Karagahawela	34	-	-	107	16.6	6	3.0	113	20

Cont.

No	GND Name	GND No.	Category - 1 No. of Home Gardens ≤ 0.05 ha. (≤ 20 Perches)		Category - 2 No. of Home Gardens > 0.05 - ≤ 0.4 ha. (21-160 Perches)		Category - 3 No. of Home Gardens > 0.4 ha. (> 160 Perches)		No of Home Gardens in all categories	
			No. of Home Gardens	Total extents of all Home Gardens (ha)	No. of Home Gardens	Total extents of all Home Gardens (ha)	No. of Home Gardens	Total extents of all Home Gardens (ha)	Total No. of Home Gardens	Total extents (ha)
22	Kinigama	21	-	-	45	5	-	-	45	5
23	Kirioruwa	3	-	-	147	21.2	9	5.0	156	26
24	Konthahela	2	-	-	162	26	19	11	181	37
25	Liyangahawela	1	-	-	98	9.7	11	6.1	109	16
26	LiyangahawelaWatta	31	-	-	92	27	3	2	95	29
27	Mahaulpatha	36	-	-	105	13.3	2	1.3	107	15
28	Makulella	19	-	-	56	9	-	-	56	9
29	Mathatilla	25	-	-	181	55.4	74	40.3	255	96
30	Nayabadda Estate	26	-	-	89	11	-	-	89	11
31	Obadella	29	-	-	174	36.1	7	3.7	181	40
32	Thanyhiriya	18	-	-	46	6	-	-	46	6
33	Udaperuwa	17	-	-	94	23.7	24	14.8	118	39
34	Watagamuwa	5	-	-	119	31	5	3	124	34
35	Weragalathanna	12	-	-	127	34.5	56	32.1	183	67
36	Wewathanna	9	-	-	116	33	-	-	116	33
	Total		279	11	3,739	746	321	188	4,339	946
	Total (Acres)			28	9,235	1,843	793	465	10,717	2,337

Table 5: Number of Home Gardens and their approximate extents available in the Ella Divisional Secretary Division of Badulla District

No	GND Name	GND No.	Category - 1 No. of Home Gardens ≤ 0.05 ha. (≤ 20 Perches)		Category - 2 No. of Home Gardens > 0.05 - ≤ 0.4 ha. (21-160 Perches)		Category - 3 No. of Home Gardens > 0.4 ha. (> 160 Perches)		No of Home Gardens in all categories	
			No. of Home Gardens	Total extents of all Home Gardens (ha)	No. of Home Gardens	Total extents of all Home Gardens (ha)	No. of Home Gardens	Total extents of all Home Gardens (ha)	Total No. of Home Gardens	Total extents (ha)
1	Ballaketuwa	72B	132	6.68	6	0.9	-	-	138	8
2	Beddawela	72H	322	16.30	4	0.6	-	-	326	17
3	Demodhara	68	326	16.50	15	1.5	-	-	341	18
4	Dodamgolla	71B	5	0.26	105	8.0	-	-	110	8
5	Dowa	69D	332	16.80	13	1.3	-	-	345	18
6	Ella	68B	17	0.43	2	0.2	-	-	19	1
7	Galtenheena	72E	125	6.33	12	1.2	-	-	137	8
8	Gawarawela	72	222	11.23	21	2.1	-	-	243	13
9	Goussa	71A	4	0.20	80	12.1	-	-	84	12
10	Halpe	68	420	21.26	10	1.5	-	-	430	23
11	Hettipola	69G	127	6.43	-	-	-	-	127	6
12	Hiloya	69B	320	16.19	8	1.4	-	-	328	18
13	Idamegama	68F	65	3.29	7	0.7	-	-	72	4
14	Ilukpelessa	71	4	0.20	166	12.6	-	-	170	13
15	karadagolla	69A	25	1.27	120	15.2	-	-	145	16
16	Kirinda	68D	130	6.58	15	1.5	-	-	145	8
17	Kithulella	69E	225	8.54	32	3.2	-	-	257	12
18	Madawela West	72G	107	5.42	5	0.9	-	-	112	6
19	Madhuragama	68C	75	3.80	2	0.4	-	-	77	4

Cont.

No	GND Name	GND No.	Category - 1 No. of Home Gardens ≤ 0.05 ha. (≤ 20 Perches)		Category - 2 No. of Home Gardens > 0.05 - ≤ 0.4 ha. (21-160 Perches)		Category - 3 No. of Home Gardens > 0.4 ha. (> 160 Perches)		No of Home Gardens in all categories	
			No. of Home Gardens	Total extents of all Home Gardens (ha)	No. of Home Gardens	Total extents of all Home Gardens (ha)	No. of Home Gardens	Total extents of all Home Gardens (ha)	Total No. of Home Gardens	Total extents (ha)
20	Millagama	68G	322	16.30	6	0.9	-	-	328	17
21	Namunukula	72B	10	0.51	5	0.8	-	-	15	1
22	Naulla	68A	220	11.13	20	4.0	-	-	240	15
23	Nawela East	72A	125	6.33	15	3.8	-	-	140	10
24	NawelaWest	72F	112	5.67	6	1.1	-	-	118	7
25	Newbarge	68J	56	2.83	4	0.7	-	-	60	4
26	Pallaperuwa	68C	232	11.74	7	1.2	-	-	239	13
27	Piyarupandowa	68H	251	12.70	20	1.5	-	-	271	14
28	Pupula	72C	223	11.29	15	2.3	-	-	238	14
29	Pupula West	72D	105	5.32	3	0.5	-	-	108	6
30	Rawanaella	69F	6	0.30	120	18.2	-	-	126	19
31	Udukubalwela	69	210	10.63	12	0.9	-	-	222	12
32	Yahalawela	68E	110	5.57	2	0.3	-	-	112	6
	Total		4,965	248	858	102	-	-	5,823	350
	Total (Acres)			613		251		-		864

Table 6: Number of Home Gardens and their approximate extents available in the Haldummulla Divisional Secretary Division of Badulla District

No	GND Name	GND No.	Category - 1 No. of Home Gardens ≤ 0.05 ha. (≤ 20 Perches)		Category - 2 No. of Home Gardens > 0.05 - ≤ 0.4 ha. (21-160 Perches)		Category - 3 No. of Home Gardens > 0.4 ha. (> 160 Perches)		No of Home Gardens in all categories	
			No. of Home Gardens	Total extents of all Home Gardens (ha)	No. of Home Gardens	Total extents of all Home Gardens (ha)	No. of Home Gardens	Total extents of all Home Gardens (ha)	Total No. of Home Gardens	Total extents (ha)
1	Akkaraseeya	155F	-	-	-	-	2	8.9	2	8.9
2	Amilagama	157E	-	-	-	-	3	2.4	3	2.4
3	Ampitithenna	155K	-	-	-	-	-	-	-	-
4	Bambarapokuna	154C	-	-	-	-	1	2.0	1	2.0
5	Beragala	157B	1	0.04	1	0.2	-	-	2	0.2
6	Divulgasmulla	154B	-	-	-	-	-	-	-	-
7	Gampaha	154	-	-	-	-	-	-	-	-
8	Haldummulla	157A	1	0.04	2	0.2	-	-	3	0.3
9	Harankahawa	158B	-	-	1	0.4	-	-	1	0.4
10	Kalupahana	158	-	-	5	0.7	-	-	5	0.7
11	Kelipanawela	155M	-	-	-	-	-	-	-	-
12	Kirawanagama	156	-	-	1	0.1	1	4.0	2	4.1
13	Kithulgahaarawa	158E	2	0.09	-	-	-	-	2	0.1
14	Kolongasthenna	154A	-	-	-	-	-	-	-	-
15	Kosgama	158A	-	-	-	-	-	-	-	-
16	Koslanda	155A	-	-	-	-	-	-	-	-
17	Kotabakma	155D	-	-	-	-	-	-	-	-
18	Lemasthota	155C	-	-	-	-	1	10.1	1	10.1
19	Mahakanda	155N	-	-	-	-	-	-	-	-

Cont.

No	GND Name	GND No.	Category - 1 No. of Home Gardens ≤ 0.05 ha. (≤ 20 Perches)		Category - 2 No. of Home Gardens > 0.05 - ≤ 0.4 ha. (21-160 Perches)		Category - 3 No. of Home Gardens > 0.4 ha. (> 160 Perches)		No of Home Gardens in all categories	
			No. of Home Gardens	Total extents of all Home Gardens (ha)	No. of Home Gardens	Total extents of all Home Gardens (ha)	No. of Home Gardens	Total extents of all Home Gardens (ha)	Total No. of Home Gardens	Total extents (ha)
20	Mahalanda	155G	-	-	-	-	1	2.0	1	2.0
21	Manthenna	156B	-	-	-	-	-	-	-	-
22	Marangahawela	158F	-	-	1	0.1	1	0.4	2	0.5
23	Medawela	157F	4	0.13	-	-	-	-	4	0.1
24	Moraketiya	155E	-	-	-	-	4	9.3	4	9.3
25	Nikapotha East	155	-	-	-	-	1	19	1	19.4
26	Nikapotha West	155L	-	-	-	-	4	69.2	4	69.2
27	Punagala	155P	-	-	-	-	-	-	-	-
28	Ranasinghegama	155H	-	-	-	-	2	36.8	2	36.8
29	Ranwanguhawa	156A	-	-	-	-	-	-	-	-
30	Seelathenna	158D	-	-	2	0.8	-	-	2	0.8
31	Soragune	157	-	-	-	-	-	-	-	-
32	Uvathenna	158C	3	0.13	-	-	-	-	3	0.1
33	Viharagala	157G	-	-	1	0.1	3	28	4	28.4
34	Walhaputhenna	157H	-	-	1	0.2	1	5.3	2	5.5
35	Watagamuwa	157K	11	0.44	3	1	-	-	14	1.1
36	Weerakoongama	158G	-	-	-	-	-	-	-	-
37	Welanwita	155B	-	-	-	-	-	-	-	-
38	Welibissa	157D	-	-	2	0.3	-	-	2	0.3
39	Weliya	157C	3	0.12	-	-	-	-	3	0.1
	Total		25	1	20	4	25	198	70	203
	Total (Acres)			2	49	9	62	490	173	502

Table 7: Number of Home Gardens and their approximate extents available in the Haliela Divisional Secretary Division of Badulla District

No	GND Name	GND No.	Category - 1 No. of Home Gardens ≤ 0.05 ha. (≤ 20 Perches)		Category - 2 No. of Home Gardens > 0.05 - ≤ 0.4 ha. (21-160 Perches)		Category - 3 No. of Home Gardens > 0.4 ha. (> 160 Perches)		No of Home Gardens in all categories	
			No. of Home Gardens	Total extents of all Home Gardens (ha)	No. of Home Gardens	Total extents of all Home Gardens (ha)	No. of Home Gardens	Total extents of all Home Gardens (ha)	Total No. of Home Gardens	Total extents (ha)
1	Anthuduawela	74D	118	4.70	276	29.1	-	-	394	34
2	Beddegama	85	63	2.83	207	26.3	5	2.4	275	32
3	Bogahamadiththa	74B	332	10.12	164	17.4	-	-	496	28
4	Bogoda	76	12	0.97	176	31.2	18	8.9	206	41
5	Bulathwatte	86A	70	3.16	89	9.5	-	-	159	13
6	Deegalla	75A	43	1.74	114	23.1	21	11.3	178	36
7	Dehiwinna	56	172	7.29	204	33.2	-	-	376	40
8	Demetamalhinna	82B	246	7.49	213	19.4	-	-	459	27
9	Dikwella	74	284	10.12	51	5.7	-	-	335	16
10	Etempitiya	55	68	2.91	142	15.4	-	-	210	18
11	Gawela	55C	61	2.75	190	36.0	18	9.3	269	48
12	Godegama	84B	51	1.90	113	12.1	-	-	164	14
13	HaliEla	74A	92	3.72	11	1.4	-	-	103	5
14	Hapuwalakumbura	73A	258	11.09	59	8.9	8	4.0	325	24
15	Heennaranagolla	55E	65	2.63	133	12.1	-	-	198	15
16	Hethekma	75	66	2.63	228	29.1	12	5.7	306	37
17	Imbulgoda	82	348	10.73	126	11.3	-	-	474	22
18	Jagulla	77B	116	5.06	252	44.5	12	5.9	380	55
19	Kandana	86	109	4.41	230	24.5	-	-	339	29
20	Katugaha	57F	282	13.56	18	2.8	-	-	300	16
21	Ketawela	75C	68	2.75	268	37.2	-	-	336	40
22	Kirinda	73D	85	3.89	205	31.1	-	-	290	35

Cont.

No	GND Name	GND No.	Category - 1 No. of Home Gardens ≤ 0.05 ha. (≤ 20 Perches)		Category - 2 No. of Home Gardens > 0.05 - ≤ 0.4 ha. (21-160 Perches)		Category - 3 No. of Home Gardens > 0.4 ha. (> 160 Perches)		No of Home Gardens in all categories	
			No. of Home Gardens	Total extents of all Home Gardens (ha)	No. of Home Gardens	Total extents of all Home Gardens (ha)	No. of Home Gardens	Total extents of all Home Gardens (ha)	Total No. of Home Gardens	Total extents (ha)
23	kokatiyamaluwa	77A	38	1.47	256	65.6	23	13.2	317	80
24	Kottegoda	82D	168	6.48	189	20.2	-	-	357	27
25	Kudmahuwela	57D	153	6.96	92	13.0	-	-	245	20
26	Kurukude	57C	391	17.81	65	11.3	-	-	456	29
27	Landewela	76A	35	1.62	84	20.2	4	2.4	123	24
28	Mahathenna	57E	98	4.45	274	51.8	-	-	372	56
29	Mahawattegama	82C	189	5.75	340	30.0	-	-	529	36
30	Mailagasthenna	57H	129	5.55	252	35.1	-	-	381	41
31	Malitta	57	229	10.53	23	3.5	-	-	252	14
32	Medagama	84	94	4.25	315	33.6	-	-	409	38
33	Medapitigama	74E	132	5.47	71	8.9	-	-	203	14
34	Morethota	56A	76	3.08	192	19.4	5	2.6	273	25
35	Mugunumatha East	73B	52	2.23	124	15.8	-	-	176	18
36	Mugunumathaweast	73C	101	4.37	193	235.2	-	-	294	240
37	Neludanda	56D	29	1.34	73	13.0	7	3.0	109	17
38	Neluwa	56C	254	10.12	24	3.0	-	-	278	13
39	Niliathugoda	56E	67	2.63	152	25.9	-	-	219	29
40	Pahamunuthota	55D	25	1.17	176	40.1	27	14.2	228	55
41	Pallegama	55A	42	1.90	248	37.7	11	5.7	301	45
42	panakanniya	75E	44	1.74	127	22.7	25	15.0	196	39
43	Pattipola	75B	205	9.31	72	12.1	6	2.8	283	24
44	Perahettiya	57A	94	4.01	233	32.4	-	-	327	36
45	Samagipura	74C	203	8.70	121	16.8	4	1.9	328	27

Cont.

No	GND Name	GND No.	Category - 1 No. of Home Gardens ≤ 0.05 ha. (≤ 20 Perches)		Category - 2 No. of Home Gardens > 0.05 - ≤ 0.4 ha. (21-160 Perches)		Category - 3 No. of Home Gardens > 0.4 ha. (> 160 Perches)		No of Home Gardens in all categories	
			No. of Home Gardens	Total extents of all Home Gardens (ha)	No. of Home Gardens	Total extents of all Home Gardens (ha)	No. of Home Gardens	Total extents of all Home Gardens (ha)	Total No. of Home Gardens	Total extents (ha)
46	Springwelly	85B	56	2.27	43	9.5	-	-	99	12
47	Springwelly Estate	86B	51	2.06	11	1.1	-	-	62	3
48	udagama	75D	49	2.23	66	12.6	-	-	115	15
49	Udakohowila	74F	103	4.45	91	13.8	-	-	194	18
50	Uduwara	73	194	8.34	332	35.2	-	-	526	44
51	Unagolla	84A	69	2.79	245	34.4	-	-	314	37
52	Uwamahawela	56B	32	1.30	190	28.7	-	-	222	30
53	Warakadanda	57G	58	2.51	86	11.9	-	-	144	14
54	Wegama	77	52	1.86	277	38.5	9	4.9	338	45
55	Welikemulla	82A	67	2.55	234	23.9	-	-	301	26
56	Wepassawela	57B	86	3.89	234	29.6	-	-	320	33
57	Wewelhinna	85A	40	1.82	219	25.1	6	2.8	265	30
	Total		6,714	273	9,193	1,493	221	116	16,128	1,883
	Total (Acres)			676		3,688		286		4,650

Table 8: Number of Home Gardens and their approximate extents available in the Haputhale Divisional Secretary Division of Badulla District

No	GND Name	GND No.	Category - 1 No. of Home Gardens ≤ 0.05 ha. (≤ 20 Perches)		Category - 2 No. of Home Gardens > 0.05 - ≤ 0.4 ha. (21-160 Perches)		Category - 3 No. of Home Gardens > 0.4 ha. (> 160 Perches)		No of Home Gardens in all categories	
			No. of Home Gardens	Total extents of all Home Gardens (ha)	No. of Home Gardens	Total extents of all Home Gardens (ha)	No. of Home Gardens	Total extents of all Home Gardens (ha)	Total No. of Home Gardens	Total extents (ha)
1	Aluthwela	63D	76	2.54	-	-	-	-	76	2.5
2	Bingethenna	64G	50	0.81	-	-	-	-	50	0.8
3	Dambethenna	63O	195	1.92	-	-	-	-	195	1.9
4	Diyathalawa	63B	166	12.33	-	-	-	-	166	12.3
5	Dodamwatta	63G	55	1.63	-	-	-	-	55	1.6
6	Ellagama	63K	100	2.92	1	0.2	-	-	101	3.1
7	Eranawela	64B	75	1.36	-	-	-	-	75	1.4
8	Galkanda	64E	30	0.23	-	-	-	-	30	0.2
9	GlananorWatta	64F	-	-	-	-	-	-	-	-
10	Haputala Town	63A	15	0.24	-	-	-	-	15	0.2
11	Haputhalegama	63C	20	0.62	-	-	-	-	20	0.6
12	HelaKadurugamuwa	63I	180	6.14	-	-	-	-	180	6.1
13	Horadorowwa	63E	12	0.41	3	0.3	1	0.8	16	1.5
14	Jayaminipura	64H	56	0.52	-	-	-	-	56	0.5
15	Kahagolla	64	69	1.71	-	-	-	-	69	1.7
16	Kahathewela	64A	80	1.72	-	-	-	-	80	1.7
17	Kolathenna	63P	30	1.00	-	-	-	-	30	1.0
18	Magiripura	63L	20	0.51	-	-	-	-	20	0.5
19	PahalaKadurugamuwa	63	196	5.07	5	0.3	-	-	201	5.4
20	Panketiya	63M	20	0.40	-	-	-	-	20	0.4
21	Pitarathamale	64D	150	1.14	-	-	-	-	150	1.1
22	Ranjallawa	64C	77	2.04	-	-	-	-	77	2.0

Cont.

No	GND Name	GND No.	Category - 1 No. of Home Gardens ≤ 0.05 ha. (≤ 20 Perches)		Category - 2 No. of Home Gardens > 0.05 - ≤ 0.4 ha. (21-160 Perches)		Category - 3 No. of Home Gardens > 0.4 ha. (> 160 Perches)		No of Home Gardens in all categories	
			No. of Home Gardens	Total extents of all Home Gardens (ha)	No. of Home Gardens	Total extents of all Home Gardens (ha)	No. of Home Gardens	Total extents of all Home Gardens (ha)	Total No. of Home Gardens	Total extents (ha)
23	Thotalagala	63N	52	0.91	-	-	-	-	52	1
24	Umankandura	63H	20	0.46	-	-	-	-	20	0.46
25	Viharakele	63F	20	0.44	-	-	-	-	20	0.44
26	Welanhinna	63J	77	2.20	-	-	-	-	77	2
	Total		1,841	49	9	1	1	1	1,851	51
	Total (Acres)			122		2		2	4,572	126

Table 9: Number of Home Gardens and their approximate extents available in the Kandaketiya Divisional Secretary Division of Badulla District

No	GND Name	GND No.	Category - 1 No. of Home Gardens ≤ 0.05 ha. (≤ 20 Perches)		Category - 2 No. of Home Gardens > 0.05 - ≤ 0.4 ha. (21-160 Perches)		Category - 3 No. of Home Gardens > 0.4 ha. (> 160 Perches)		No of Home Gardens in all categories	
			No. of Home Gardens	Total extents of all Home Gardens (ha)	No. of Home Gardens	Total extents of all Home Gardens (ha)	No. of Home Gardens	Total extents of all Home Gardens (ha)	Total No. of Home Gardens	Total extents (ha)
1	Baduluoya East	356B	63	3.14	514	116.5	-	-	577	120
2	Baduluoya west	32B	97	4.87	211	21.4	-	-	308	26
3	Beramada	35D	71	3.64	143	29.1	41	33.2	255	66
4	Bogahakumbura	31G	-	-	74	30.0	209	169.2	283	199
5	Bokanoruwa	31	293	15.22	118	11.5	-	-	411	27
6	Bopitiya	31A	-	-	-	-	121	55.4	121	55
7	Dikkumbura	30B	-	-	197	79.8	-	-	197	80
8	Galauda	35	81	3.95	294	53.3	-	-	375	57
9	Godunna	35E	50	1.72	134	34.2	9	8.9	193	45
10	Hapathgamuwa	33	1	0.02	115	31.1	49	38.8	165	70
11	Hewardana	31E	39	1.82	139	28.5	12	7.2	190	38
12	Kandakepooopatha	32D	25	1.19	231	37.2	8	6.3	264	45
13	Kandaketiya	32C	76	3.81	193	53.6	9	5.5	278	63
14	Kiriwehera	30C	19	0.91	302	46.3	-	-	321	47
15	Kivulegedara	31B	3	0.24	300	81.6	33	25.0	336	107
16	Mahakele	31D	-	-	213	41.7	125	61.5	338	103
17	Mahathenna	30A	7	0.57	336	81.1	8	6.7	351	88
18	Maliyadda	32A	93	4.55	113	22.9	85	35.6	291	63
19	Mudagamuwa	31F	-	-	195	64.7	-	-	195	65
20	Narangala	35C	14	0.82	-	-	-	-	14	1
21	Pallewela	31H	4	0.20	216	55.5	-	-	220	56
22	Thalakumbura	33A	-	-	361	98.8	-	-	361	99
23	Thethilla	31C	33	1.26	116	27.5	43	34.8	192	64

Cont.

No	GND Name	GND No.	Category - 1 No. of Home Gardens ≤ 0.05 ha. (≤ 20 Perches)		Category - 2 No. of Home Gardens > 0.05 - ≤ 0.4 ha. (21-160 Perches)		Category - 3 No. of Home Gardens > 0.4 ha. (> 160 Perches)		No of Home Gardens in all categories	
			No. of Home Gardens	Total extents of all Home Gardens (ha)	No. of Home Gardens	Total extents of all Home Gardens (ha)	No. of Home Gardens	Total extents of all Home Gardens (ha)	Total No. of Home Gardens	Total extents (ha)
24	Wasanagama	35A	-	-	130	23.4	3	4.5	133	28
25	Welaoya	30	-	-	207	28.8	-	-	207	29
26	Wewaththenna	32	1	0.01	230	49.9	30	20.0	261	70
	Total		970	48	5,082	1,148	785	513	6,837	1,709
	Total (Acres)			118		2,836		1,266		4,221

Table 10: Number of Home Gardens and their approximate extents available in the Lunugala Divisional Secretary Division of Badulla District

No	GND Name	GND No.	Category - 1 No. of Home Gardens ≤ 0.05 ha. (≤ 20 Perches)		Category - 2 No. of Home Gardens > 0.05 - ≤ 0.4 ha. (21-160 Perches)		Category - 3 No. of Home Gardens > 0.4 ha. (> 160 Perches)		No of Home Gardens in all categories	
			No. of Home Gardens	Total extents of all Home Gardens (ha)	No. of Home Gardens	Total extents of all Home Gardens (ha)	No. of Home Gardens	Total extents of all Home Gardens (ha)	Total No. of Home Gardens	Total extents (ha)
1	Alakolagala	94E	8	0.31	232	23.1	-	-	240	23
2	Arawakumbura	94C	167	3.42	221	22.8	-	-	388	26
3	Attanagolla	94F	83	2.31	146	13.3	-	-	229	16
4	Batawatta	89C	274	5.04	5	0.4	-	-	279	5
5	Ekiriya	17	24	1.21	323	49.9	-	-	347	51
6	Galloolla	18B	341	6.70	117	14.1	-	-	458	21
7	Galwelagama	18C	-	-	97	16.5	-	-	97	16
8	Hopton	94H	252	4.73	66	6.2	-	-	318	11
9	Janathapura	95	62	1.21	224	25.4	-	-	286	27
10	Janathapura North	94D	4	0.17	127	15.3	-	-	131	15
11	Janathapura South	95D	-	-	129	11.7	-	-	129	12
12	Kottalbedda	93	435	8.11	239	25.6	-	-	674	34
13	Lunugala Town	94A	122	2.44	23	1.8	-	-	145	4
14	Madolsima	98C	723	13.48	110	10.2	-	-	833	24
15	Maduwatta	90C	452	8.60	114	13.7	-	-	566	22
16	Mahadowa	89J	414	7.87	23	2.5	-	-	437	10
17	Metigahathenna	18	-	-	270	26.0	-	-	270	26
18	Millabedda	90A	31	0.77	91	16.4	-	-	122	17
19	Pallekiruwa	92	3	0.11	277	31.4	-	-	280	32
20	Peessagama	94I	71	1.64	168	18.2	-	-	239	20
21	Rendapola	94J	175	3.32	16	2.4	-	-	191	6
22	Sooriyagoda	94D	68	1.94	128	15.4	-	-	196	17

Cont.

No	GND Name	GND No.	Category - 1 No. of Home Gardens ≤ 0.05 ha. (≤ 20 Perches)		Category - 2 No. of Home Gardens > 0.05 - ≤ 0.4 ha. (21-160 Perches)		Category - 3 No. of Home Gardens > 0.4 ha. (> 160 Perches)		No of Home Gardens in all categories	
			No. of Home Gardens	Total extents of all Home Gardens (ha)	No. of Home Gardens	Total extents of all Home Gardens (ha)	No. of Home Gardens	Total extents of all Home Gardens (ha)	Total No. of Home Gardens	Total extents (ha)
23	Sumudugama	94G	193	3.97	66	15.1	-	-	259	19
24	Udakiruwa	92A	-	-	133	14.9	-	-	133	15
25	Udapanguwa	94	179	3.55	191	18.1	-	-	370	22
26	weragoda	92B	-	-	94	10.1	-	-	94	10
27	wewabedda	18A	249	5.19	73	7.0	-	-	322	12
28	Yapamme	94B	169	3.25	166	20.2	-	-	335	23
	Total		4,499	89	3,869	448	-	-	8,368	537
	Total (Acres)			221		1,106	-	-	20,669	1,326

Table 11: Number of Home Gardens and their approximate extents available in the Mahiyanganaya Divisional Secretary Division of Badulla District

No	GND Name	GND No.	Category - 1 No. of Home Gardens ≤ 0.05 ha. (≤ 20 Perches)		Category - 2 No. of Home Gardens > 0.05 - ≤ 0.4 ha. (21-160 Perches)		Category - 3 No. of Home Gardens > 0.4 ha. (> 160 Perches)		No of Home Gardens in all categories	
			No. of Home Gardens	Total extents of all Home Gardens (ha)	No. of Home Gardens	Total extents of all Home Gardens (ha)	No. of Home Gardens	Total extents of all Home Gardens (ha)	Total No. of Home Gardens	Total extents (ha)
1	Aluththarama	1H	20	1.01	520	184.2	18	10.9	558	196
2	Aluyatawela	1I	10	0.45	464	159.3	160	60.7	634	220
3	Bathalayaya	1	125	2.83	815	302.6	145	15.2	1,085	321
4	Belaganwewa	1G	12	0.57	490	156.9	82	49.8	584	207
5	Beligalla	7	3	0.16	250	90.1	600	364.4	853	455
6	Dambagolla	4C	8	0.40	195	55.1	504	357.1	707	413
7	Dambana	7A	5	0.24	215	72.3	700	496.0	920	569
8	Dambarawa	3	20	0.45	600	220.1	129	78.3	749	299
9	Dehigolla	3B	45	2.27	650	197.4	100	60.7	795	260
10	Diulapelessa	1C	15	0.77	629	226.6	136	82.6	780	310
11	Elewela	3C	20	1.01	704	397.2	93	56.5	817	455
12	Galporuyaya	1B	20	1.01	601	220.6	210	127.5	831	349
13	Ginnoruwa	1J	10	0.45	480	106.3	9	5.5	499	112
14	Giradurukotte	1F	150	5.71	800	339.1	466	278.9	1,416	624
15	Haddaththawa	2A	50	2.02	500	253.0	194	157.1	744	412
16	Hebarawa	1A	30	1.13	446	136.2	55	33.4	531	171
17	Hobariyawa	1N	20	1.01	680	210.5	40	24.3	740	236
18	Kukulapola	8	39	1.98	150	48.6	300	212.6	489	263
19	Mahiyangana town	3A	510	12.91	220	77.9	6	3.6	736	94
20	Mapakadawewa	4A	20	1.01	885	244.9	80	48.6	985	295
21	Medayaya	4B	54	2.71	350	106.3	81	49.2	485	158
22	Meegahahena	1K	16	0.61	500	220.2	180	109.3	696	330

Cont.

No	GND Name	GND No.	Category - 1 No. of Home Gardens ≤ 0.05 ha. (≤ 20 Perches)		Category - 2 No. of Home Gardens > 0.05 - ≤ 0.4 ha. (21-160 Perches)		Category - 3 No. of Home Gardens > 0.4 ha. (> 160 Perches)		No of Home Gardens in all categories	
			No. of Home Gardens	Total extents of all Home Gardens (ha)	No. of Home Gardens	Total extents of all Home Gardens (ha)	No. of Home Gardens	Total extents of all Home Gardens (ha)	Total No. of Home Gardens	Total extents (ha)
23	Millaththewa	1P	20	1.01	761	234.8	50	30.4	831	266
24	Pahalarathkinda	1D	59	2.23	700	260.6	50	30.4	809	293
25	Pangaragamma	4	165	6.28	580	139.7	8	4.9	753	151
26	Puujanagaraya	3D	200	5.06	405	91.1	76	46.2	681	142
27	Rotalawela	1M	10	0.45	609	188.1	20	12.1	639	201
28	Senanigama	4D	80	2.02	650	126.5	100	30.4	830	159
29	Sorabora	2B	138	6.92	290	69.8	19	11.5	447	88
30	Thalangamuwa	2C	10	0.45	581	190.3	170	66.8	761	258
31	Theldeniyaya	1L	31	1.17	700	212.6	50	30.4	781	244
32	Ulhitiya	1R	20	0.77	454	174.5	143	86.8	617	262
33	Wewaththa	8A	7	0.36	90	33.4	600	364.4	697	398
34	Wewgampaha	2	125	6.32	817	234.4	100	60.7	1,042	301
35	Wiranagama	1E	45	2.27	575	172.5	5	3.0	625	178
	Total		2,112	76	18,356	6,154	5,679	3,460	26,147	9,690
	Total (Acres)			188		15,200		8,547		23,934

Table 12: Number of Home Gardens and their approximate extents available in the Meegahakiula Divisional Secretary Division of Badulla District

No	GND Name	GND No.	Category - 1 No. of Home Gardens ≤ 0.05 ha. (≤ 20 Perches)		Category - 2 No. of Home Gardens > 0.05 - ≤ 0.4 ha. (21-160 Perches)		Category - 3 No. of Home Gardens > 0.4 ha. (> 160 Perches)		No of Home Gardens in all categories	
			No. of Home Gardens	Total extents of all Home Gardens (ha)	No. of Home Gardens	Total extents of all Home Gardens (ha)	No. of Home Gardens	Total extents of all Home Gardens (ha)	Total No. of Home Gardens	Total extents (ha)
1	Aggalaulpatha	22C	3	0.24	423	118.4	8	5.1	434	124
2	Akurukaduwa	22G	29	4.67	550	143.7	-	-	579	148
3	Balagolla	22A	6	1.40	131	63.1	69	58.1	206	123
4	Ellanda	16C	-	-	311	94.6	60	29.0	371	124
5	Hunuketapitiya	23B	6	1.54	179	152.6	101	67.2	286	221
6	Kalugahakandura	16	-	-	232	119.0	4	1.4	236	120
7	Karamatiya	22D	-	-	459	145.1	4	3.2	463	148
8	Karandagahamada	22B	-	-	357	133.5	-	-	357	134
9	Katawatta	21A	-	-	276	197.4	-	-	276	197
10	Kohana	23C	-	-	207	77.3	12	13.0	219	90
11	Komarika	22F	-	-	383	143.7	-	-	383	144
12	Meegahakivla	22	60	2.87	365	123.3	-	-	425	126
13	Morahela	21	-	-	183	138.8	-	-	183	139
14	Pitamaruwa	16A	-	-	346	217.4	-	-	346	217
15	PolgahaArawa	22E	-	-	147	102.5	-	-	147	102
16	Polwatta	16D	-	-	2	6.3	128	244.4	130	251
17	Roberiya	18F	500	53.78	-	-	-	-	500	54
18	Thaldena	23	-	-	501	125.0	-	-	501	125
19	Watagommana	16E	-	-	130	114.2	-	-	130	114
20	Wewathanna	16B	-	-	153	144.9	-	-	153	145
	Total		604	65	5,335	2,361	386	421	6,325	2,847
	Total (Acres)			159		5,831		1,041		7,032

Table 13: Number of Home Gardens and their approximate extents available in the Passara Divisional Secretary Division of Badulla District

No	GND Name	GND No.	Category - 1 No. of Home Gardens ≤ 0.05 ha. (≤ 20 Perches)		Category - 2 No. of Home Gardens > 0.05 - ≤ 0.4 ha. (21-160 Perches)		Category - 3 No. of Home Gardens > 0.4 ha. (> 160 Perches)		No of Home Gardens in all categories	
			No. of Home Gardens	Total extents of all Home Gardens (ha)	No. of Home Gardens	Total extents of all Home Gardens (ha)	No. of Home Gardens	Total extents of all Home Gardens (ha)	Total No. of Home Gardens	Total extents (ha)
1	Ambethenna	8F	57	15.08	71	4.8	-	-	128	20
2	Ambethenna West	88M	435	23.17	-	-	-	-	435	23
3	Bibilegama East	87E	36	9.51	59	7.5	-	-	95	17
4	Bibilegama West	87B	244	25.19	31	7.9	-	-	275	33
5	Dambakotte	20A	155	22.33	106	28.7	-	-	261	51
6	Dambewela	88E	156	26.42	12	8.2	2	4.6	170	39
7	Demodara	20	36	3.19	139	11.7	-	-	175	15
8	Geradiella	89F	498	24.39	5	1.8	-	-	503	26
9	Gonagala East	88I	323	26.22	-	-	-	-	323	26
10	Gonagala West	88C	230	23.02	-	-	-	-	230	23
11	Kahataruppa	19A	278	50.44	-	-	-	-	278	50
12	Kanahela	88A	238	26.52	-	-	-	-	238	27
13	Kanawerella	87	337	57.64	14	3.5	-	-	351	61
14	Kanawerella East	87D	297	23.47	21	5.8	-	-	318	29
15	Kanawerella West	87A	189	8.39	13	2.6	-	-	202	11
16	Kudugalapatana	90D	175	10.86	-	-	-	-	175	11
17	Madugastalawa North	19	151	21.32	28	16.8	9	13.6	188	52
18	Madugastalawa South	19C	205	54.09	73	42.0	-	-	278	96
19	Maligatenna	89E	202	27.45	-	-	-	-	202	27
20	Maussagolla East	87F	199	27.38	66	12.8	-	-	265	40
21	Maussagolla West	87A	249	50.88	-	-	-	-	249	51
22	Medawelagama	89	517	56.73	-	-	-	-	517	57

Cont.

No	GND Name	GND No.	Category - 1 No. of Home Gardens ≤ 0.05 ha. (≤ 20 Perches)		Category - 2 No. of Home Gardens > 0.05 - ≤ 0.4 ha. (21-160 Perches)		Category - 3 No. of Home Gardens > 0.4 ha. (> 160 Perches)		No of Home Gardens in all categories	
			No. of Home Gardens	Total extents of all Home Gardens (ha)	No. of Home Gardens	Total extents of all Home Gardens (ha)	No. of Home Gardens	Total extents of all Home Gardens (ha)	Total No. of Home Gardens	Total extents (ha)
23	Meedumpitiya	90B	411	28.80	-	-	-	-	411	29
24	Meeriyabedda	88	197	14.39	99	21.8	-	-	296	36
25	Nikebedda	89H	482	48.09	8	2.3	-	-	490	50
26	Palagolla	88H	187	16.36	32	10.8	-	-	219	27
27	Palawattha	20B	116	9.86	85	12.4	-	-	201	22
28	Palgahatenna	89G	448	17.00	-	-	-	-	448	17
29	Pallegama	88G	138	13.34	18	2.5	-	-	156	16
30	Paramahankada	89I	308	41.75	-	-	-	-	308	42
31	Passara East	88L	138	9.53	-	-	-	-	138	10
32	Passara North	88B	164	16.09	-	-	-	-	164	16
33	Passara South	88K	54	5.14	-	-	-	-	54	5
34	Puhulwatta	88J	342	22.28	-	-	-	-	342	22
35	Sapuroda	89B	208	14.30	-	-	-	-	208	14
36	Thalagahagedara	19B	131	19.92	101	50.1	-	-	232	70
37	Thennuge	88D	134	13.88	32	11.4	-	-	166	25
38	Tholabowatta	90	254	26.30	96	31.0	-	-	350	57
39	Udagama	89A	176	21.16	43	8.8	-	-	219	30
40	Welgolla	89D	211	48.86	-	-	-	-	211	49
41	Wewekele	87G	75	6.80	-	-	-	-	75	7
	Total		9,381	1,008	1,152	305	11	18	10,544	1,331
	Total (Acres)			2,489		754		45		3,288

Table 14: Number of Home Gardens and their approximate extents available in the Rideemaliyedda Divisional Secretary Division of Badulla District

No	GND Name	GND No.	Category - 1 No. of Home Gardens ≤ 0.05 ha. (≤ 20 Perches)		Category - 2 No. of Home Gardens > 0.05 - ≤ 0.4 ha. (21-160 Perches)		Category - 3 No. of Home Gardens > 0.4 ha. (> 160 Perches)		No of Home Gardens in all categories	
			No. of Home Gardens	Total extents of all Home Gardens (ha)	No. of Home Gardens	Total extents of all Home Gardens (ha)	No. of Home Gardens	Total extents of all Home Gardens (ha)	Total No. of Home Gardens	Total extents (ha)
1	Abayapura	2H	-	-	306	58.6	-	-	306	59
2	Aluketiyawa	6	-	-	-	-	291	88.4	291	88
3	Andaulpotha	5A	-	-	-	-	638	254.3	638	254
4	Aralupitiya	9C	-	-	-	-	413	144.3	413	144
5	Arawa	15	-	-	-	-	252	84.2	252	84
6	Arawatta	2L	-	-	551	122.0	-	-	551	122
7	Bubula	13B	-	-	-	-	381	84.6	381	85
8	Deekirigolla	14A	-	-	-	-	270	84.7	270	85
9	Dehigama	9A	-	-	-	-	690	317.8	690	318
10	Dikkendayaya	6D	-	-	385	124.5	-	-	385	124
11	Dikyaya	15A	-	-	-	-	162	38.5	162	39
12	Diyakombala	11D	-	-	-	-	423	183.9	423	184
13	Ekiriyankumbura	9	-	-	-	-	430	163.5	430	163
14	Gamakumbura North	6E	-	-	355	179.2	-	-	355	179
15	Gamakumbura South	6F	-	-	188	44.2	-	-	188	44
16	Gemunupura	2A	91	7.54	349	83.9	-	-	440	91
17	Ikiriyagoda	2G	-	-	563	191.9	-	-	563	192
18	Kandegama	12A	-	-	-	-	247	85.7	247	86
19	Kandubedda	9D	-	-	-	-	305	221.4	305	221
20	Keselpoatha North	2B	20	1.97	606	171.3	-	-	626	173
21	Keselpoatha South	2F	-	-	640	160.8	-	-	640	161
22	Kooralewela	6C	-	-	-	-	204	82.0	204	82
23	Kotathalawa	5	-	-	-	-	197	62.4	197	62

Cont.

No	GND Name	GND No.	Category - 1 No. of Home Gardens ≤ 0.05 ha. (≤ 20 Perches)		Category - 2 No. of Home Gardens > 0.05 - ≤ 0.4 ha. (21-160 Perches)		Category - 3 No. of Home Gardens > 0.4 ha. (> 160 Perches)		No of Home Gardens in all categories	
			No. of Home Gardens	Total extents of all Home Gardens (ha)	No. of Home Gardens	Total extents of all Home Gardens (ha)	No. of Home Gardens	Total extents of all Home Gardens (ha)	Total No. of Home Gardens	Total extents (ha)
24	Kudalunuka	10A	-	-	-	-	331	135.4	331	135
25	Kuruvithenna	13A	-	-	-	-	502	166.8	502	167
26	Mahagama	13	-	-	-	-	240	102.2	240	102
27	Mahalunuka	10	-	-	-	-	485	142.8	485	143
28	Morana	9B	-	-	195	84.8	-	-	195	85
29	Nagadeepa	6B	-	-	-	-	253	87.4	253	87
30	Orubendiwewa	2D	-	-	644	239.1	10	21.7	654	261
31	Pahalaoyagama	5B	-	-	-	-	358	111.4	358	111
32	Pethiyagoda	11A	-	-	-	-	417	162.2	417	162
33	Pinnagolla	14	-	-	-	-	372	208.0	372	208
34	Rideemaliyadda North	11	-	-	-	-	437	178.9	437	179
35	Rideemaliyadda South	11B	-	-	-	-	547	209.9	547	210
36	Ritigahaarawa	12	-	-	-	-	147	46.8	147	47
37	Sangabopura	2K	70	12.15	354	106.7	-	-	424	119
38	Senewigama	2J	-	-	566	169.5	-	-	566	169
39	Serana	2C	-	-	675	167.0	-	-	675	167
40	Uraniya	11C	-	-	-	-	196	50.1	196	50
41	Uva Thissapura	6A	24	2.30	444	122.3	-	-	468	125
42	Welampele	2E	17	1.60	479	130.6	-	-	496	132
	Total		222	26	7,300	2,156	9,198	3,519	16,720	5,701
	Total (Acres)			63		5,326		8,693		14,082

Table 15: Number of Home Gardens and their approximate extents available in the Soranathota Divisional Secretary Division of Badulla District

No	GND Name	GND No.	Category - 1 No. of Home Gardens ≤ 0.05 ha. (≤ 20 Perches)		Category - 2 No. of Home Gardens > 0.05 - ≤ 0.4 ha. (21-160 Perches)		Category - 3 No. of Home Gardens > 0.4 ha. (> 160 Perches)		No of Home Gardens in all categories	
			No. of Home Gardens	Total extents of all Home Gardens (ha)	No. of Home Gardens	Total extents of all Home Gardens (ha)	No. of Home Gardens	Total extents of all Home Gardens (ha)	Total No. of Home Gardens	Total extents (ha)
1	Ambagasdowa	25C	243	127.33	-	-	-	-	243	127
2	Angoda	25D	39	13.48	125	54.1	-	-	164	68
3	Boliyadda	23A	315	68.42	4	1.7	-	-	319	70
4	Budgekanda	29A	25	15.91	127	72.4	-	-	152	88
5	Dikpitiya	34A	96	27.73	36	28.2	-	-	132	56
6	Edamegama	27B	207	38.34	46	19.2	-	-	253	58
7	Egodawela	24	156	45.26	-	-	-	-	156	45
8	Idamepanguwa	34	148	59.55	-	-	-	-	148	60
9	Kandegedara Town	26	127	15.71	-	-	-	-	127	16
10	Ketakellagama	25B	266	202.23	81	31.8	-	-	347	234
11	Kirioruwa	26C	137	34.45	58	17.6	-	-	195	52
12	Kithulwattagama	25	144	56.40	3	0.6	-	-	147	57
13	Kohowila	26B	291	110.97	-	-	-	-	291	111
14	Kosgolla	25A	134	56.07	110	64.5	-	-	244	121
15	Kuttiyagolla	27A	201	43.93	-	-	-	-	201	44
16	LeggerWatta	27C	112	13.64	7	0.6	-	-	119	14
17	Moragolla	29	118	47.45	-	-	-	-	118	47
18	Pallekanda	29B	21	8.14	111	52.5	-	-	132	61
19	Pathanegedara	24B	210	78.06	5	1.6	-	-	215	80
20	Pussellakanda	28A	304	108.99	-	-	-	-	304	109

No	GND Name	GND No.	Category - 1 No. of Home Gardens ≤ 0.05 ha. (≤ 20 Perches)		Category - 2 No. of Home Gardens > 0.05 - ≤ 0.4 ha. (21-160 Perches)		Category - 3 No. of Home Gardens > 0.4 ha. (> 160 Perches)		No of Home Gardens in all categories	
			No. of Home Gardens	Total extents of all Home Gardens (ha)	No. of Home Gardens	Total extents of all Home Gardens (ha)	No. of Home Gardens	Total extents of all Home Gardens (ha)	Total No. of Home Gardens	Total extents (ha)
21	Pussellawa	23AA	243	104.90	-	-	-	-	243	105
22	Rideepana	27	375	95.67	-	-	-	-	375	96
23	Soranathota	28	180	51.42	-	-	-	-	180	51
24	Wattekele	24A	104	70.40	-	-	-	-	104	70
25	Yatilellagama	26A	6	2.39	221	148.1	-	-	227	151
	Total		4,202	1,497	934	493	-	-	5,136	1,990
	Total (Acres)			3,697		1,217		-		4,915

Table 16: Number of Home Gardens and their approximate extents available in the Uvaparagama Divisional Secretary Division of Badulla District

No	GND Name	GND No.	Category - 1 No. of Home Gardens ≤ 0.05 ha. (≤ 20 Perches)		Category - 2 No. of Home Gardens > 0.05 - ≤ 0.4 ha. (21-160 Perches)		Category - 3 No. of Home Gardens > 0.4 ha. (> 160 Perches)		No of Home Gardens in all categories	
			No. of Home Gardens	Total extents of all Home Gardens (ha)	No. of Home Gardens	Total extents of all Home Gardens (ha)	No. of Home Gardens	Total extents of all Home Gardens (ha)	Total No. of Home Gardens	Total extents (ha)
1	Alagolla	42B	706	7.15	-	-	-	-	706	7
2	Ambagasdowa	47A	534	24.32	-	-	-	-	534	24
3	Balagala	45B	421	18.11	-	-	-	-	421	18
4	Bambarapana	39	413	19.85	-	-	-	-	413	20
5	Beraliyapola	41E	280	12.75	-	-	-	-	280	13
6	Busdulla	45A	332	15.12	-	-	-	-	332	15
7	Dangamuwa	47B	309	13.29	-	-	-	-	309	13
8	Daragala	47D	598	22.70	-	-	-	-	598	23
9	Dimbulana	38A	302	12.99	-	-	-	-	302	13
10	Downside	53G	293	3.68	-	-	-	-	293	4
11	Ellanda	37D	195	8.88	-	-	-	-	195	9
12	Ethkandawaka	42A	389	18.70	-	-	-	-	389	19
13	Galahagama	46B	577	24.82	-	-	-	-	577	25
14	Gampaha	38C	419	5.30	-	-	-	-	419	5
15	Hangiliella	53A	201	9.15	25	2.2	-	-	226	11
16	Hangunnawa	43B	316	14.39	-	-	-	-	316	14
17	Hathkinda	38B	163	7.42	-	-	-	-	163	7
18	Idamegama	43C	242	11.63	-	-	-	-	242	12
19	Ilukwela	38D	385	17.53	-	-	-	-	385	18
20	Karagahaulpatha	46C	423	19.26	-	-	-	-	423	19
21	Kendagolla	53D	325	14.80	-	-	-	-	325	15
22	Kerklis	38E	434	5.49	-	-	-	-	434	5
23	Ketagoda	47E	483	23.22	-	-	-	-	483	23

Cont.

No	GND Name	GND No.	Category - 1 No. of Home Gardens ≤ 0.05 ha. (≤ 20 Perches)		Category - 2 No. of Home Gardens > 0.05 - ≤ 0.4 ha. (21-160 Perches)		Category - 3 No. of Home Gardens > 0.4 ha. (> 160 Perches)		No of Home Gardens in all categories	
			No. of Home Gardens	Total extents of all Home Gardens (ha)	No. of Home Gardens	Total extents of all Home Gardens (ha)	No. of Home Gardens	Total extents of all Home Gardens (ha)	Total No. of Home Gardens	Total extents (ha)
24	Kindigoda	37B	156	6.71	-	-	-	-	156	7
25	Kiriwanagama	41	274	13.17	-	-	-	-	274	13
26	Kodakumbura	43F	356	17.11	-	-	-	-	356	17
27	Kohilegama	37C	188	8.56	-	-	-	-	188	9
28	Korandekumbura	44C	317	13.64	-	-	-	-	317	14
29	KotawaraUdagama	53E	475	21.63	48	4.6	-	-	523	26
30	KotaweraPahalagama	53F	311	14.95	63	6.7	-	-	374	22
31	Kumarapattiya	45	597	25.68	-	-	-	-	597	26
32	Kurundugolla	45C	317	14.44	-	-	-	-	317	14
33	Lunuwatta	41B	475	20.43	-	-	-	-	475	20
34	Malapolagama	44A	300	13.66	-	-	-	-	300	14
35	Malwattegama	39A	237	9.60	-	-	-	-	237	10
36	Maspanna	37	235	11.30	-	-	-	-	235	11
37	Medagoda Gama	46D	357	16.26	-	-	-	-	357	16
38	Medawela	46A	576	26.23	-	-	-	-	576	26
39	Medipokuna	39B	273	12.43	-	-	-	-	273	12
40	Metiwalalanda	53	426	19.40	-	-	-	-	426	19
41	Mudanawa	43D	131	5.96	-	-	-	-	131	6
42	Pallewela	45D	335	16.11	20	2.0	-	-	355	18
43	Panagoda	40A	203	10.27	-	-	-	-	203	10
44	Pannalagama	47F	489	22.27	-	-	-	-	489	22
45	Pannalawela	41A	303	13.80	-	-	-	-	303	14
46	Paranagama	43	361	16.44	-	-	-	-	361	16

Cont.

No	GND Name	GND No.	Category - 1 No. of Home Gardens ≤ 0.05 ha. (≤ 20 Perches)		Category - 2 No. of Home Gardens > 0.05 - ≤ 0.4 ha. (21-160 Perches)		Category - 3 No. of Home Gardens > 0.4 ha. (> 160 Perches)		No of Home Gardens in all categories	
			No. of Home Gardens	Total extents of all Home Gardens (ha)	No. of Home Gardens	Total extents of all Home Gardens (ha)	No. of Home Gardens	Total extents of all Home Gardens (ha)	Total No. of Home Gardens	Total extents (ha)
47	Perawella	46	522	23.77	-	-	-	-	522	24
48	Pitiyakumbura	39C	355	16.17	-	-	-	-	355	16
49	Rahupola	41D	250	12.02	-	-	-	-	250	12
50	Ranhawadi Gama	43E	329	14.98	-	-	-	-	329	15
51	Rathamba	47C	499	22.72	-	-	-	-	499	23
52	Ritikumbura	37F	301	12.95	-	-	-	-	301	13
53	Sapugolla	42	498	23.94	-	-	-	-	498	24
54	Thawalampola	43A	222	10.67	-	-	-	-	222	11
55	Thelhawadigama	46E	322	15.48	-	-	-	-	322	15
56	Thuppitiya	40	232	9.98	-	-	-	-	232	10
57	Udaperuwa	54	221	10.06	20	1.7	-	-	241	12
58	Uduhawara	44	319	14.53	-	-	-	-	319	15
59	Ulugala	53B	149	6.79	-	-	-	-	149	7
60	Uma Ela	47	568	27.31	-	-	-	-	568	27
61	Unapana	41C	469	21.36	-	-	-	-	469	21
62	Voldmar	43G	462	21.04	-	-	-	-	462	21
63	Welamedagama	44B	134	6.10	-	-	-	-	134	6
64	Weliulla	54A	307	14.76	18	1.4	-	-	325	16
65	Wethalawa	37A	212	9.66	-	-	-	-	212	10
66	Wewegama	38	192	8.74	-	-	-	-	192	9
67	YahalaArawa	53C	318	14.48	-	-	-	-	318	14
68	Yalagamuwa	37E	304	12.31	-	-	-	-	304	12
	Total		23,617	1,010	194	19	-	-	23,811	1,029
	Total (Acres)			2,496		46		-		2,542

Table 17: Number of Home Gardens and their approximate extents available in the Welimada Divisional Secretary Division of Badulla District

No	GND Name	GND No.	Category - 1 No. of Home Gardens ≤ 0.05 ha. (≤ 20 Perches)		Category - 2 No. of Home Gardens > 0.05 - ≤ 0.4 ha. (21-160 Perches)		Category - 3 No. of Home Gardens > 0.4 ha. (> 160 Perches)		No of Home Gardens in all categories	
			No. of Home Gardens	Total extents of all Home Gardens (ha)	No. of Home Gardens	Total extents of all Home Gardens (ha)	No. of Home Gardens	Total extents of all Home Gardens (ha)	Total No. of Home Gardens	Total extents (ha)
1	Abagahakumbura	48	60	1.62	-	-	-	-	60	2
2	Alakolagala	49E	313	6.07	-	-	-	-	313	6
3	Alawathugoda	51D	56	2.02	-	-	-	-	56	2
4	Alugolla	61B	210	2.02	-	-	-	-	210	2
5	Ambewela	50A	27	4.45	-	-	-	-	27	4
6	Bibiligamuwa	50J	287	10.93	-	-	-	-	287	11
7	Bogahakumbura	51	298	10.12	-	-	-	-	298	10
8	Boragas	49A	403	4.05	-	-	-	-	403	4
9	Boralanda	62B	15	1.14	-	-	-	-	15	1
10	Dambawlnna	59B	560	11.34	-	-	-	-	560	11
11	Dikkapltiya	58	227	5.67	-	-	-	-	227	6
12	Dimuthugama	50W	70	6.07	-	-	-	-	70	6
13	Divithotawela	59D	580	14.17	-	-	-	-	580	14
14	Divurumgama	48A	15	3.24	-	-	-	-	15	3
15	Diyabarawatta	58D	150	4.86	-	-	-	-	150	5
16	Erabedda	50F	30	0.81	-	-	-	-	30	1
17	Galedandha	62C	7	0.53	-	-	-	-	7	1
18	Gawarammana	49E	540	10.53	-	-	-	-	540	11
19	Girambe	48A	30	0.70	-	-	-	-	30	1
20	Guruthalawa	61	9	1.02	-	-	-	-	9	1
21	Helayalkumbura	62H	300	4.86	-	-	-	-	300	5
22	Hewanakumbura	50E	100	2.02	-	-	-	-	100	2
23	Himbiliyagolla	50G	10	4.86	-	-	-	-	10	5

Cont.

No	GND Name	GND No.	Category - 1 No. of Home Gardens ≤ 0.05 ha. (≤ 20 Perches)		Category - 2 No. of Home Gardens > 0.05 - ≤ 0.4 ha. (21-160 Perches)		Category - 3 No. of Home Gardens > 0.4 ha. (> 160 Perches)		No of Home Gardens in all categories	
			No. of Home Gardens	Total extents of all Home Gardens (ha)	No. of Home Gardens	Total extents of all Home Gardens (ha)	No. of Home Gardens	Total extents of all Home Gardens (ha)	Total No. of Home Gardens	Total extents (ha)
24	Hingurugamuwa	60E	410	11.74	-	-	-	-	410	12
25	Hinnarangolla	62E	9	1.14	-	-	-	-	9	1
26	Hulankapolla	49C	450	3.64	-	-	-	-	450	4
27	Idamegama	51B	560	2.02	-	-	-	-	560	2
28	Kabillegama	52D	55	6.07	-	-	-	-	55	6
29	Kalubululanda	51A	462	3.48	-	-	-	-	462	3
30	Kandepuhulpola	51C	71	2.02	-	-	-	-	71	2
31	Karagasthenna	61A	10	0.73	-	-	-	-	10	1
32	Keppetipola	50D	425	6.07	-	-	-	-	425	6
33	Ketakella	58A	125	2.02	-	-	-	-	125	2
34	Koskanuwegama	58C	200	4.86	-	-	-	-	200	5
35	Kotakithula	60C	480	12.15	-	-	-	-	480	12
36	Landegama	52B	500	2.83	-	-	-	-	500	3
37	Mahathenna	61C	7	0.45	-	-	-	-	7	0.4
38	Maligathenna	62G	10	0.98	-	-	-	-	10	1
39	Malpotha	60A	220	2.83	-	-	-	-	220	3
40	Mawithikumbura	52C	776	12.55	-	-	-	-	776	13
41	Medagedaragama	59C	470	11.74	-	-	-	-	470	12
42	Merahawatta	60	200	5.26	-	-	-	-	200	5
43	Nawela	59	403	10.93	-	-	-	-	403	11
44	Nedungamuwa	52	450	2.02	-	-	-	-	450	2
45	Ohiya	62K	170	6.07	-	-	-	-	170	6
46	Ohiyawatta	62A	50	2.02	-	-	-	-	50	2

Cont.

No	GND Name	GND No.	Category - 1 No. of Home Gardens ≤ 0.05 ha. (≤ 20 Perches)		Category - 2 No. of Home Gardens > 0.05 - ≤ 0.4 ha. (21-160 Perches)		Category - 3 No. of Home Gardens > 0.4 ha. (> 160 Perches)		No of Home Gardens in all categories	
			No. of Home Gardens	Total extents of all Home Gardens (ha)	No. of Home Gardens	Total extents of all Home Gardens (ha)	No. of Home Gardens	Total extents of all Home Gardens (ha)	Total No. of Home Gardens	Total extents (ha)
47	Pahalayalkumbura	59E	857	16.80	-	-	-	-	857	17
48	Palugama town	50	30	3.85	-	-	-	-	30	4
49	Palugamaella	50C	50	4.05	-	-	-	-	50	4
50	Pitapola	62J	10	0.96	-	-	-	-	10	1
51	Puhulpola	58B	170	4.05	-	-	-	-	170	4
52	Puranwela	50I	35	3.85	-	-	-	-	35	4
53	Rahangala	62F	12	0.93	-	-	-	-	12	1
54	Rathkarauwa	62	8	0.59	-	-	-	-	8	1
55	Silmiyapura	49B	320	4.86	-	-	-	-	320	5
56	Thennakonwela	50B	387	29.15	-	-	-	-	387	29
57	Udakendage	62J	8	0.51	-	-	-	-	8	1
58	Udupeella	6B	185	4.66	-	-	-	-	185	5
59	Vidurupola	49	510	18.22	-	-	-	-	510	18
60	Wangiyakubura	62D	9	0.85	-	-	-	-	9	1
61	Welikadagama	60D	285	3.64	-	-	-	-	285	4
62	Welimada town	52A	50	0.81	-	-	-	-	50	1
63	Welimada watta	48C	180	3.24	-	-	-	-	180	3
64	yalpathwela	59B	295	3.64	-	-	-	-	295	4
	Total		14,211	331	-	-	-	-	14,211	331
	Total (Acres)			819		-		-		819

