

# Data and information of Home Gardens in Ampara District



**Land Use Policy Planning Department  
Ministry of Lands and Land Development  
2020**

### **Definition for Home Garden<sup>1</sup>**

1. A piece of land which has a dwelling house and some form of cultivation can be considered as a home garden if the total area of the piece of land is **twenty or less than twenty** perches.
2. A piece of land which has a dwelling house and some form of cultivation, if total land areas is **more than twenty** perches can also be considered as a home garden if following two conditions are satisfied.
  - a. It is mainly meant for residential purposes.
  - b. A produce of cultivated land in the home garden is largely for home consumption.

### **Examples for Home Garden**

- a) A land of extent 20 perches or less has a dwelling house and a few bearing coconut trees.
- b) A land of 20 perches or less, has a dwelling house and having extensive cultivation mainly for commercial purposes

*By definition (1) this land can be considered as a home garden*

- c) A two acre land has dwelling house. Although the extent covered by a house is comparatively small and few crops are grown mainly for home consumption.

*According to definition (2) this land is also a home garden.*

- d) A small house in a two roods land. But the usable land has been intensively cultivated with vegetable crops which are mainly for sale.

*Although this land has a dwelling house and also extent is small, as the produce from the land is not mainly for home consumption, it will not be treated as a home garden.*

***However, in this survey cases like (d) have been treated as a home garden by excluding the area under commercial cultivation. For an example a one acre land with cinnamon cultivation (commercial purpose) also having a dwelling house, a small area around the house, may be 20 perches or less was separated out from the total land and considered as a home garden. Rest of the land was not counted to the home garden area and it was treated as land area under commercial cultivation.***

---

<sup>1</sup> Department of Census and Statistics, Sri Lanka.

### **Conversion Factors**

*All figures in the data tables are given in hectares. However, only total figures of all tables were converted into acres and given in a separate row at the end of each table. Due to inadequate space of the tables it is not possible to accommodate all figures in both units. The following conversion factors can be used to convert hectares into acres or perches.*

Unit	Metric	Conversion factor	Equivalent Imperial Unit
	Hectare	Multiply by 2.47	Acre
	Hectare	Multiply by 395	Perches

**Note:** *The home garden total extents given in the last two rows of the tables are presented as rounded figures without decimals. In some cases, when you are totaling the extent figures of the tables, total and grand total figures may slightly vary due to the adding of decimals.*

## **1. Distribution of home gardens in Ampara District**

Ampara District is located in the South East of Sri Lanka in the Eastern Province. This administrative district is divided into 20 Divisional Secretary Divisions (DSDs) and 507 Grama Niladhari Divisions. The topography of the district varies from flat to undulating. The elevation ranges from mean sea level to 500 m. This district receives a mean annual rainfall of 1,750 mm. Much of this rainfall is received between November and February during the period of the North-East Monsoon. The mean annual temperature varies from 25<sup>0</sup>C to 27<sup>0</sup>C . The maximum temperature is recorded in March/ April and the minimum temperature in November/ January.

Generally home gardens in the District show minimum composition diversity, compared to home gardens in the wet zone due to existing agro-ecological environment. The distribution pattern of the home gardens in the Ampara district is shown in Figure 1. The total number of home gardens in the district is about 205,860 and the total extent of all home gardens is about 32,732 ha. (80,847 acres). The total extents of home gardens in the District is less than the extent shown in the National Land Use Survey (NLUS) conducted in 2019. This is due to exclusion of some areas based on the home garden definition considered.

## **2. Present status of home gardens in Ampara District**

Among the total number of home gardens in the district, about 68% of home gardens are underutilized due to various reasons such as lack of water, lack of capital, wild animal threats, adverse physical conditions of the land, labour shortage, lack of know-how etc. (Fig. 2).

Home gardens are mainly having wells and pipe borne water as their water source. (Table 1 and Fig. 3).

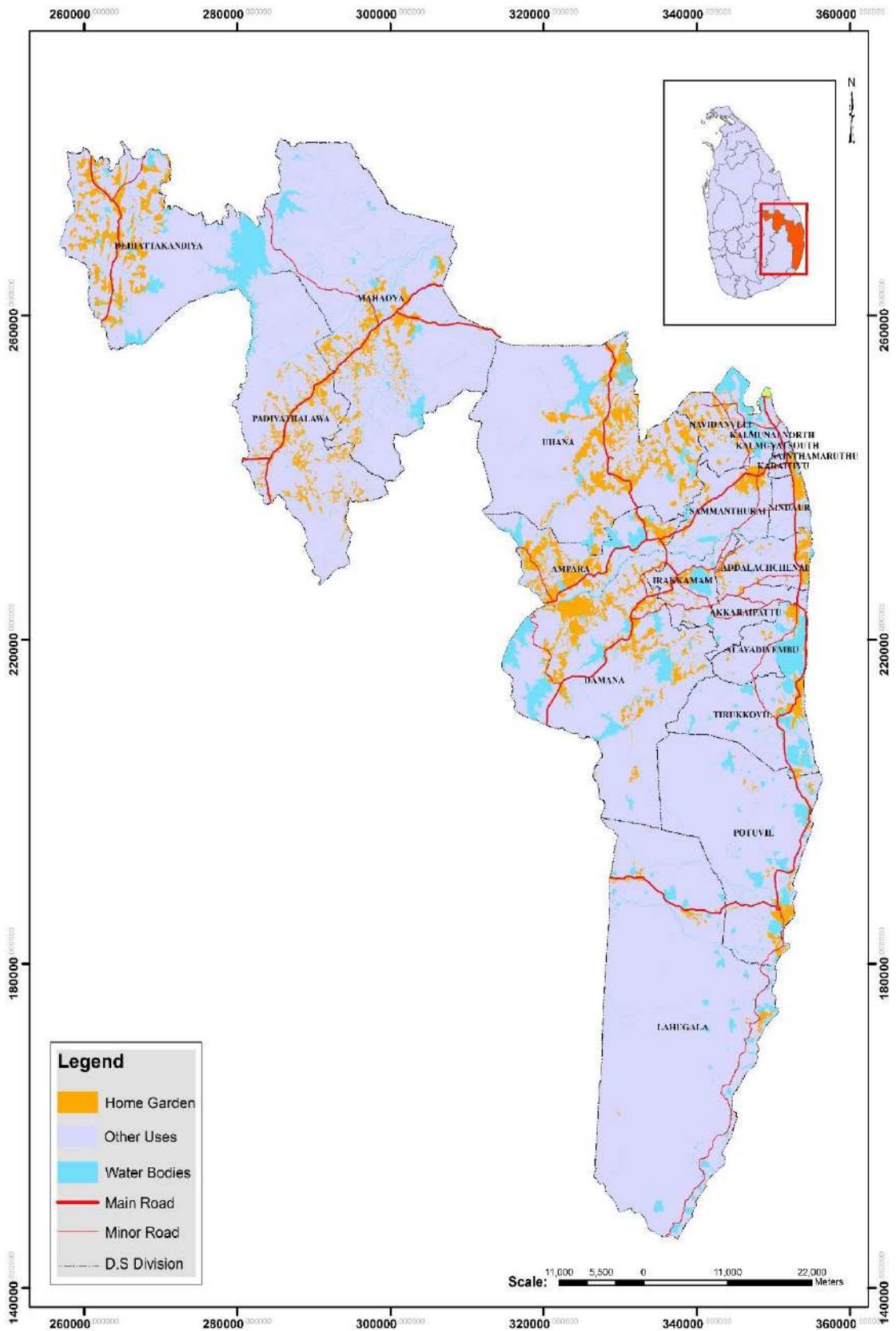

Fig. 1 Distribution of home gardens in Ampara District

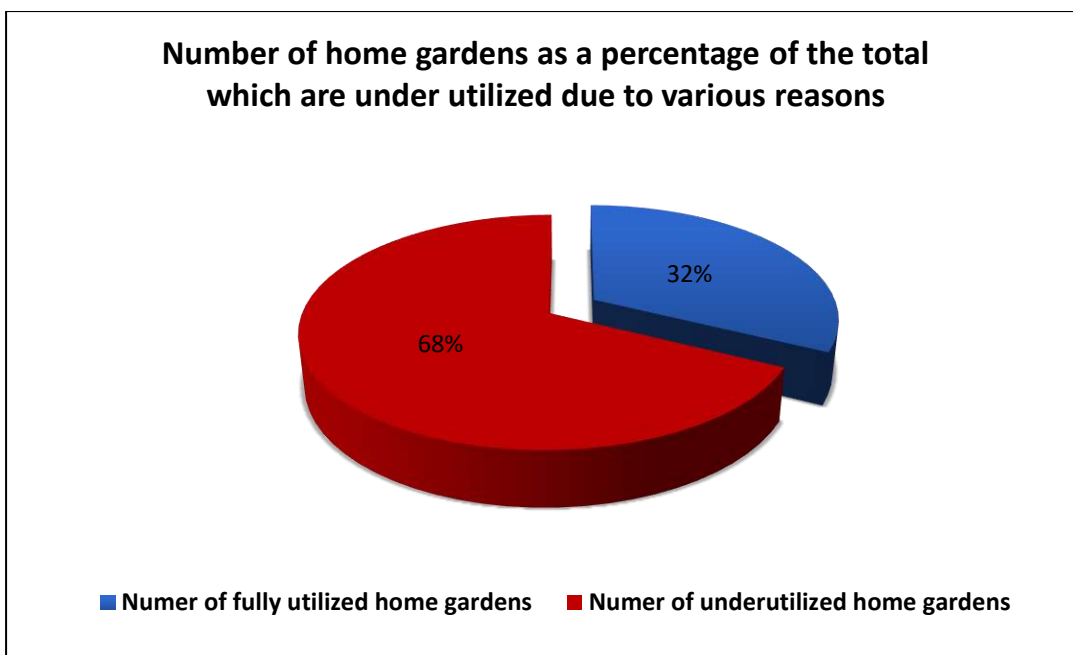

Fig. 2. Number of home gardens as a percentage of the total that are underutilized in Ampara District

Table 1. Availability of water sources in the Home Gardens in Ampara District

No.	DSD Name	Total no of home gardens	Water Source			
			well	Pipe borne water	Well & Pipe borne water	No water source within the home garden and obtain from outside
1	Addalachchenai	11,479	113	11,366	-	-
2	Akkaraipattu	11,977	-	8,992	1,561	1,424
3	Alayadivembu	7,855	479	-	6,684	692
4	Ampara	12,844	-	-	12,844	-
5	Damana	12,097	511	1,030	10,556	-
6	Dehiattakandiya	21,171	6,413	-	-	14,758
7	Irakkamam	4,652	940	-	-	3,712
8	Kalmunai North	9,368	-	-	9,368	-
9	Kalmunai South	12,776	-	6,718	6,058	-
10	Karaitivu	5,857	142	-	5,715	-
11	Lahugala	3,036	3,036	-	-	-
12	Maha Oya	7,194	572	-	6,622	-
13	Navidanveli	6,701	5,702	999	-	-
14	Nindaur	9,838	-	-	9,838	-
15	Padiyathalawa	6,009	6,009	-	-	-
16	Potuvil	9,831	3,617	-	-	6,214
17	Sammanthurai	19,358	-	9,836	9,522	-
18	Sainthamaruthu	8,833	2,998	-	-	5,835
19	Tirukkovil	7,250	7,250	-	-	-
20	Uhana	17,734	5,254	3,408	9,072	-
<b>Total</b>		<b>205,860</b>	<b>43,036</b>	<b>42,349</b>	<b>87,840</b>	<b>32,635</b>

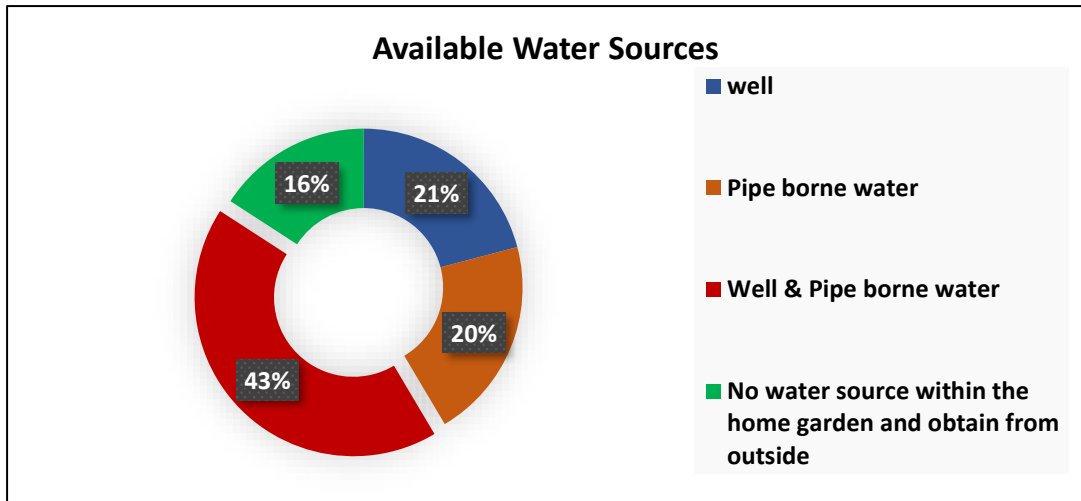

Fig.3 Number of home gardens and their percentages based on their water sources.

### 3. Number of home gardens and their extents available in Ampara District

The total number of home gardens in the Ampara district is about 205,860. The size of the home gardens is varying and the majority are between 0.05-0.40 ha (21-160 perches). There are about 17,332 home gardens which are larger than 0.40ha. (160 perches or 1ac). There are about 56% of the home gardens (about 114,472 home gardens) in the district are having enough space for the cultivation of tree crops (Fig 4). Rest has no space may be due to either parcel is small in size or existing tree density.

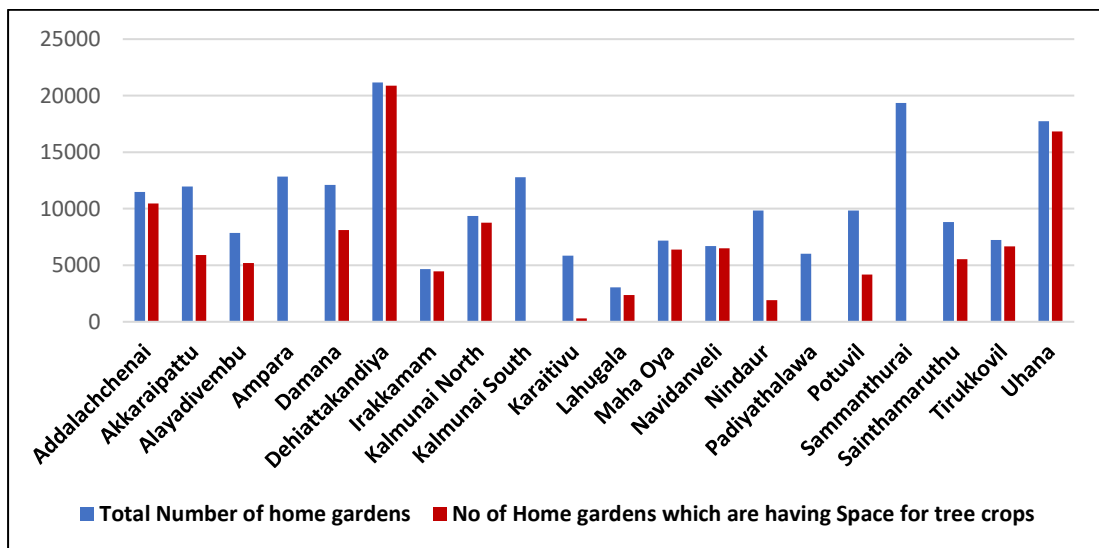

Fig. 4. Comparison of space available home gardens with total number of home gardens in each Divisional Secretary Division.

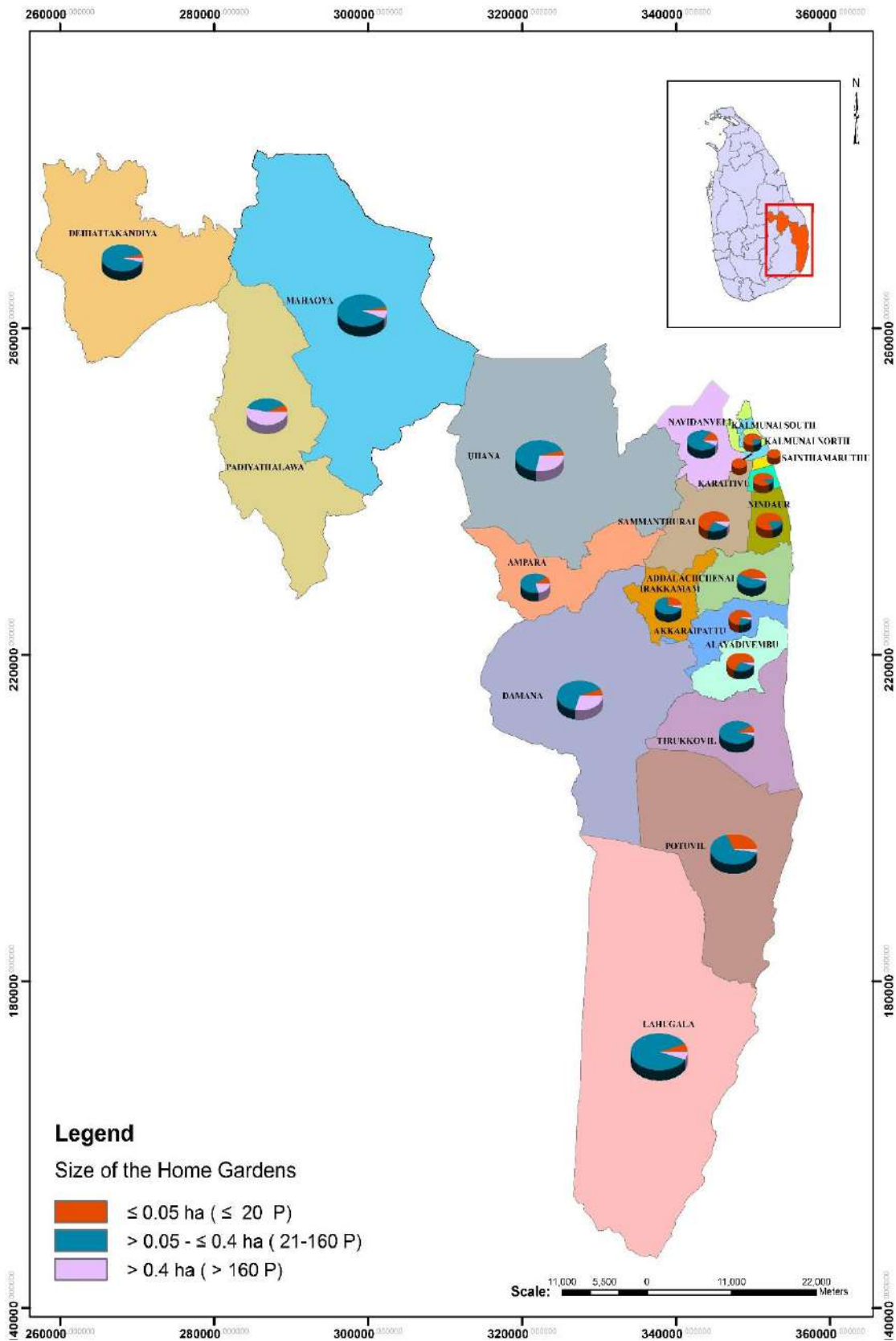

Fig. 5 Number of home gardens based on their sizes available in the Ampara District



**Table 2: Number of home gardens and their approximate extents available in the Ampara District**

No.	DSD Name	Category - 1 No. of Home Gardens ≤ 0.05 ha. ( ≤ 20 Perches)		Category - 2 No. of Home Gardens > 0.05 - ≤ 0.4 ha. (21-160 Perches)		Category - 3 No. of Home Gardens > 0.4 ha. (> 160 Perches)		No of Home Gardens in all categories	
		No. of Home Gardens	Total extents of all Home Gardens (ha)	No. of Home Gardens	Total extents of all Home Gardens (ha)	No. of Home Gardens	Total extents of all Home Gardens (ha)	Total No of Home Gardens	Total extents (ha)
1	Addalachchenai	5,157	206	6,224	815	98	19	11,479	1,040
2	Akkaraipattu	9,014	307	2,917	209	46	32	11,977	548
3	Alayadivembu	5,410	233	2,428	200	17	3	7,855	437
4	Ampara	408	19	9,595	1,516	2,841	1,960	12,844	3,495
5	Damana	224	9	8,152	1,930	3,721	2,238	12,097	4,177
6	Dehiattakandiya	125	6	20,794	5,266	252	149	21,171	5,422
7	Irakkamam	1,228	51	3,260	395	164	94	4,652	540
8	Kalmunai North	7,310	246	2,058	162	-	-	9,368	408
9	Kalmunai South	12,776	313	-	-	-	-	12,776	313
10	Karaitivu	5,555	133	302	21	-	-	5,857	154
11	Lahugala	166	6	2,707	366	163	138	3,036	510
12	Maha Oya	172	6	6,581	1,087	441	253	7,194	1,347
13	Navidanveli	879	30	5,372	797	450	269	6,701	1,096
14	Nindaur	7,932	255	1,906	184	-	-	9,838	438
15	Padiyathalawa	72	3	2,559	715	3,378	2,354	6,009	3,071
16	Potuvil	3,060	120	6,520	623	251	168	9,831	911
17	Sammanthurai	13,829	470	5,525	565	4	3	19,358	1,038
18	Sainthamaruthu	8,833	134	-	-	-	-	8,833	134
19	Tirukkivil	592	25	6,432	804	226	566	7,250	1,395
20	Uhana	134	4	12,320	2,745	5,280	3,508	17,734	6,257
	<b>Total</b>	<b>82,876</b>	<b>2,576</b>	<b>105,652</b>	<b>18,403</b>	<b>17,332</b>	<b>11,753</b>	<b>205,860</b>	<b>32,732</b>
	<b>Total (Acres)</b>		<b>6,362</b>		<b>45,454</b>		<b>29,031</b>		<b>80,847</b>

**Table 3: Number of Home Gardens and their approximate extents available in the Addalachchenai Divisional Secretary Division of Ampara District**

No	GND Name	GND No.	Category - 1 No. of Home Gardens ≤ 0.05 ha. ( ≤ 20 Perches)		Category - 2 No. of Home Gardens > 0.05 - ≤ 0.4 ha. (21-160 Perches)		Category - 3 No. of Home Gardens > 0.4 ha. ( > 160 Perches)		No of Home Gardens in all categories	
			No. of Home Gardens	Total extents of all Home Gardens (ha)	No. of Home Gardens	Total extents of all Home Gardens (ha)	No. of Home Gardens	Total extents of all Home Gardens (ha)	Total No. of Home Gardens	Total extents (ha)
1	Addalachchenai 01	AD/33	244	9.96	20	2.6	-	-	264	13
2	Addalachchenai 02	AD/31	381	11.58	-	-	-	-	381	12
3	Addalachchenai 03	AD/30A	212	7.52	-	-	-	-	212	8
4	Addalachchenai 04	AD/30	386	12.79	-	-	-	-	386	13
5	Addalachchenai 05	AD/30B	71	3.21	289	42.8	18	1.1	378	47
6	Addalachchenai 06	AD/30C	286	12.03	254	18.3	-	-	540	30
7	Addalachchenai 07	AD/30C/1	151	6.89	186	12.1	-	-	337	19
8	Addalachchenai 08	AD/30C/2	158	7.31	536	35.5	-	-	694	43
9	Addalachchenai 09	AD/33A	195	7.93	148	11.6	-	-	343	20
10	Addalachchenai 10	AD/33B	288	11.55	105	7.6	-	-	393	19
11	Addalachchenai 11	AD/31A	293	10.35	3	0.2	-	-	296	11
12	Addalachchenai 12	AD/30A/1	176	7.74	17	1.0	-	-	193	9
13	Addalachchenai 13	AD/30D	305	12.06	14	0.9	-	-	319	13
14	Addalachchenai 14	AD/30E	211	8.65	58	3.3	-	-	269	12
15	Addalachchenai 15	AD/30B/1	223	9.23	230	14.4	-	-	453	24
16	Addalachchenai 16	AD/30B/2	285	10.76	31	1.8	-	-	316	13
17	Addalachchenai 17	AD/30B/3	-	-	331	50.2	-	-	331	50
18	Deegawapie 01	AD/35A	-	-	412	205.2	-	-	412	205
19	Deegawapie 02	AD/35D	-	-	347	108.2	-	-	347	108

Cont.

No	GND Name	GND No.	Category - 1 No. of Home Gardens ≤ 0.05 ha. ( ≤ 20 Perches)		Category - 2 No. of Home Gardens > 0.05 - ≤ 0.4 ha. (21-160 Perches)		Category - 3 No. of Home Gardens > 0.4 ha. (> 160 Perches)		No of Home Gardens in all categories	
			No. of Home Gardens	Total extents of all Home Gardens (ha)	No. of Home Gardens	Total extents of all Home Gardens (ha)	No. of Home Gardens	Total extents of all Home Gardens (ha)	Total No. of Home Gardens	Total extents (ha)
20	Oluvil 01	AD/35	31	1.34	277	32.6	-	-	308	34
21	Oluvil 02	AD/35B	195	8.31	278	19.8	-	-	473	28
22	Oluvil 03	AD/35C	99	4.28	55	3.8	-	-	154	8
23	Oluvil 04	AD/35E	101	4.60	250	20.1	-	-	351	25
24	Oluvil 05	AD/35C/1	89	3.97	107	6.7	-	-	196	11
25	Oluvil 06	AD/35C/2	134	6.18	139	8.9	-	-	273	15
26	Oluvil 07	AD/35C/3	57	2.87	341	29.9	-	-	398	33
27	Palamunai 01	AD/34	36	1.57	453	47.2	-	-	489	49
28	Palamunai 02	AD/34A	9	0.41	446	44.4	-	-	455	45
29	Palamunai 03	AD/34B	203	8.96	257	18.6	-	-	460	28
30	Palamunai 04	AD/34A/1	291	12.13	162	9.9	-	-	453	22
31	Palamunai 05	AD/34A/2	47	2.14	369	36.2	-	-	416	38
32	Palamunai 06	AD/34B/1	-	-	109	21.5	80	17.7	189	39
	<b>Total</b>		<b>5,157</b>	<b>206</b>	<b>6,224</b>	<b>815</b>	<b>98</b>	<b>19</b>	<b>11,479</b>	<b>1,040</b>
	<b>Total (Acres)</b>			<b>510</b>		<b>2,014</b>		<b>46</b>		<b>2,570</b>

**Table 4: Number of Home Gardens and their approximate extents available in the Akkaraipattu Divisional Secretary Division of Ampara District**

No	GND Name	GND No.	Category - 1 No. of Home Gardens ≤ 0.05 ha. ( ≤ 20 Perches)		Category - 2 No. of Home Gardens > 0.05 - ≤ 0.4 ha. (21-160 Perches)		Category - 3 No. of Home Gardens > 0.4 ha. (> 160 Perches)		No of Home Gardens in all categories	
			No. of Home Gardens	Total extents of all Home Gardens (ha)	No. of Home Gardens	Total extents of all Home Gardens (ha)	No. of Home Gardens	Total extents of all Home Gardens (ha)	Total No. of Home Gardens	Total extents (ha)
1	Akkaraipattu 01	AP/15	380	12.85	4	0.3	-	-	384	13
2	Akkaraipattu 02	AP/16	288	11.82	11	0.7	-	-	299	12
3	Akkaraipattu 03	AP/17	179	7.15	19	1.1	-	-	198	8
4	Akkaraipattu 04	AP/18	318	9.63	-	-	-	-	318	10
5	Akkaraipattu 05	AP/19	387	11.63	8	0.4	-	-	395	12
6	Akkaraipattu 06	AP/20	42	1.83	183	21.3	-	-	225	23
7	Akkaraipattu 10	AP/15/01	329	11.19	14	0.7	-	-	343	12
8	Akkaraipattu 11	AP/15/02	275	9.16	101	6.3	-	-	376	16
9	Akkaraipattu 12	AP/15/03	374	13.36	28	1.7	-	-	402	15
10	Akkaraipattu 13	AP/15/04	820	27.73	48	3.8	-	-	868	32
11	Akkaraipattu 14	AP/15/05	518	20.61	106	6.5	-	-	624	27
12	Akkaraipattu 15	AP/16A	279	7.96	8	0.6	-	-	287	9
13	Akkaraipattu 16	AP/17A	257	8.14	-	-	-	-	257	8
14	Akkaraipattu 17	AP/18A	311	10.21	-	-	-	-	311	10
15	Akkaraipattu 18	AP/18A	359	9.84	-	-	-	-	359	10
16	Akkaraipattu 19	AP/18/19/20	416	10.32	-	-	-	-	416	10
17	Akkaraipattu 20	AP/20/01	272	9.03	62	3.4	-	-	334	12
18	Akkaraipattu 21	AP/20/19	447	12.36	3	0.3	-	-	450	13
19	Alim Nagar	AP/20A/04	182	7.91	636	61.3	38	29.0	856	98

Cont.

No	GND Name	GND No.	Category - 1 No. of Home Gardens ≤ 0.05 ha. ( ≤ 20 Perches)		Category - 2 No. of Home Gardens > 0.05 - ≤ 0.4 ha. (21-160 Perches)		Category - 3 No. of Home Gardens > 0.4 ha. (> 160 Perches)		No of Home Gardens in all categories	
			No. of Home Gardens	Total extents of all Home Gardens (ha)	No. of Home Gardens	Total extents of all Home Gardens (ha)	No. of Home Gardens	Total extents of all Home Gardens (ha)	Total No. of Home Gardens	Total extents (ha)
20	Issanganicheemai	AP/20A/03	25	1.15	239	23.8	8	3.5	272	28
21	Pallikkudiyiruppu 01	AP/20A/01	223	8.68	267	16.5	-	-	490	25
22	Pallikkudiyiruppu 02	AP/20A/02	253	11.00	301	17.2	-	-	554	28
23	Pattiyadippitty	AP/20A	512	20.06	66	5.3	-	-	578	25
24	Town Devision 01	AP/15A	53	1.38	291	10.4			344	12
25	Town Division 02	AP/15A/01	16	0.49	323	13.0			339	13
26	Town Division 03	AP/15A/02	497	18.34	24	1.7			521	20
27	Town Division 04	AP/15A/03	349	12.83	16	1.3	-	-	365	14
28	Town Division 05	AP/15A/04	653	19.99	159	11.8	-	-	812	32
	<b>Total</b>		<b>9,014</b>	<b>307</b>	<b>2,917</b>	<b>209</b>	<b>46</b>	<b>32</b>	<b>11,977</b>	<b>548</b>
	<b>Total (Acres)</b>			<b>757</b>		<b>517</b>		<b>80</b>		<b>1,355</b>

**Table 5: Number of Home Gardens and their approximate extents available in the Alayadivembu Divisional Secretary Division of Ampara District**

No	GND Name	GND No.	Category - 1 No. of Home Gardens ≤ 0.05 ha. ( ≤ 20 Perches)		Category - 2 No. of Home Gardens > 0.05 - ≤ 0.4 ha. (21-160 Perches)		Category - 3 No. of Home Gardens > 0.4 ha. (> 160 Perches)		No of Home Gardens in all categories	
			No. of Home Gardens	Total extents of all Home Gardens (ha)	No. of Home Gardens	Total extents of all Home Gardens (ha)	No. of Home Gardens	Total extents of all Home Gardens (ha)	Total No. of Home Gardens	Total extents (ha)
1	Akkaraipatthu 7	AP 21	188	8.25	96	7.2	-	-	284	15
2	Akkaraipatthu 7/1	AV 05	148	5.82	5	0.4	-	-	153	6
3	Akkaraipatthu 8/1	AV 10	124	4.34	-	-	-	-	124	4
4	Akkaraipattu - 9	AP 22	103	3.69	-	-	-	-	103	4
5	Akkaraipattu - 8	AP 22	297	13.12	101	6.8	-	-	398	20
6	Akkaraipattu 7/2	AV 6	162	6.29	9	0.5	-	-	171	7
7	Akkaraipattu 7/3	AV 7	154	7.40	43	2.7	-	-	197	10
8	Akkaraipattu 7/4	AV 8	455	18.37	56	4.1	-	-	511	23
9	Akkaraipattu 8/2	AV 11	219	9.58	-	-	-	-	219	10
10	Akkaraipattu 8/3	AP 22	309	11.57	-	-	-	-	309	12
11	Alayadivembu	AP 21 A	317	16.09	624	43.6	1	0.6	942	60
12	Aligambai	AV 22	3	0.20	257	27.8	-	-	260	28
13	Kannakikiraamam - 1	AV 20	2	0.06	280	28.8	-	-	282	29
14	Kannakikiraamam - 2	AV 21	4	0.14	246	25.0	-	-	250	25
15	Kolavil - 01	AV 16	411	17.61	64	4.9	-	-	475	23
16	Kolavil-02	AV 17	615	27.28	-	-	-	-	615	27
17	Kolavil-03	AP 23	482	21.14	-	-	-	-	482	21
18	Navatkaadu	AP 3	551	24.60	45	2.8	13	0.8	609	28
19	Panankadu	AP 13	422	17.52	187	13.4	-	-	609	31

Cont.

No	GND Name	GND No.	Category - 1 No. of Home Gardens ≤ 0.05 ha. ( ≤ 20 Perches)		Category - 2 No. of Home Gardens > 0.05 - ≤ 0.4 ha. (21-160 Perches)		Category - 3 No. of Home Gardens > 0.4 ha. (> 160 Perches)		No of Home Gardens in all categories	
			No. of Home Gardens	Total extents of all Home Gardens (ha)	No. of Home Gardens	Total extents of all Home Gardens (ha)	No. of Home Gardens	Total extents of all Home Gardens (ha)	Total No. of Home Gardens	Total extents (ha)
20	Sinnamukattuwarem	AV 14	35	1.74	120	12.0	2	1.0	157	15
21	Sinnapanankadu	AV 19	175	7.85	171	12.0	1	0.6	347	20
22	Vachkudah	AV 1	234	10.67	124	8.5	-	-	358	19
	<b>Total</b>		<b>5,410</b>	<b>233</b>	<b>2,428</b>	<b>200</b>	<b>17</b>	<b>3</b>	<b>7,855</b>	<b>437</b>
	<b>Total (Acres)</b>			<b>576</b>		<b>495</b>		<b>7</b>		<b>1,079</b>

**Table 6: Number of Home Gardens and their approximate extents available in the Ampara Divisional Secretary Division of Ampara District**

No	GND Name	GND No.	Category - 1 No. of Home Gardens ≤ 0.05 ha. ( ≤ 20 Perches)		Category - 2 No. of Home Gardens > 0.05 - ≤ 0.4 ha. (21-160 Perches)		Category - 3 No. of Home Gardens > 0.4 ha. (> 160 Perches)		No of Home Gardens in all categories	
			No. of Home Gardens	Total extents of all Home Gardens (ha)	No. of Home Gardens	Total extents of all Home Gardens (ha)	No. of Home Gardens	Total extents of all Home Gardens (ha)	Total No. of Home Gardens	Total extents (ha)
1	Ambagahawella	W/86/B	-	-	151	38.6	276	210.3	427	249
2	Ambamalthalawa	W/86/H	-	-	262	80.7	203	129.6	465	210
3	Karangawa	W/89/J	-	-	1,274	118.7	5	5.8	1,279	125
4	Mihindupura	W/89/H	21	0.86	585	67.4	4	2.1	610	70
5	Namalthalawa	W/86/I	-	-	425	116.3	131	71.7	556	188
6	Paragahakele West	W/86	-	-	379	100.1	126	83.4	505	183
7	Saddhathissapura	W/89/F	17	0.84	386	43.2	-	-	403	44
8	Senanayakapura	W/89/D	234	10.90	736	60.9	-	-	970	72
9	Wavinna South	W/86/E	-	-	374	99.2	216	127.8	590	227
10	Dambethalawa	W/86/C	2	0.08	221	61.6	584	436.5	807	498
11	Gamunupura	W/89/G	12	0.52	346	35.8	-	-	358	36
12	Indrasarapura	W/89/E	7	0.22	388	50.3	-	-	395	51
13	Jayawardhanapura	W/89/A	22	0.91	740	82.4	-	-	762	83
14	Kotavehara	W/86/K	-	-	363	83.4	41	27.7	404	111
15	Namaloya 1	W/86/A	7	0.26	317	89.0	80	47.0	404	136
16	Namaloya 2	W/86/G	2	0.06	91	25.9	256	227.3	349	253
17	Nawagampura	W/89/I	71	3.39	1,243	110.7	22	19.1	1,336	133
18	Paragahakele East	W/86/J	6	0.28	167	43.1	250	157.0	423	200
19	Polwaga Janapadaya	W/86/F	2	0.09	396	99.1	280	200.1	678	299

Cont.



No	GND Name	GND No.	Category - 1 No. of Home Gardens ≤ 0.05 ha. ( ≤ 20 Perches)		Category - 2 No. of Home Gardens > 0.05 - ≤ 0.4 ha. (21-160 Perches)		Category - 3 No. of Home Gardens > 0.4 ha. (> 160 Perches)		No of Home Gardens in all categories	
			No. of Home Gardens	Total extents of all Home Gardens (ha)	No. of Home Gardens	Total extents of all Home Gardens (ha)	No. of Home Gardens	Total extents of all Home Gardens (ha)	Total No. of Home Gardens	Total extents (ha)
20	Samapura	W/89/B	5	0.15	270	38.9	58	41.4	333	80
21	Thissapura	W/89/C	-	-	456	61.6	-	-	456	62
22	Wainna North	W/86/D	-	-	25	9.2	309	173.2	334	182
	<b>Total</b>		<b>408</b>	<b>19</b>	<b>9,595</b>	<b>1,516</b>	<b>2,841</b>	<b>1,960</b>	<b>12,844</b>	<b>3,495</b>
	<b>Total (Acres)</b>			<b>46</b>		<b>3,745</b>		<b>4,841</b>		<b>8,632</b>

**Table 7: Number of Home Gardens and their approximate extents available in the Damana Divisional Secretary Division of Ampara District**

No	GND Name	GND No.	Category - 1 No. of Home Gardens ≤ 0.05 ha. ( ≤ 20 Perches)		Category - 2 No. of Home Gardens > 0.05 - ≤ 0.4 ha. (21-160 Perches)		Category - 3 No. of Home Gardens > 0.4 ha. (> 160 Perches)		No of Home Gardens in all categories	
			No. of Home Gardens	Total extents of all Home Gardens (ha)	No. of Home Gardens	Total extents of all Home Gardens (ha)	No. of Home Gardens	Total extents of all Home Gardens (ha)	Total No. of Home Gardens	Total extents (ha)
1	18 Janapadaya	W24D	-	-	253	61.3	58	28.7	311	90
2	Alahena	W27C	-	-	149	38.8	132	79.3	281	118
3	Ambalanoya	W24 D	18	0.92	282	58.1	121	72.4	421	131
4	Bakmitiyawa	W25B	-	-	180	54.4	45	22.2	225	77
5	Damana	W 27	-	-	195	53.3	109	69.9	304	123
6	Devalahida	W26E	-	-	231	70.0	172	88.7	403	159
7	Diviyagala	W 27 D	-	-	304	85.8	219	132.9	523	219
8	Eggaloya	W 24 B	-	-	132	37.3	162	111.7	294	149
9	Galkanda	W 26 D	-	-	113	36.5	137	75.5	250	112
10	Galmaduwa	W 27 H	20	1.35	318	33.7	23	2.8	361	38
11	Helagampura	W 27 G	-	-	91	24.0	43	27.5	134	52
12	Hidakalugama	W 28D	-	-	59	20.7	150	102.2	209	123
13	Kalugolla	W 28 E	-	-	76	23.0	150	98.2	226	121
14	Karalewa	W 27 F	45	1.71	747	147.0	82	46.5	874	195
15	Keenawaththa	W 27 E	-	-	231	36.1	61	37.0	292	73
16	Kethsirigama	W 26 A	-	-	268	63.3	63	37.3	331	101
17	Kivlegama	W 26 C	-	-	72	18.3	28	16.2	100	34
18	Koknahara	W 28 B	-	-	327	88.1	135	70.1	462	158
19	Kumana	W 25 D	-	-	166	48.8	151	83.0	317	132

Cont.

No	GND Name	GND No.	Category - 1 No. of Home Gardens ≤ 0.05 ha. ( ≤ 20 Perches)		Category - 2 No. of Home Gardens > 0.05 - ≤ 0.4 ha. (21-160 Perches)		Category - 3 No. of Home Gardens > 0.4 ha. (> 160 Perches)		No of Home Gardens in all categories	
			No. of Home Gardens	Total extents of all Home Gardens (ha)	No. of Home Gardens	Total extents of all Home Gardens (ha)	No. of Home Gardens	Total extents of all Home Gardens (ha)	Total No. of Home Gardens	Total extents (ha)
20	Madana	W 24	-	-	201	55.9	167	104.6	368	160
21	Madawalalanda	W 24 A	-	-	201	55.9	167	104.6	368	160
22	Moragahapllama	W 28 C	-	-	200	58.5	169	110.4	369	169
23	Muwangala	W 27 B	-	-	569	96.3	48	26.9	617	123
24	Padagoda	W 28	-	-	336	84.8	42	28.0	378	113
25	Pahalalanda	W 28 A	64	2.38	251	72.4	114	62.1	429	137
26	pallanoya	W26 B	-	-	123	33.1	42	23.3	165	56
27	pannalgama	W 25 A	-	-	149	43.0	186	115.9	335	159
28	Paranigama	W 27 A	-	-	224	45.0	16	9.2	240	54
29	Thibirigolla	W 24 C	-	-	120	38.4	287	192.1	407	230
30	Thottama	W 25	2	0.10	443	124.3	95	50.8	540	175
31	Uksiripura	W 27 I	72	2.33	655	96.1	34	20.5	761	119
32	Veheragala	W 25 C	3	0.12	148	34.1	8	4.0	159	38
33	Wadinagala	W 26	-	-	338	94.2	305	183.3	643	278
	<b>Total</b>		<b>224</b>	<b>9</b>	<b>8,152</b>	<b>1,930</b>	<b>3,721</b>	<b>2,238</b>	<b>12,097</b>	<b>4,177</b>
	<b>Total (Acres)</b>			<b>22</b>		<b>4,768</b>		<b>5,527</b>		<b>10,317</b>

**Table 8: Number of Home Gardens and their approximate extents available in the Dehiattakandiya Divisional Secretary Division of Ampara District**

No	GND Name	GND No.	Category - 1 No. of Home Gardens ≤ 0.05 ha. ( ≤ 20 Perches)		Category - 2 No. of Home Gardens > 0.05 - ≤ 0.4 ha. (21-160 Perches)		Category - 3 No. of Home Gardens > 0.4 ha. (> 160 Perches)		No of Home Gardens in all categories	
			No. of Home Gardens	Total extents of all Home Gardens (ha)	No. of Home Gardens	Total extents of all Home Gardens (ha)	No. of Home Gardens	Total extents of all Home Gardens (ha)	Total No. of Home Gardens	Total extents (ha)
1	Bakmeedeniya	142K	125	6.02	1,078	327.6	-	-	1,204	334
2	Dehiattakandiya	142J	-	-	2,309	613.9	-	-	2,309	614
3	Ihalagama	142D	-	-	2,163	273.8	-	-	2,163	274
4	Kadirapura	142N	-	-	4,294	1,032.7	-	-	4,294	1,033
5	Lihininiyagama	142H	-	-	1,216	338.6	-	-	1,216	339
6	Mawanagama	181 I	-	-	1,358	343.7	-	-	1,358	344
7	Nawa Medagama	142B	-	-	865	306.4	-	-	865	306
8	Paranagama	142C	-	-	1,448	421.7	-	-	1,448	422
9	Rideela	142L	-	-	1,315	415.7	-	-	1,315	416
10	Sadamadulla	142F	-	-	947	275.7	-	-	947	276
11	Sandunpura	142E	-	-	1,428	370.9	252	149.1	1,680	520
12	Serupitiya	142M	-	-	1,611	369.4	-	-	1,611	369
13	Wewmedagama	142A	-	-	762	176.4	-	-	762	176
	<b>Total</b>		<b>125</b>	<b>6</b>	<b>20,794</b>	<b>5,266</b>	<b>252</b>	<b>149</b>	<b>21,171</b>	<b>5,422</b>
	<b>Total (Acres)</b>			<b>15</b>		<b>13,008</b>		<b>368</b>		<b>13,391</b>

**Table 9: Number of Home Gardens and their approximate extents available in the Irakkamam Divisional Secretary Division of Ampara District**

No	GND Name	GND No.	Category - 1 No. of Home Gardens ≤ 0.05 ha. ( ≤ 20 Perches)		Category - 2 No. of Home Gardens > 0.05 - ≤ 0.4 ha. (21-160 Perches)		Category - 3 No. of Home Gardens > 0.4 ha. (> 160 Perches)		No of Home Gardens in all categories	
			No. of Home Gardens	Total extents of all Home Gardens (ha)	No. of Home Gardens	Total extents of all Home Gardens (ha)	No. of Home Gardens	Total extents of all Home Gardens (ha)	Total No. of Home Gardens	Total extents (ha)
1	Irakkamam 01	SP/84B	174	6.36	113	7.9	-	-	287	14
2	Irakkamam 02	SP/84G	10	0.47	399	73.0	83	50.9	492	124
3	Irakkamam 03	SP/84A	155	6.42	431	37.3	-	-	586	44
4	Irakkamam 04	SP/84E	214	9.35	119	8.0	-	-	333	17
5	Irakkamam 05	SP/84F	45	2.11	280	43.3	57	31.8	382	77
6	Irakkamam 06	SP/100	114	4.92	97	6.8	-	-	211	12
7	Irakkamam 07	SP/84C	38	1.44	291	49.2	12	5.2	341	56
8	Irakkamam 08	SP/84D	86	3.84	304	30.4	-	-	390	34
9	Irakkamam 09	SP/84H	68	2.91	70	3.9	-	-	138	7
10	Varipaththanchenai 01	SP/85	200	8.06	160	11.4	4	1.6	364	21
11	Varipaththanchenai 02	SP/85A	107	4.31	382	31.2	2	0.9	491	36
12	Varipaththanchenai 03	SP/85B	17	0.72	614	92.4	6	3.5	637	97
	<b>Total</b>		<b>1,228</b>	<b>51</b>	<b>3,260</b>	<b>395</b>	<b>164</b>	<b>94</b>	<b>4,652</b>	<b>540</b>
	<b>Total (Acres)</b>			<b>126</b>		<b>975</b>		<b>232</b>		<b>1,333</b>

**Table 10: Number of Home Gardens and their approximate extents available in the Kalmunai North Divisional Secretary Division of Ampara District**

No	GND Name	GND No.	Category - 1 No. of Home Gardens ≤ 0.05 ha. ( ≤ 20 Perches)		Category - 2 No. of Home Gardens > 0.05 - ≤ 0.4 ha. (21-160 Perches)		Category - 3 No. of Home Gardens > 0.4 ha. ( > 160 Perches)		No of Home Gardens in all categories	
			No. of Home Gardens	Total extents of all Home Gardens (ha)	No. of Home Gardens	Total extents of all Home Gardens (ha)	No. of Home Gardens	Total extents of all Home Gardens (ha)	Total No. of Home Gardens	Total extents (ha)
1	Kalmunai 01	KP/61/1	118	4.82	167	12.8	-	-	285	18
2	Kalmunai 01A	KP/61/2	128	5.18	148	9.0	-	-	276	14
3	Kalmunai 01B	KP/61/3	36	1.52	90	6.5	-	-	126	8
4	Kalmunai 01C	KP/61/4	251	7.13	45	3.6	-	-	296	11
5	Kalmunai 01D	KP/61/5	82	3.49	52	3.6	-	-	134	7
6	Kalmunai 01E	KP/61/6	212	8.17	77	5.3	-	-	289	13
7	Kalmunai 02	KP/61/7	359	13.94	19	1.2	-	-	378	15
8	Kalmunai 02A	KP/61/8	240	9.10	17	1.2	-	-	257	10
9	Kalmunai 02B	KP/61/9	168	6.22	25	1.5	-	-	193	8
10	Kalmunai 03	KP/59/1	145	4.65	-	-	-	-	145	5
11	Kalmunai 03A	KP/59/2	65	1.70	3	0.2	-	-	68	2
12	Natpiddimunai TD 01	KP/62/1	117	3.58	26	1.6	-	-	143	5
13	Natpiddimunai TD 02	KP/62/2	378	12.56	71	5.1	-	-	449	18
14	Natpiddimunai TD 03	KP/62/3	250	8.60	90	6.4	-	-	340	15
15	Pandiruppu 01	KP/66/1	231	5.65	2	0.2	-	-	233	6
16	Pandiruppu 01A	KP/66/2	249	6.35	37	2.4	-	-	286	9
17	Pandiruppu 01B	KP/66/3	344	10.64	37	2.7	-	-	381	13
18	Pandiruppu 01C	KP/66/4	251	7.95	32	2.2	-	-	283	10
19	Pandiruppu 02	KP/66A/1	495	17.38	37	2.8	-	-	532	20

Cont.

No	GND Name	GND No.	Category - 1 No. of Home Gardens ≤ 0.05 ha. ( ≤ 20 Perches)		Category - 2 No. of Home Gardens > 0.05 - ≤ 0.4 ha. (21-160 Perches)		Category - 3 No. of Home Gardens > 0.4 ha. (> 160 Perches)		No of Home Gardens in all categories	
			No. of Home Gardens	Total extents of all Home Gardens (ha)	No. of Home Gardens	Total extents of all Home Gardens (ha)	No. of Home Gardens	Total extents of all Home Gardens (ha)	Total No. of Home Gardens	Total extents (ha)
20	Pandiruppu 02A	KP/A/2	239	12.04	-	-	-	-	239	12
21	Pandiruppu 02B	KP/66A/3	187	7.00	11	0.8	-	-	198	8
22	Pandiruppu 02C	KP/66A/4	333	10.65	28	2.0	-	-	361	13
23	Periyaneelavanai 01	KP/71/1	263	9.61	137	12.0	-	-	400	22
24	Periyaneelavanai 01A	KP/71/2	270	7.90	188	15.2	-	-	458	23
25	Periyaneelavanai 01B	KP/71/3	16	0.68	420	40.1	-	-	436	41
26	Periyaneelavanai 02	KP/71/4	1,090	31.61	68	5.1	-	-	1,158	37
27	Senaikudiyiruppu 01	KP/69/1	242	8.47	51	3.8	-	-	293	12
28	Senaikudiyiruppu 01A	KP/69/2	348	11.60	139	11.7	-	-	487	23
29	Senaikudiyiruppu 01B	KP/71/3	203	8.25	41	2.9	-	-	244	11
	<b>Total</b>		<b>7,310</b>	<b>246</b>	<b>2,058</b>	<b>162</b>	-	-	<b>9,368</b>	<b>408</b>
	<b>Total (Acres)</b>			<b>609</b>		<b>400</b>	-	-		<b>1,008</b>

**Table 11: Number of Home Gardens and their approximate extents available in the Kalmunai South Divisional Secretary Division of Ampara District**

No	GND Name	GND No.	Category - 1 No. of Home Gardens ≤ 0.05 ha. ( ≤ 20 Perches)		Category - 2 No. of Home Gardens > 0.05 - ≤ 0.4 ha. (21-160 Perches)		Category - 3 No. of Home Gardens > 0.4 ha. ( > 160 Perches)		No of Home Gardens in all categories	
			No. of Home Gardens	Total extents of all Home Gardens (ha)	No. of Home Gardens	Total extents of all Home Gardens (ha)	No. of Home Gardens	Total extents of all Home Gardens (ha)	Total No. of Home Gardens	Total extents (ha)
1	Kalmunai - 01 MD	KP/59A	267	4.32	-	-	-	-	267	4
2	Kalmunai - 03 MD	KP/61	711	16.38	-	-	-	-	711	16
3	Kalmunaikudy - 01	KP/58	402	7.39	-	-	-	-	402	7
4	Kalmunaikudy - 02	KP/58C	416	7.36	-	-	-	-	416	7
5	Kalmunaikudy - 03	KP/58A	736	9.52	-	-	-	-	736	10
6	Kalmunaikudy - 04	KP/58B	226	3.99	-	-	-	-	226	4
7	Kalmunaikudy - 05	KP/56	464	9.97	-	-	-	-	464	10
8	Kalmunaikudy - 06	KP/56F	309	5.51	-	-	-	-	309	6
9	Kalmunaikudy - 07	KP/56E	383	7.31	-	-	-	-	383	7
10	Kalmunaikudy - 08	KP/56D	325	6.69	-	-	-	-	325	7
11	Kalmunaikudy - 09	KP/56B	773	14.40	-	-	-	-	773	14
12	Kalmunaikudy - 10	KP/56C	291	6.10	-	-	-	-	291	6
13	Kalmunaikudy - 11	KP/56A	339	6.41	-	-	-	-	339	6
14	Kalmunaikudy - 12	KP/55	320	6.41	-	-	-	-	320	6
15	Kalmunaikudy - 13	KP/54A	322	5.28	-	-	-	-	322	5
16	Kalmunaikudy - 14	KP/54	434	10.49	-	-	-	-	434	10
17	Maruthamunai - 01	KP/67B	290	7.75	-	-	-	-	290	8
18	Maruthamunai - 02	KP/67	355	8.27	-	-	-	-	355	8
19	Maruthamunai - 03	KP/67A	1,206	32.45	-	-	-	-	1,206	32

Cont.



No	GND Name	GND No.	Category - 1 No. of Home Gardens ≤ 0.05 ha. ( ≤ 20 Perches)		Category - 2 No. of Home Gardens > 0.05 - ≤ 0.4 ha. (21-160 Perches)		Category - 3 No. of Home Gardens > 0.4 ha. (> 160 Perches)		No of Home Gardens in all categories	
			No. of Home Gardens	Total extents of all Home Gardens (ha)	No. of Home Gardens	Total extents of all Home Gardens (ha)	No. of Home Gardens	Total extents of all Home Gardens (ha)	Total No. of Home Gardens	Total extents (ha)
20	Maruthamunai - 04	KP/67C	468	15.39	-	-	-	-	468	15
21	Maruthamunai - 05	KP/67D	355	10.53	-	-	-	-	355	11
22	Maruthamunai - 06	KP/68	1,074	27.13	-	-	-	-	1,074	27
23	Natpiddimunai 01 MD	KP/64A	287	5.72	-	-	-	-	287	6
24	Natpiddimunai 02 MD	KP/64B	211	6.58	-	-	-	-	211	7
25	Natpiddimunai 03 MD	KP/64	300	10.40	-	-	-	-	300	10
26	Natpiddimunai 04 MD	KP/64C	289	12.50	-	-	-	-	289	12
27	Natpiddimunai 05 MD	KP/64D	287	9.52	-	-	-	-	287	10
28	Periyaneelavanai - 01 MD	KP/72	585	26.20	-	-	-	-	585	26
29	Periyaneelavanai - 02 MD	KP/72A	351	13.11	-	-	-	-	351	13
	<b>Total</b>		<b>12,776</b>	<b>313</b>	-	-	-	-	<b>12,776</b>	<b>313</b>
	<b>Total (Acres)</b>			<b>773</b>		-		-		<b>773</b>

**Table 12: Number of Home Gardens and their approximate extents available in the Karaitivu Divisional Secretary Division of Ampara District**

No	GND Name	GND No.	Category - 1 No. of Home Gardens ≤ 0.05 ha. ( ≤ 20 Perches)		Category - 2 No. of Home Gardens > 0.05 - ≤ 0.4 ha. (21-160 Perches)		Category - 3 No. of Home Gardens > 0.4 ha. (> 160 Perches)		No of Home Gardens in all categories	
			No. of Home Gardens	Total extents of all Home Gardens (ha)	No. of Home Gardens	Total extents of all Home Gardens (ha)	No. of Home Gardens	Total extents of all Home Gardens (ha)	Total No. of Home Gardens	Total extents (ha)
1	Karaitivu 01	44	557	12.60	-	-	-	-	557	13
2	Karaitivu 02	45	390	9.96	-	-	-	-	390	10
3	Karaitivu 03	45/A	417	7.72	-	-	-	-	417	8
4	Karaitivu 04	45/B	95	3.53	44	2.8	-	-	139	6
5	Karaitivu 05	45/C	283	9.38	21	1.1	-	-	304	11
6	Karaitivu 06	44/D	158	5.20	31	1.9	-	-	189	7
7	Karaitivu 07	42	424	13.81	40	2.4	-	-	464	16
8	Karaitivu 08	42/B	246	8.93	142	11.3	-	-	388	20
9	Karaitivu 09	42/C	75	2.05	-	-	-	-	75	2
10	Karaitivu 10	42/A	138	2.71	1	0.1	-	-	139	3
11	Karaitivu 11	42/D	261	2.48	-	-	-	-	261	2
12	Karaitivu 12	42/E	392	4.29	2	0.2	-	-	394	4
13	Maligaikadu Central	44/B	323	6.71	-	-	-	-	323	7
14	Maligaikadu East	44/C	346	6.12	-	-	-	-	346	6
15	Maligaikadu West	44/A	374	8.60	-	-	-	-	374	9
16	Mavadippalli East	43	575	14.67	21	1.4	-	-	596	16
17	Mavadippalli West	43/A	501	14.12	-	-	-	-	501	14
	<b>Total</b>		<b>5,555</b>	<b>133</b>	<b>302</b>	<b>21</b>	-	-	<b>5,857</b>	<b>154</b>
	<b>Total (Acres)</b>			<b>328</b>		<b>53</b>	-	-		<b>381</b>

**Table 13: Number of Home Gardens and their approximate extents available in the Lahugala Divisional Secretary Division of Ampara District**

No	GND Name	GND No.	Category - 1 No. of Home Gardens ≤ 0.05 ha. ( ≤ 20 Perches)		Category - 2 No. of Home Gardens > 0.05 - ≤ 0.4 ha. (21-160 Perches)		Category - 3 No. of Home Gardens > 0.4 ha. ( > 160 Perches)		No of Home Gardens in all categories	
			No. of Home Gardens	Total extents of all Home Gardens (ha)	No. of Home Gardens	Total extents of all Home Gardens (ha)	No. of Home Gardens	Total extents of all Home Gardens (ha)	Total No. of Home Gardens	Total extents (ha)
1	Dewalagoda	PP/08	6	0.26	193	23.2	7	4.6	206	28
2	Hulannuga West	PP/12	11	0.45	191	42.7	20	11.4	222	55
3	Hulannuga	PP/11	2	0.01	219	35.8	15	13.2	236	49
4	Kandahinnagama	PP/13	8	0.11	115	21.9	15	14.2	138	36
5	Lahugala	PP/09	18	0.45	236	30.5	14	7.6	268	39
6	Panama Central	PP/05	10	0.40	107	13.6	2	2.7	119	17
7	Panama North	PP/04	19	0.63	164	22.6	17	12.4	200	36
8	Panama South	PP/02	4	0.09	243	28.0	33	40.4	280	68
9	Panama West	PP/03	58	2.54	489	52.3	7	4.8	554	60
10	Pansalgoda	PP/07	4	0.14	180	25.1	20	18.3	204	44
11	Parani Lahugala	PP/10	15	0.51	237	36.5	9	5.5	261	43
12	Sasthawela	PP/06	11	0.52	333	34.1	4	2.7	348	37
	<b>Total</b>		<b>166</b>	<b>6</b>	<b>2,707</b>	<b>366</b>	<b>163</b>	<b>138</b>	<b>3,036</b>	<b>510</b>
	<b>Total (Acres)</b>			<b>15</b>		<b>905</b>		<b>340</b>		<b>1,261</b>

**Table 14: Number of Home Gardens and their approximate extents available in the Maha Oya Divisional Secretary Division of Ampara District**

No	GND Name	GND No.	Category - 1 No. of Home Gardens ≤ 0.05 ha. ( ≤ 20 Perches)		Category - 2 No. of Home Gardens > 0.05 - ≤ 0.4 ha. (21-160 Perches)		Category - 3 No. of Home Gardens > 0.4 ha. (> 160 Perches)		No of Home Gardens in all categories	
			No. of Home Gardens	Total extents of all Home Gardens (ha)	No. of Home Gardens	Total extents of all Home Gardens (ha)	No. of Home Gardens	Total extents of all Home Gardens (ha)	Total No. of Home Gardens	Total extents (ha)
1	Aranthalawa	136/A	3	0.09	425	75.2	11	7.0	439	82
2	Bedirekka	144/C	-	-	157	40.0	46	24.4	203	64
3	Bogamuyaya	144/B/01	-	-	90	20.5	3	1.3	93	22
4	Borapola	136/A/01	-	-	202	52.6	93	58.3	295	111
5	Dambadeniya	137/01/A	14	0.39	412	102.5	155	84.8	581	188
6	Iddapola	145/A/01	1	0.05	337	51.9	7	3.7	345	56
7	Kekirihena	144/A	20	0.70	665	95.0	1	0.7	686	96
8	kelawinna	136	35	1.33	500	58.3	1	0.4	536	60
9	Kudaharasgala	137/A/02	5	0.19	503	97.8	14	8.5	522	107
10	Lahugala	137	19	0.77	355	52.3	8	3.6	382	57
11	Mahaoya	144	10	0.33	301	40.4	6	3.5	317	44
12	Pollebedda	136/B	-	-	589	119.0	76	44.4	665	163
13	Poolawala	145/A	2	0.00	175	26.5	4	2.6	181	29
14	Samagipura	136/A/02	2	0.08	618	112.1	14	7.8	634	120
15	Tempitiya	145	5	0.18	241	29.8	-	-	246	30
16	Thepelpola	144/D	38	1.43	437	43.5	1	0.6	476	46
17	Unuwathura Bubula	144/B	18	0.71	574	69.6	1	1.7	593	72
	<b>Total</b>		<b>172</b>	<b>6</b>	<b>6,581</b>	<b>1,087</b>	<b>441</b>	<b>253</b>	<b>7,194</b>	<b>1,347</b>
	<b>Total (Acres)</b>			<b>15</b>		<b>2,685</b>		<b>626</b>		<b>3,326</b>

**Table 15: Number of Home Gardens and their approximate extents available in the Navidanveli Divisional Secretary Division of Ampara District**

No	GND Name	GND No.	Category - 1 No. of Home Gardens ≤ 0.05 ha. ( ≤ 20 Perches)		Category - 2 No. of Home Gardens > 0.05 - ≤ 0.4 ha. (21-160 Perches)		Category - 3 No. of Home Gardens > 0.4 ha. ( > 160 Perches)		No of Home Gardens in all categories	
			No. of Home Gardens	Total extents of all Home Gardens (ha)	No. of Home Gardens	Total extents of all Home Gardens (ha)	No. of Home Gardens	Total extents of all Home Gardens (ha)	Total No. of Home Gardens	Total extents (ha)
1	Annamalai - 01	95/A	21	0.75	100	13.3	2	1.2	123	15
2	Annamalai - 02	95/B	56	1.72	546	82.8	40	24.1	642	109
3	Annamalai - 03	95/C	20	0.49	85	16.8	19	10.8	124	28
4	Central Camp - 01	93/A	15	0.28	281	36.5	10	6.2	306	43
5	Central Camp - 02	93/B	43	1.54	389	59.7	24	13.8	456	75
6	Central Camp - 03	93/C	73	2.85	146	13.7	3	2.4	222	19
7	Central Camp - 03	93/C	86	3.12	161	26.8	17	10.7	264	41
8	Central Camp - 04	93/D	50	1.21	153	26.6	36	19.6	239	47
9	Central Camp - 05	93/E	40	1.20	207	31.2	14	9.5	261	42
10	Central Camp - 06	93/F	71	1.99	365	63.2	39	21.3	475	87
11	Chalambaikeni - 01	94/A	61	1.84	288	39.6	11	6.5	360	48
12	Chalambaikeni - 02	94/B	51	2.21	118	9.7	8	1.0	177	13
13	Chalambaikeni - 03	94/D	53	1.76	138	17.7	12	6.2	203	26
14	Chalambaikeni - 04	94/E	47	1.17	288	43.8	31	17.7	366	63
15	Chalambaikeni - 05	94/F	28	0.86	296	43.8	22	12.2	346	57
16	Chawalakadai	93	31	1.44	194	29.4	13	7.9	238	39
17	Navithanveli- 01	94/1	103	4.20	290	41.9	27	17.2	420	63
18	Navithanveli- 02	94/2	8	0.22	321	60.2	44	29.5	373	90
19	Sorikalmunai - 01	90	11	0.52	492	46.7	10	7.8	513	55

Cont.

No	GND Name	GND No.	Category - 1 No. of Home Gardens ≤ 0.05 ha. ( ≤ 20 Perches)		Category - 2 No. of Home Gardens > 0.05 - ≤ 0.4 ha. (21-160 Perches)		Category - 3 No. of Home Gardens > 0.4 ha. (> 160 Perches)		No of Home Gardens in all categories	
			No. of Home Gardens	Total extents of all Home Gardens (ha)	No. of Home Gardens	Total extents of all Home Gardens (ha)	No. of Home Gardens	Total extents of all Home Gardens (ha)	Total No. of Home Gardens	Total extents (ha)
20	Sorikalmunai - 02	90/A	-	-	200	33.0	14	8.3	214	41
21	Sorikalmunai - 03	90/B	11	0.29	314	61.1	54	34.4	379	96
	<b>Total</b>		<b>879</b>	<b>30</b>	<b>5,372</b>	<b>797</b>	<b>450</b>	<b>269</b>	<b>6,701</b>	<b>1,096</b>
	<b>Total (Acres)</b>			<b>73</b>		<b>1,970</b>		<b>663</b>		<b>2,706</b>

**Table 16: Number of Home Gardens and their approximate extents available in the Nindaur Divisional Secretary Division of Ampara District**

No	GND Name	GND No.	Category - 1 No. of Home Gardens ≤ 0.05 ha. ( ≤ 20 Perches)		Category - 2 No. of Home Gardens > 0.05 - ≤ 0.4 ha. (21-160 Perches)		Category - 3 No. of Home Gardens > 0.4 ha. ( > 160 Perches)		No of Home Gardens in all categories	
			No. of Home Gardens	Total extents of all Home Gardens (ha)	No. of Home Gardens	Total extents of all Home Gardens (ha)	No. of Home Gardens	Total extents of all Home Gardens (ha)	Total No. of Home Gardens	Total extents (ha)
1	Ninthavur 01	41	393	13.39	145	12.9	-	-	538	26
2	Ninthavur 02	40	425	13.64	27	1.6	-	-	452	15
3	Ninthavur 03	39	518	15.22	16	1.1	-	-	534	16
4	Ninthavur 04	38	487	16.74	88	6.6	-	-	575	23
5	Ninthavur 05	37	484	17.12	115	7.7	-	-	599	25
6	Ninthavur 06	38A	301	11.37	74	5.5	-	-	375	17
7	Ninthavur 07	37A	294	10.33	79	6.4	-	-	373	17
8	Ninthavur 08	37B	311	11.78	151	10.5	-	-	462	22
9	Ninthavur 09	37C	399	13.54	317	32.7	-	-	716	46
10	Ninthavur 10	36	31	1.41	196	28.2	-	-	227	30
11	Ninthavur 11	41A	385	12.46	89	6.8	-	-	474	19
12	Ninthavur 12	41B	315	10.72	43	3.0	-	-	358	14
13	Ninthavur 13	40A	267	8.15	12	1.0	-	-	279	9
14	Ninthavur 14	39A	265	7.97	6	0.3	-	-	271	8
15	Ninthavur 15	39B	402	10.31	4	0.2	-	-	406	11
16	Ninthavur 16	38B	411	10.69	5	0.3	-	-	416	11
17	Ninthavur 17	38C	311	9.76	18	1.2	-	-	329	11
18	Ninthavur 18	37D	236	8.05	33	2.0	-	-	269	10
19	Ninthavur 19	38D	267	8.48	22	1.5	-	-	289	10

Cont.

No	GND Name	GND No.	Category - 1 No. of Home Gardens ≤ 0.05 ha. ( ≤ 20 Perches)		Category - 2 No. of Home Gardens > 0.05 - ≤ 0.4 ha. (21-160 Perches)		Category - 3 No. of Home Gardens > 0.4 ha. (> 160 Perches)		No of Home Gardens in all categories	
			No. of Home Gardens	Total extents of all Home Gardens (ha)	No. of Home Gardens	Total extents of all Home Gardens (ha)	No. of Home Gardens	Total extents of all Home Gardens (ha)	Total No. of Home Gardens	Total extents (ha)
20	Ninthavur 20	37E	137	4.03	63	4.4	-	-	200	8
21	Ninthavur 21	37F	270	8.83	14	1.2	-	-	284	10
22	Ninthavur 22	37G	406	12.58	170	16.7	-	-	576	29
23	Ninthavur 23	36A	201	6.31	188	29.2	-	-	389	36
24	Ninthavur 24	39C	219	6.37	21	1.8	-	-	240	8
25	Ninthavur 25	38E	197	5.36	10	1.0	-	-	207	6
	<b>Total</b>		<b>7,932</b>	<b>255</b>	<b>1,906</b>	<b>184</b>	-	-	<b>9,838</b>	<b>438</b>
	<b>Total (Acres)</b>			<b>629</b>		<b>454</b>		-		<b>1,083</b>



**Table 17: Number of Home Gardens and their approximate extents available in the Padiyathalawa Divisional Secretary Division of Ampara District**

No	GND Name	GND No.	Category - 1 No. of Home Gardens ≤ 0.05 ha. ( ≤ 20 Perches)		Category - 2 No. of Home Gardens > 0.05 - ≤ 0.4 ha. (21-160 Perches)		Category - 3 No. of Home Gardens > 0.4 ha. ( > 160 Perches)		No of Home Gardens in all categories	
			No. of Home Gardens	Total extents of all Home Gardens (ha)	No. of Home Gardens	Total extents of all Home Gardens (ha)	No. of Home Gardens	Total extents of all Home Gardens (ha)	Total No. of Home Gardens	Total extents (ha)
1	Dorakubura	139	3	0.09	100	27.5	126	78.5	229	106
2	Galode	141/A	3	0.10	237	64.2	115	65.9	355	130
3	Hagamwela	141/C	4	0.13	77	22.1	161	114.4	242	137
4	Holike	138	21	0.82	106	28.5	179	122.3	306	152
5	Kehelulla	140	2	0.09	115	33.2	245	170.0	362	203
6	Kirawana	140/C	2	0.10	320	81.4	181	115.5	503	197
7	Kolamanthalawa	138/B	1	0.05	93	26.3	182	126.7	276	153
8	Komana	139/B	-	-	90	26.1	228	169.0	318	195
9	Marangala	139/A	3	0.07	99	29.3	189	138.9	291	168
10	Miriswaththa	138/A	-	-	65	18.6	231	173.2	296	192
11	Moradeniya	137/B	2	0.08	157	43.0	199	142.5	358	186
12	Padiyathalawa	140/A	6	0.21	168	46.9	186	120.6	360	168
13	Palathuruwala	137/C	2	0.08	155	43.9	123	79.8	280	124
14	Pallegama	141	5	0.19	159	44.3	122	79.3	286	124
15	Pulungasmulla	137/D	7	0.21	202	56.3	133	94.5	342	151
16	Saranagama	141/D	1	0.03	87	26.1	183	122.5	271	149
17	Serankada	137/A	3	0.11	190	54.3	156	97.0	349	151
18	Thalapitaoya Left	140/D	2	0.08	46	14.0	156	123.7	204	138
19	Thalapitaoya south	140/B	4	0.14	33	10.4	185	156.4	222	167
20	Unapana	141/B	1	0.02	60	18.4	98	62.9	159	81
	<b>Total</b>		<b>72</b>	<b>3</b>	<b>2,559</b>	<b>715</b>	<b>3,378</b>	<b>2,354</b>	<b>6,009</b>	<b>3,071</b>
	<b>Total (Acres)</b>			<b>6</b>		<b>1,766</b>		<b>5,813</b>		<b>7,585</b>

**Table 18: Number of Home Gardens and their approximate extents available in the Pottuvil Divisional Secretary Division of Ampara District**

No	GND Name	GND No.	Category - 1 No. of Home Gardens ≤ 0.05 ha. ( ≤ 20 Perches)		Category - 2 No. of Home Gardens > 0.05 - ≤ 0.4 ha. (21-160 Perches)		Category - 3 No. of Home Gardens > 0.4 ha. ( > 160 Perches)		No of Home Gardens in all categories	
			No. of Home Gardens	Total extents of all Home Gardens (ha)	No. of Home Gardens	Total extents of all Home Gardens (ha)	No. of Home Gardens	Total extents of all Home Gardens (ha)	Total No. of Home Gardens	Total extents (ha)
1	Hidayapuram I	P/20	146	6.02	336	33.9	-	-	482	40
2	Hidayapuram II	P/21	88	3.85	297	15.7	-	-	385	20
3	Hijra Nagar	P/26	252	9.53	129	19.0	-	-	381	29
4	Inspector Eththam	P/10	25	1.13	294	28.9	-	-	319	30
5	Jalaaldeen Square	P/04	59	2.42	246	16.8	-	-	305	19
6	Kalappukkaddu	P/15	114	4.58	742	59.3	-	-	856	64
7	Kanagar Kiramam	P/25	103	3.97	348	29.9	2	0.9	453	35
8	Komari 01	P/23	4	0.18	398	49.1	12	6.6	414	56
9	Komari 02	P/24	51	2.17	376	41.0	3	1.7	430	45
10	Kundumadu	P/09	53	2.01	264	29.5	-	-	317	32
11	Pakkiyawatta 01	P/13	138	5.73	97	6.1	-	-	235	12
12	Pakkiyawatta 02	P/14	335	11.62	34	2.1	-	-	369	14
13	Passarichchenai	P/19	63	2.91	424	33.0	-	-	487	36
14	Pottuvil 01 Unit I	P/01	88	3.83	68	4.2	-	-	156	8
15	Pottuvil 01 Unit II	P/02	293	11.89	66	3.6	-	-	359	15
16	Pottuvil 01 Unit III	P/03	225	8.44	132	9.1	-	-	357	18
17	Pottuvil 02 Unit I	P/06	145	6.26	452	36.9	-	-	597	43
18	Pottuvil 02 Unit II	P/07	235	9.45	96	5.7	-	-	331	15
19	Pottuvil 02 Unit III	P/08	158	6.64	44	2.6	-	-	202	9

Cont.

No	GND Name	GND No.	Category - 1 No. of Home Gardens ≤ 0.05 ha. ( ≤ 20 Perches)		Category - 2 No. of Home Gardens > 0.05 - ≤ 0.4 ha. (21-160 Perches)		Category - 3 No. of Home Gardens > 0.4 ha. (> 160 Perches)		No of Home Gardens in all categories	
			No. of Home Gardens	Total extents of all Home Gardens (ha)	No. of Home Gardens	Total extents of all Home Gardens (ha)	No. of Home Gardens	Total extents of all Home Gardens (ha)	Total No. of Home Gardens	Total extents (ha)
20	Pottuvil Town	P/12	112	3.44	-	-	-	-	112	3
21	Razak Mawlana Nagar	P/27	199	6.19	141	9.6	-	-	340	16
22	Sanagamankandy	P/22	-	-	230	56.3	107	67.4	337	124
23	Sarvothayapuram	P/05	8	0.21	129	33.1	126	90.8	263	124
24	Sinna Ulla	P/18	81	3.55	279	23.9	1	0.5	361	28
25	Vaddiveli	P/11	-	-	150	15.6	-	-	150	16
26	Victor Estate I	P/16	43	1.99	349	21.7	-	-	392	24
27	Victor Estate II	P/17	42	2.00	399	36.5	-	-	441	38
	<b>Total</b>		<b>3,060</b>	<b>120</b>	<b>6,520</b>	<b>623</b>	<b>251</b>	<b>168</b>	<b>9,831</b>	<b>911</b>
	<b>Total (Acres)</b>			<b>296</b>		<b>1,539</b>		<b>415</b>		<b>2,250</b>

**Table 19: Number of Home Gardens and their approximate extents available in the Sammanthurai Divisional Secretary Division of Ampara District**

No	GND Name	GND No.	Category - 1 No. of Home Gardens ≤ 0.05 ha. ( ≤ 20 Perches)		Category - 2 No. of Home Gardens > 0.05 - ≤ 0.4 ha. (21-160 Perches)		Category - 3 No. of Home Gardens > 0.4 ha. (> 160 Perches)		No of Home Gardens in all categories	
			No. of Home Gardens	Total extents of all Home Gardens (ha)	No. of Home Gardens	Total extents of all Home Gardens (ha)	No. of Home Gardens	Total extents of all Home Gardens (ha)	Total No. of Home Gardens	Total extents (ha)
1	Bloc J East - 02	79K	440	13.37	-	-	-	-	440	13
2	Bloc J East - 03	79L	506	21.54	-	-	-	-	506	22
3	Bloc J West 01	79A	360	12.56	-	-	-	-	360	13
4	BlocK J East - 01	79	518	14.43	-	-	-	-	518	14
5	BlocK J West - 02	79R	446	22.58	-	-	-	-	446	23
6	Kallarichchal - 01	79D	283	9.76	-	-	-	-	283	10
7	Kallarichchal - 02	79M	-	-	847	46.4	-	-	847	46
8	Kallarichchal - 03	79N	390	19.55	-	-	-	-	390	20
9	Karuvattukal - 01	92A	403	10.21	-	-	-	-	403	10
10	Karuvattukal - 02	92G	400	9.82	-	-	-	-	400	10
11	Karuvattukal - 03	92H	457	12.39	-	-	-	-	457	12
12	Maddakalapputaravai - 01	77A	347	9.22	-	-	-	-	347	9
13	Maddakalapputaravai - 02	77B	364	18.43	-	-	-	-	364	18
14	Malayadigiramam - 02	79 O	687	20.88	-	-	-	-	687	21
15	Malayadigiramam - 04	79Q	451	21.72	30	3.1	-	-	481	25
16	Malayadikiramam - 01	79F	547	19.06	-	-	-	-	547	19
17	Malayadikiramam - 03	79P	535	20.32	-	-	-	-	535	20
18	Malkampididi	82	131	5.27	-	-	-	-	131	5
19	Malwatha - 01	89	-	-	403	31.2	-	-	403	31

Cont.

No	GND Name	GND No.	Category - 1 No. of Home Gardens ≤ 0.05 ha. ( ≤ 20 Perches)		Category - 2 No. of Home Gardens > 0.05 - ≤ 0.4 ha. (21-160 Perches)		Category - 3 No. of Home Gardens > 0.4 ha. (> 160 Perches)		No of Home Gardens in all categories	
			No. of Home Gardens	Total extents of all Home Gardens (ha)	No. of Home Gardens	Total extents of all Home Gardens (ha)	No. of Home Gardens	Total extents of all Home Gardens (ha)	Total No. of Home Gardens	Total extents (ha)
20	Malwatha - 02	77 B	-	-	294	43.9	-	-	294	44
21	Malwatha - 03	89E	-	0.73	353	35.6	1	0.6	354	37
22	Malwatha 04	89A	-	-	161	20.8	-	-	161	21
23	Sammanthurai - 03	78D	426	10.24	-	-	-	-	426	10
24	Sammanthurai - 04	78A	226	5.67	-	-	-	-	226	6
25	Sammanthurai - 06	80	189	4.07	-	-	-	-	189	4
26	Sammanthurai - 07	80A	255	6.46	-	-	-	-	255	6
27	Sammanthurai - 08	81	256	10.36	-	-	-	-	256	10
28	Sammanthurai - 09	81A	395	9.70	-	-	-	-	395	10
29	Sammanthurai - 10	92B	256	5.58	-	-	-	-	256	6
30	Sammanthurai - 11	92C	186	5.74	-	-	-	-	186	6
31	Sammanthurai - 12	92D	1	0.03	248	14.4	-	-	249	14
32	Sammanthurai 01	78C	286	6.67	-	-	-	-	286	7
33	Sammanthurai 02	78	381	13.90	-	-	-	-	381	14
34	Sammanthurai 05	78B	196	5.76	-	-	-	-	196	6
35	Senalgiramam - 01	79F	8	0.03	695	61.3	-	-	703	61
36	Senalgiramam - 02	79H	4	0.13	873	105.2	3	2.1	880	107
37	Tamil Division 01	77	184	8.15	-	-	-	-	184	8
38	Tamil Division 02	77C	214	8.42	-	-	-	-	214	8

Cont.

No	GND Name	GND No.	Category - 1 No. of Home Gardens ≤ 0.05 ha. ( ≤ 20 Perches)		Category - 2 No. of Home Gardens > 0.05 - ≤ 0.4 ha. (21-160 Perches)		Category - 3 No. of Home Gardens > 0.4 ha. (> 160 Perches)		No of Home Gardens in all categories	
			No. of Home Gardens	Total extents of all Home Gardens (ha)	No. of Home Gardens	Total extents of all Home Gardens (ha)	No. of Home Gardens	Total extents of all Home Gardens (ha)	Total No. of Home Gardens	Total extents (ha)
39	Tamil Division 03	78D	384	11.55	-	-	-	-	384	12
40	Tamil Division 04	77E	117	7.28	-	-	-	-	117	7
41	Udanka - 01	79B	575	18.92	-	-	-	-	575	19
42	Udanka - 02	79G	-	-	426	46.8	-	-	426	47
43	Valathapiddi - 01	89 B	-	-	1,009	117.5	-	-	1,009	118
44	Valathapiddi - 02	89 C	91	4.29	-	-	-	-	91	4
45	Veeramunai - 01	92	176	7.64	-	-	-	-	176	8
46	Veeramunai - 02	92 E	153	7.09	-	-	-	-	153	7
47	Veeramunai - 03	92 I	212	8.07	-	-	-	-	212	8
48	Veeramunai - 04	92F	-	-	185	38.6	-	-	185	39
49	Viliniyadi - 01	79C	643	18.72	-	-	-	-	643	19
50	Viliniyadi - 02	79 I	357	9.03	-	-	-	-	357	9
51	Viliniyadi - 03	79 J	390	14.80	-	-	-	-	390	15
	<b>Total</b>		<b>13,829</b>	<b>470</b>	<b>5,525</b>	<b>565</b>	<b>4</b>	<b>3</b>	<b>19,358</b>	<b>1,038</b>
	<b>Total (Acres)</b>			<b>1,161</b>		<b>1,395</b>		<b>7</b>		<b>2,563</b>

**Table 20: Number of Home Gardens and their approximate extents available in the Sainthamaruthu Divisional Secretary Division of Ampara District**

No	GND Name	GND No.	Category - 1 No. of Home Gardens ≤ 0.05 ha. ( ≤ 20 Perches)		Category - 2 No. of Home Gardens > 0.05 - ≤ 0.4 ha. (21-160 Perches)		Category - 3 No. of Home Gardens > 0.4 ha. ( > 160 Perches)		No of Home Gardens in all categories	
			No. of Home Gardens	Total extents of all Home Gardens (ha)	No. of Home Gardens	Total extents of all Home Gardens (ha)	No. of Home Gardens	Total extents of all Home Gardens (ha)	Total No. of Home Gardens	Total extents (ha)
1	Sainthamaruthu-01	KP/53	617	10.46	-	-	-	-	617	10
2	Sainthamaruthu-02	KP/53A	811	8.96	-	-	-	-	811	9
3	Sainthamaruthu-03	KP/52	828	9.62	-	-	-	-	828	10
4	Sainthamaruthu-04	KP/52B	558	5.84	-	-	-	-	558	6
5	Sainthamaruthu-05	KP/52A	453	7.66	-	-	-	-	453	8
6	Sainthamaruthu-06	KP/52C	458	5.40	-	-	-	-	458	5
7	Sainthamaruthu-07	KP/50A	521	8.43	-	-	-	-	521	8
8	Sainthamaruthu-08	KP/50B	495	7.30	-	-	-	-	495	7
9	Sainthamaruthu-09	KP/50	464	7.52	-	-	-	-	464	8
10	Sainthamaruthu-10	KP/50C	463	7.37	-	-	-	-	463	7
11	Sainthamaruthu-11	KP/47A	668	9.59	-	-	-	-	668	10
12	Sainthamaruthu-12	KP/47B	447	6.03	-	-	-	-	447	6
13	Sainthamaruthu-13	KP/47D	280	4.80	-	-	-	-	280	5
14	Sainthamaruthu-14	KP/47E	345	7.95	-	-	-	-	345	8
15	Sainthamaruthu-15	KP/47F	604	9.30	-	-	-	-	604	9
16	Sainthamaruthu-16	KP/47C	393	7.81	-	-	-	-	393	8
17	Sainthamaruthu-17	KP/47	428	10.18	-	-	-	-	428	10
	<b>Total</b>		<b>8,833</b>	<b>134</b>	-	-	-	-	<b>8,833</b>	<b>134</b>
	<b>Total (Acres)</b>			<b>332</b>		-	-	-		<b>332</b>

**Table 21: Number of Home Gardens and their approximate extents available in the Tirukkovil Divisional Secretary Division of Ampara District**

No	GND Name	GND No.	Category - 1 No. of Home Gardens ≤ 0.05 ha. ( ≤ 20 Perches)		Category - 2 No. of Home Gardens > 0.05 - ≤ 0.4 ha. (21-160 Perches)		Category - 3 No. of Home Gardens > 0.4 ha. (> 160 Perches)		No of Home Gardens in all categories	
			No. of Home Gardens	Total extents of all Home Gardens (ha)	No. of Home Gardens	Total extents of all Home Gardens (ha)	No. of Home Gardens	Total extents of all Home Gardens (ha)	Total No. of Home Gardens	Total extents (ha)
1	Kanchikudiyaru	TK/10B			31	8.9	3	2.9	34	12
2	Kanchirankuda	TK/10D/01	23	0.96	92	13.7	28	17.8	143	32
3	Sagamam	TK/11C	173	7.62	43	7.2	-	-	216	15
4	Sangamankiramam	TK/10D	-	-	243	47.7	51	30.5	294	78
5	Thambattai 01	TK/12A	-	-	-	-	-	-	-	-
6	Thambattai 01	TK/12A/01	-	-	195	31.5	1	0.8	196	32
7	Thambattai 02	TK/12A	-	-	-	-	-	-	-	-
8	Thambattai.02	TK/12A	21	0.94	111	14.1	-	-	132	15
9	Thambiluvil 01 South	TK/12B	-	-	131	24.1	-	-	131	24
10	Thambiluvil 01 West	TK/12	-	-	387	40.5	9	6.2	396	47
11	Thambiluvil 01East	TK/12C	-	-	499	44.5	-	-	499	45
12	Thambiluvil 2 East	TK/11	34	1.49	312	27.4	-	-	346	29
13	Thambiluvil 2 North	TK/12	22	1.07	343	26.7	-	-	365	28
14	Thambiluvil 2 West	TK/12	-	-	248	29.9	6	2.4	254	32
15	Thandiyadi	TK/10C	-	-	62	16.7	36	23.1	98	40
16	Thangavelayuthapuram	TK/10E	-	-	42	10.7	59	38.1	101	49
17	Thirukkovil 01	TK/10	-	-	249	47.2	-	-	249	47
18	Thirukkovil 02	TK/10/2	53	2.68	322	33.4	8	5.2	383	41
19	Thirukkovil 03	TK/10/2	-	-	438	41.5	-	-	438	41

Cont.



No	GND Name	GND No.	Category - 1 No. of Home Gardens ≤ 0.05 ha. ( ≤ 20 Perches)		Category - 2 No. of Home Gardens > 0.05 - ≤ 0.4 ha. (21-160 Perches)		Category - 3 No. of Home Gardens > 0.4 ha. (> 160 Perches)		No of Home Gardens in all categories	
			No. of Home Gardens	Total extents of all Home Gardens (ha)	No. of Home Gardens	Total extents of all Home Gardens (ha)	No. of Home Gardens	Total extents of all Home Gardens (ha)	Total No. of Home Gardens	Total extents (ha)
20	Thirukkovil 04	TK/10/A/03	266	10.01	791	83.8		428.2	1,057	522
21	Vinayapuram 2	TK/10A	-	-	461	49.8	-	-	461	50
22	Vinayapuram 1	TK/10/1	-	-	374	51.5			374	52
23	Vinayapuram 3	TK/10A/2	-	-	504	81.8	1	0.4	505	82
24	Vinayapuram 4	TK/10A/03	-	-	554	71.6	24	10.5	578	82
	<b>Total</b>		<b>592</b>	<b>25</b>	<b>6,432</b>	<b>804</b>	<b>226</b>	<b>566</b>	<b>7,250</b>	<b>1,395</b>
	<b>Total (Acres)</b>			<b>61</b>		<b>1,986</b>		<b>1,399</b>		<b>3,446</b>

**Table 22: Number of Home Gardens and their approximate extents available in the Uhana Divisional Secretary Division of Ampara District**

No	GND Name	GND No.	Category - 1 No. of Home Gardens ≤ 0.05 ha. ( ≤ 20 Perches)		Category - 2 No. of Home Gardens > 0.05 - ≤ 0.4 ha. (21-160 Perches)		Category - 3 No. of Home Gardens > 0.4 ha. (> 160 Perches)		No of Home Gardens in all categories	
			No. of Home Gardens	Total extents of all Home Gardens (ha)	No. of Home Gardens	Total extents of all Home Gardens (ha)	No. of Home Gardens	Total extents of all Home Gardens (ha)	Total No. of Home Gardens	Total extents (ha)
1	Bakki-Ella	W/104	-	-	111	33.8	20	14.2	131	48
2	Bandaradoowa	W/104/B/2	-	-	105	29.4	428	333.8	533	363
3	Bokkabedda	W/100	-	-	65	23.0	134	97.4	199	120
4	Buddhangala	W/93/C	-	-	161	41.8	48	27.6	209	69
5	Dadayamthalawa East	W/93/B	-	-	154	44.4	30	16.5	184	61
6	Dadayamthalawa West	W/93/B/1	-	-	204	62.5	126	63.6	330	126
7	Dematamalpelessa	W/88/A/2	-	-	444	83.1	29	13.1	473	96
8	Galahitiyagoda	W/88/A	-	-	410	130.3	220	122.4	630	253
9	Galapitagala East	W/104/C	-	-	89	23.2	32	15.8	121	39
10	Galapitagala West	W/104/C/1	-	-	184	53.9	41	24.6	225	79
11	Gemunupura	W/94/A/4	-	-	258	67.6	81	42.3	339	110
12	Gonagala	W/104/C/2	-	-	226	64.4	120	85.8	346	150
13	Gonagolla	W/104/B/1	-	-	342	77.9	26	12.5	368	90
14	Himidurawa	W/88/C	-	-	357	115.4	233	132.4	590	248
15	Kahatagasyaya	W/100/A	-	-	103	28.9	112	70.8	215	100
16	Kohombana	W/102	-	-	185	21.8	-	-	185	22
17	Komariya	W/88B/2	-	-	298	50.8	3	1.4	301	52
18	Kothmale	W/104A/1	-	-	343	80.0	81	46.7	424	127
19	Kumarigama	W/88B/3	-	-	354	60.4	26	14.1	380	74

Cont.

No	GND Name	GND No.	Category - 1 No. of Home Gardens ≤ 0.05 ha. ( ≤ 20 Perches)		Category - 2 No. of Home Gardens > 0.05 - ≤ 0.4 ha. (21-160 Perches)		Category - 3 No. of Home Gardens > 0.4 ha. (> 160 Perches)		No of Home Gardens in all categories	
			No. of Home Gardens	Total extents of all Home Gardens (ha)	No. of Home Gardens	Total extents of all Home Gardens (ha)	No. of Home Gardens	Total extents of all Home Gardens (ha)	Total No. of Home Gardens	Total extents (ha)
20	Kumudugama	W/93/C/2	-	-	102	28.6	110	65.7	212	94
21	Lathugala	W/100/1	-	-	16	6.1	154	140.6	170	147
22	Mahakandiya	W/100/A/1	27	-	193	61.7	317	227.4	537	289
23	Mayadunna	W/104A	-	-	240	47.6	341	286.8	581	334
24	Nawagiriya	W/104B	-	-	790	107.8	191	137.9	981	246
25	Nugelanda North	W/104/1	-	-	70	20.8	142	101.4	212	122
26	Nugelanda_South	W/104/2	-	-	340	69.3	43	23.0	383	92
27	PalamKandawura	W/88/3	2	0.10	571	81.1	5	2.7	578	84
28	Piyangala	W/104/5	-	-	100	27.1	70	37.1	170	64
29	Rajagalathenna North	W/104/3	-	-	495	134.9	128	62.6	623	197
30	Rajagalathenna South	W/104/4	2	0.05	245	49.0	82	58.9	329	108
31	Rajagama North	W/94A	26	1.10	219	41.4	27	15.3	272	58
32	Rajagama South	W/94A/1	1	0.02	169	32.2	45	26.1	215	58
33	Ruhunugama	W/93C/1	-	-	181	46.0	103	63.9	284	110
34	Sandanapura	W/93/A	-	-	216	54.7	134	76.4	350	131
35	Senagama North	W/102A/1	-	-	249	78.7	82	38.3	331	117
36	Senagama South	W/102A/2	-	-	161	43.2	44	29.7	205	73
37	Siyambalawewa	W/94A/5	-	-	73	17.9	69	43.0	142	61
38	Suhadagama North	W/93/A/2	-	-	49	14.3	21	9.7	70	24

Cont.

No	GND Name	GND No.	Category - 1 No. of Home Gardens ≤ 0.05 ha. ( ≤ 20 Perches)		Category - 2 No. of Home Gardens > 0.05 - ≤ 0.4 ha. (21-160 Perches)		Category - 3 No. of Home Gardens > 0.4 ha. (> 160 Perches)		No of Home Gardens in all categories	
			No. of Home Gardens	Total extents of all Home Gardens (ha)	No. of Home Gardens	Total extents of all Home Gardens (ha)	No. of Home Gardens	Total extents of all Home Gardens (ha)	Total No. of Home Gardens	Total extents (ha)
39	Suhadagama South	W/93/A/3	-	-	27	6.5	29	15.8	56	22
40	Udagirigama East	W/88B	6	0.24	396	60.0	15	8.3	417	69
41	Udagirigama West	W/88B/1	25	1.09	191	27.6	8	4.3	224	33
42	Udayapura	W/93A/1	1	0.02	199	54.6	112	63.1	312	118
43	Uhana	W/88	-	-	535	90.6	7	4.4	542	95
44	Uhana Thissapura East	W/88/2	1	0.04	106	31.3	126	77.1	233	108
45	Uhana Thissapura West	W/88/1	43	1.57	559	89.7	115	78.6	717	170
46	Veheragama East	W/94A/2	-	-	99	23.4	21	10.0	120	33
47	Veheragama West	W/94A/3	-	-	71	18.7	23	12.1	94	31
48	Velikahagolla	W/88A/1	-	-	254	49.4	193	143.6	447	193
49	Verenketagoda	W/102A	-	-	462	121.3	244	150.7	706	272
50	Vijayapura East	W/94/A/2	-	-	104	25.4	16	8.0	120	33
51	Vijayapura West	W/94/A/3	-	-	94	21.1	13	6.0	107	27
52	Walagampura	W/102/1	-	-	270	45.6	335	235.3	605	281
53	Weeragoda North	W/93C/4	-	-	83	24.5	86	73.5	169	98
54	Weeragoda South	W/93C/3	-	-	-	-	39	36.0	39	36
	<b>Total</b>		<b>134</b>	<b>4</b>	<b>12,320</b>	<b>2,745</b>	<b>5,280</b>	<b>3,508</b>	<b>17,734</b>	<b>6,257</b>
	<b>Total (Acres)</b>			<b>10</b>		<b>6,779</b>		<b>8,666</b>		<b>15,455</b>



